



**VERSTERKINGSKITS
KIT DE RENFORT**

REINFORCEMENT KIT

WEWELER-COLAERT

tel. 00 32 57 346 200

fax. 00 32 57 346 208

Beneluxlaan 1-3 B 8970 Poperinge - Belgium

info@colaert.be

www.weweler-colaert.com





Merk	OE-nummer	Artikelnummer	Groep	Artikelnr versterking
CITROËN	1350009080	F011T498ZA75	JUMPER 2006 / X250	FK011T496ZC
CITROËN	1350009080	F011T498ZA75	JUMPER 2006 / X250	FK011T496ZD
CITROËN	1350011080	F011T504ZA75	JUMPER 2006 / X250	FK011T504ZC
CITROËN	1350080080	F011T494ZA75	JUMPER 2006 / X250	FK011T494ZC
CITROËN	1351268080	F011T496ZA75	JUMPER 2006 / X250	FK011T496ZC
CITROËN	1351268080	F011T496ZA75	JUMPER 2006 / X250	FK011T496ZD
CITROËN	1355336080	F011T500ZA75	JUMPER 2006 / X250	FK011T496ZC
CITROËN	1355336080	F011T500ZA75	JUMPER 2006 / X250	FK011T496ZD
CITROËN	1355337080	F011T502ZA75	JUMPER 2006 / X250	FK011T496ZC
CITROËN	1355337080	F011T502ZA75	JUMPER 2006 / X250	FK011T496ZD

SERIE : JUMPER <2006

achter-arrière-rear-Hinten

VEER RESSORT SPRING FEDER	BR LRG WID BR	BLADEN LAMES LEAVES BLATT.	B	C	D1	D2	PH FL FA SP	PAK EP TH PAK	DETAIL	MOD	OPMERKINGEN REMARQUES REMARKS BEMERKUNGEN
F011T274ZA75	80	1	715	715	S16	S16	120	17	1/17	F01.70	

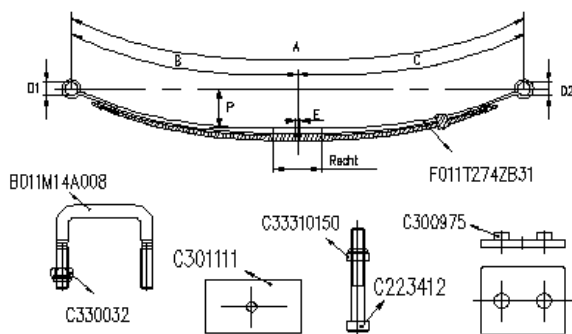

Kit : FK011T274ZB

Composition :

C223412	2
C300975	4
C301111	2
C330032	8
C33310150	2
F011T274ZB31	2
B011M14A008	4

SERIE : JUMPER <2006

VEER RESSORT SPRING FEDER	BR LRG WID BR	BLADEN LAMES LEAVES BLATT.	B	C	D1	D2	PH FL FA SP	PAK EP TH PAK	DETAIL	MOD	OPMERKINGEN REMARKES REMARKS BEMERKUNGEN
F011T346ZA75	80	1	715	715	S16	S16	112	17	1/17	F01.70	

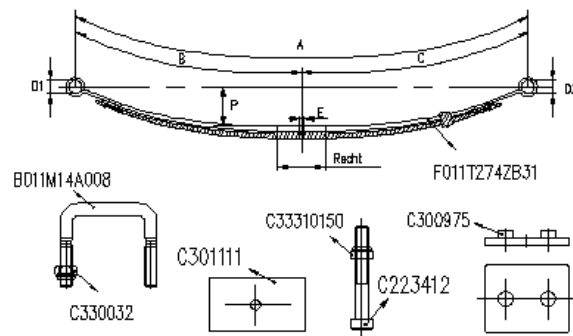

Kit : FK011T274ZB

Composition :

C330032	8
C33310150	2
C301111	2
C300975	4
C223412	2
B011M14A008	4
F011T274ZB31	2

SERIE : JUMPER 2006 / X250

achter-arrière-rear-Hinten

VEER RESSORT SPRING FEDER	BR LRG WID BR	BLADEN LAMES LEAVES BLATT.	B	C	D1	D2	PH FL FA SP	PAK EP TH PAK	DETAIL	MOD	OPMERKINGEN REMARQUES REMARKS BEMERKUNGEN
F011T494ZA75	70	1	716	716	S16	S16	88	18	1/18	F01.70	

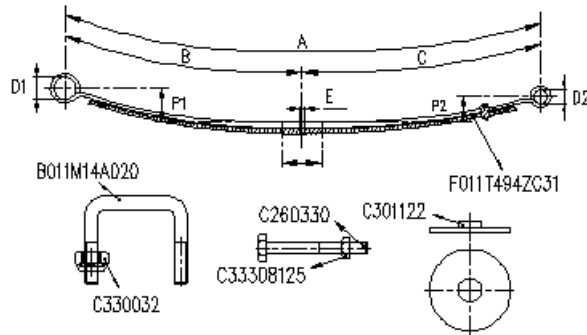

Kit : FK011T494ZC

Composition :

B011M14A020	4
C260330	2
C301122	4
C330032	8
C33308125	2
F011T494ZC31	2

SERIE : JUMPER 2006 / X250

VEER RESSORT SPRING FEDER	BR LRG WID BR	BLADEN LAMES LEAVES BLATT.	B	C	D1	D2	PH FL FA SP	PAK EP TH PAK	DETAIL	MOD	OPMERKINGEN REMARQUES REMARKS BEMERKUNGEN
F011T496ZA75	70	2	716	716	S16	S16	88	33	2/16	F01.70	

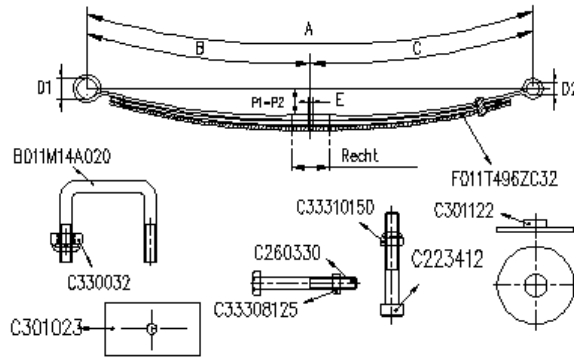

Kit : FK011T496ZC

Composition :

C260330	2
F011T496ZC32	2
C33310150	2
C33308125	2
C330032	8
C301122	4
C223412	2
B011M14A020	4
C301023	2

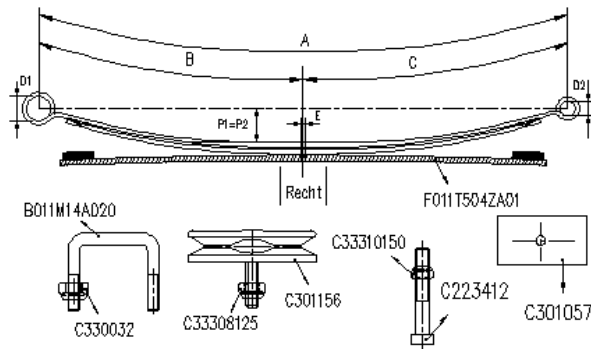

Kit : FK011T496ZD

Composition :

C33310150	2
F011T504ZA01	2
C33308125	8
C330032	8
C301156	4
C301057	2
C223412	2
B011M14A020	4

SERIE : JUMPER 2006 / X250

VEER RESSORT SPRING FEDER	BR LRG WID BR	BLADEN LAMES LEAVES BLATT.	B	C	D1	D2	PH FL FA SP	PAK EP TH PAK	DETAIL	MOD	OPMERKINGEN REMARQUES REMARKS BEMERKUNGEN
F011T498ZA75	70	2	716	716	S16	S16	88	37	2/18	F01.70	

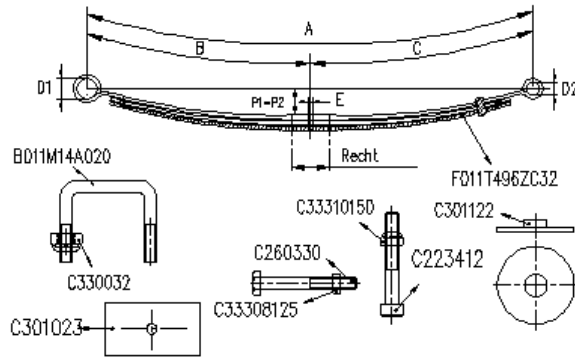

Kit : FK011T496ZC

Composition :

C223412	2
C260330	2
C301023	2
C301122	4
C330032	8
C33308125	2
C33310150	2
F011T496ZC32	2
B011M14A020	4

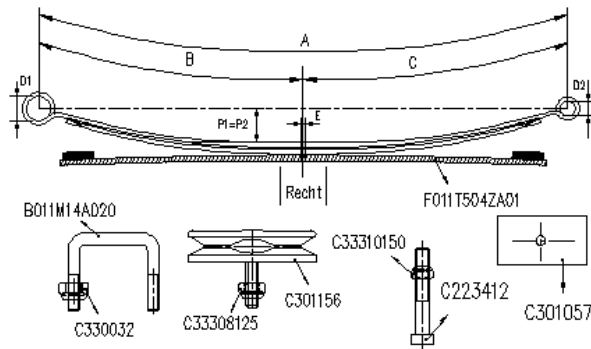

Kit : FK011T496ZD

Composition :

C301057	2
B011M14A020	4
C301156	4
C330032	8
C33308125	8
C33310150	2
F011T504ZA01	2
C223412	2

SERIE : JUMPER 2006 / X250

VEER RESSORT SPRING FEDER	BR LRG WID BR	BLADEN LAMES LEAVES BLATT.	B	C	D1	D2	PH FL FA SP	PAK EP TH PAK	DETAIL	MOD	OPMERKINGEN REMARQUES REMARKS BEMERKUNGEN
F011T500ZA75	70	2	716	716	S16	S16	108	37	2/18	F01.70	

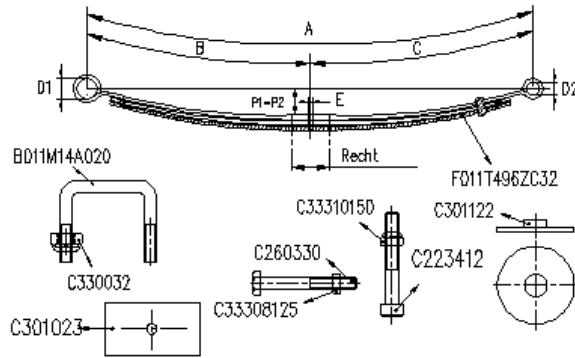

Kit : FK011T496ZC

Composition :

C33308125	2
C33310150	2
C330032	8
C301122	4
C260330	2
B011M14A020	4
C223412	2
F011T496ZC32	2
C301023	2

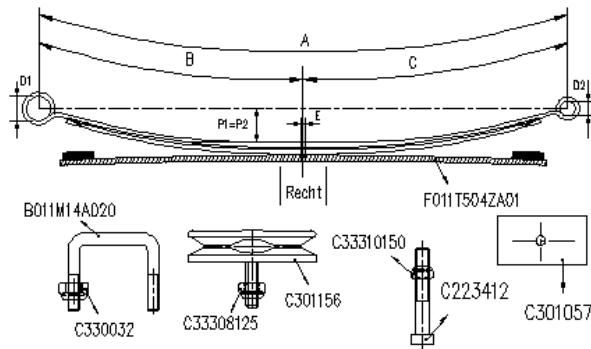

Kit : FK011T496ZD

Composition :

C301057	2
C33310150	2
C33308125	8
C301156	4
C223412	2
B011M14A020	4
F011T504ZA01	2
C330032	8

SERIE : JUMPER 2006 / X250

VEER RESSORT SPRING FEDER	BR LRG WID BR	BLADEN LAMES LEAVES BLATT.	B	C	D1	D2	PH FL FA SP	PAK EP TH PAK	DETAIL	MOD	OPMERKINGEN REMARQUES REMARKS BEMERKUNGEN
F011T502ZA75	70	2	716	716	S16	S16	125	37	2/18	F01.70	

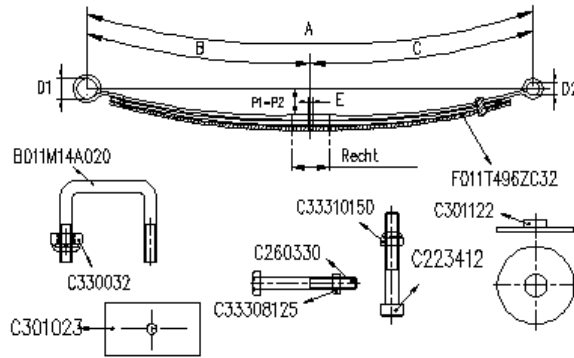

Kit : FK011T496ZC

Composition :

C330032	8
C33310150	2
F011T496ZC32	2
C33308125	2
C301023	2
C260330	2
B011M14A020	4
C223412	2
C301122	4

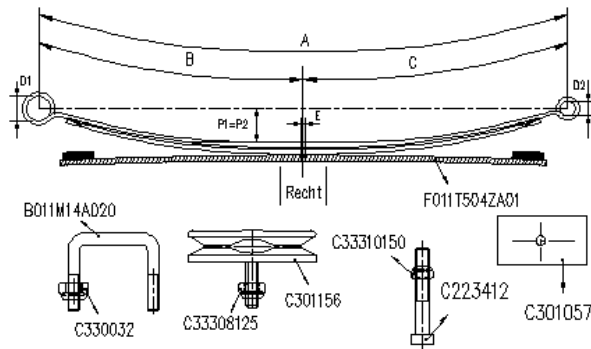

Kit : FK011T496ZD

Composition :

C330032	8
F011T504ZA01	2
C33308125	8
C301156	4
C301057	2
C223412	2
B011M14A020	4
C33310150	2

SERIE : JUMPER 2006 / X250

VEER RESSORT SPRING FEDER	BR LRG WID BR	BLADEN LAMES LEAVES BLATT.	B	C	D1	D2	PH FL FA SP	PAK EP TH PAK	DETAIL	MOD	OPMERKINGEN REMARKS REMARKS BEMERKUNGEN
F011T504ZA75	70	1/1	716	716	S16	S16	100	36	1/18+1/16	F01B.70	

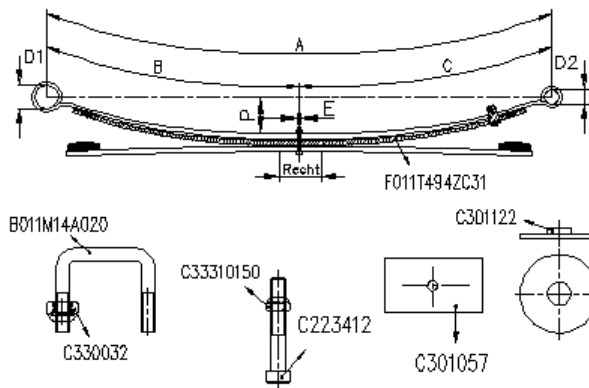

Kit : FK011T504ZC

Composition :

F011T494ZC31	2
B011M14A020	4
C223412	2
C301057	2
C301122	4
C330032	8
C33310150	2



Merk	OE-nummer	Artikelnummer	Groep	Artikelnr versterking
FIAT (=IVECO)	1306359080	F011T468ZA75	DUCATO 1994	FK011T274ZB
FIAT (=IVECO)	1311824080	F011T346ZA75	DUCATO 1994	FK011T274ZB
FIAT (=IVECO)	1311825080	F011T274ZA75	DUCATO 1994	FK011T274ZB
FIAT (=IVECO)	1325967080	F011T362ZA75	DUCATO 2001	FK011T362ZC
FIAT (=IVECO)	1329806080	F011T362ZA75	DUCATO 2001	FK011T362ZC
FIAT (=IVECO)	1329811080	F011T474ZA75	DUCATO 2001	FK011T362ZC
FIAT (=IVECO)	1329812080	F011T472ZA75	DUCATO 2001	FK011T362ZC
FIAT (=IVECO)	1329822080	F011T364ZA75	DUCATO 1994	FK011T364ZB
FIAT (=IVECO)	1329822080	F011T364ZA75	DUCATO 1994	FK011T364ZC
FIAT (=IVECO)	1329823080	F011T470ZA75	DUCATO 2001	FK011T362ZC
FIAT (=IVECO)	1350009080	F011T498ZA75	DUCATO 2006/ X250	FK011T496ZC
FIAT (=IVECO)	1350009080	F011T498ZA75	DUCATO 2006/ X250	FK011T496ZD
FIAT (=IVECO)	1350011080	F011T504ZA75	DUCATO 2006/ X250	FK011T504ZC
FIAT (=IVECO)	1350080080	F011T494ZA75	DUCATO 2006/ X250	FK011T494ZC
FIAT (=IVECO)	1351268080	F011T496ZA75	DUCATO 2006/ X250	FK011T496ZC
FIAT (=IVECO)	1351268080	F011T496ZA75	DUCATO 2006/ X250	FK011T496ZD
FIAT (=IVECO)	1355336080	F011T500ZA75	DUCATO 2006/ X250	FK011T496ZC
FIAT (=IVECO)	1355336080	F011T500ZA75	DUCATO 2006/ X250	FK011T496ZD
FIAT (=IVECO)	1355337080	F011T502ZA75	DUCATO 2006/ X250	FK011T496ZC
FIAT (=IVECO)	1355337080	F011T502ZA75	DUCATO 2006/ X250	FK011T496ZD

SERIE : DUCATO 1994

achter-arrière-rear-Hinten

VEER RESSORT SPRING FEDER	BR LRG WID BR	BLADEN LAMES LEAVES BLATT.	B	C	D1	D2	PH FL FA SP	PAK EP TH PAK	DETAIL	MOD	OPMERKINGEN REMARQUES REMARKS BEMERKUNGEN
F011T274ZA75	80	1	715	715	S16	S16	120	17	1/17	F01.70	

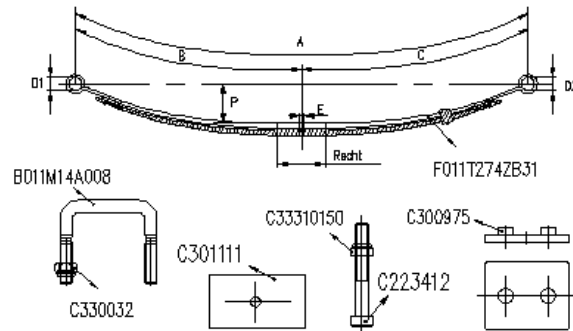

Kit : FK011T274ZB

Composition :

C223412	2
C300975	4
C301111	2
C330032	8
C33310150	2
F011T274ZB31	2
B011M14A008	4

SERIE : DUCATO 1994

VEER RESSORT SPRING FEDER	BR LRG WID BR	BLADEN LAMES LEAVES BLATT.	B	C	D1	D2	PH FL FA SP	PAK EP TH PAK	DETAIL	MOD	OPMERKINGEN REMARQUES REMARKS BEMERKUNGEN
F011T346ZA75	80	1	715	715	S16	S16	112	17	1/17	F01.70	

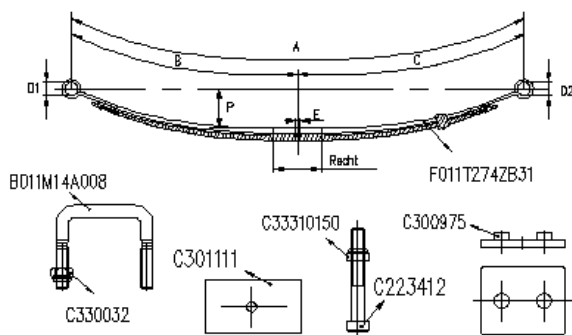

Kit : FK011T274ZB

Composition :

C223412	2
F011T274ZB31	2
C33310150	2
C330032	8
C300975	4
B011M14A008	4
C301111	2

SERIE : DUCATO 1994

VEER RESSORT SPRING FEDER	BR LRG WID BR	BLADEN LAMES LEAVES BLATT.	B	C	D1	D2	PH FL FA SP	PAK EP TH PAK	DETAIL	MOD	OPMERKINGEN REMARQUES REMARKS BEMERKUNGEN
F011T364ZA75	80	2	715	715	S16	S16	107	32	2/16	F01.10	OE : 2x17 mm

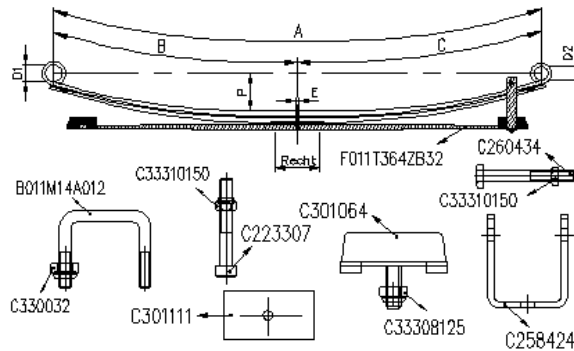

Kit : FK011T364ZB

Composition :

C330032	8
C258424	2
F011T364ZB32	2
C33310150	4
C33308125	4
C301111	2
C260434	2
C223307	2
B011M14A012	4
C301064	4

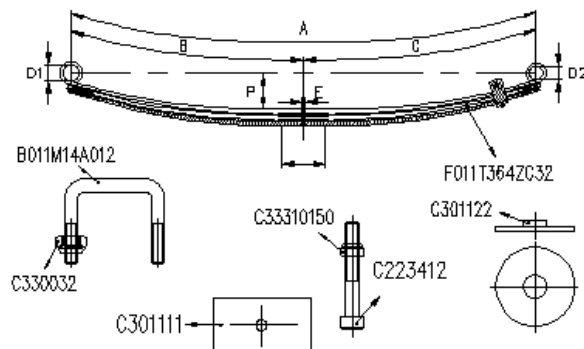

Kit : FK011T364ZC

Composition :

B011M14A012	4
C223412	2
C301111	2
C301122	4
C330032	8
C33310150	2
F011T364ZC32	2

SERIE : DUCATO 1994

VEER RESSORT SPRING FEDER	BR LRG WID BR	BLADEN LAMES LEAVES BLATT.	B	C	D1	D2	PH FL FA SP	PAK EP TH PAK	DETAIL	MOD	OPMERKINGEN REMARQUES REMARKS BEMERKUNGEN
F011T468ZA75	80	1	715	715	S16	S16	120	17	1/17	F01.70	

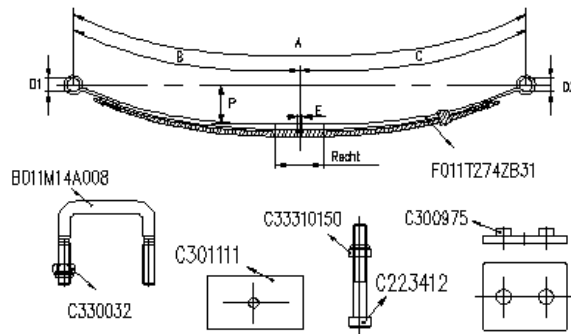

Kit : FK011T274ZB

Composition :

C301111	2
C330032	8
C33310150	2
F011T274ZB31	2
C223412	2
B011M14A008	4
C300975	4

SERIE : DUCATO 2001

achter-arrière-rear-Hinten

VEER RESSORT SPRING FEDER	BR LRG WID BR	BLADEN LAMES LEAVES BLATT.	B	C	D1	D2	PH FL FA SP	PAK EP TH PAK	DETAIL	MOD	OPMERKINGEN REMARKS REMARKS BEMERKUNGEN
F011T362ZA75	80	1	715	715	S16	S16	103	17	1/17	F01	

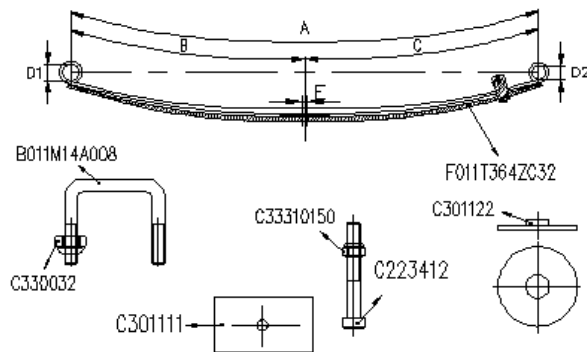

Kit : FK011T362ZC

Composition :

F011T364ZC32	2
B011M14A008	4
C223412	2
C301111	2
C301122	4
C330032	8
C33310150	2

SERIE : DUCATO 2001

VEER RESSORT SPRING FEDER	BR LRG WID BR	BLADEN LAMES LEAVES BLATT.	B	C	D1	D2	PH FL FA SP	PAK EP TH PAK	DETAIL	MOD	OPMERKINGEN REMARQUES REMARKS BEMERKUNGEN
F011T470ZA75	80	1	715	715	S16	S16	118	21	1/21	F01	

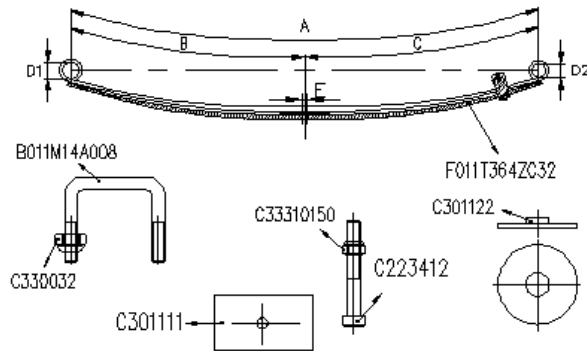

Kit : FK011T362ZC

Composition :

F011T364ZC32	2
C33310150	2
C330032	8
C301122	4
C301111	2
B011M14A008	4
C223412	2

VEER RESSORT SPRING FEDER	BR LRG WID BR	BLADEN LAMES LEAVES BLATT.	B	C	D1	D2	PH FL FA SP	PAK EP TH PAK	DETAIL	MOD	OPMERKINGEN REMARQUES REMARKS BEMERKUNGEN
F011T472ZA75	80	1	715	715	S16	S16	126	17	1/17	F01	

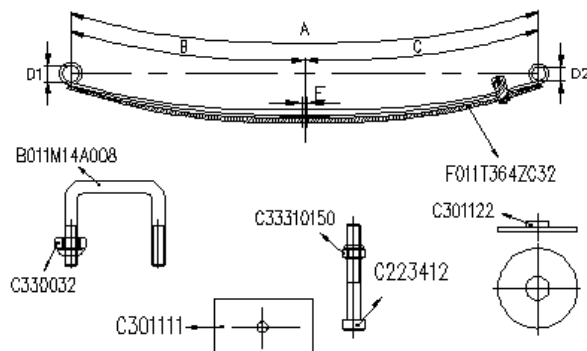

Kit : FK011T362ZC

Composition :

C330032	8
B011M14A008	4
C33310150	2
F011T364ZC32	2
C223412	2
C301111	2
C301122	4

SERIE : DUCATO 2001

VEER RESSORT SPRING FEDER	BR LRG WID BR	BLADEN LAMES LEAVES BLATT.	B	C	D1	D2	PH FL FA SP	PAK EP TH PAK	DETAIL	MOD	OPMERKINGEN REMARKES REMARKS BEMERKUNGEN
F011T474ZA75	80	1	715	715	S16	S16	123	17	1/17	F01	

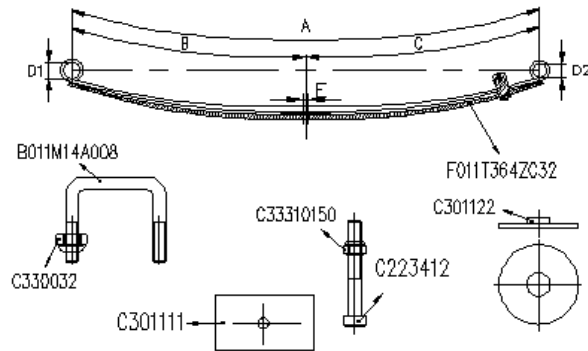

Kit : FK011T362ZC

Composition :

C330032	8
C33310150	2
C301122	4
C301111	2
C223412	2
B011M14A008	4
F011T364ZC32	2

SERIE : DUCATO 2006/ X250

achter-arrière-rear-Hinten

VEER RESSORT SPRING FEDER	BR LRG WID BR	BLADEN LAMES LEAVES BLATT.	B	C	D1	D2	PH FL FA SP	PAK EP TH PAK	DETAIL	MOD	OPMERKINGEN REMARQUES REMARKS BEMERKUNGEN
F011T494ZA75	70	1	716	716	S16	S16	88	18	1/18	F01.70	

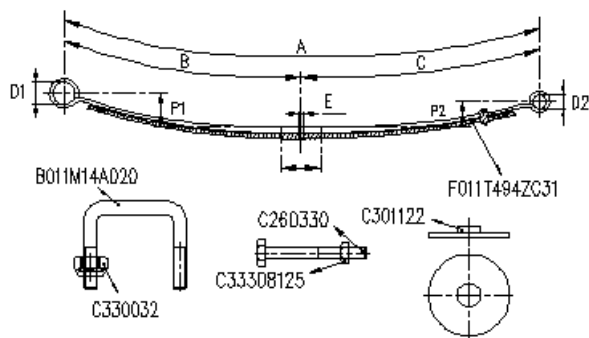

Kit : FK011T494ZC

Composition :

B011M14A020	4
C260330	2
C301122	4
C330032	8
C33308125	2
F011T494ZC31	2

SERIE : DUCATO 2006/ X250

VEER RESSORT SPRING FEDER	BR LRG WID BR	BLADEN LAMES LEAVES BLATT.	B	C	D1	D2	PH FL FA SP	PAK EP TH PAK	DETAIL	MOD	OPMERKINGEN REMARQUES REMARKS BEMERKUNGEN
F011T496ZA75	70	2	716	716	S16	S16	88	33	2/16	F01.70	

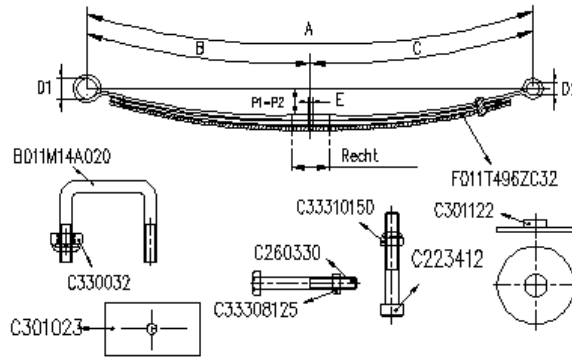

Kit : FK011T496ZC

Composition :

C260330	2
B011M14A020	4
C301023	2
C301122	4
C330032	8
C33308125	2
C33310150	2
F011T496ZC32	2
C223412	2

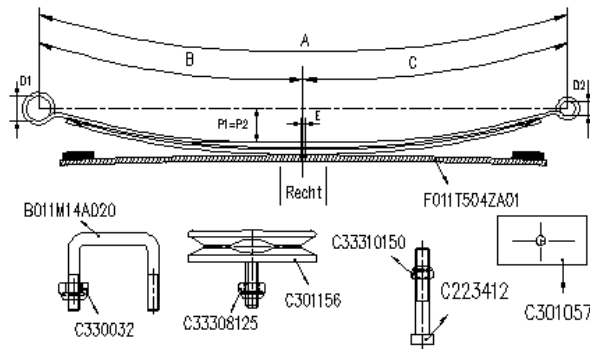

Kit : FK011T496ZD

Composition :

C223412	2
F011T504ZA01	2
C33310150	2
C33308125	8
C330032	8
C301057	2
B011M14A020	4
C301156	4

SERIE : DUCATO 2006/ X250

VEER RESSORT SPRING FEDER	BR LRG WID BR	BLADEN LAMES LEAVES BLATT.	B	C	D1	D2	PH FL FA SP	PAK EP TH PAK	DETAIL	MOD	OPMERKINGEN REMARQUES REMARKS BEMERKUNGEN
F011T498ZA75	70	2	716	716	S16	S16	88	37	2/18	F01.70	

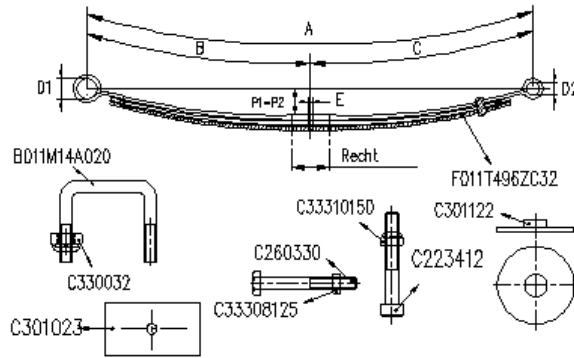

Kit : FK011T496ZC

Composition :

C330032	8
C223412	2
F011T496ZC32	2
C33310150	2
C33308125	2
C260330	2
B011M14A020	4
C301023	2
C301122	4

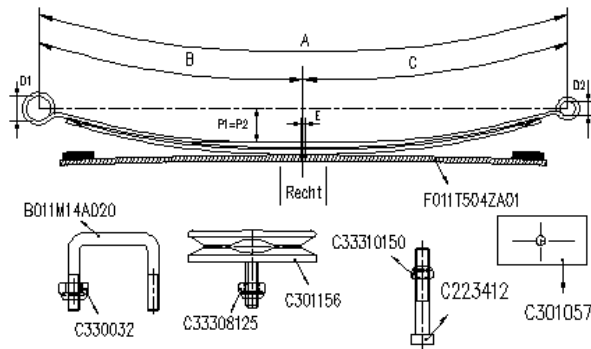

Kit : FK011T496ZD

Composition :

C301156	4
F011T504ZA01	2
C33310150	2
C330032	8
C301057	2
C223412	2
B011M14A020	4
C33308125	8

SERIE : DUCATO 2006/ X250

VEER RESSORT SPRING FEDER	BR LRG WID BR	BLADEN LAMES LEAVES BLATT.	B	C	D1	D2	PH FL FA SP	PAK EP TH PAK	DETAIL	MOD	OPMERKINGEN REMARQUES REMARKS BEMERKUNGEN
F011T500ZA75	70	2	716	716	S16	S16	108	37	2/18	F01.70	

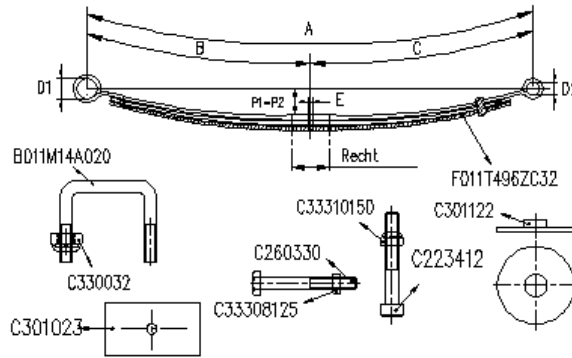

Kit : FK011T496ZC

Composition :

C301023	2
C33310150	2
C33308125	2
F011T496ZC32	2
C260330	2
C223412	2
B011M14A020	4
C330032	8
C301122	4

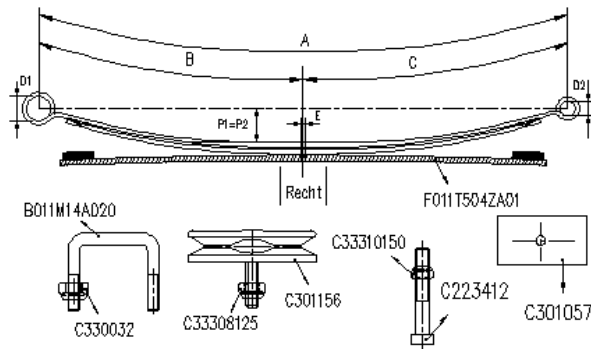

Kit : FK011T496ZD

Composition :

C301057	2
F011T504ZA01	2
C33310150	2
C33308125	8
C301156	4
C223412	2
B011M14A020	4
C330032	8

SERIE : DUCATO 2006/ X250

VEER RESSORT SPRING FEDER	BR LRG WID BR	BLADEN LAMES LEAVES BLATT.	B	C	D1	D2	PH FL FA SP	PAK EP TH PAK	DETAIL	MOD	OPMERKINGEN REMARQUES REMARKS BEMERKUNGEN
F011T502ZA75	70	2	716	716	S16	S16	125	37	2/18	F01.70	

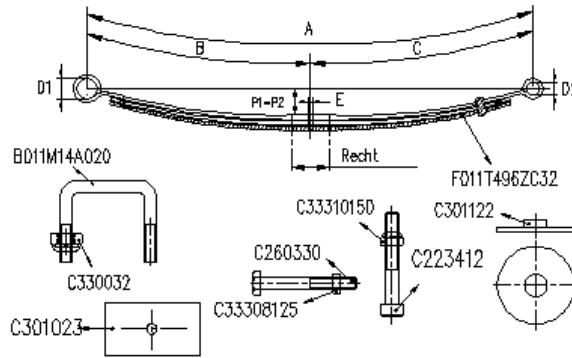

Kit : FK011T496ZC

Composition :

C301122	4
C33310150	2
F011T496ZC32	2
C330032	8
C260330	2
C223412	2
B011M14A020	4
C33308125	2
C301023	2

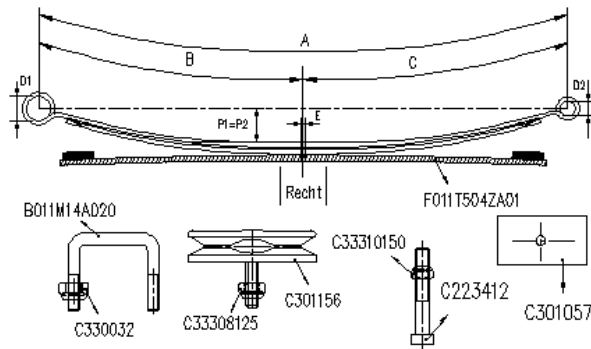

Kit : FK011T496ZD

Composition :

C330032	8
F011T504ZA01	2
C33308125	8
C301156	4
C301057	2
C223412	2
B011M14A020	4
C33310150	2

SERIE : DUCATO 2006/ X250

VEER RESSORT SPRING FEDER	BR LRG WID BR	BLADEN LAMES LEAVES BLATT.	B	C	D1	D2	PH FL FA SP	PAK EP TH PAK	DETAIL	MOD	OPMERKINGEN REMARQUES REMARKS BEMERKUNGEN
F011T504ZA75	70	1/1	716	716	S16	S16	100	36	1/18+1/16	F01B.70	

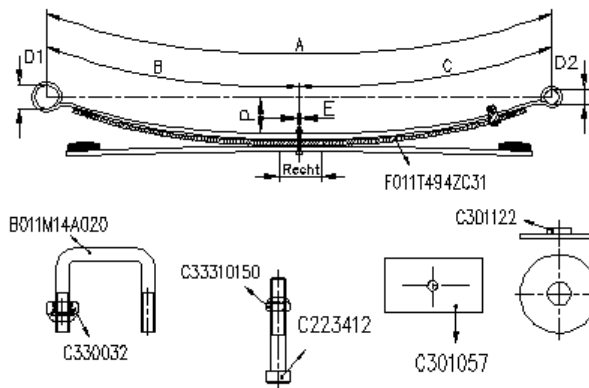

Kit : FK011T504ZC

Composition :

F011T494ZC31	2
B011M14A020	4
C223412	2
C301057	2
C301122	4
C330032	8
C33310150	2



Merk	OE-nummer	Artikelnummer	Groep	Artikelnr versterking
FORD	1486845	A037T310ZA75	RANGER ES >2009	AK037T310ZB
FORD	1486845	A037T310ZA75	RANGER ET 2006-2009	AK037T310ZB
FORD	6C115560AB	F037T270ZA75	TRANSIT 2006	FK037T306ZC
FORD	6C115560DB	F037T268ZA75	TRANSIT 2006	FK037T268ZC
FORD	6C115560FB	F037T282ZA75	TRANSIT 2006	FK037T274ZB
FORD	6C115560GB	F037T272ZA75	TRANSIT 2006	FK037T268ZC
FORD	6C115560HB	F037T284ZA75	TRANSIT 2006	FK037T274ZB
FORD	6C115560NB	F037T276ZA75	TRANSIT 2006	FK037T276XB
FORD	6C115560NB	F037T276ZA75	TRANSIT 2006	FK037T276ZB
FORD	6C115560RB	F037T278ZA75	TRANSIT 2006	FK037T268ZC
FORD	6C115560RC	F037T278ZA75	TRANSIT 2006	FK037T268ZC
FORD	6C115560WA	F037T274ZA75	TRANSIT 2006	FK037T274ZB
FORD	6C115560YA	F037T280ZA75	TRANSIT 2006	FK037T274ZB
FORD	6C115560YA	F037T280ZA75	TRANSIT 2006	FK037T280ZB
FORD	6C115560YA	F037T280ZA75	TRANSIT 2006	FK037T280ZC
FORD	86VB5560AB	F037T172ZA75	TRANSIT <1991	FK037T172ZB
FORD	92VB5560RA	F037T176ZA75	TRANSIT 1991	FK037T176ZB
FORD	95VB5560RA	F037T218ZA75	TRANSIT 1991	FK037T176ZB
FORD	IC155560CD	F037T238ZA75	TRANSIT 1999	FK037T238ZC
FORD	IC155560EE	F037T258ZA75	TRANSIT 1999	FK037T238ZC
FORD	IC155560JD	F037T242ZA75	TRANSIT 1999	FK037T238ZC
FORD	IC155560LE	F037T240ZA75	TRANSIT 1999	FK037T238ZC
FORD	YC155560AC	F037T236ZA75	TRANSIT 1999	FK037T236ZB
FORD	YC155560AC	F037T236ZA75	TRANSIT 1999	FK037T236ZC
FORD	YC155560RH	F037T248ZA75	TRANSIT 1999	FK037T228ZC
FORD	YC155560RH	F037T248ZA75	TRANSIT 1999	FK037T228ZD
FORD	YC155560VH	F037T246ZA75	TRANSIT 1999	FK037T228ZC
FORD	YC155560VH	F037T246ZA75	TRANSIT 1999	FK037T228ZD
FORD	YC155560VJ	F037T256ZA75	TRANSIT 1999	FK037T228ZC
FORD	YC155560VJ	F037T256ZA75	TRANSIT 1999	FK037T228ZD
FORD	YC155560XJ	F037T228ZA75	TRANSIT 1999	FK037T228ZC
FORD	YC155560XJ	F037T228ZA75	TRANSIT 1999	FK037T228ZD

SERIE : RANGER ES >2009

achter-arrière-rear-Hinten

VEER RESSORT SPRING FEDER	BR LRG WID BR	BLADEN LAMES LEAVES BLATT.	B	C	D1	D2	PH FL FA SP	PAK EP TH PAK	DETAIL	MOD	OPMERKINGEN REMARKES BEMERKUNGEN
A037T310ZA75	60	3/2	580	740	R40	R32	90	56	2/8+1/9+1/14+1/1	A01B.70	silentbloc excluded

Kit : AK037T310ZB

Composition :

B450M14A012	4
C223722	2
C330032	8
A037T310ZB02	2

SERIE : RANGER ET 2006-2009**achter-arrière-rear-Hinten**

VEER RESSORT SPRING FEDER	BR LRG WID BR	BLADEN LAMES LEAVES BLATT.	B	C	D1	D2	PH FL FA SP	PAK EP TH PAK	DETAIL	MOD	OPMERKINGEN REMARKES REMARKS BEMERKUNGEN
A037T310ZA75	60	3/2	580	740	R40	R32	90	56	2/8+1/9+1/14+1/1	A01B.70	silentbloc excluded

Kit : AK037T310ZBComposition :

A037T310ZB02	2
B450M14A012	4
C223722	2
C330032	8

SERIE : TRANSIT <1991**achter-arrière-rear-Hinten**

VEER RESSORT SPRING FEDER	BR LRG WID BR	BLADEN LAMES LEAVES BLATT.	B	C	D1	D2	PH FL FA SP	PAK EP TH PAK	DETAIL	MOD	OPMERKINGEN REMARKES BEMERKUNGEN
F037T172ZA75	60	1	685	685	S18	S16	105	20	1/20	F01.60	Silentbloc

Kit : FK037T172ZBComposition :

B037M12A002	4
F037T172ZB31	2
C33310150	2
C33308125	2
C301057	4
C290021	8
C220122	2
C260326	2

SERIE : TRANSIT 1991

achter-arrière-rear-Hinten

VEER RESSORT SPRING FEDER	BR LRG WID BR	BLADEN LAMES LEAVES BLATT.	B	C	D1	D2	PH FL FA SP	PAK EP TH PAK	DETAIL	MOD	OPMERKINGEN REMARQUES REMARKS BEMERKUNGEN
F037T176ZA75	60	2/1	675	695	S18	S16	165	46	2/11+1/23	F01B.60	

Kit : FK037T176ZB

Composition :

C330032	8
C33310150	2
F037T176ZB01	2
B037M14A005	4
C223307	2
C300655	4

VEER RESSORT SPRING FEDER	BR LRG WID BR	BLADEN LAMES LEAVES BLATT.	B	C	D1	D2	PH FL FA SP	PAK EP TH PAK	DETAIL	MOD	OPMERKINGEN REMARQUES REMARKS BEMERKUNGEN
F037T218ZA75	60	2/1	675	695	S18	S16	160	45	2/11+1/23	F01B.60	

Kit : FK037T176ZB

Composition :

C223307	2
C300655	4
C330032	8
C33310150	2
F037T176ZB01	2
B037M14A005	4

SERIE : TRANSIT 1999

achter-arrière-rear-Hinten

VEER RESSORT SPRING FEDER	BR LRG WID BR	BLADEN LAMES LEAVES BLATT.	B	C	D1	D2	PH FL FA SP	PAK EP TH PAK	DETAIL	MOD	OPMERKINGEN REMARKS BEMERKUNGEN
F037T228ZA75	60	2/1	700	680	S16	S14	93	57	1/13+1/16+1/24	F01B.70	

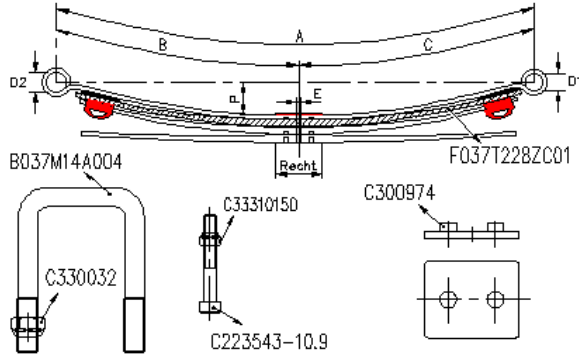

Kit : FK037T228ZC

Composition :

C223543-10.9	2
F037T228ZC01	2
C33310150	2
C300974	4
B037M14A004	4
C330032	8

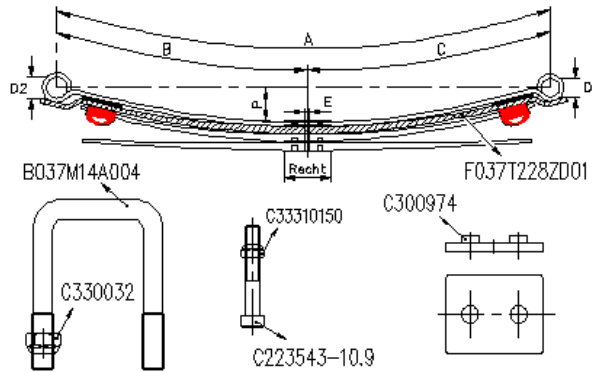

Kit : FK037T228ZD

Composition :

B037M14A004	4
C223543-10.9	2
C300974	4
C330032	8
C33310150	2
F037T228ZD01	2

SERIE : TRANSIT 1999

VEER RESSORT SPRING FEDER	BR LRG WID BR	BLADEN LAMES LEAVES BLATT.	B	C	D1	D2	PH FL FA SP	PAK EP TH PAK	DETAIL	MOD	OPMERKINGEN REMARQUES REMARKS BEMERKUNGEN
F037T236ZA75	60	2/1	700	680	S16	S14	72	64	2/17+1/25	F01B	

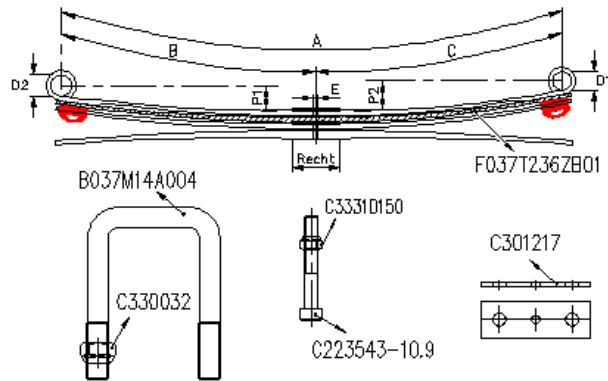

Kit : FK037T236ZB

Composition :

C33310150	2
C330032	8
F037T236ZB01	2
C223543-10.9	2
B037M14A004	4
C301217	2

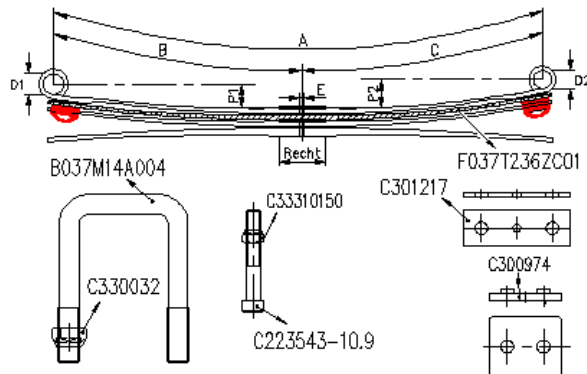

Kit : FK037T236ZC

Composition :

B037M14A004	4
C223543-10.9	2
C300974	4
C301217	2
C330032	8
C33310150	2
F037T236ZC01	2

SERIE : TRANSIT 1999

VEER RESSORT SPRING FEDER	BR LRG WID BR	BLADEN LAMES LEAVES BLATT.	B	C	D1	D2	PH FL FA SP	PAK EP TH PAK	DETAIL	MOD	OPMERKINGEN REMARQUES REMARKS BEMERKUNGEN
F037T238ZA75	60	1	700	670	S16	S14	80	23	1/21	F01.70	

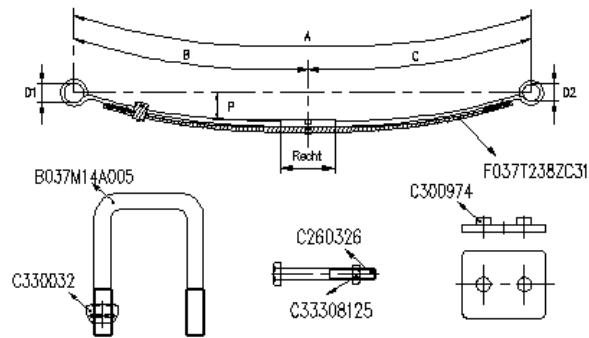

Kit : FK037T238ZC

Composition :

C260326	2
F037T238ZC31	2
C33308125	2
C300974	4
B037M14A005	4
C330032	8

VEER RESSORT SPRING FEDER	BR LRG WID BR	BLADEN LAMES LEAVES BLATT.	B	C	D1	D2	PH FL FA SP	PAK EP TH PAK	DETAIL	MOD	OPMERKINGEN REMARQUES REMARKS BEMERKUNGEN
F037T240ZA75	60	1	695	675	S16	S14	100	23	1/21	F01.70	

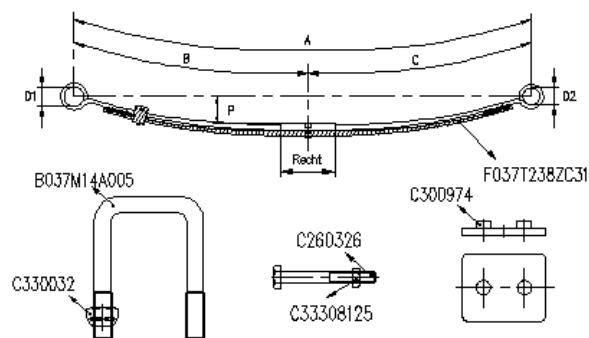

Kit : FK037T238ZC

Composition :

F037T238ZC31	2
B037M14A005	4
C260326	2
C300974	4
C330032	8
C33308125	2

SERIE : TRANSIT 1999

VEER RESSORT SPRING FEDER	BR LRG WID BR	BLADEN LAMES LEAVES BLATT.	B	C	D1	D2	PH FL FA SP	PAK EP TH PAK	DETAIL	MOD	OPMERKINGEN REMARKES REMARKS BEMERKUNGEN
F037T242ZA75	60	1	695	675	S16	S14	100	22	1/20	F01.70	

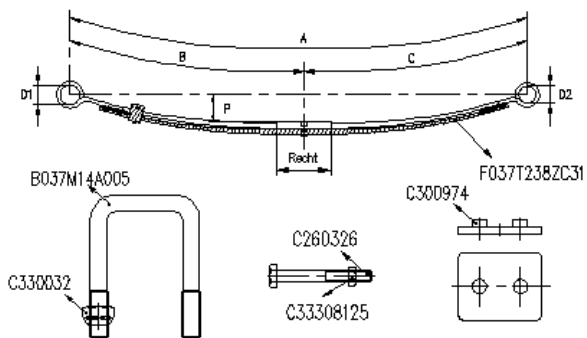

Kit : FK037T238ZC

Composition :

C330032	8
C33308125	2
F037T238ZC31	2
B037M14A005	4
C300974	4
C260326	2

SERIE : TRANSIT 1999

VEER RESSORT SPRING FEDER	BR LRG WID BR	BLADEN LAMES LEAVES BLATT.	B	C	D1	D2	PH FL FA SP	PAK EP TH PAK	DETAIL	MOD	OPMERKINGEN REMARKES REMARKS BEMERKUNGEN
F037T246ZA75	60	2/1	700	680	S16	S14	115	57	1/12+1/16+1/24	F01B.70	

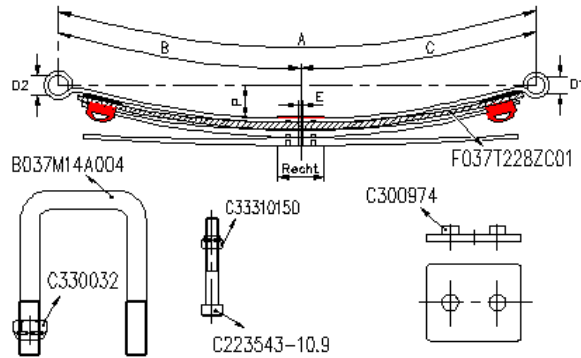

Kit : FK037T228ZC

Composition :

B037M14A004	4
C223543-10.9	2
C300974	4
C330032	8
C33310150	2
F037T228ZC01	2

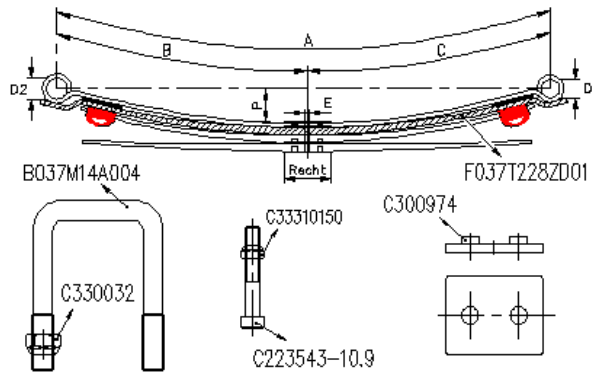

Kit : FK037T228ZD

Composition :

B037M14A004	4
F037T228ZD01	2
C33310150	2
C330032	8
C223543-10.9	2
C300974	4

SERIE : TRANSIT 1999

VEER RESSORT SPRING FEDER	BR LRG WID BR	BLADEN LAMES LEAVES BLATT.	B	C	D1	D2	PH FL FA SP	PAK EP TH PAK	DETAIL	MOD	OPMERKINGEN REMARKES REMARKS BEMERKUNGEN
F037T248ZA75	60	2/1	700	680	S16	S14			1/11+1/15+1/20	F01B.70	

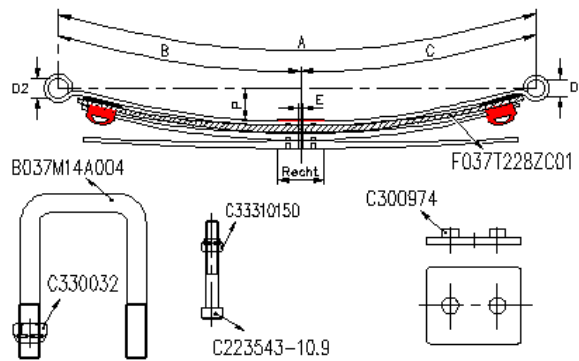

Kit : FK037T228ZC

Composition :

F037T228ZC01	2
B037M14A004	4
C223543-10.9	2
C300974	4
C330032	8
C33310150	2

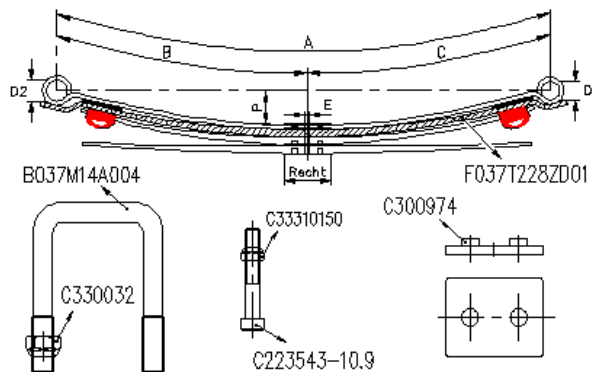

Kit : FK037T228ZD

Composition :

B037M14A004	4
C300974	4
C330032	8
C33310150	2
F037T228ZD01	2
C223543-10.9	2

SERIE : TRANSIT 1999

VEER RESSORT SPRING FEDER	BR LRG WID BR	BLADEN LAMES LEAVES BLATT.	B	C	D1	D2	PH FL FA SP	PAK EP TH PAK	DETAIL	MOD	OPMERKINGEN REMARKES REMARKS BEMERKUNGEN
F037T256ZA75	60	2/1	695	685	S16	S14	130	57	1/13+1/16+1/23	F01B.70	

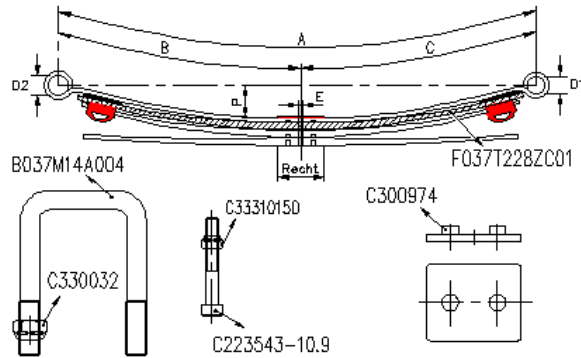

Kit : FK037T228ZC

Composition :

C330032	8
C33310150	2
C300974	4
C223543-10.9	2
B037M14A004	4
F037T228ZC01	2

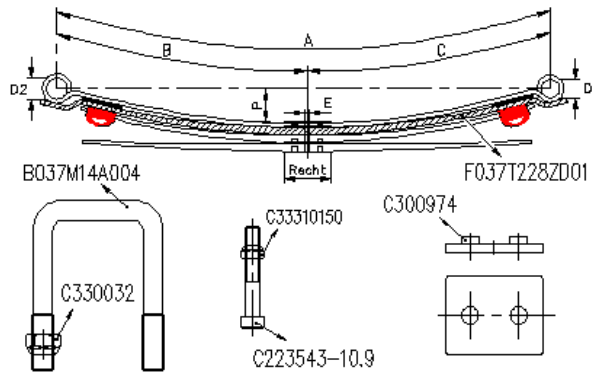

Kit : FK037T228ZD

Composition :

B037M14A004	4
C223543-10.9	2
C300974	4
C330032	8
C33310150	2
F037T228ZD01	2

SERIE : TRANSIT 1999

VEER RESSORT SPRING FEDER	BR LRG WID BR	BLADEN LAMES LEAVES BLATT.	B	C	D1	D2	PH FL FA SP	PAK EP TH PAK	DETAIL	MOD	OPMERKINGEN REMARKES REMARKS BEMERKUNGEN
F037T258ZA75	60	1	695	675	S16	S14	78	25	1/23	F01.70	

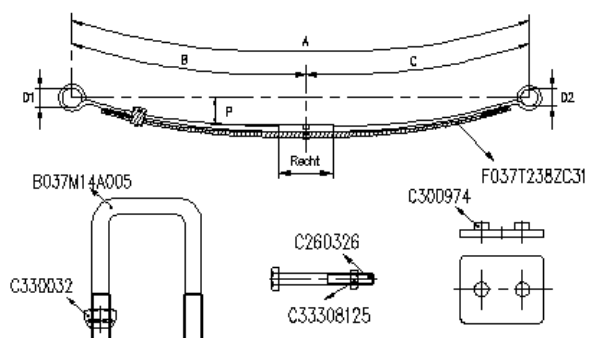

Kit : FK037T238ZC

Composition :

C330032	8
C33308125	2
C260326	2
B037M14A005	4
C300974	4
F037T238ZC31	2

SERIE : TRANSIT 2006

achter-arrière-rear-Hinten

VEER RESSORT SPRING FEDER	BR LRG WID BR	BLADEN LAMES LEAVES BLATT.	B	C	D1	D2	PH FL FA SP	PAK EP TH PAK	DETAIL	MOD	OPMERKINGEN REMARQUES REMARKS BEMERKUNGEN
F037T268ZA75	75	1	695	675	S16	S14	123	20	1/20	F01.70	

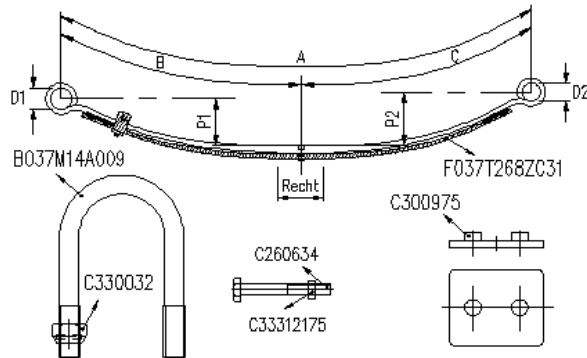

Kit : FK037T268ZC

Composition :

B037M14A009	4
C260634	2
C300975	4
C330032	8
C33312175	2
F037T268ZC31	2

VEER RESSORT SPRING FEDER	BR LRG WID BR	BLADEN LAMES LEAVES BLATT.	B	C	D1	D2	PH FL FA SP	PAK EP TH PAK	DETAIL	MOD	OPMERKINGEN REMARQUES REMARKS BEMERKUNGEN
F037T270ZA75	60	1	695	675	S16	S14	78	25	1/23	F01.70	

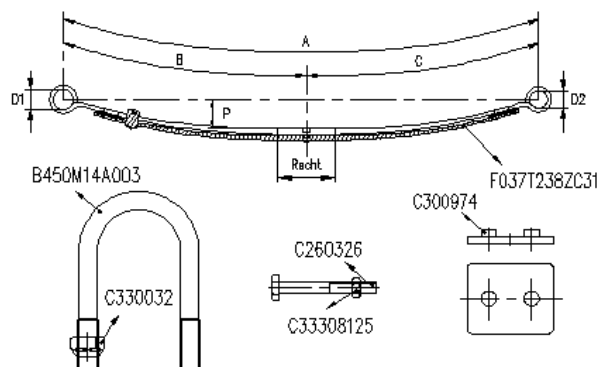

Kit : FK037T306ZC

Composition :

C260326	2
F037T238ZC31	2
C33308125	2
C300974	4
B450M14A003	4
C330032	8

SERIE : TRANSIT 2006

VEER RESSORT SPRING FEDER	BR LRG WID BR	BLADEN LAMES LEAVES BLATT.	B	C	D1	D2	PH FL FA SP	PAK EP TH PAK	DETAIL	MOD	OPMERKINGEN REMARQUES REMARKS BEMERKUNGEN
F037T272ZA75	75	1	695	675	S16	S14	135	22	1/22	F01.70	

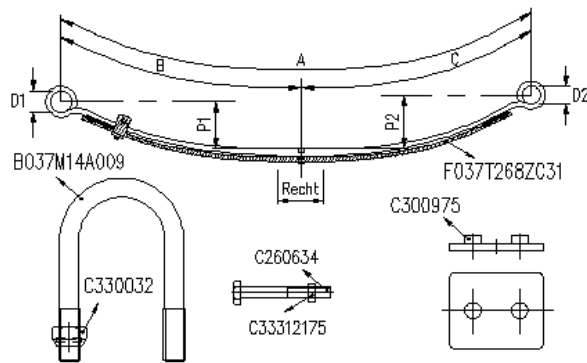

Kit : FK037T268ZC

Composition :

B037M14A009	4
C260634	2
C300975	4
C330032	8
C33312175	2
F037T268ZC31	2

VEER RESSORT SPRING FEDER	BR LRG WID BR	BLADEN LAMES LEAVES BLATT.	B	C	D1	D2	PH FL FA SP	PAK EP TH PAK	DETAIL	MOD	OPMERKINGEN REMARQUES REMARKS BEMERKUNGEN
F037T274ZA75	75	2/1	695	675	S16	S14	150	51	2/14+1/20	F01B	

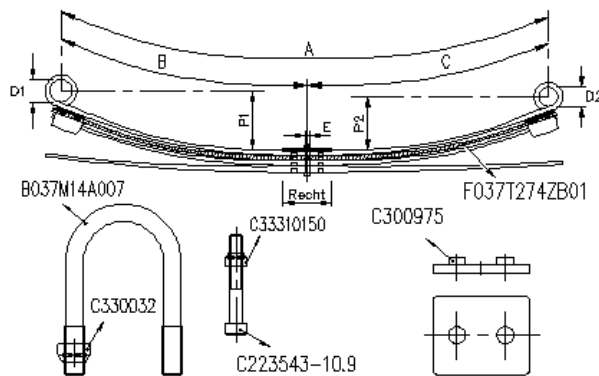

Kit : FK037T274ZB

Composition :

C300975	4
F037T274ZB01	2
C330032	8
B037M14A007	4
C223543-10.9	2
C33310150	2

SERIE : TRANSIT 2006

VEER RESSORT SPRING FEDER	BR LRG WID BR	BLADEN LAMES LEAVES BLATT.	B	C	D1	D2	PH FL FA SP	PAK EP TH PAK	DETAIL	MOD	OPMERKINGEN REMARQUES REMARKS BEMERKUNGEN
F037T276ZA75	60	1/1	695	675	S16	S14	63	44	1/23+1/18	F01B	

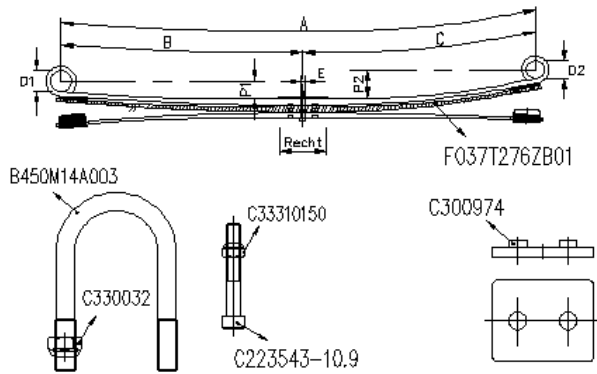

Kit : FK037T276XB

Composition :

B450M14A003	4
C223543-10.9	2
C300974	4
C330032	8
C33310150	2
F037T276ZB01	2

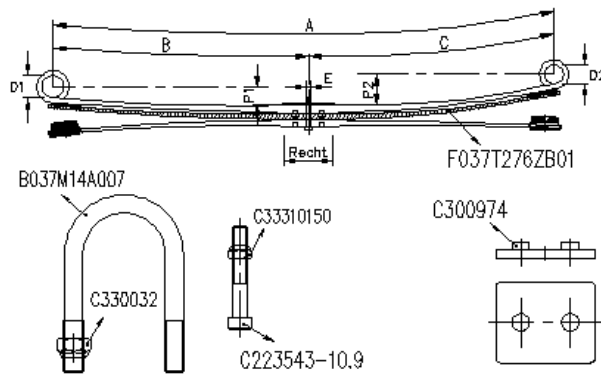

Kit : FK037T276ZB

Composition :

C300974	4
F037T276ZB01	2
C330032	8
C223543-10.9	2
B037M14A007	4
C33310150	2

SERIE : TRANSIT 2006

VEER RESSORT SPRING FEDER	BR LRG WID BR	BLADEN LAMES LEAVES BLATT.	B	C	D1	D2	PH FL FA SP	PAK EP TH PAK	DETAIL	MOD	OPMERKINGEN REMARKES REMARKS BEMERKUNGEN
F037T278ZA75	75	1	695	675	S16	S14	131	20	1/20	F01.70	

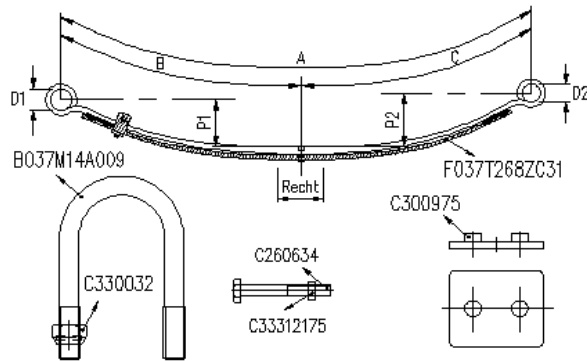

Kit : FK037T268ZC

Composition :

B037M14A009	4
C260634	2
C300975	4
C330032	8
C33312175	2
F037T268ZC31	2

SERIE : TRANSIT 2006

VEER RESSORT SPRING FEDER	BR LRG WID BR	BLADEN LAMES LEAVES BLATT.	B	C	D1	D2	PH FL FA SP	PAK EP TH PAK	DETAIL	MOD	OPMERKINGEN REMARQUES REMARKS BEMERKUNGEN
F037T280ZA75	75	2	695	675	S16	S14	120	37	2/17	F01	

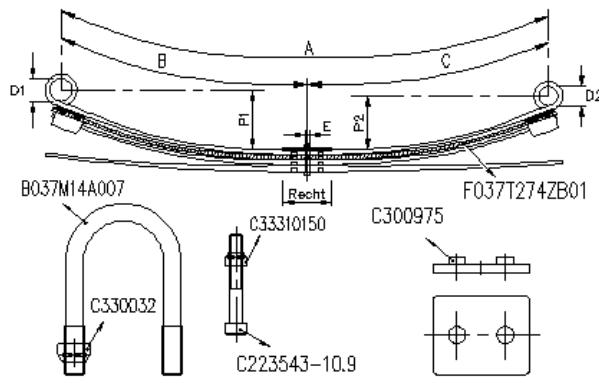

Kit : FK037T274ZB

Composition :

B037M14A007	4
F037T274ZB01	2
C33310150	2
C223543-10.9	2
C330032	8
C300975	4

Kit : FK037T280ZB

Composition :

1

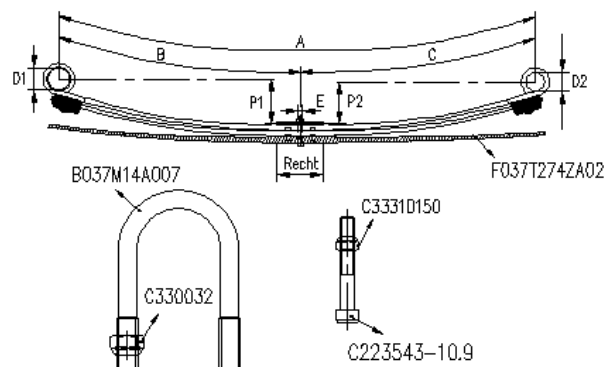

Kit : FK037T280ZC

Composition :

B037M14A007	4
C223543-10.9	2
C330032	8
C33310150	2
F037T274ZA02	2

SERIE : TRANSIT 2006

VEER RESSORT SPRING FEDER	BR LRG WID BR	BLADEN LAMES LEAVES BLATT.	B	C	D1	D2	PH FL FA SP	PAK EP TH PAK	DETAIL	MOD	OPMERKINGEN REMARQUES REMARKS BEMERKUNGEN
F037T282ZA75	75	1/1	695	675	S16	S14	145	41	2/19	F01B	

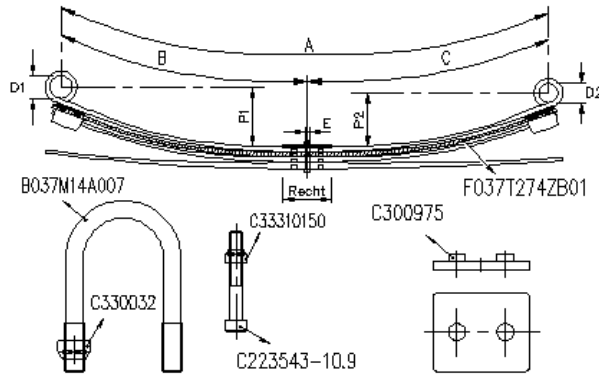

Kit : FK037T274ZB

Composition :

B037M14A007	4
F037T274ZB01	2
C33310150	2
C330032	8
C223543-10.9	2
C300975	4

VEER RESSORT SPRING FEDER	BR LRG WID BR	BLADEN LAMES LEAVES BLATT.	B	C	D1	D2	PH FL FA SP	PAK EP TH PAK	DETAIL	MOD	OPMERKINGEN REMARQUES REMARKS BEMERKUNGEN
F037T284ZA75	75	2/1	695	675	S16	S14	123	55	1/14+1/15+1/23	F01B	

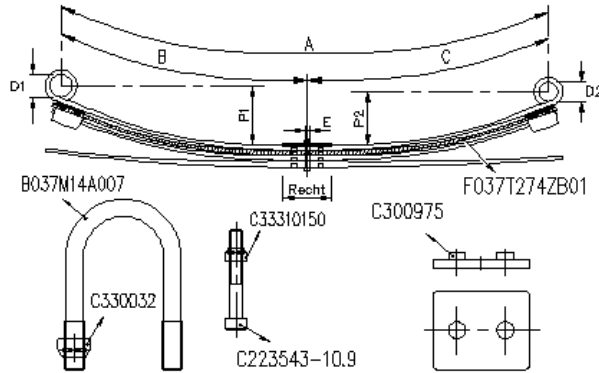

Kit : FK037T274ZB

Composition :

F037T274ZB01	2
B037M14A007	4
C223543-10.9	2
C300975	4
C330032	8
C33310150	2



Merk	OE-nummer	Artikelnummer	Groep	Artikelnr versterking
IVECO	500340499	F011T349ZA70	DAILY	FK011T349ZB
IVECO	500377686	F011T352ZA75	DAILY	FK011T352ZB
IVECO	500377686	F011T352ZA75	DAILY	FK011T352ZC
IVECO	500377686	F011T352ZA75	DAILY	FK011T352ZD
IVECO	500377686	F011T352ZA75	DAILY	FK011T352ZE
IVECO	500377686	F011T352ZA75	DAILY	FK011T352ZF
IVECO	500377686	F011T352ZA75	DAILY	FK011T352ZG
IVECO	500377686	F011T352ZA75	DAILY	FK011T352ZH
IVECO	500389151	F011T410ZA75	DAILY	FK011T352ZB
IVECO	500389151	F011T410ZA75	DAILY	FK011T352ZC
IVECO	500389151	F011T410ZA75	DAILY	FK011T352ZD
IVECO	500389151	F011T410ZA75	DAILY	FK011T352ZE
IVECO	504054605	F011T418ZA75	DAILY	FK011T352ZB
IVECO	504054605	F011T418ZA75	DAILY	FK011T352ZC
IVECO	504054605	F011T418ZA75	DAILY	FK011T352ZD
IVECO	504054605	F011T418ZA75	DAILY	FK011T352ZE
IVECO	504083608	F011T478ZA75	DAILY	FK011T478ZB

SERIE : DAILY

voor-avant-front-Vorne

VEER RESSORT SPRING FEDER	BR LRG WID BR	BLADEN LAMES LEAVES BLATT.	B	C	D1	D2	PH FL FA SP	PAK EP TH PAK	DETAIL	MOD	OPMERKINGEN REMARKES BEMERKUNGEN
F011T349ZA70	80	1	682	682	--	--	90	20	1/20	F08T1	transversal

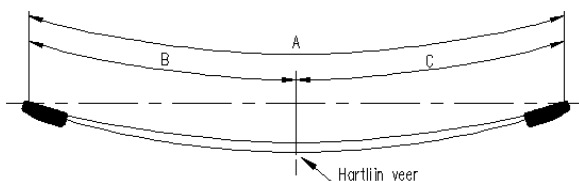

Kit : FK011T349ZB

Composition :

F011T349ZB70 2

SERIE : DAILY

achter-arrière-rear-Hinten

VEER RESSORT SPRING FEDER	BR LRG WID BR	BLADEN LAMES LEAVES BLATT.	B	C	D1	D2	PH FL FA SP	PAK EP TH PAK	DETAIL	MOD	OPMERKINGEN REMARKS BEMERKUNGEN
F011T352ZA75	80	1	750	750	S16	S16	155	23	1/23	F01	

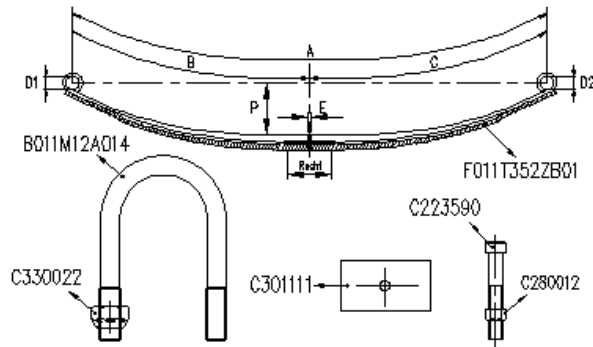

Kit : FK011T352ZB

Composition :

C223590	2
C280012	2
C301111	2
C330022	8
F011T352ZB01	2
B011M12A014	4

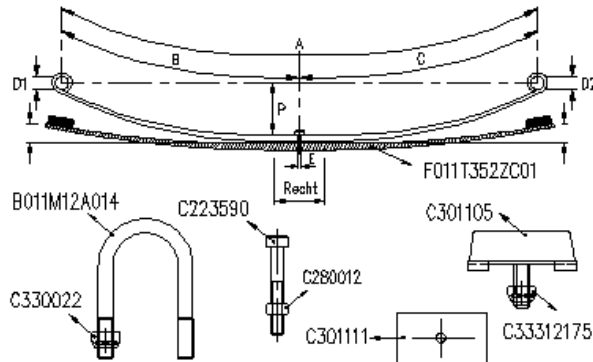

Kit : FK011T352ZC

Composition :

C280012	2
C33312175	4
C330022	8
C301105	4
F011T352ZC01	2
C223590	2
B011M12A014	4
C301111	2

SERIE : DAILY

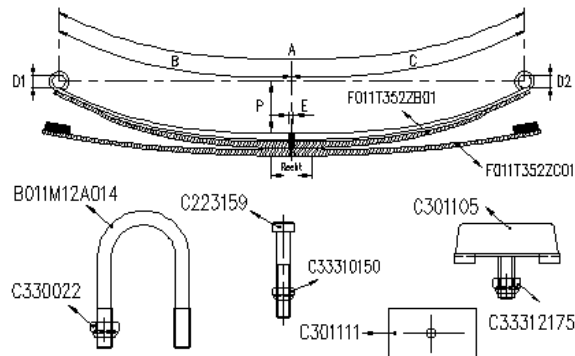

Kit : FK011T352ZD

Composition :

C33310150	2
F011T352ZC01	2
F011T352ZB01	2
C33312175	4
C330022	8
C301111	4
C301105	4
B011M12A014	4
C223159	2

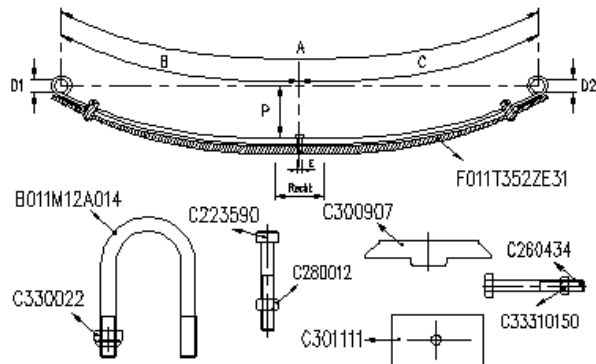

Kit : FK011T352ZE

Composition :

C301111	2
C33310150	4
F011T352ZE31	2
C330022	8
C280012	2
B011M12A014	4
C260434	4
C223590	2
C300907	4

SERIE : DAILY

Kit : FK011T352ZF

Composition :

C223590	2
C300907	4
C301111	2
C330022	2
C33310150	2
F011T352ZF31	2
B011M12A014	4

Kit : FK011T352ZG

Composition :

C33310150	2
F011T352ZG31	2
C330022	8
C300907	4
C223590	2
B011M12A014	4
C301111	2

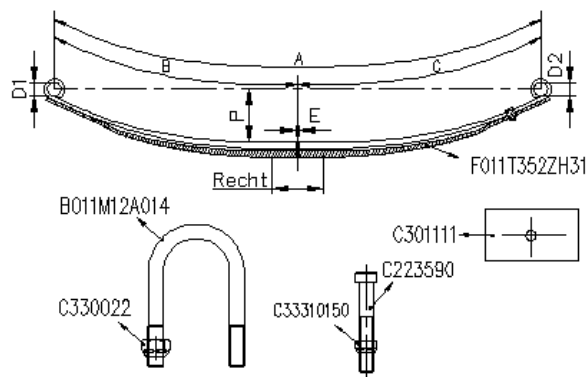

Kit : FK011T352ZH

Composition :

F011T352ZH31	2
C223590	2
C301111	2
C330022	8
C33310150	2
B011M12A014	4

SERIE : DAILY

VEER RESSORT SPRING FEDER	BR LRG WID BR	BLADEN LAMES LEAVES BLATT.	B	C	D1	D2	PH FL FA SP	PAK EP TH PAK	DETAIL	MOD	OPMERKINGEN REMARQUES REMARKS BEMERKUNGEN
F011T410ZA75	80	1	750	750	S16	S16	150	24	1/24	F01	

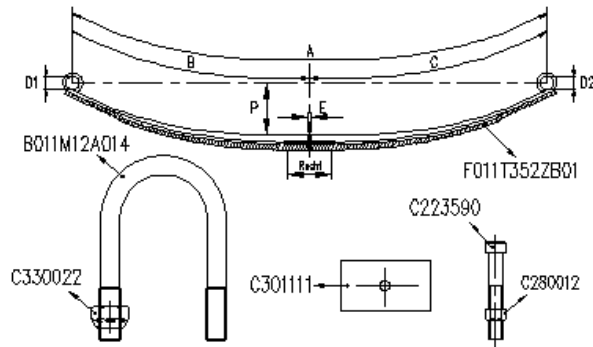

Kit : FK011T352ZB

Composition :

F011T352ZB01	2
C330022	8
C301111	2
C280012	2
B011M12A014	4
C223590	2

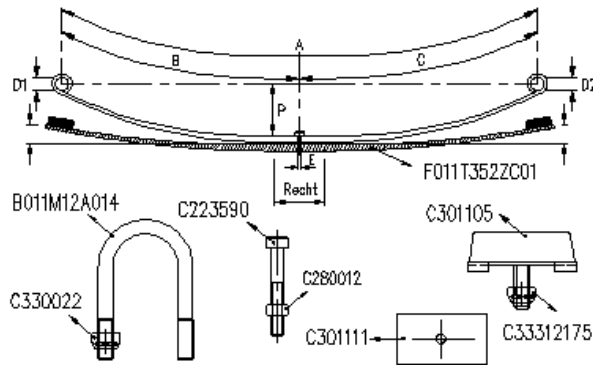

Kit : FK011T352ZC

Composition :

B011M12A014	4
C223590	2
C301111	2
C330022	8
C33312175	4
F011T352ZC01	2
C301105	4
C280012	2

SERIE : DAILY

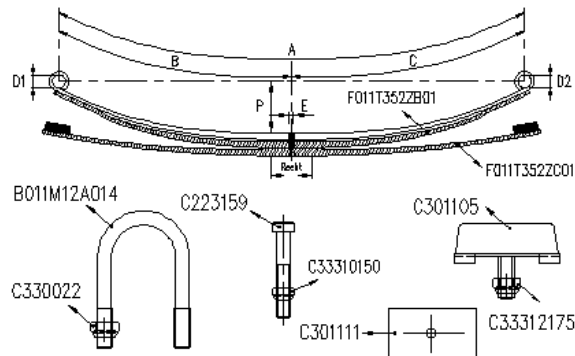

Kit : FK011T352ZD

Composition :

C330022	8
F011T352ZC01	2
F011T352ZB01	2
C33310150	2
C301111	4
C301105	4
C223159	2
B011M12A014	4
C33312175	4

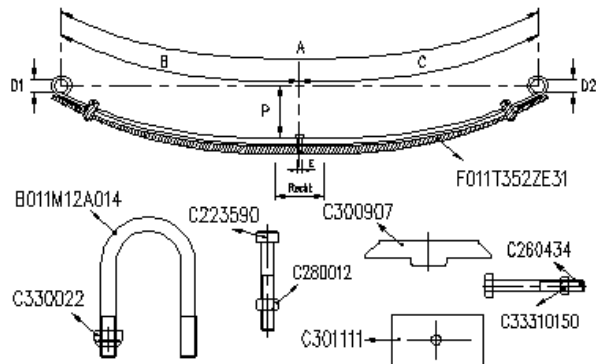

Kit : FK011T352ZE

Composition :

C260434	4
C330022	8
F011T352ZE31	2
C33310150	4
C301111	2
C280012	2
C223590	2
B011M12A014	4
C300907	4

SERIE : DAILY

VEER RESSORT SPRING FEDER	BR LRG WID BR	BLADEN LAMES LEAVES BLATT.	B	C	D1	D2	PH FL FA SP	PAK EP TH PAK	DETAIL	MOD	OPMERKINGEN REMARQUES REMARKS BEMERKUNGEN
F011T418ZA75	80	1	750	750	N16	N16	137	24	1/24	F01	

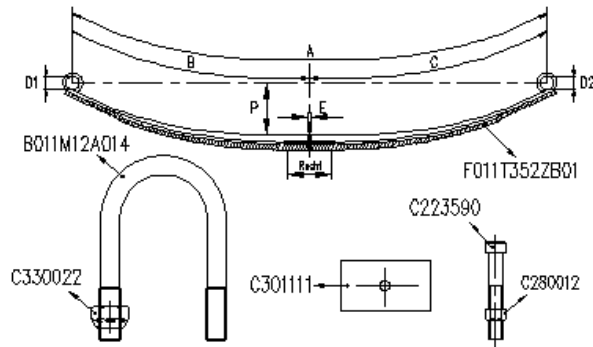

Kit : FK011T352ZB

Composition :

B011M12A014	4
C223590	2
C280012	2
C301111	2
C330022	8
F011T352ZB01	2

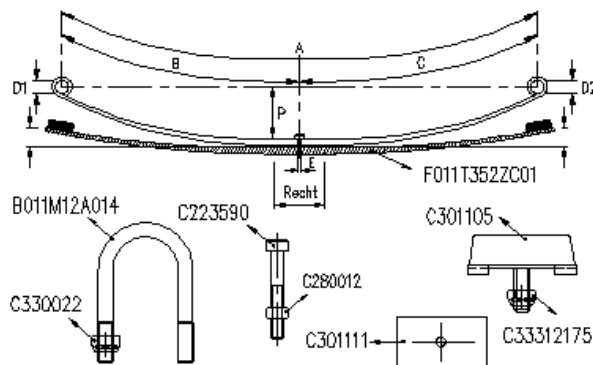

Kit : FK011T352ZC

Composition :

C330022	8
C223590	2
F011T352ZC01	2
C33312175	4
C280012	2
B011M12A014	4
C301105	4
C301111	2

SERIE : DAILY

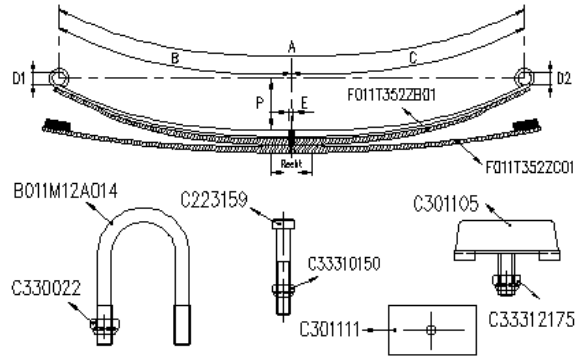

Kit : FK011T352ZD

Composition :

C330022	8
F011T352ZC01	2
F011T352ZB01	2
C33310150	2
C301111	4
C301105	4
C223159	2
B011M12A014	4
C33312175	4

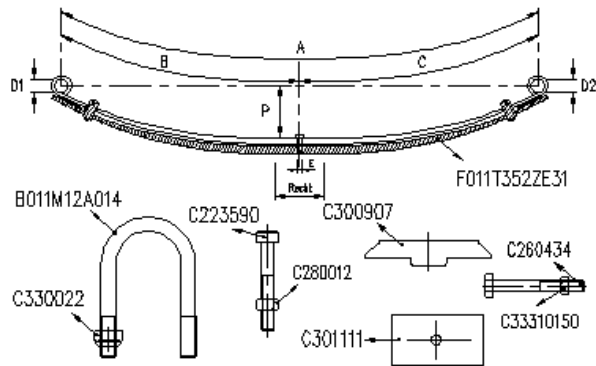

Kit : FK011T352ZE

Composition :

C223590	2
C330022	8
F011T352ZE31	2
C33310150	4
C301111	2
C300907	4
C260434	4
B011M12A014	4
C280012	2

SERIE : DAILY

VEER RESSORT SPRING FEDER	BR LRG WID BR	BLADEN LAMES LEAVES BLATT.	B	C	D1	D2	PH FL FA SP	PAK EP TH PAK	DETAIL	MOD	OPMERKINGEN REMARKES REMARKS BEMERKUNGEN
F011T478ZA75	80	1	750	720	N16	N16	108	24	1/24	F01.70	

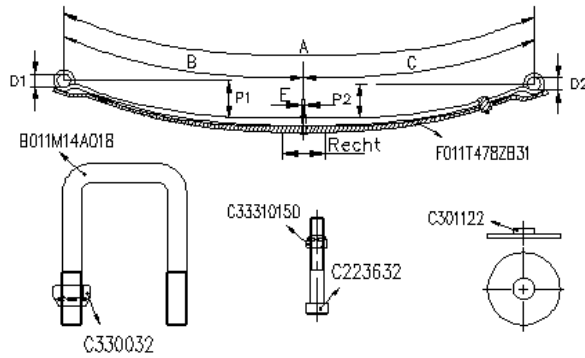

Kit : FK011T478ZB

Composition :

B061M16A102	4
C223632	2
C301122	4
C330032	8
C33310150	2
F011T478ZB31	2



Merk	OE-nummer	Artikelnummer	Groep	Artikelnr versterking
MERCEDES	9013201606	F020T698ZA75	SPRINTER 200	FK020T698ZB
MERCEDES	9013201606	F020T698ZA75	SPRINTER 200	FK020T934ZB
MERCEDES	9013201606	F020T698ZA75	SPRINTER 200	FK020T934ZC
MERCEDES	9013201806	F020T698ZA75	SPRINTER 200	FK020T698ZB
MERCEDES	9013201806	F020T698ZA75	SPRINTER 200	FK020T934ZB
MERCEDES	9013201806	F020T698ZA75	SPRINTER 200	FK020T934ZC
MERCEDES	9023201006	F020T704ZA75	SPRINTER 200	FK020T698ZB
MERCEDES	9023201006	F020T704ZA75	SPRINTER 200	FK020T934ZB
MERCEDES	9023201006	F020T704ZA75	SPRINTER 200	FK020T934ZC
MERCEDES	9023201506	F020T704ZA75	SPRINTER 200	FK020T698ZB
MERCEDES	9023201506	F020T704ZA75	SPRINTER 200	FK020T934ZB
MERCEDES	9023201506	F020T704ZA75	SPRINTER 200	FK020T934ZC
MERCEDES	9033200206	F020T674ZA75	SPRINTER 300	FK020T926ZB
MERCEDES	9033200406	F020T662ZA75	SPRINTER 300	FK020T934ZB
MERCEDES	9033200406	F020T662ZA75	SPRINTER 300	FK020T934ZC
MERCEDES	9033200606	F020T674ZA75	SPRINTER 300	FK020T926ZB
MERCEDES	9033200806	F020T732ZA75	SPRINTER 200	FK020T934ZB
MERCEDES	9033200806	F020T732ZA75	SPRINTER 200	FK020T934ZC
MERCEDES	9033200806	F020T732ZA75	SPRINTER 300	FK020T934ZB
MERCEDES	9033200806	F020T732ZA75	SPRINTER 300	FK020T934ZC
MERCEDES	9033201006	F020T734ZA75	SPRINTER 200	FK020T934ZB
MERCEDES	9033201006	F020T734ZA75	SPRINTER 200	FK020T934ZC
MERCEDES	9033201006	F020T734ZA75	SPRINTER 300	FK020T934ZB
MERCEDES	9033201006	F020T734ZA75	SPRINTER 300	FK020T934ZC
MERCEDES	9033201606	F020T732ZA75	SPRINTER 200	FK020T934ZB
MERCEDES	9033201606	F020T732ZA75	SPRINTER 200	FK020T934ZC
MERCEDES	9033201606	F020T732ZA75	SPRINTER 300	FK020T934ZB
MERCEDES	9033201606	F020T732ZA75	SPRINTER 300	FK020T934ZC
MERCEDES	9033201706	F020T884ZA75	SPRINTER 300	FK020T934ZB
MERCEDES	9033201706	F020T884ZA75	SPRINTER 300	FK020T934ZC
MERCEDES	9033201806	F020T886ZA75	SPRINTER 300	FK020T926ZB
MERCEDES	9033201906	F020T872ZA75	SPRINTER 300	FK020T872ZB
MERCEDES	9033201906	F020T872ZA75	SPRINTER 300	FK020T926ZC
MERCEDES	9033202106	F020T874ZA75	SPRINTER 300	FK020T872ZB
MERCEDES	9033202206	F020T734ZA75	SPRINTER 300	FK020T934ZB
MERCEDES	9033202206	F020T734ZA75	SPRINTER 300	FK020T934ZC
MERCEDES	9033202306	F020T868ZA75	SPRINTER 300	FK020T934ZB
MERCEDES	9033202306	F020T868ZA75	SPRINTER 300	FK020T934ZC
MERCEDES	9033202606	F020T870ZA75	SPRINTER 300	FK020T934ZB
MERCEDES	9033202606	F020T870ZA75	SPRINTER 300	FK020T934ZC
MERCEDES	9033202706	F020T866ZA75	SPRINTER 300	FK020T934ZB
MERCEDES	9033202706	F020T866ZA75	SPRINTER 300	FK020T934ZC
MERCEDES	9043200506	F020T680ZA75	SPRINTER 400	FK020T680ZB
MERCEDES	9043200606	F020T680ZA75	SPRINTER 400	FK020T680ZB
MERCEDES	9043200706	F020T718ZA75	SPRINTER 400	FK020T680ZB
MERCEDES	9043201406	F020T878ZA75	SPRINTER 400	FK020T680ZB
MERCEDES	9043201606	F020T856ZA75	SPRINTER 400	FK020T856ZB
MERCEDES	9043201906	F020T918ZA75	SPRINTER 400	FK020T856ZB



Merk	OE-nummer	Artikelnummer	Groep	Artikelnr versterking
MERCEDES	9053200206	F020T920ZA75	SPRINTER 600	FK020T926ZB
MERCEDES	9053200206	F020T920ZA75	SPRINTER 600	FK020T926ZC
MERCEDES	9063200206	F020T926ZA75	SPRINTER 500-2006	FK020T926ZB
MERCEDES	9063200206	F020T926ZA75	SPRINTER 500-2006	FK020T926ZC
MERCEDES	9063200206	F020T926ZA75	SPRINTER 500-2006	FK020T926ZD
MERCEDES	9063200306	F020T928ZA75	SPRINTER 300-2006	FK020T934ZB
MERCEDES	9063200306	F020T928ZA75	SPRINTER 300-2006	FK020T934ZC
MERCEDES	9063200406	F020T930ZA75	SPRINTER 200-2006	FK020T930ZB
MERCEDES	9063200406	F020T930ZA75	SPRINTER 300-2006	FK020T930ZB
MERCEDES	9063201806	F020T934ZA75	SPRINTER 300-2006	FK020T934ZB
MERCEDES	9063201806	F020T934ZA75	SPRINTER 300-2006	FK020T934ZC
MERCEDES	9063202206	F020T940ZA75	SPRINTER 200-2006	FK020T934ZB
MERCEDES	9063202206	F020T940ZA75	SPRINTER 200-2006	FK020T934ZC
MERCEDES	9063202206	F020T940ZA75	SPRINTER 300-2006	FK020T934ZB
MERCEDES	9063202206	F020T940ZA75	SPRINTER 300-2006	FK020T934ZC
MERCEDES	9063202506	F020T946ZA75	SPRINTER 300-2006	FK020T930ZB
MERCEDES	9063202906	F020T948ZA75	SPRINTER 500-2006	FK020T926ZB
MERCEDES	9063202906	F020T948ZA75	SPRINTER 500-2006	FK020T926ZD
MERCEDES	9063203106	F020T952ZA75	SPRINTER 200-2006	FK020T934ZB
MERCEDES	9063203106	F020T952ZA75	SPRINTER 200-2006	FK020T934ZC
MERCEDES	9063203206	F020T924ZA75	SPRINTER 300-2006	FK020T934ZB
MERCEDES	9063203206	F020T924ZA75	SPRINTER 300-2006	FK020T934ZC
MERCEDES	9063203606	F020T954ZA75	SPRINTER 200-2006	FK020T934ZB
MERCEDES	9063203606	F020T954ZA75	SPRINTER 200-2006	FK020T934ZC
MERCEDES	9063203806	F020T956ZA75	SPRINTER 300-2006	FK020T934ZB
MERCEDES	9063203806	F020T956ZA75	SPRINTER 300-2006	FK020T934ZC
MERCEDES	9063203906	F020T958ZA75	SPRINTER 300-2006	FK020T930ZB

SERIE : SPRINTER 200

achter-arrière-rear-Hinten

VEER RESSORT SPRING FEDER	BR LRG WID BR	BLADEN LAMES LEAVES BLATT.	B	C	D1	D2	PH FL FA SP	PAK EP TH PAK	DETAIL	MOD	OPMERKINGEN REMARKS BEMERKUNGEN
F020T698ZA75	70	1	740	755	S12	S12	145	21	1/21	F01.22	

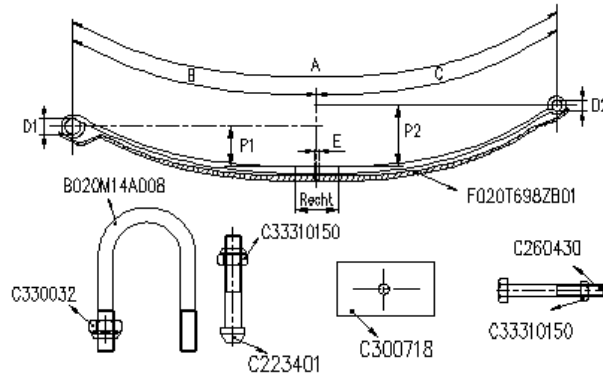

Kit : FK020T698ZB

Composition :

B020M14A008	4
C300975	4
C301002	2
C330032	8
F020T664HA80	2

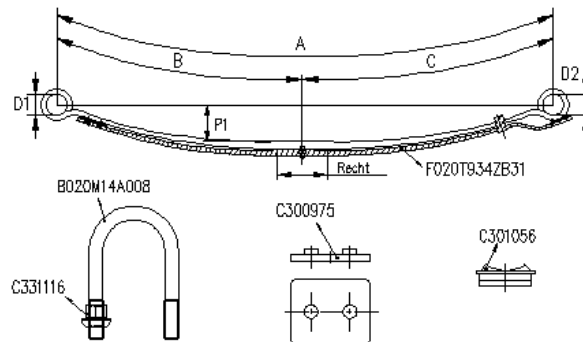

Kit : FK020T934ZB

Composition :

C331116	8
F020T934ZB31	2
C300975	2
B020M14A008	4
C301056	2

SERIE : SPRINTER 200

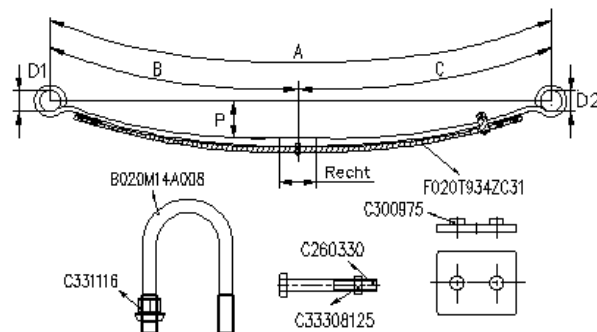

Kit : FK020T934ZC

Composition :

C33308125	2
B020M14A008	4
F020T934ZC31	2
C331116	8
C300975	4
C260334	2

SERIE : SPRINTER 200

VEER RESSORT SPRING FEDER	BR LRG WID BR	BLADEN LAMES LEAVES BLATT.	B	C	D1	D2	PH FL FA SP	PAK EP TH PAK	DETAIL	MOD	OPMERKINGEN REMARQUES REMARKS BEMERKUNGEN
F020T704ZA75	70	1	740	755	S12	S12	135	23	1/23	F01.22	

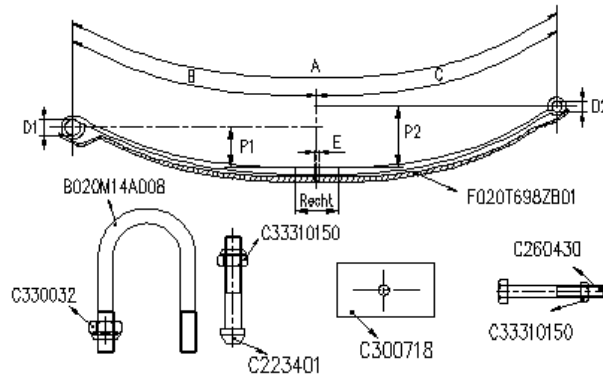

Kit : FK020T698ZB

Composition :

C300975	4
C301002	2
C330032	8
F020T664HA80	2
B020M14A008	4

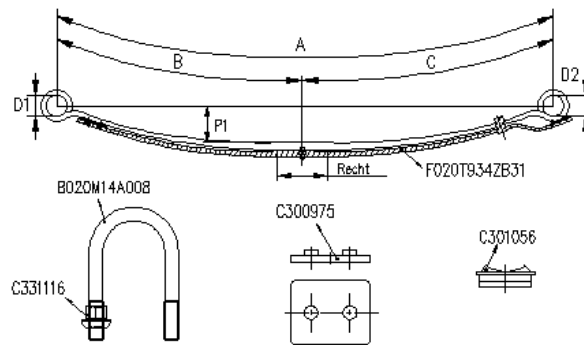

Kit : FK020T934ZB

Composition :

C331116	8
C301056	2
C300975	2
B020M14A008	4
F020T934ZB31	2

SERIE : SPRINTER 200

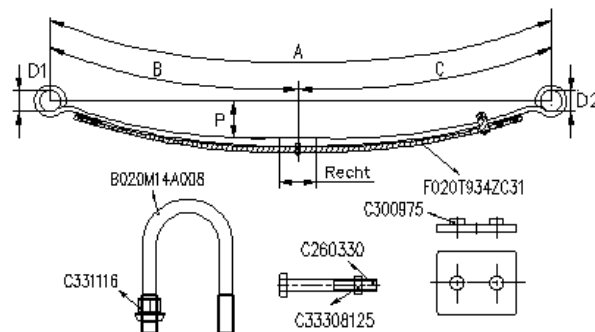

Kit : FK020T934ZC

Composition :

C33308125	2
F020T934ZC31	2
C331116	8
C300975	4
C260330	2
B020M14A008	4

SERIE : SPRINTER 200

VEER RESSORT SPRING FEDER	BR LRG WID BR	BLADEN LAMES LEAVES BLATT.	B	C	D1	D2	PH FL FA SP	PAK EP TH PAK	DETAIL	MOD	OPMERKINGEN REMARQUES REMARKS BEMERKUNGEN
F020T732ZA75	70	1	740	755	S12	S12	115	24	1/24	F01.22	

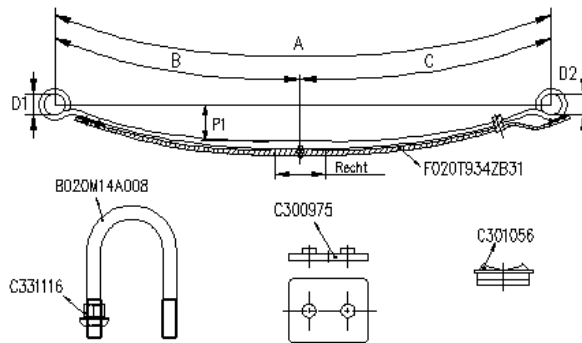

Kit : FK020T934ZB

Composition :

F020T934ZB31	2
C300975	2
C301056	2
C331116	8
B020M14A008	4

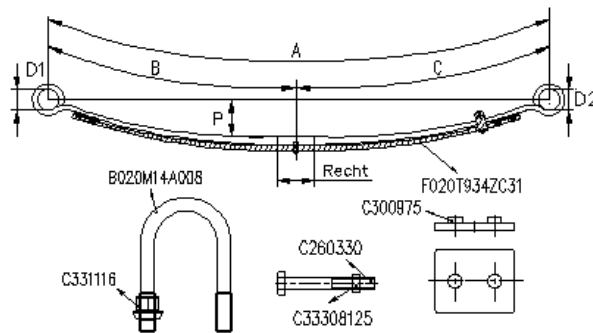

Kit : FK020T934ZC

Composition :

C331116	8
F020T934ZC31	2
C33308125	2
C300975	4
B020M14A008	4
C260334	2

SERIE : SPRINTER 200

VEER RESSORT SPRING FEDER	BR LRG WID BR	BLADEN LAMES LEAVES BLATT.	B	C	D1	D2	PH FL FA SP	PAK EP TH PAK	DETAIL	MOD	OPMERKINGEN REMARQUES REMARKS BEMERKUNGEN
F020T734ZA75	70	1	740	750	S12	S12	70	27	1/27	F01.22	

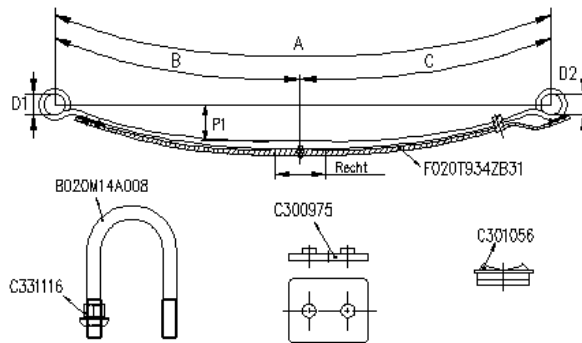

Kit : FK020T934ZB

Composition :

B020M14A008	4
C300975	2
C301056	2
C331116	8
F020T934ZB31	2

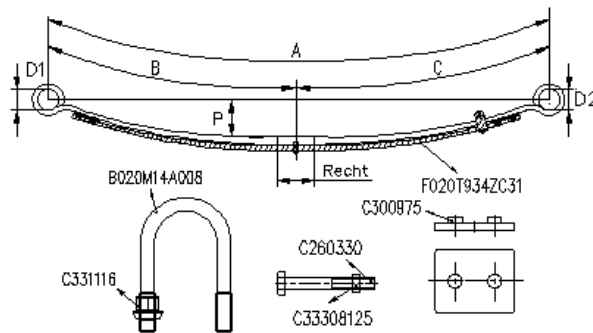

Kit : FK020T934ZC

Composition :

C331116	8
C33308125	2
F020T934ZC31	2
C300975	4
C260334	2
B020M14A008	4

SERIE : SPRINTER 200-2006

achter-arrière-rear-Hinten

VEER RESSORT SPRING FEDER	BR LRG WID BR	BLADEN LAMES LEAVES BLATT.	B	C	D1	D2	PH FL FA SP	PAK EP TH PAK	DETAIL	MOD	OPMERKINGEN REMARQUES REMARKS BEMERKUNGEN
F020T930ZA75	70	1/1	740	755	S12	S12	140	36	2/18	F01B.70	

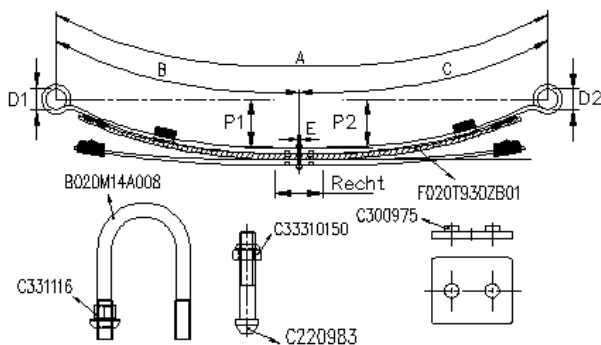

Kit : FK020T930ZB

Composition :

C33310150	2
B020M14A008	4
F020T930ZB01	2
C331116	8
C300975	4
C220983	2

SERIE : SPRINTER 200-2006

VEER RESSORT SPRING FEDER	BR LRG WID BR	BLADEN LAMES LEAVES BLATT.	B	C	D1	D2	PH FL FA SP	PAK EP TH PAK	DETAIL	MOD	OPMERKINGEN REMARKES REMARKS BEMERKUNGEN
F020T940ZA75	70	1	740	755	S12	S12		0		Z	

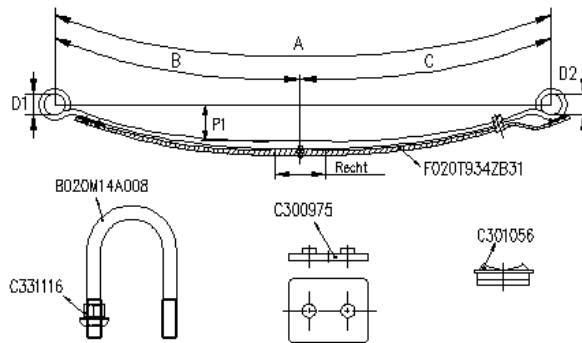

Kit : FK020T934ZB

Composition :

C300975	2
C301056	2
C331116	8
F020T934ZB31	2
B020M14A008	4

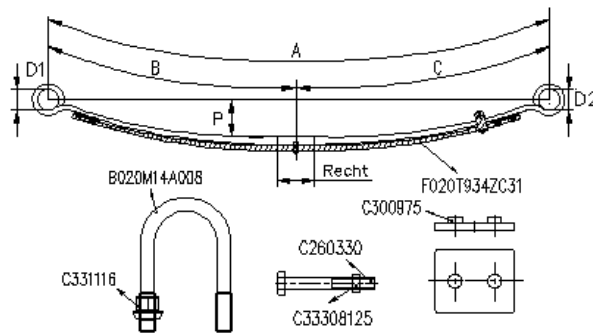

Kit : FK020T934ZC

Composition :

C260334	2
C33308125	2
F020T934ZC31	2
B020M14A008	4
C300975	4
C331116	8

SERIE : SPRINTER 200-2006

VEER RESSORT SPRING FEDER	BR LRG WID BR	BLADEN LAMES LEAVES BLATT.	B	C	D1	D2	PH FL FA SP	PAK EP TH PAK	DETAIL	MOD	OPMERKINGEN REMARQUES REMARKS BEMERKUNGEN
F020T952ZA75	70	1	740	755	S12	S12	125	22	1/22	F01.70	

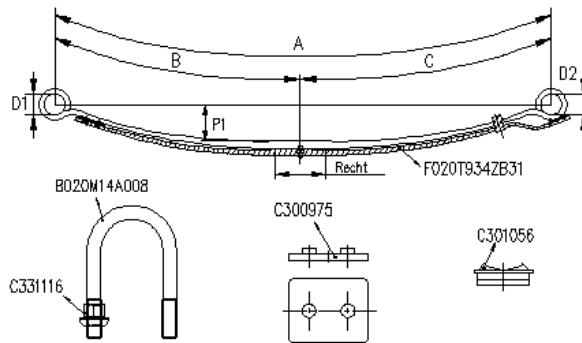

Kit : FK020T934ZB

Composition :

F020T934ZB31	2
B020M14A008	4
C300975	2
C301056	2
C331116	8

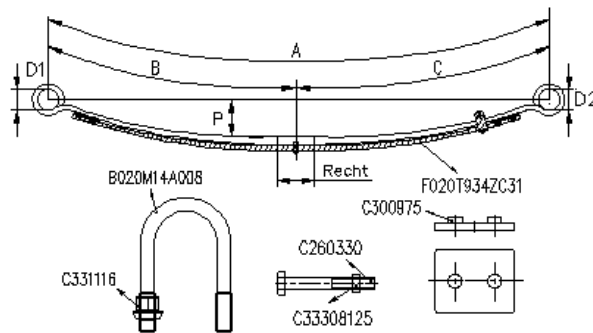

Kit : FK020T934ZC

Composition :

F020T934ZC31	2
C33308125	2
C331116	8
C300975	4
B020M14A008	4
C260334	2

SERIE : SPRINTER 200-2006

VEER RESSORT SPRING FEDER	BR LRG WID BR	BLADEN LAMES LEAVES BLATT.	B	C	D1	D2	PH FL FA SP	PAK EP TH PAK	DETAIL	MOD	OPMERKINGEN REMARKES REMARKS BEMERKUNGEN
F020T954ZA75	70	1	740	755	S12	S12		0		Z	

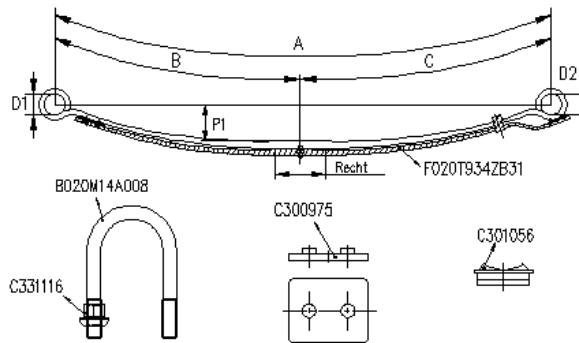

Kit : FK020T934ZB

Composition :

C331116	8
F020T934ZB31	2
C300975	2
B020M14A008	4
C301056	2

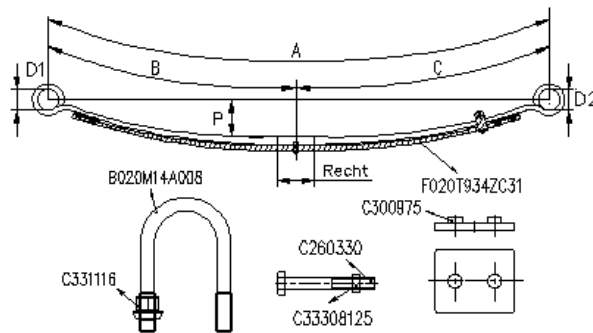

Kit : FK020T934ZC

Composition :

C33308125	2
F020T934ZC31	2
C331116	8
C300975	4
C260334	2
B020M14A008	4

SERIE : SPRINTER 300

achter-arrière-rear-Hinten

VEER RESSORT SPRING FEDER	BR LRG WID BR	BLADEN LAMES LEAVES BLATT.	B	C	D1	D2	PH FL FA SP	PAK EP TH PAK	DETAIL	MOD	OPMERKINGEN REMARKS BEMERKUNGEN
F020T662ZA75	70	1	740	755	S12	S12	120	25	1/25	F01.22	1e Gen

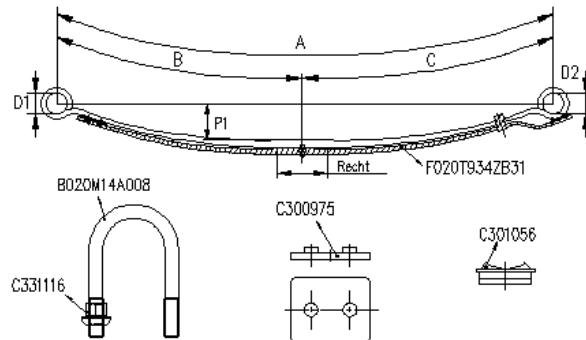

Kit : FK020T934ZB

Composition :

F020T934ZB31	2
C300975	2
C301056	2
C331116	8
B020M14A008	4

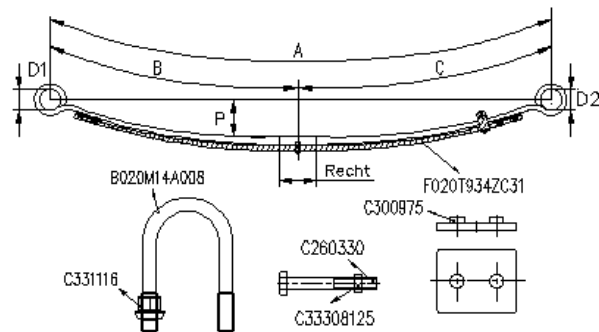

Kit : FK020T934ZC

Composition :

C331116	8
F020T934ZC31	2
C33308125	2
C300975	4
B020M14A008	4
C260334	2

SERIE : SPRINTER 300

VEER RESSORT SPRING FEDER	BR LRG WID BR	BLADEN LAMES LEAVES BLATT.	B	C	D1	D2	PH FL FA SP	PAK EP TH PAK	DETAIL	MOD	OPMERKINGEN REMARQUES REMARKS BEMERKUNGEN
F020T674ZA75	70	1/1	740	750	S12	S12	135	39	1/19+1/20	F01.22	1e Gen

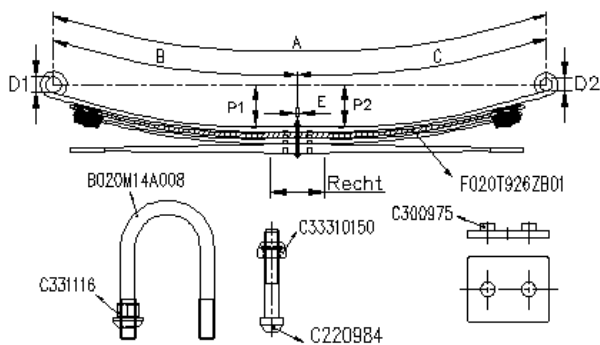

Kit : FK020T926ZB

Composition :

B020M14A008	4
C220984	2
C300975	4
C331116	8
C33310150	2
F020T926ZB01	2

SERIE : SPRINTER 300

VEER RESSORT SPRING FEDER	BR LRG WID BR	BLADEN LAMES LEAVES BLATT.	B	C	D1	D2	PH FL FA SP	PAK EP TH PAK	DETAIL	MOD	OPMERKINGEN REMARKES REMARKS BEMERKUNGEN
F020T732ZA75	70	1	740	755	S12	S12	115	24	1/24	F01.22	

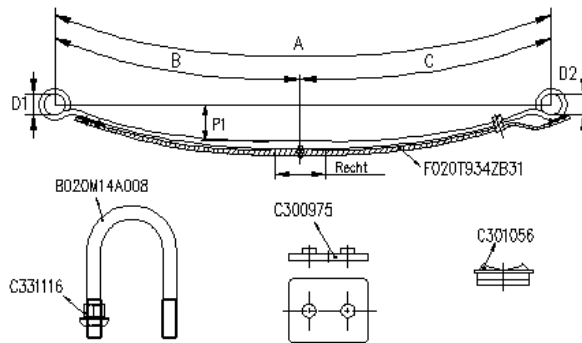

Kit : FK020T934ZB

Composition :

F020T934ZB31	2
C331116	8
C301056	2
C300975	2
B020M14A008	4

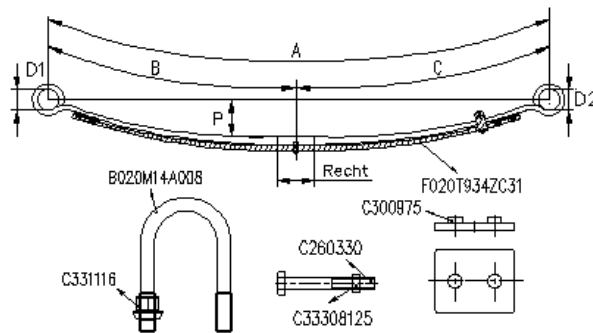

Kit : FK020T934ZC

Composition :

C33308125	2
B020M14A008	4
F020T934ZC31	2
C331116	8
C300975	4
C260334	2

SERIE : SPRINTER 300

VEER RESSORT SPRING FEDER	BR LRG WID BR	BLADEN LAMES LEAVES BLATT.	B	C	D1	D2	PH FL FA SP	PAK EP TH PAK	DETAIL	MOD	OPMERKINGEN REMARKES REMARKS BEMERKUNGEN
F020T734ZA75	70	1	740	750	S12	S12	70	27	1/27	F01.22	

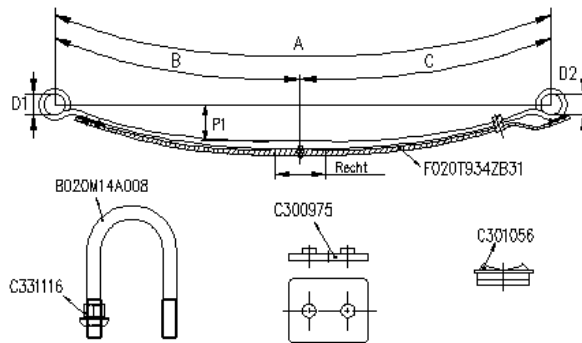

Kit : FK020T934ZB

Composition :

C300975	2
C301056	2
C331116	8
F020T934ZB31	2
B020M14A008	4

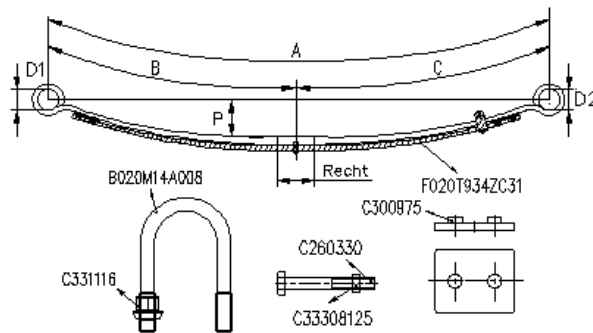

Kit : FK020T934ZC

Composition :

C260334	2
C33308125	2
F020T934ZC31	2
B020M14A008	4
C300975	4
C331116	8

SERIE : SPRINTER 300

VEER RESSORT SPRING FEDER	BR LRG WID BR	BLADEN LAMES LEAVES BLATT.	B	C	D1	D2	PH FL FA SP	PAK EP TH PAK	DETAIL	MOD	OPMERKINGEN REMARQUES REMARKS BEMERKUNGEN
F020T866ZA75	70	1	740	755	S12	S12	135	25	1/25	F01.22	

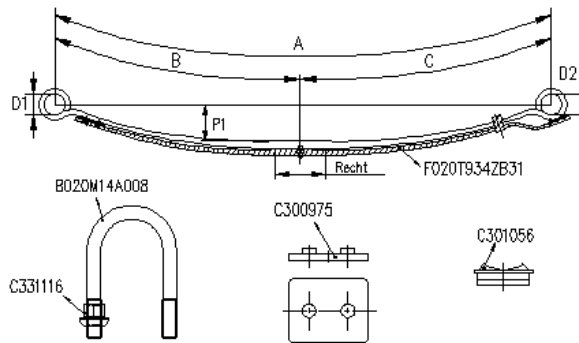

Kit : FK020T934ZB

Composition :

F020T934ZB31	2
B020M14A008	4
C300975	2
C301056	2
C331116	8

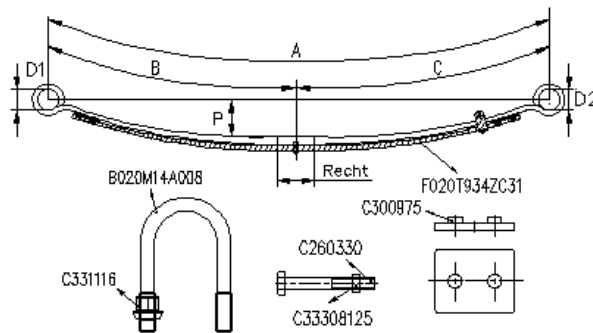

Kit : FK020T934ZC

Composition :

F020T934ZC31	2
C33308125	2
C331116	8
C300975	4
B020M14A008	4
C260334	2

SERIE : SPRINTER 300

VEER RESSORT SPRING FEDER	BR LRG WID BR	BLADEN LAMES LEAVES BLATT.	B	C	D1	D2	PH FL FA SP	PAK EP TH PAK	DETAIL	MOD	OPMERKINGEN REMARQUES REMARKS BEMERKUNGEN
F020T868ZA75	70	1	740	755	S12	S12	115	25	1/25	F01.22	

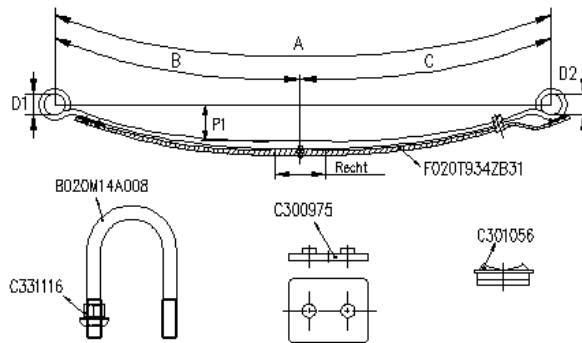

Kit : FK020T934ZB

Composition :

C300975	2
F020T934ZB31	2
B020M14A008	4
C331116	8
C301056	2

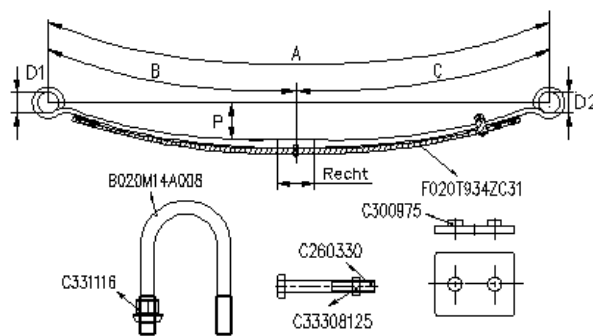

Kit : FK020T934ZC

Composition :

C33308125	2
F020T934ZC31	2
C331116	8
C300975	4
C260334	2
B020M14A008	4

SERIE : SPRINTER 300

VEER RESSORT SPRING FEDER	BR LRG WID BR	BLADEN LAMES LEAVES BLATT.	B	C	D1	D2	PH FL FA SP	PAK EP TH PAK	DETAIL	MOD	OPMERKINGEN REMARQUES REMARKS BEMERKUNGEN
F020T870ZA75	70	1	740	755	S12	S12	51	30	1/30	F01.22	

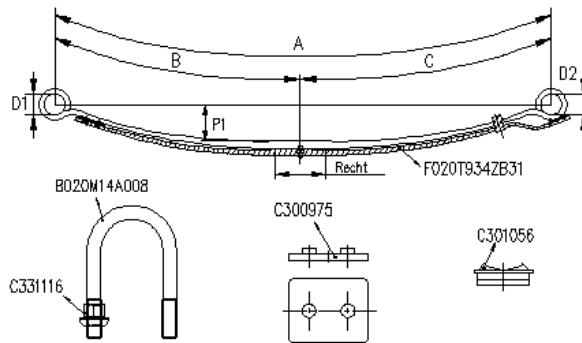

Kit : FK020T934ZB

Composition :

F020T934ZB31	2
C300975	2
C301056	2
C331116	8
B020M14A008	4

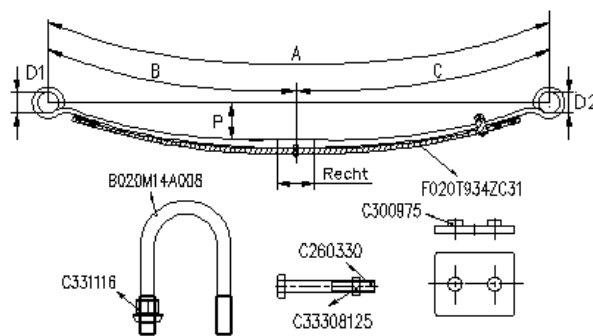

Kit : FK020T934ZC

Composition :

C331116	8
F020T934ZC31	2
C33308125	2
C300975	4
B020M14A008	4
C260334	2

SERIE : SPRINTER 300

VEER RESSORT SPRING FEDER	BR LRG WID BR	BLADEN LAMES LEAVES BLATT.	B	C	D1	D2	PH FL FA SP	PAK EP TH PAK	DETAIL	MOD	OPMERKINGEN REMARQUES REMARKS BEMERKUNGEN
F020T872ZA75	70	2	740	755	S12	S12	110	39	1/18+1/21	F01.22	

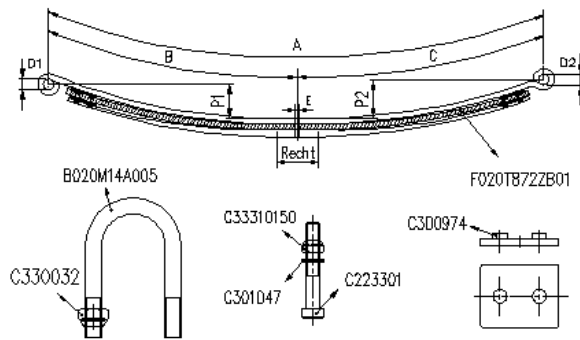

Kit : FK020T872ZB

Composition :

B020M14A005	4
C223301	2
C300974	4
C301047	2
C330032	8
C33310150	2
F020T872ZB01	2

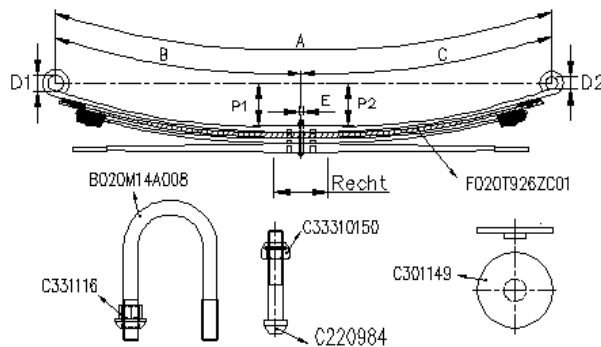

Kit : FK020T926ZC

Composition :

C331116	8
C33310150	2
C220984	2
B020M14A008	4
F020T926ZC01	2
C301149	4

SERIE : SPRINTER 300

VEER RESSORT SPRING FEDER	BR LRG WID BR	BLADEN LAMES LEAVES BLATT.	B	C	D1	D2	PH FL FA SP	PAK EP TH PAK	DETAIL	MOD	OPMERKINGEN REMARQUES REMARKS BEMERKUNGEN
F020T874ZA75	70	2	740	755	S12	S12	80	39	1/16+1/23	F01.22	2e Gen

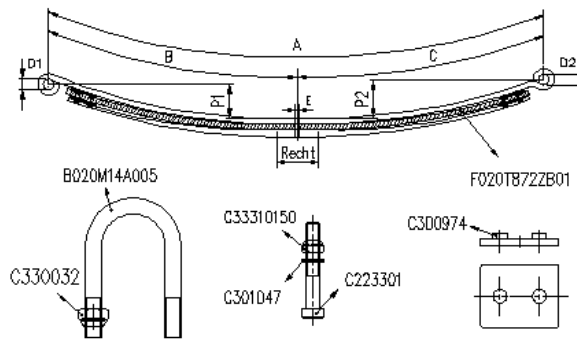

Kit : FK020T872ZB

Composition :

C330032	8
C33310150	2
C301047	2
C300974	4
C223301	2
B020M14A005	4
F020T872ZB01	2

SERIE : SPRINTER 300

VEER RESSORT SPRING FEDER	BR LRG WID BR	BLADEN LAMES LEAVES BLATT.	B	C	D1	D2	PH FL FA SP	PAK EP TH PAK	DETAIL	MOD	OPMERKINGEN REMARQUES REMARKS BEMERKUNGEN
F020T884ZA75	70	1	740	755	S12	S12	120	25	1/25	F01.22	2e Gen

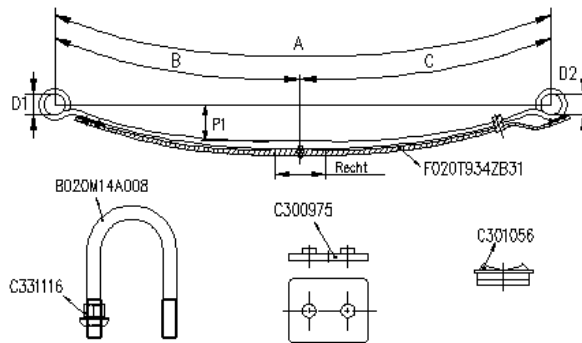

Kit : FK020T934ZB

Composition :

F020T934ZB31	2
B020M14A008	4
C300975	2
C301056	2
C331116	8

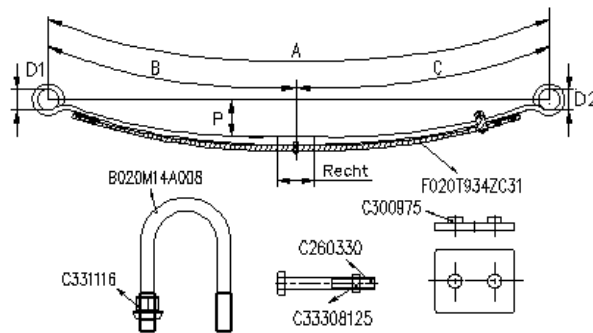

Kit : FK020T934ZC

Composition :

C331116	8
C33308125	2
F020T934ZC31	2
C300975	4
B020M14A008	4
C260334	2

SERIE : SPRINTER 300

VEER RESSORT SPRING FEDER	BR LRG WID BR	BLADEN LAMES LEAVES BLATT.	B	C	D1	D2	PH FL FA SP	PAK EP TH PAK	DETAIL	MOD	OPMERKINGEN REMARKES REMARKS BEMERKUNGEN
F020T886ZA75	70	1/1	740	750	S12	S12	135	39	1/19+1/20	F01.22	2e Gen

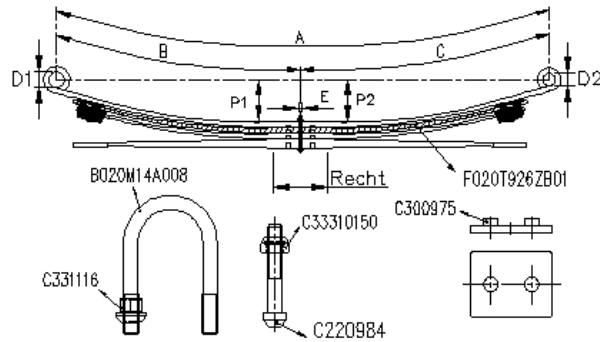

Kit : FK020T926ZB

Composition :

B020M14A008	4
C220984	2
C300975	4
C331116	8
C33310150	2
F020T926ZB01	2

SERIE : SPRINTER 300-2006

achter-arrière-rear-Hinten

VEER RESSORT SPRING FEDER	BR LRG WID BR	BLADEN LAMES LEAVES BLATT.	B	C	D1	D2	PH FL FA SP	PAK EP TH PAK	DETAIL	MOD	OPMERKINGEN REMARKS BEMERKUNGEN
F020T924ZA75	70	1	740	755	S12	S12	105	25	1/25	F01.70	

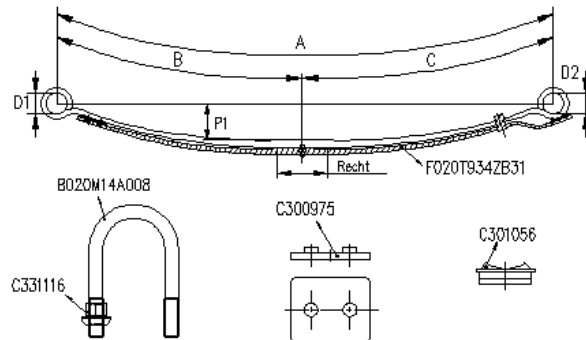

Kit : FK020T934ZB

Composition :

F020T934ZB31	2
B020M14A008	4
C300975	2
C301056	2
C331116	8

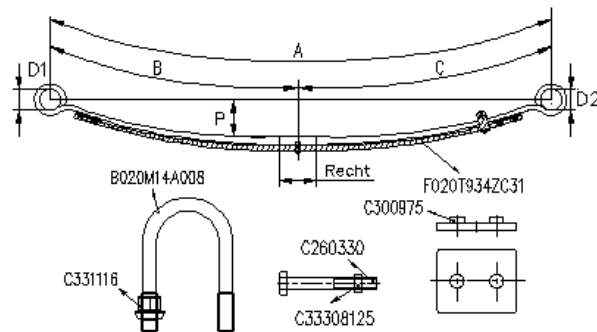

Kit : FK020T934ZC

Composition :

C260334	2
C300975	4
C331116	8
C33308125	2
F020T934ZC31	2
B020M14A008	4

SERIE : SPRINTER 300-2006

VEER RESSORT SPRING FEDER	BR LRG WID BR	BLADEN LAMES LEAVES BLATT.	B	C	D1	D2	PH FL FA SP	PAK EP TH PAK	DETAIL	MOD	OPMERKINGEN REMARKES REMARKS BEMERKUNGEN
F020T928ZA75	70	1	740	755	S12	S12	105	25	1/25	F01.70	934ZA+YC020C40022

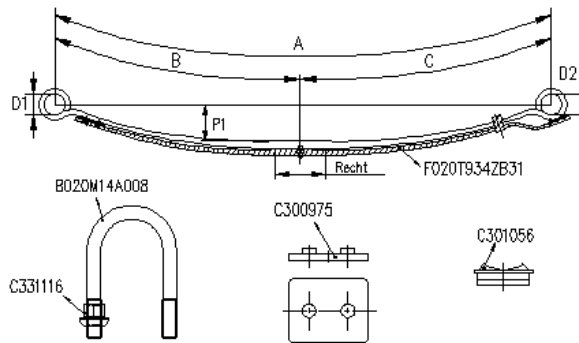

Kit : FK020T934ZB

Composition :

C331116	8
F020T934ZB31	2
C301056	2
C300975	2
B020M14A008	4

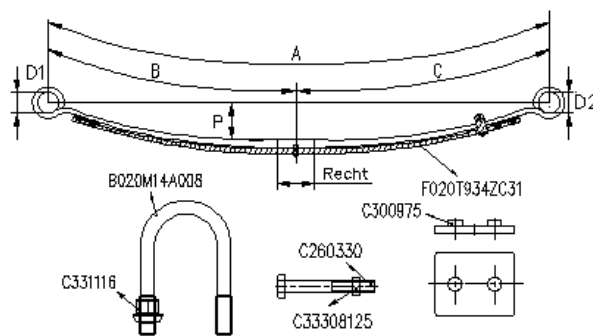

Kit : FK020T934ZC

Composition :

C260334	2
C300975	4
C331116	8
C33308125	2
F020T934ZC31	2
B020M14A008	4

SERIE : SPRINTER 300-2006

VEER RESSORT SPRING FEDER	BR LRG WID BR	BLADEN LAMES LEAVES BLATT.	B	C	D1	D2	PH FL FA SP	PAK EP TH PAK	DETAIL	MOD	OPMERKINGEN REMARKES REMARKS BEMERKUNGEN
F020T930ZA75	70	1/1	740	755	S12	S12	140	36	2/18	F01B.70	

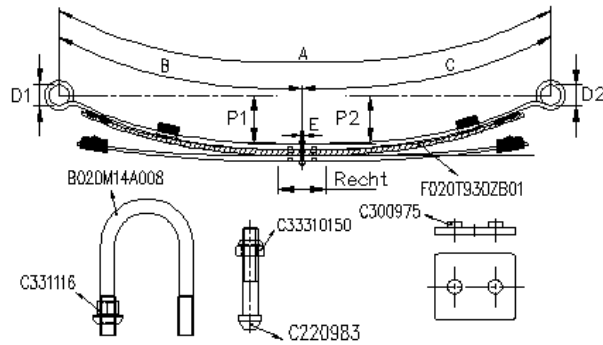

Kit : FK020T930ZB

Composition :

B020M14A008	4
F020T930ZB01	2
C33310150	2
C220983	2
C331116	8
C300975	4

SERIE : SPRINTER 300-2006

VEER RESSORT SPRING FEDER	BR LRG WID BR	BLADEN LAMES LEAVES BLATT.	B	C	D1	D2	PH FL FA SP	PAK EP TH PAK	DETAIL	MOD	OPMERKINGEN REMARQUES REMARKS BEMERKUNGEN
F020T934ZA75	70	1	740	755	S12	S12	105	25	1/25	F01.70	

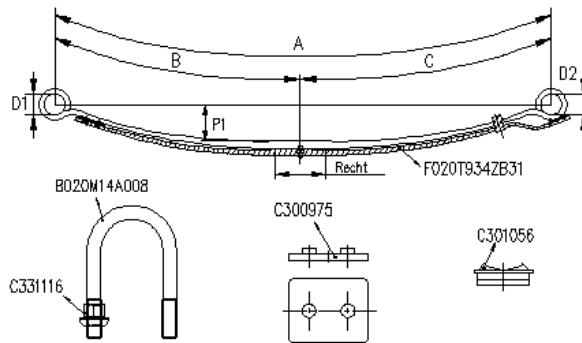

Kit : FK020T934ZB

Composition :

F020T934ZB31	2
B020M14A008	4
C300975	2
C301056	2
C331116	8

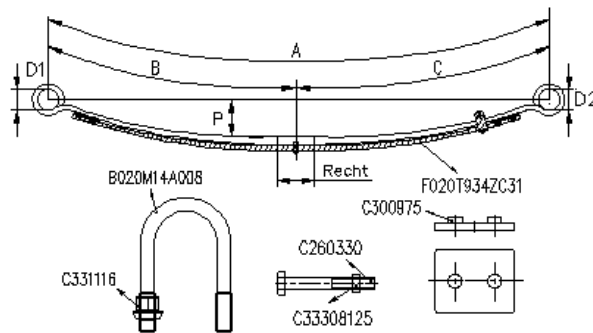

Kit : FK020T934ZC

Composition :

F020T934ZC31	2
C33308125	2
C331116	8
C300975	4
B020M14A008	4
C260334	2

SERIE : SPRINTER 300-2006

VEER RESSORT SPRING FEDER	BR LRG WID BR	BLADEN LAMES LEAVES BLATT.	B	C	D1	D2	PH FL FA SP	PAK EP TH PAK	DETAIL	MOD	OPMERKINGEN REMARKS REMARKS BEMERKUNGEN
F020T940ZA75	70	1	740	755	S12	S12		0		Z	

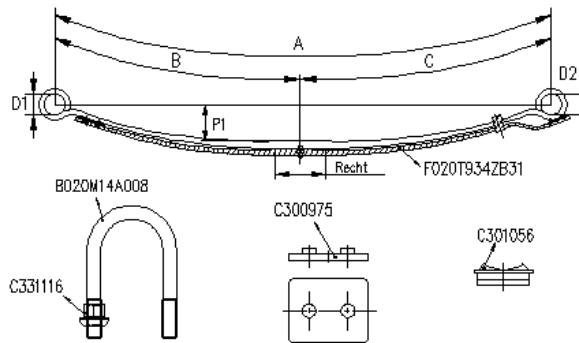

Kit : FK020T934ZB

Composition :

C300975	2
F020T934ZB31	2
C331116	8
B020M14A008	4
C301056	2

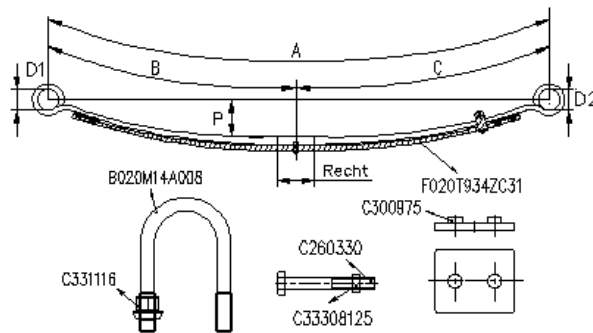

Kit : FK020T934ZC

Composition :

C33308125	2
F020T934ZC31	2
C331116	8
C300975	4
C260334	2
B020M14A008	4

SERIE : **SPRINTER 300-2006**

VEER RESSORT SPRING FEDER	BR LRG WID BR	BLADEN LAMES LEAVES BLATT.	B	C	D1	D2	PH FL FA SP	PAK EP TH PAK	DETAIL	MOD	OPMERKINGEN REMARQUES REMARKS BEMERKUNGEN
F020T946ZA75	70	1/1	740	755	S12	S12	140	41	1/18+1/23	F01B.70	

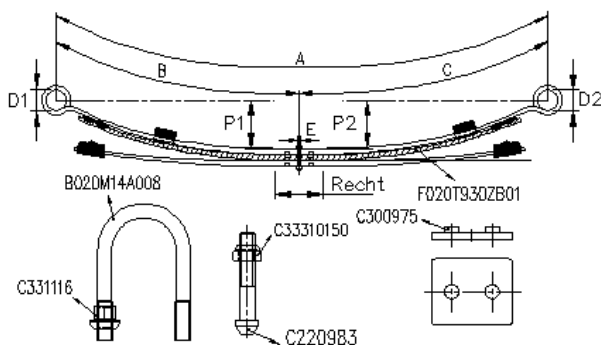

Kit : **FK020T930ZB**

Composition :

C220983	2
C300975	4
C331116	8
C33310150	2
F020T930ZB01	2
B020M14A008	4

SERIE : SPRINTER 300-2006

VEER RESSORT SPRING FEDER	BR LRG WID BR	BLADEN LAMES LEAVES BLATT.	B	C	D1	D2	PH FL FA SP	PAK EP TH PAK	DETAIL	MOD	OPMERKINGEN REMARQUES REMARKS BEMERKUNGEN
F020T956ZA75	70	1	740	755	S12	S12	105	25	1/25	F01.70	924ZA+YC020C40022

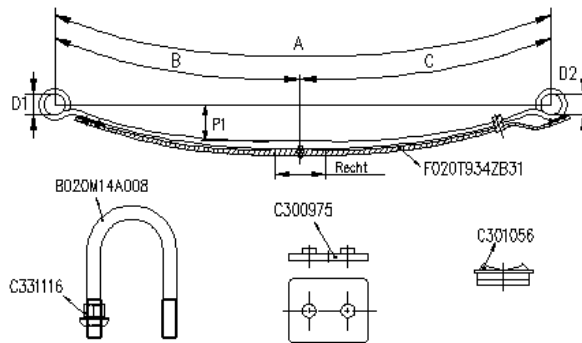

Kit : FK020T934ZB

Composition :

C301056	2
C331116	8
B020M14A008	4
C300975	2
F020T934ZB31	2

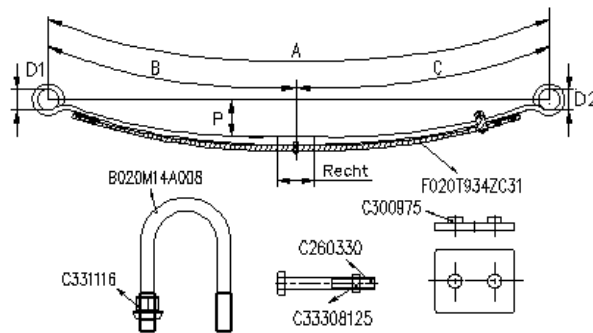

Kit : FK020T934ZC

Composition :

F020T934ZC31	2
B020M14A008	4
C260330	2
C300975	4
C331116	8
C33308125	2

SERIE : SPRINTER 300-2006

VEER RESSORT SPRING FEDER	BR LRG WID BR	BLADEN LAMES LEAVES BLATT.	B	C	D1	D2	PH FL FA SP	PAK EP TH PAK	DETAIL	MOD	OPMERKINGEN REMARKES REMARKS BEMERKUNGEN
F020T958ZA75	70	1/1	740	755	S12	S12	140	41	1/18+1/23	F01B.70	946ZA+YC020C4002

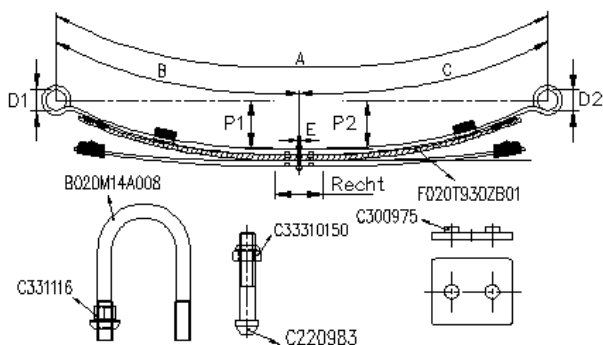

Kit : FK020T930ZB

Composition :

F020T930ZB01	2
C33310150	2
C331116	8
C300975	4
B020M14A008	4
C220983	2

SERIE : SPRINTER 400

achter-arrière-rear-Hinten

VEER RESSORT SPRING FEDER	BR LRG WID BR	BLADEN LAMES LEAVES BLATT.	B	C	D1	D2	PH FL FA SP	PAK EP TH PAK	DETAIL	MOD	OPMERKINGEN REMARQUES REMARKS BEMERKUNGEN
F020T680ZA75	70	2/1	740	750	S16	S16	153	55	1/12+1/15.5+1/28	F01B.70	1e Gen

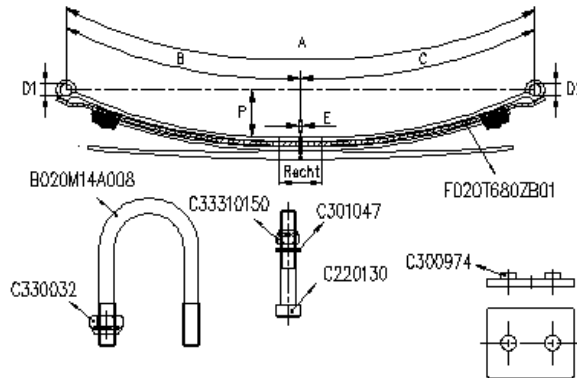

Kit : FK020T680ZB

Composition :

C33310150	2
B020M14A008	4
C220130	2
C300974	4
C301047	2
F020T680ZB01	2
C330032	8

SERIE : SPRINTER 400

VEER RESSORT SPRING FEDER	BR LRG WID BR	BLADEN LAMES LEAVES BLATT.	B	C	D1	D2	PH FL FA SP	PAK EP TH PAK	DETAIL	MOD	OPMERKINGEN REMARQUES REMARKS BEMERKUNGEN
F020T718ZA75	70	2/1	740	750	S16	S16	126	52	1/12+1/15.5+1/25	F01B.70	1e Gen

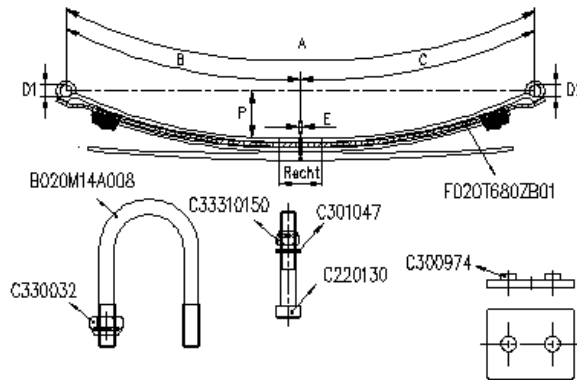

Kit : FK020T680ZB

Composition :

F020T680ZB01	2
B020M14A008	4
C220130	2
C300974	4
C301047	2
C330032	8
C33310150	2

VEER RESSORT SPRING FEDER	BR LRG WID BR	BLADEN LAMES LEAVES BLATT.	B	C	D1	D2	PH FL FA SP	PAK EP TH PAK	DETAIL	MOD	OPMERKINGEN REMARQUES REMARKS BEMERKUNGEN
F020T856ZA75	70	2/1	740	750	S16	S16	153	55	1/12+1/15.5+1/28	F01B.70	2e Gen (PW)

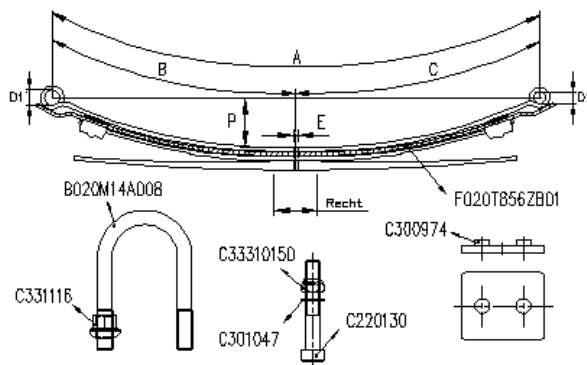

Kit : FK020T856ZB

Composition :

C33310150	2
C331116	8
C301047	2
C300974	4
B020M14A008	4
F020T856ZB01	2
C220130	2

SERIE : SPRINTER 400

VEER RESSORT SPRING FEDER	BR LRG WID BR	BLADEN LAMES LEAVES BLATT.	B	C	D1	D2	PH FL FA SP	PAK EP TH PAK	DETAIL	MOD	OPMERKINGEN REMARQUES REMARKS BEMERKUNGEN
F020T878ZA75	70	2/1	740	750	S16	S16	145	54	1/12+1/15.5+1/27	F01B.70	2e Gen (PW)

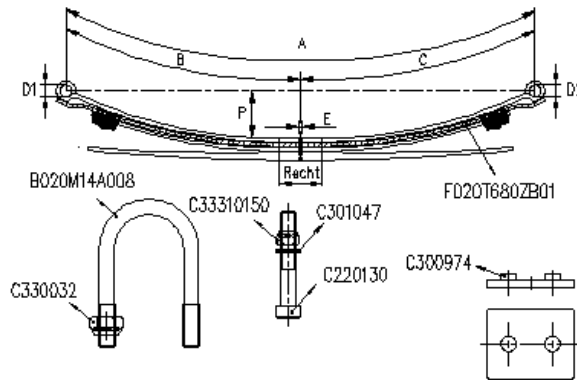

Kit : FK020T680ZB

Composition :

C330032	8
F020T680ZB01	2
C33310150	2
C301047	2
C300974	4
B020M14A008	4
C220130	2

VEER RESSORT SPRING FEDER	BR LRG WID BR	BLADEN LAMES LEAVES BLATT.	B	C	D1	D2	PH FL FA SP	PAK EP TH PAK	DETAIL	MOD	OPMERKINGEN REMARQUES REMARKS BEMERKUNGEN
F020T918ZA75	70	2/1	740	750	S16	S16	145	54	1/12+1/15.5+1/27	F01B.70	3e Gen (PW)

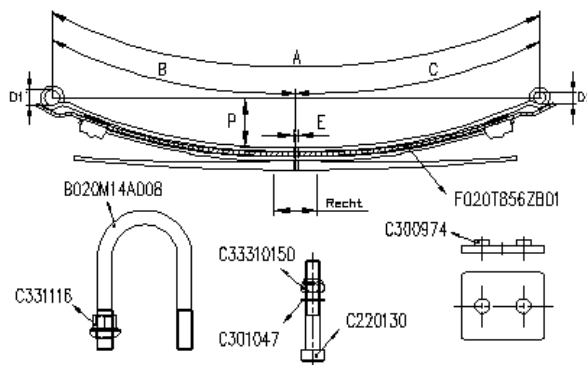

Kit : FK020T856ZB

Composition :

B020M14A008	4
C220130	2
C300974	4
C301047	2
C331116	8
C33310150	2
F020T856ZB01	2

SERIE : SPRINTER 500-2006

achter-arrière-rear-Hinten

VEER RESSORT SPRING FEDER	BR LRG WID BR	BLADEN LAMES LEAVES BLATT.	B	C	D1	D2	PH FL FA SP	PAK EP TH PAK	DETAIL	MOD	OPMERKINGEN REMARKS BEMERKUNGEN
F020T926ZA75	70	2/1	740	755	S16	S16	125	61	2/17+1/27	F01B	

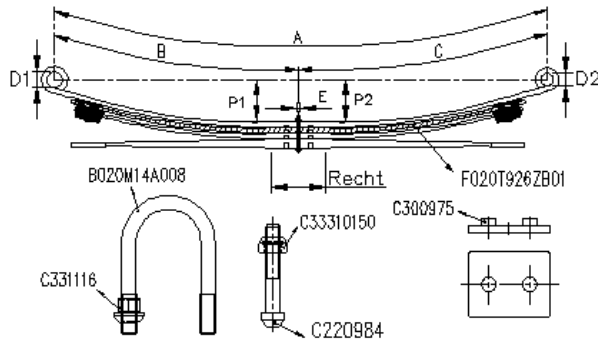

Kit : FK020T926ZB

Composition :

C331116	8
F020T926ZB01	2
C33310150	2
C220984	2
B020M14A008	4
C300975	4

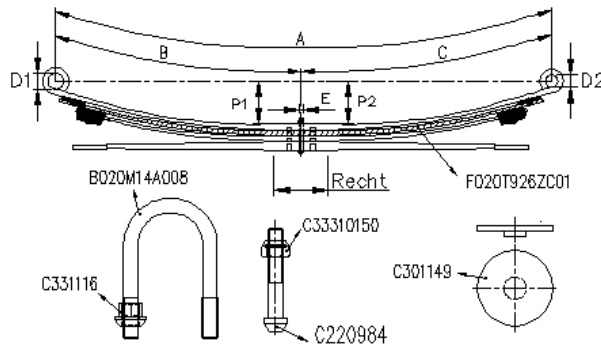

Kit : FK020T926ZC

Composition :

C33310150	2
F020T926ZC01	2
C331116	8
C301149	4
C220984	2
B020M14A008	4

SERIE : **SPRINTER 500-2006**

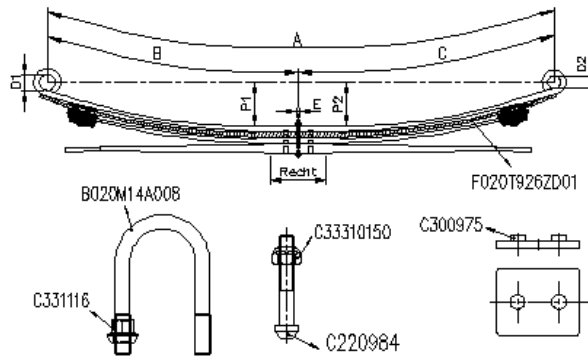

Kit : **FK020T926ZD**

Composition :

C220986	2
C300975	4
C331116	8
C33310150	2
F020T926ZD01	2
B020M14A008	4

SERIE : SPRINTER 500-2006

VEER RESSORT SPRING FEDER	BR LRG WID BR	BLADEN LAMES LEAVES BLATT.	B	C	D1	D2	PH FL FA SP	PAK EP TH PAK	DETAIL	MOD	OPMERKINGEN REMARKES REMARKS BEMERKUNGEN
F020T948ZA75	70	2/1	740	755	S16	S16	125	57	2/15+1/27	F01B	

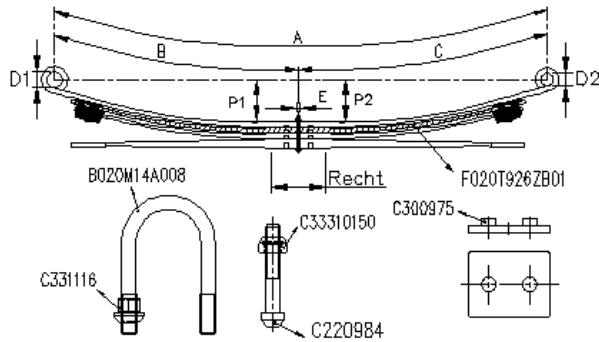

Kit : FK020T926ZB

Composition :

C331116	8
C33310150	2
C220984	2
B020M14A008	4
C300975	4
F020T926ZB01	2

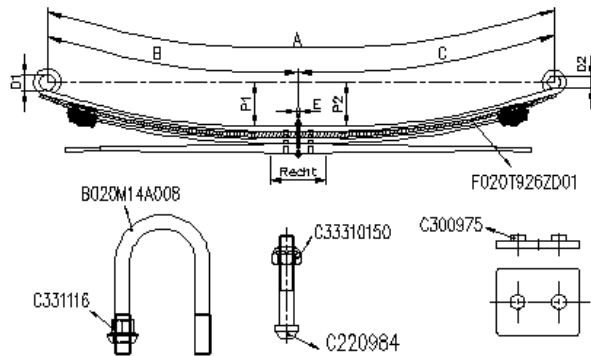

Kit : FK020T926ZD

Composition :

B020M14A008	4
C220986	2
C300975	4
C331116	8
C33310150	2
F020T926ZD01	2

SERIE : SPRINTER 600

achter-arrière-rear-Hinten

VEER RESSORT SPRING FEDER	BR LRG WID BR	BLADEN LAMES LEAVES BLATT.	B	C	D1	D2	PH FL FA SP	PAK EP TH PAK	DETAIL	MOD	OPMERKINGEN REMARKS BEMERKUNGEN
F020T920ZA75	70	2/1	740	750	S18	S16	110	66	1/14+1/18+1/34	F01B.70	2e Gen

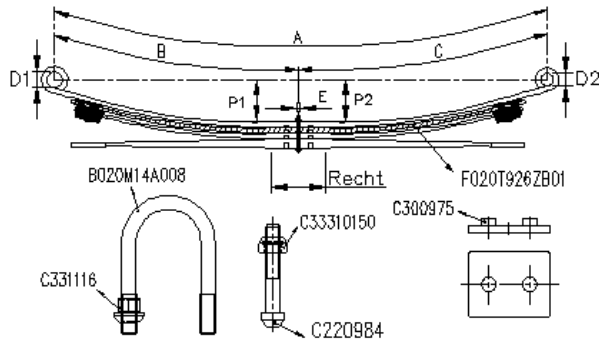

Kit : FK020T926ZB

Composition :

B020M14A008	4
F020T926ZB01	2
C33310150	2
C331116	8
C220984	2
C300975	4

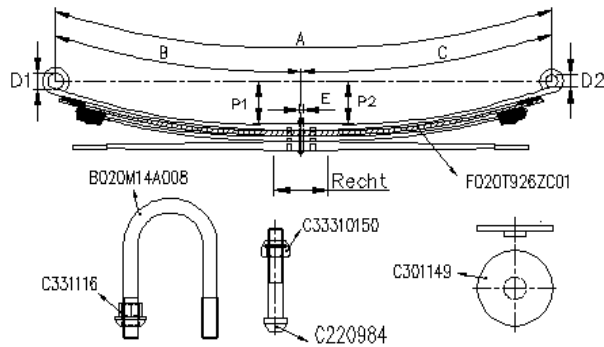

Kit : FK020T926ZC

Composition :

F020T926ZC01	2
B020M14A008	4
C220984	2
C301149	4
C331116	8
C33310150	2



Merk	OE-nummer	Artikelnummer	Groep	Artikelnr versterking
NISSAN	54010-D6200	F046T125ZA75	ATLEON	FK046T125ZS
NISSAN	54010-D6200	F046T125ZA75	ECO	FK046T125ZS
NISSAN	55020-0064R	F046T196ZA75	NV400 2010 / Tract.	FK046T196ZB
NISSAN	55020-D6201	F046T164ZA75	ATLEON	FK046T164ZB
NISSAN	55020-D6201	F046T164ZA75	ECO	FK046T164ZB
NISSAN	55020-LA20A	F046T204ZA75	ATLEON	FK046T206ZB
NISSAN	55020-LA20B	F046T206ZA75	ATLEON	FK046T206ZB
NISSAN	55020-MB90A	F046T162ZA75	CABSTAR	FK046T162ZB
NISSAN	55020-MB90A	F046T162ZA75	CABSTAR	FK046T162ZC

SERIE : ATLEON

voor-avant-front-Vorne

VEER RESSORT SPRING FEDER	BR LRG WID BR	BLADEN LAMES LEAVES BLATT.	B	C	D1	D2	PH FL FA SP	PAK EP TH PAK	DETAIL	MOD	OPMERKINGEN REMARKS REMARKS BEMERKUNGEN
F046T125ZA75	65	2/P	700	700	S24	S24	155	0	2/16+P/30	F01	

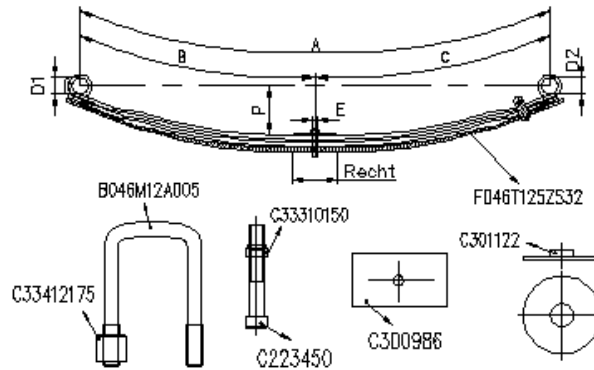

Kit : FK046T125ZS

Composition :

B046M12A005	4
F046T125ZS32	2
C33412175	8
C33310150	2
C301122	4
C223450	2
C300986	2

SERIE : ATLEON

achter-arrière-rear-Hinten

VEER RESSORT SPRING FEDER	BR LRG WID BR	BLADEN LAMES LEAVES BLATT.	B	C	D1	D2	PH FL FA SP	PAK EP TH PAK	DETAIL	MOD	OPMERKINGEN REMARKES BEMERKUNGEN
F046T164ZA75	65	2/1	660	790	S	--	75	0	2/20+1/24	F03B	

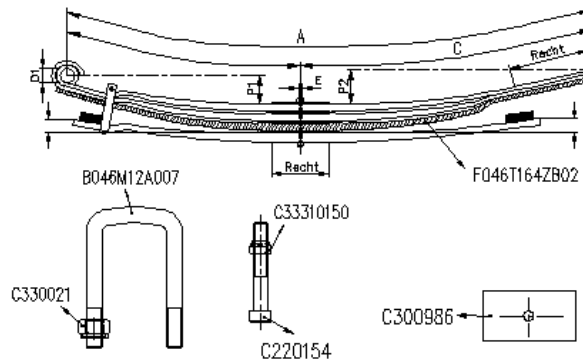

Kit : FK046T164ZB

Composition :

C330021	8
B046M12A007	2
B046M12A010	2
C300986	2
F046T164ZB02	2
C33310150	2
C220154	2

SERIE : ATLEON

VEER RESSORT SPRING FEDER	BR LRG WID BR	BLADEN LAMES LEAVES BLATT.	B	C	D1	D2	PH FL FA SP	PAK EP TH PAK	DETAIL	MOD	OPMERKINGEN REMARQUES REMARKS BEMERKUNGEN
F046T204ZA75	65	2/1	660	800	S24	--	100	83	2/20+1/24+P/10	F03B	

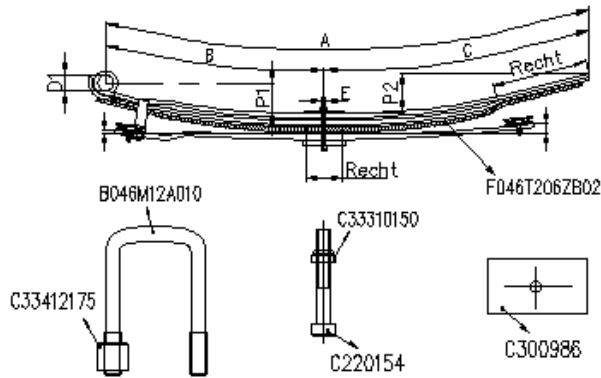

Kit : FK046T206ZB

Composition :

F046T206ZB02	2
C220154	2
C300986	2
C33310150	2
C33412175	8
B046M12A010	4

VEER RESSORT SPRING FEDER	BR LRG WID BR	BLADEN LAMES LEAVES BLATT.	B	C	D1	D2	PH FL FA SP	PAK EP TH PAK	DETAIL	MOD	OPMERKINGEN REMARQUES REMARKS BEMERKUNGEN
F046T206ZA75	65	2/1	660	800	S24	--	102	82	2/18+1/19+P/18	F03B	

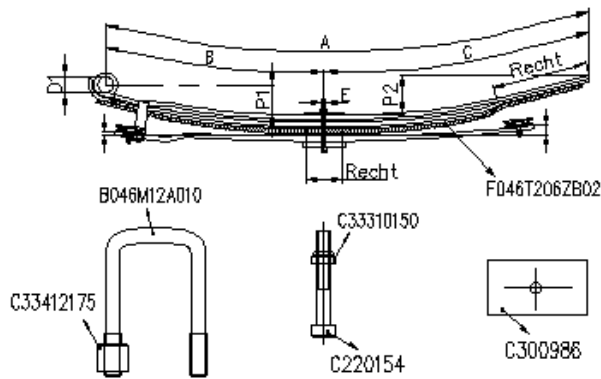

Kit : FK046T206ZB

Composition :

F046T206ZB02	2
C33412175	8
C33310150	2
C300986	2
B046M12A010	4
C220154	2

SERIE : CABSTAR

achter-arrière-rear-Hinten

VEER RESSORT SPRING FEDER	BR LRG WID BR	BLADEN LAMES LEAVES BLATT.	B	C	D1	D2	PH FL FA SP	PAK EP TH PAK	DETAIL	MOD	OPMERKINGEN REMARKS BEMERKUNGEN
F046T162ZA75	65	2/1/P	640	640	S24	S24	75	81	2/18+1/21+P/15	F01B	glijdop/pastille

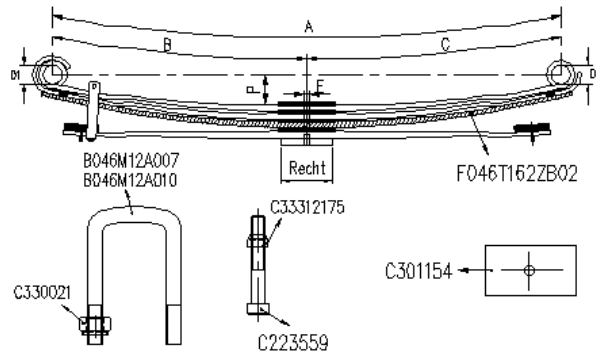

Kit : FK046T162ZB

Composition :

B046M12A007	2
C330021	8
C33312175	2
F046T162ZB02	2
C301154	2
B046M12A010	2
C223559	2

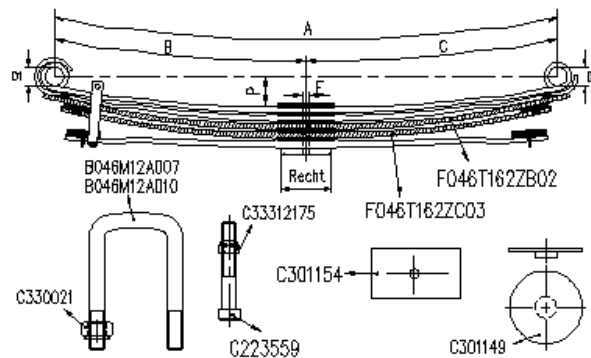

Kit : FK046T162ZC

Composition :

F046T162ZB02	2
B046M12A007	2
B046M12A010	2
C223559	2
C301149	4
C301154	4
C330021	8
F046T162ZC03	2
C33312175	2

SERIE : ECO

voor-avant-front-Vorne

VEER RESSORT SPRING FEDER	BR LRG WID BR	BLADEN LAMES LEAVES BLATT.	B	C	D1	D2	PH FL FA SP	PAK EP TH PAK	DETAIL	MOD	OPMERKINGEN REMARQUES REMARKS BEMERKUNGEN
F046T125ZA75	65	2/P	700	700	S24	S24	155	0	2/16+P/30	F01	

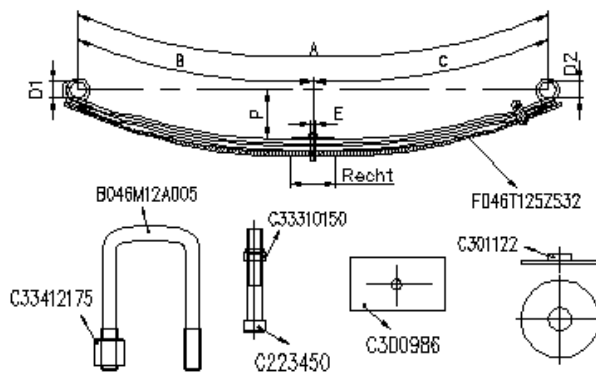

Kit : FK046T125ZS

Composition :

C300986	2
F046T125ZS32	2
C33412175	8
C301122	4
C223450	2
B046M12A005	4
C33310150	2

SERIE : ECO

achter-arrière-rear-Hinten

VEER RESSORT SPRING FEDER	BR LRG WID BR	BLADEN LAMES LEAVES BLATT.	B	C	D1	D2	PH FL FA SP	PAK EP TH PAK	DETAIL	MOD	OPMERKINGEN REMARKS BEMERKUNGEN
F046T164ZA75	65	2/1	660	790	S	--	75	0	2/20+1/24	F03B	

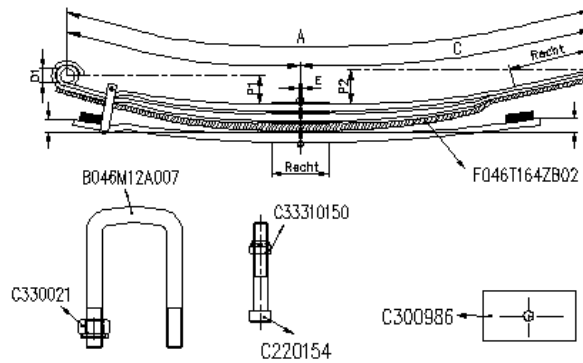

Kit : FK046T164ZB

Composition :

F046T164ZB02	2
C33310150	2
C330021	8
C300986	2
C220154	2
B046M12A010	2
B046M12A007	2

SERIE : INTERSTAR 2003

achter-arrière-rear-Hinten

VEER RESSORT SPRING FEDER	BR LRG WID BR	BLADEN LAMES LEAVES BLATT.	B	C	D1	D2	PH FL FA SP	PAK EP TH PAK	DETAIL	MOD	OPMERKINGEN REMARKS BEMERKUNGEN
F023T194ZA75	70	1	715	715	S14	S16	100	22	1/22	F01.70	

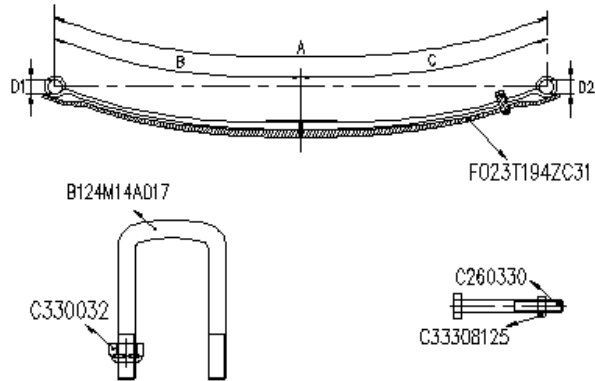

Kit : FK023T194ZC

Composition :

F023T194ZC31	2
B124M14A017	4
C260330	2
C330032	8
C33308125	2

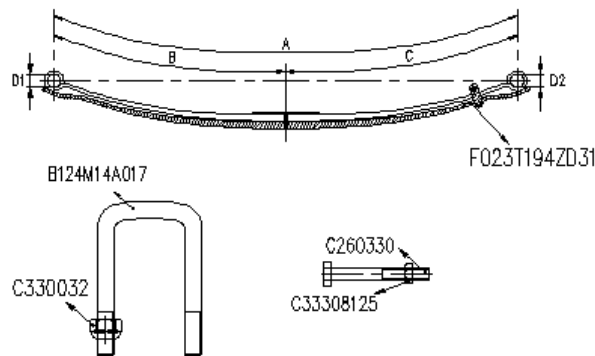

Kit : FK023T194ZD

Composition :

F023T194ZD31	2
C33308125	2
B124M14A017	4
C330032	8
C260330	2

SERIE : INTERSTAR 2003

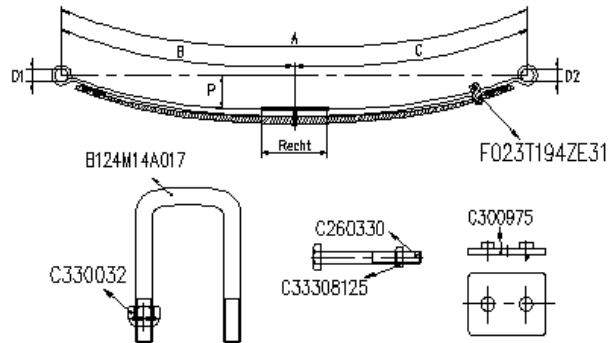

Kit : FK023T194ZE

Composition :

F023T194ZE31	2
B124M14A017	4
C260330	2
C300975	4
C330032	8
C33308125	2

VEER RESSORT SPRING FEDER	BR LRG WID BR	BLADEN LAMES LEAVES BLATT.	B	C	D1	D2	PH FL FA SP	PAK EP TH PAK	DETAIL	MOD	OPMERKINGEN REMARQUES REMARKS BEMERKUNGEN
F023T196ZA75	70	2	715	715	S14	S16	106	36	1/14+1/21	F01B	

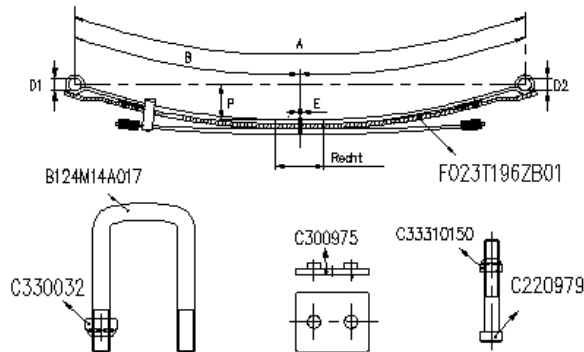

Kit : FK023T196ZB

Composition :

F023T196ZB01	2
C33310150	2
C330032	8
C300975	4
B124M14A017	4
C220979	2

SERIE : NV400 2010 / Tract.

achter-arrière-rear-Hinten

VEER RESSORT SPRING FEDER	BR LRG WID BR	BLADEN LAMES LEAVES BLATT.	B	C	D1	D2	PH FL FA SP	PAK EP TH PAK	DETAIL	MOD	OPMERKINGEN REMARQUES REMARKS BEMERKUNGEN
F046T196ZA75	80	1	730	730	S16	S14	100	19	1/19	F01.20	dowel

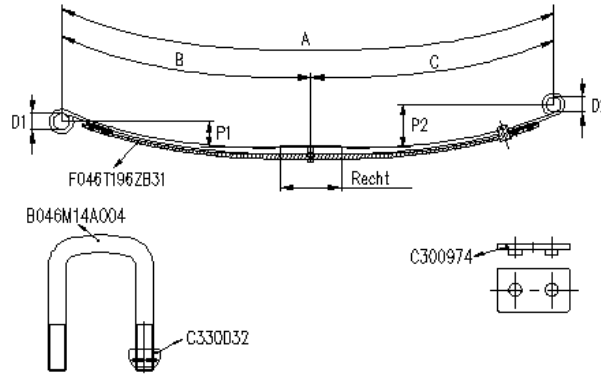

Kit : FK046T196ZB

Composition :

F046T196ZB31	2
B046M14A005	4
C300974	4
C330032	8

SERIE : MOVANO 1997

achter-arrière-rear-Hinten

VEER RESSORT SPRING FEDER	BR LRG WID BR	BLADEN LAMES LEAVES BLATT.	B	C	D1	D2	PH FL FA SP	PAK EP TH PAK	DETAIL	MOD	OPMERKINGEN REMARKS BEMERKUNGEN
F023T194ZA75	70	1	715	715	S14	S16	100	22	1/22	F01.70	

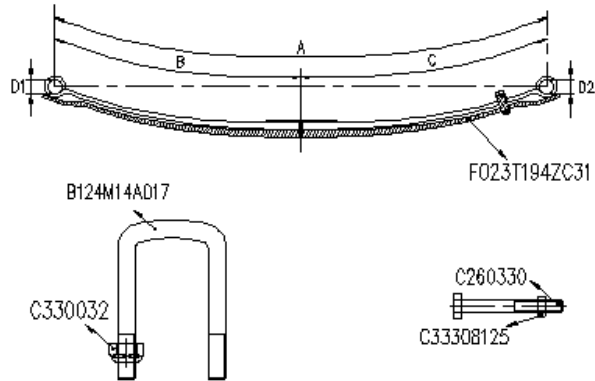

Kit : FK023T194ZC

Composition :

C260330	2
C330032	8
C33308125	2
F023T194ZC31	2
B124M14A017	4

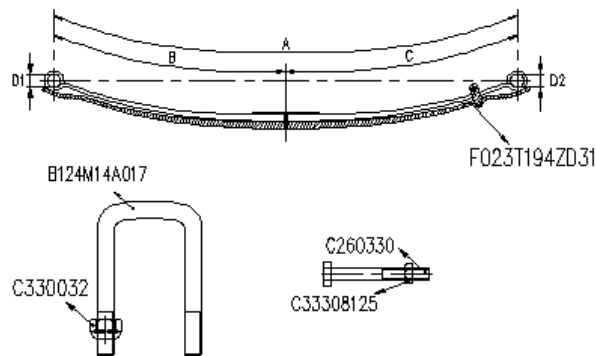

Kit : FK023T194ZD

Composition :

B124M14A017	4
C260330	2
C330032	8
C33308125	2
F023T194ZD31	2

SERIE : MOVANO 1997

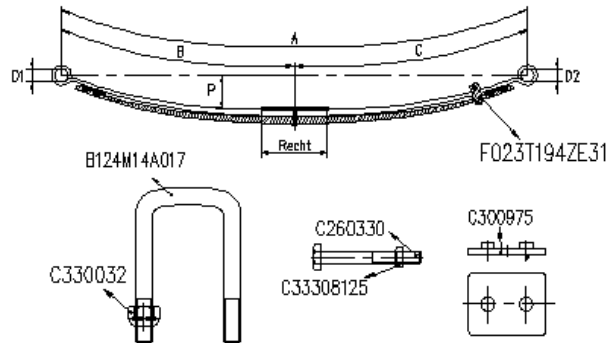

Kit : FK023T194ZE

Composition :

C260330	2
F023T194ZE31	2
C33308125	2
C300975	4
B124M14A017	4
C330032	8

VEER RESSORT SPRING FEDER	BR LRG WID BR	BLADEN LAMES LEAVES BLATT.	B	C	D1	D2	PH FL FA SP	PAK EP TH PAK	DETAIL	MOD	OPMERKINGEN REMARKES REMARKS BEMERKUNGEN
F023T196ZA75	70	2	715	715	S14	S16	106	36	1/14+1/21	F01B	

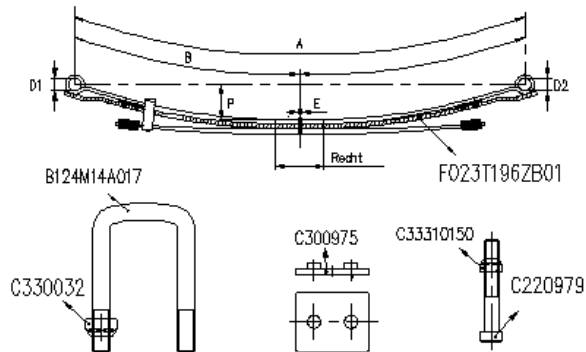

Kit : FK023T196ZB

Composition :

B124M14A017	4
C220979	2
C300975	4
C330032	8
C33310150	2
F023T196ZB01	2

SERIE : MOVANO 2003

achter-arrière-rear-Hinten

VEER RESSORT SPRING FEDER	BR LRG WID BR	BLADEN LAMES LEAVES BLATT.	B	C	D1	D2	PH FL FA SP	PAK EP TH PAK	DETAIL	MOD	OPMERKINGEN REMARKS BEMERKUNGEN
F023T194ZA75	70	1	715	715	S14	S16	100	22	1/22	F01.70	

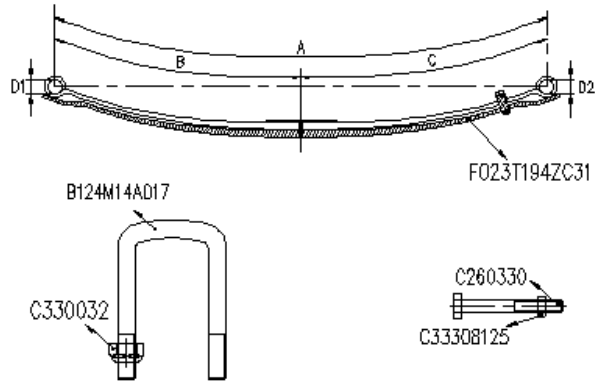

Kit : FK023T194ZC

Composition :

C260330	2
C330032	8
C33308125	2
F023T194ZC31	2
B124M14A017	4

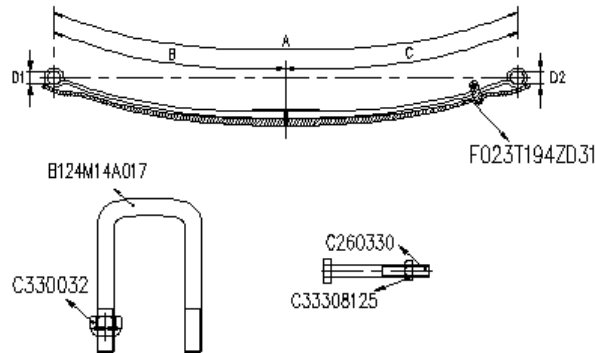

Kit : FK023T194ZD

Composition :

B124M14A017	4
C260330	2
C330032	8
C33308125	2
F023T194ZD31	2

SERIE : MOVANO 2003

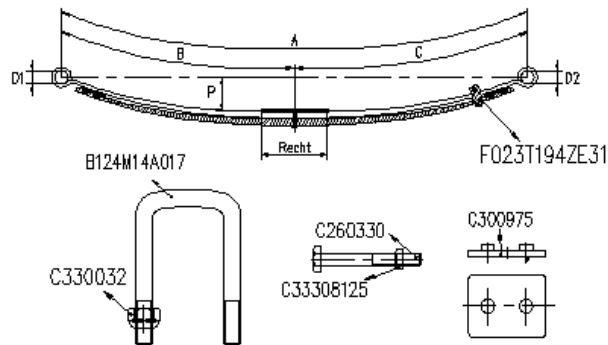

Kit : FK023T194ZE

Composition :

C330032	8
C33308125	2
C300975	4
C260330	2
B124M14A017	4
F023T194ZE31	2

VEER RESSORT SPRING FEDER	BR LRG WID BR	BLADEN LAMES LEAVES BLATT.	B	C	D1	D2	PH FL FA SP	PAK EP TH PAK	DETAIL	MOD	OPMERKINGEN REMARQUES REMARKS BEMERKUNGEN
F023T196ZA75	70	2	715	715	S14	S16	106	36	1/14+1/21	F01B	

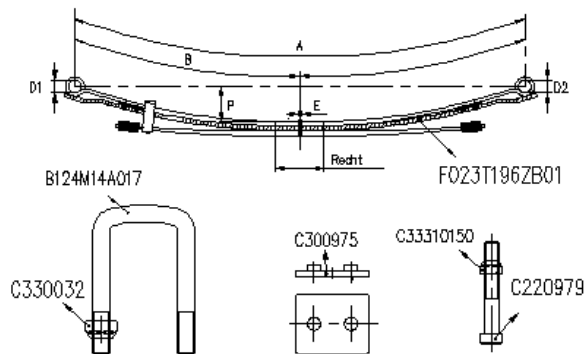

Kit : FK023T196ZB

Composition :

B124M14A017	4
C220979	2
C300975	4
C330032	8
C33310150	2
F023T196ZB01	2

SERIE : MOVANO 2010 / Tract.

achter-arrière-rear-Hinten

VEER RESSORT SPRING FEDER	BR LRG WID BR	BLADEN LAMES LEAVES BLATT.	B	C	D1	D2	PH FL FA SP	PAK EP TH PAK	DETAIL	MOD	OPMERKINGEN REMARQUES REMARKS BEMERKUNGEN
F046T196ZA75	80	1	730	730	S16	S14	100	19	1/19	F01.20	dowel

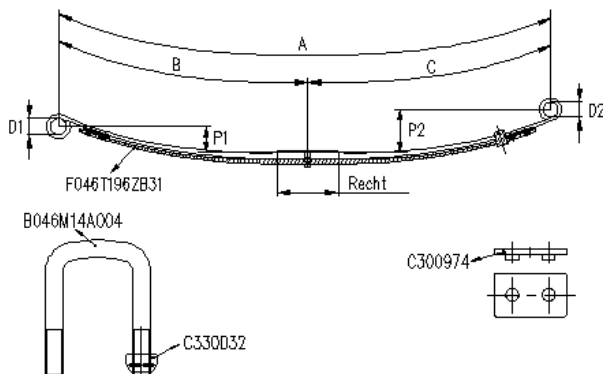

Kit : FK046T196ZB

Composition :

F046T196ZB31	2
B046M14A005	4
C300974	4
C330032	8

SERIE : BOXER <2006

achter-arrière-rear-Hinten

VEER RESSORT SPRING FEDER	BR LRG WID BR	BLADEN LAMES LEAVES BLATT.	B	C	D1	D2	PH FL FA SP	PAK EP TH PAK	DETAIL	MOD	OPMERKINGEN REMARQUES REMARKS BEMERKUNGEN
F011T274ZA75	80	1	715	715	S16	S16	120	17	1/17	F01.70	

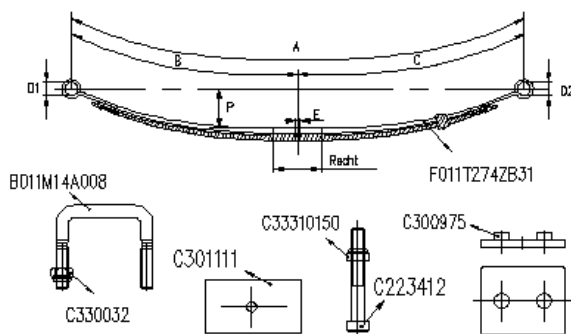

Kit : FK011T274ZB

Composition :

C223412	2
C300975	4
C301111	2
C330032	8
C33310150	2
F011T274ZB31	2
B011M14A008	4

SERIE : BOXER <2006

VEER RESSORT SPRING FEDER	BR LRG WID BR	BLADEN LAMES LEAVES BLATT.	B	C	D1	D2	PH FL FA SP	PAK EP TH PAK	DETAIL	MOD	OPMERKINGEN REMARQUES REMARKS BEMERKUNGEN
F011T346ZA75	80	1	715	715	S16	S16	112	17	1/17	F01.70	

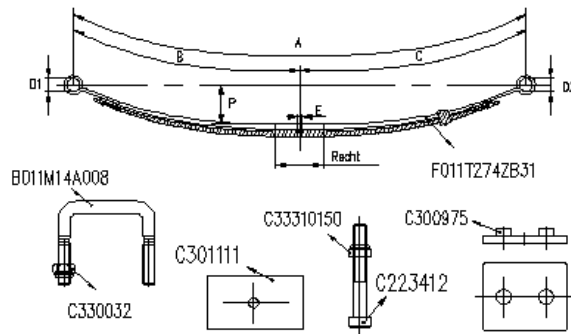

Kit : FK011T274ZB

Composition :

C330032	8
C33310150	2
C301111	2
C300975	4
C223412	2
B011M14A008	4
F011T274ZB31	2

SERIE : BOXER 2006 / X250

achter-arrière-rear-Hinten

VEER RESSORT SPRING FEDER	BR LRG WID BR	BLADEN LAMES LEAVES BLATT.	B	C	D1	D2	PH FL FA SP	PAK EP TH PAK	DETAIL	MOD	OPMERKINGEN REMARQUES REMARKS BEMERKUNGEN
F011T494ZA75	70	1	716	716	S16	S16	88	18	1/18	F01.70	

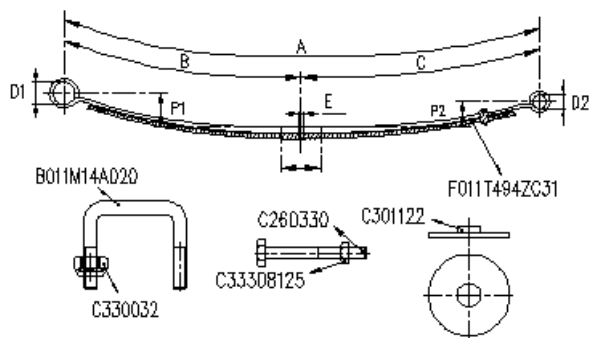

Kit : FK011T494ZC

Composition :

B011M14A020	4
C260330	2
C301122	4
C330032	8
C33308125	2
F011T494ZC31	2

SERIE : BOXER 2006 / X250

VEER RESSORT SPRING FEDER	BR LRG WID BR	BLADEN LAMES LEAVES BLATT.	B	C	D1	D2	PH FL FA SP	PAK EP TH PAK	DETAIL	MOD	OPMERKINGEN REMARKES REMARKS BEMERKUNGEN
F011T496ZA75	70	2	716	716	S16	S16	88	33	2/16	F01.70	

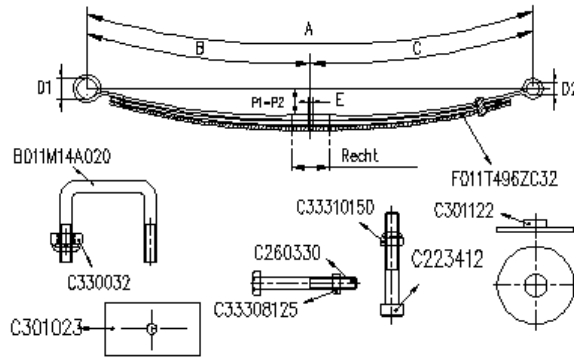

Kit : FK011T496ZC

Composition :

C260330	2
F011T496ZC32	2
C33310150	2
C33308125	2
C330032	8
C301122	4
C223412	2
B011M14A020	4
C301023	2

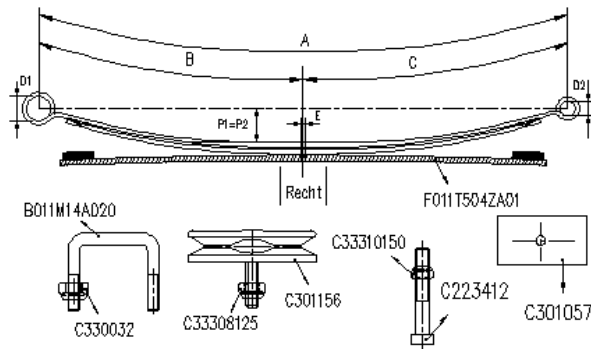

Kit : FK011T496ZD

Composition :

C33310150	2
F011T504ZA01	2
C33308125	8
C330032	8
C301156	4
C301057	2
C223412	2
B011M14A020	4

SERIE : BOXER 2006 / X250

VEER RESSORT SPRING FEDER	BR LRG WID BR	BLADEN LAMES LEAVES BLATT.	B	C	D1	D2	PH FL FA SP	PAK EP TH PAK	DETAIL	MOD	OPMERKINGEN REMARQUES REMARKS BEMERKUNGEN
F011T498ZA75	70	2	716	716	S16	S16	88	37	2/18	F01.70	

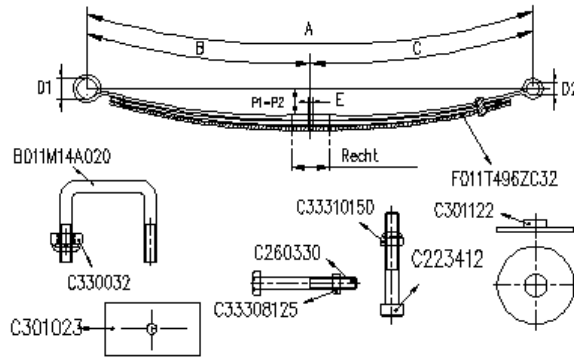

Kit : FK011T496ZC

Composition :

C223412	2
C260330	2
C301023	2
C301122	4
C330032	8
C33308125	2
C33310150	2
F011T496ZC32	2
B011M14A020	4

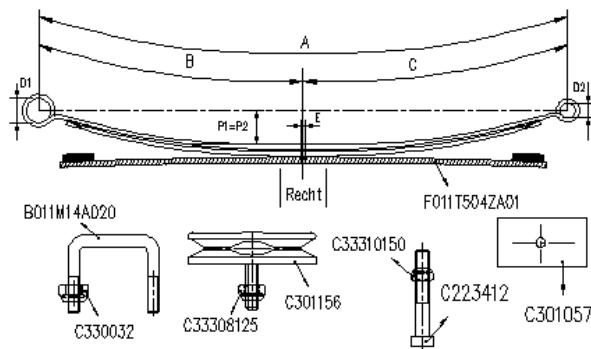

Kit : FK011T496ZD

Composition :

C301057	2
B011M14A020	4
C301156	4
C330032	8
C33308125	8
C33310150	2
F011T504ZA01	2
C223412	2

SERIE : BOXER 2006 / X250

VEER RESSORT SPRING FEDER	BR LRG WID BR	BLADEN LAMES LEAVES BLATT.	B	C	D1	D2	PH FL FA SP	PAK EP TH PAK	DETAIL	MOD	OPMERKINGEN REMARQUES REMARKS BEMERKUNGEN
F011T500ZA75	70	2	716	716	S16	S16	108	37	2/18	F01.70	

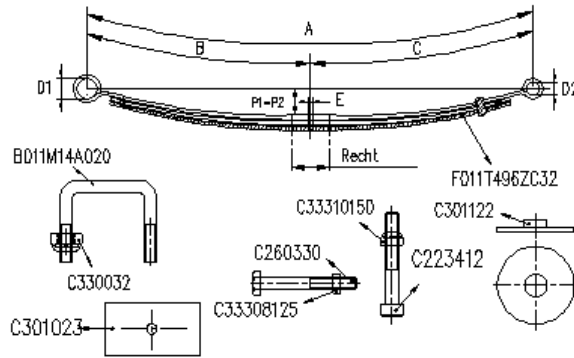

Kit : FK011T496ZC

Composition :

C33308125	2
C33310150	2
C330032	8
C301122	4
C260330	2
B011M14A020	4
C223412	2
F011T496ZC32	2
C301023	2

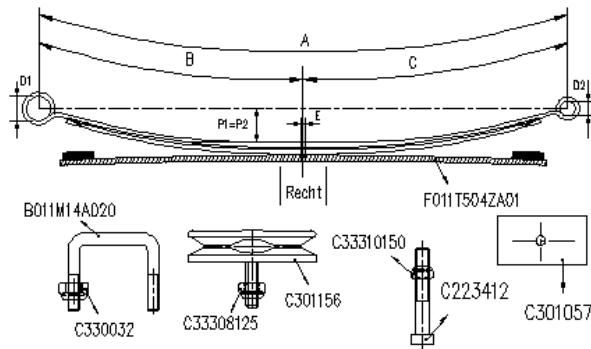

Kit : FK011T496ZD

Composition :

C301057	2
C33310150	2
C33308125	8
C301156	4
C223412	2
B011M14A020	4
F011T504ZA01	2
C330032	8

SERIE : BOXER 2006 / X250

VEER RESSORT SPRING FEDER	BR LRG WID BR	BLADEN LAMES LEAVES BLATT.	B	C	D1	D2	PH FL FA SP	PAK EP TH PAK	DETAIL	MOD	OPMERKINGEN REMARQUES REMARKS BEMERKUNGEN
F011T502ZA75	70	2	716	716	S16	S16	125	37	2/18	F01.70	

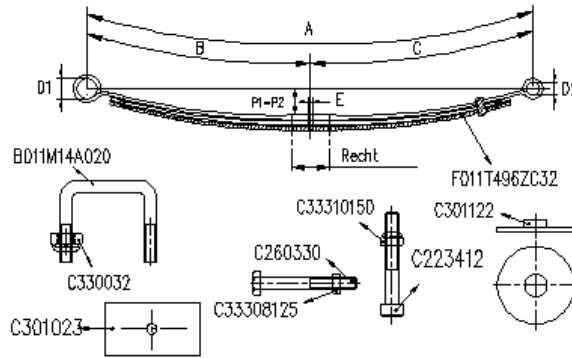

Kit : FK011T496ZC

Composition :

C330032	8
C33310150	2
F011T496ZC32	2
C33308125	2
C301023	2
C260330	2
B011M14A020	4
C223412	2
C301122	4

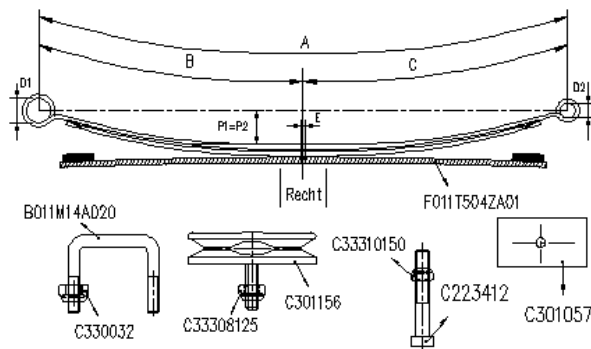

Kit : FK011T496ZD

Composition :

C330032	8
F011T504ZA01	2
C33308125	8
C301156	4
C301057	2
C223412	2
B011M14A020	4
C33310150	2

SERIE : BOXER 2006 / X250

VEER RESSORT SPRING FEDER	BR LRG WID BR	BLADEN LAMES LEAVES BLATT.	B	C	D1	D2	PH FL FA SP	PAK EP TH PAK	DETAIL	MOD	OPMERKINGEN REMARKS REMARKS BEMERKUNGEN
F011T504ZA75	70	1/1	716	716	S16	S16	100	36	1/18+1/16	F01B.70	

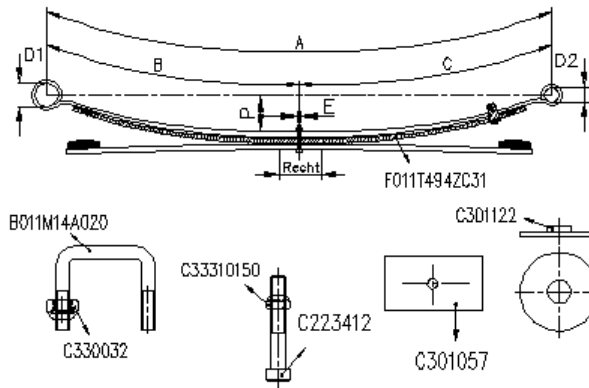

Kit : FK011T504ZC

Composition :

F011T494ZC31	2
B011M14A020	4
C223412	2
C301057	2
C301122	4
C330032	8
C33310150	2



Merk	OE-nummer	Artikelnummer	Groep	Artikelnr versterking
RENAULT VI	5000397514	F023T140ZA75	B-MESSENGER	FK023T138ZB
RENAULT VI	5000397608	F023T140ZA75	B-MESSENGER	FK023T138ZB
RENAULT VI	5000397608	F023T140ZA75	MASCOTT	FK023T138ZB
RENAULT VI	5000398973	F023T138ZA75	B-MESSENGER	FK023T138ZB
RENAULT VI	5000398973	F023T138ZA75	MASCOTT	FK023T138ZB
RENAULT VI	5010537272	F023T217ZA75	MASCOTT2	FK023T219ZB
RENAULT VI	5010537664	F023T258ZA75	MASCOTT	FK023T258ZB
RENAULT VI	5010537664	F023T258ZA75	MASCOTT2	FK023T258ZB
RENAULT VI	5010537665	F023T278ZA75	MASCOTT	FK023T258ZB
RENAULT VI	5010537665	F023T278ZA75	MASCOTT2	FK023T258ZB
RENAULT VI	7485120726	F046T196ZA75	MASTER3 2010 / Tract	FK046T196ZB
RENAULT VI	7485123995	F046T200ZA75	MASTER3 2010 / Prop.	FK046T200ZB
RENAULT VI	7485130397	F046T196ZA75	MASTER3 2010 / Tract	FK046T196ZB
RENAULT VI	7700302148	F023T196ZA75	MASTER 1997	FK023T196ZB
RENAULT VI	7700302148	F023T196ZA75	MASTER2 2003	FK023T196ZB
RENAULT VI	7700308817	F023T250ZA75	MASTER2 2003	FK023T250ZB
RENAULT VI	7700308817	F023T250ZA75	MASTER2 2003	FK023T250ZC
RENAULT VI	7700314662	F023T194ZA75	MASTER 1997	FK023T194ZC
RENAULT VI	7700314662	F023T194ZA75	MASTER 1997	FK023T194ZD
RENAULT VI	7700314662	F023T194ZA75	MASTER 1997	FK023T194ZE
RENAULT VI	7700314662	F023T194ZA75	MASTER2 2003	FK023T194ZC
RENAULT VI	7700314662	F023T194ZA75	MASTER2 2003	FK023T194ZD
RENAULT VI	7700314662	F023T194ZA75	MASTER2 2003	FK023T194ZE
RENAULT VI	8200740693	F046T196ZA75	MASTER3 2010 / Tract	FK046T196ZB
RENAULT VI	8200879921	F046T208ZA75	MASTER3 2010 / Prop.	FK046T200ZB

SERIE : B-MESSENGER

achter-arrière-rear-Hinten

VEER RESSORT SPRING FEDER	BR LRG WID BR	BLADEN LAMES LEAVES BLATT.	B	C	D1	D2	PH FL FA SP	PAK EP TH PAK	DETAIL	MOD	OPMERKINGEN REMARQUES REMARKS BEMERKUNGEN
F023T138ZA75	60	2/1	775	775	S16	S16	182	73	1/16+1/13+1/35	F01B	

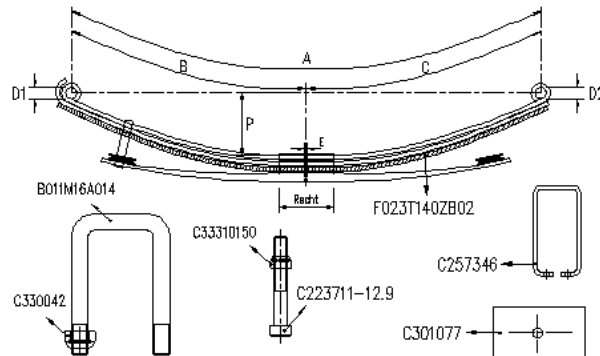

Kit : FK023T138ZB

Composition :

F023T140ZB02	2
C33310150	2
C330042	8
C301077	2
C257346	2
B011M16A014	4
C223711-12.9	2

SERIE : B-MESSENGER

VEER RESSORT SPRING FEDER	BR LRG WID BR	BLADEN LAMES LEAVES BLATT.	B	C	D1	D2	PH FL FA SP	PAK EP TH PAK	DETAIL	MOD	OPMERKINGEN REMARKES REMARKS BEMERKUNGEN
F023T140ZA75	60	2/1	775	775	S16	S16		68	2/13+1/31	F01B	

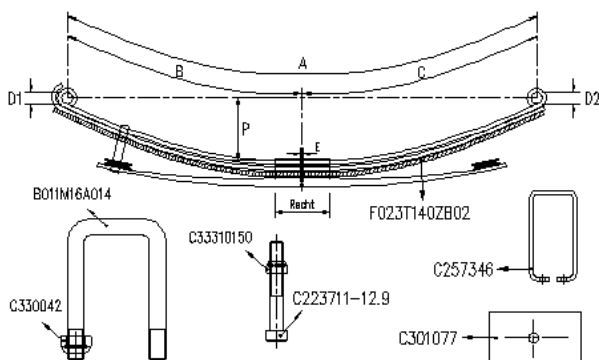

Kit : FK023T138ZB

Composition :

C33310150	2
C257346	2
F023T140ZB02	2
B011M16A014	4
C223711-12.9	2
C301077	2
C330042	8

SERIE : MASCOTT

achter-arrière-rear-Hinten

VEER RESSORT SPRING FEDER	BR LRG WID BR	BLADEN LAMES LEAVES BLATT.	B	C	D1	D2	PH FL FA SP	PAK EP TH PAK	DETAIL	MOD	OPMERKINGEN REMARQUES REMARKS BEMERKUNGEN
F023T138ZA75	60	2/1	775	775	S16	S16	182	73	1/16+1/13+1/35	F01B	

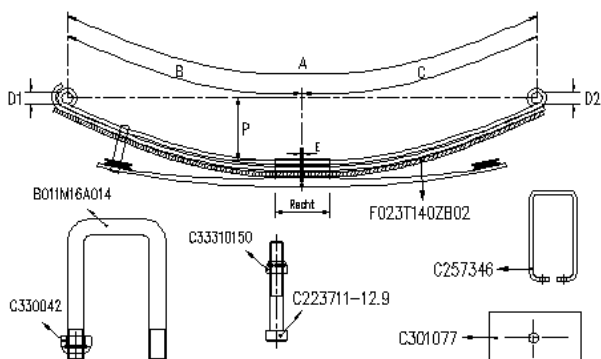

Kit : FK023T138ZB

Composition :

F023T140ZB02	2
C33310150	2
C330042	8
C301077	2
C257346	2
B011M16A014	4
C223711-12.9	2

SERIE : MASCOTT

VEER RESSORT SPRING FEDER	BR LRG WID BR	BLADEN LAMES LEAVES BLATT.	B	C	D1	D2	PH FL FA SP	PAK EP TH PAK	DETAIL	MOD	OPMERKINGEN REMARQUES REMARKS BEMERKUNGEN
F023T140ZA75	60	2/1	775	775	S16	S16		68	2/13+1/31	F01B	

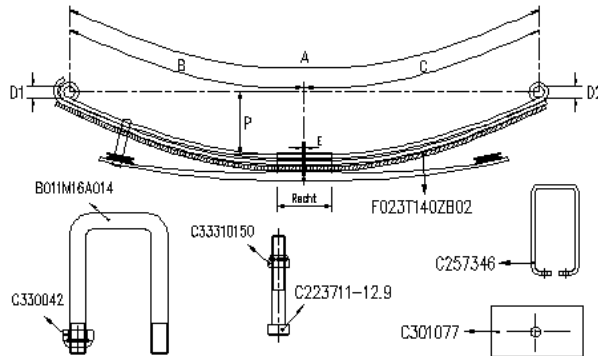

Kit : FK023T138ZB

Composition :

C330042	8
C301077	2
C33310150	2
F023T140ZB02	2
C223711-12.9	2
B011M16A014	4
C257346	2

VEER RESSORT SPRING FEDER	BR LRG WID BR	BLADEN LAMES LEAVES BLATT.	B	C	D1	D2	PH FL FA SP	PAK EP TH PAK	DETAIL	MOD	OPMERKINGEN REMARQUES REMARKS BEMERKUNGEN
F023T258ZA75	60	1/1	820	820	S16	S16		0	1/23+1/34	F01B.70	

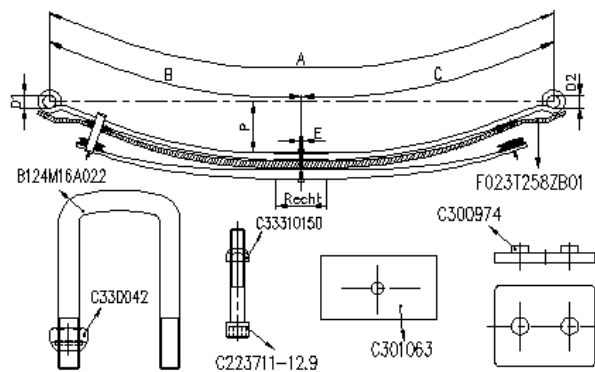

Kit : FK023T258ZB

Composition :

B124M16A022	4
C223711-12.9	2
C300974	4
C301063	2
C330042	8
C33310150	2
F023T258ZB01	2

SERIE : MASCOTT

VEER RESSORT SPRING FEDER	BR LRG WID BR	BLADEN LAMES LEAVES BLATT.	B	C	D1	D2	PH FL FA SP	PAK EP TH PAK	DETAIL	MOD	OPMERKINGEN REMARQUES REMARKS BEMERKUNGEN
F023T278ZA75	60	1/1	820	820	S18	S16	155	65	1/23+1/38	F01B.70	

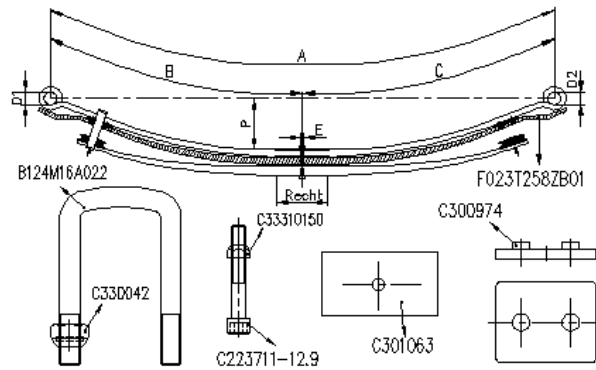

Kit : FK023T258ZB

Composition :

C223711-12.9	2
F023T258ZB01	2
C33310150	2
C330042	8
C300974	4
B124M16A022	4
C301063	2

SERIE : MASCOTT2

voor-avant-front-Vorne

VEER RESSORT SPRING FEDER	BR LRG WID BR	BLADEN LAMES LEAVES BLATT.	B	C	D1	D2	PH FL FA SP	PAK EP TH PAK	DETAIL	MOD	OPMERKINGEN REMARQUES REMARKS BEMERKUNGEN
F023T217ZA75	70	1	700	820	S	S		0		F01	

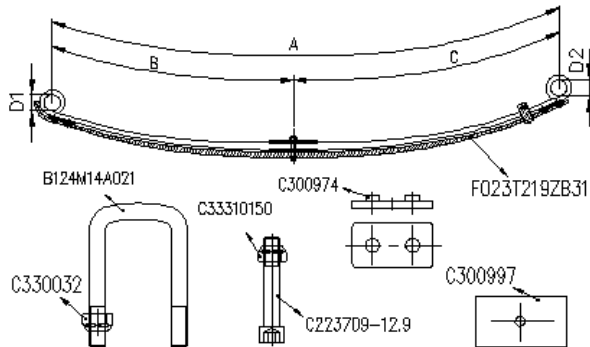

Kit : FK023T219ZB

Composition :

B124M14A021	4
C33310150	2
C330032	8
C300997	2
C300974	4
F023T219ZB31	2
C223709-12.9	2

SERIE : MASCOTT2

achter-arrière-rear-Hinten

VEER RESSORT SPRING FEDER	BR LRG WID BR	BLADEN LAMES LEAVES BLATT.	B	C	D1	D2	PH FL FA SP	PAK EP TH PAK	DETAIL	MOD	OPMERKINGEN REMARQUES REMARKS BEMERKUNGEN
F023T258ZA75	60	1/1	820	820	S16	S16		0	1/23+1/34	F01B.70	

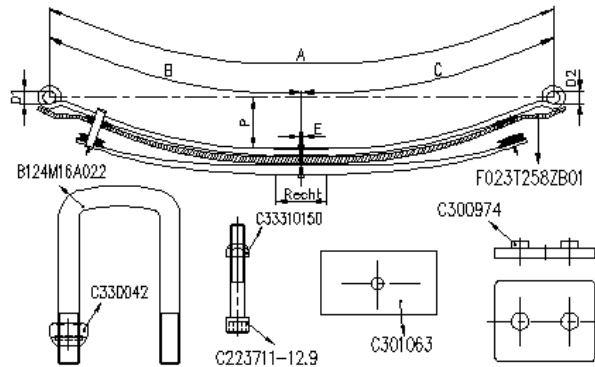

Kit : FK023T258ZB

Composition :

C301063	2
C330042	8
B124M16A022	4
C33310150	2
C300974	4
F023T258ZB01	2
C223711-12.9	2

SERIE : MASCOTT2

VEER RESSORT SPRING FEDER	BR LRG WID BR	BLADEN LAMES LEAVES BLATT.	B	C	D1	D2	PH FL FA SP	PAK EP TH PAK	DETAIL	MOD	OPMERKINGEN REMARKES REMARKS BEMERKUNGEN
F023T278ZA75	60	1/1	820	820	S18	S16	155	65	1/23+1/38	F01B.70	

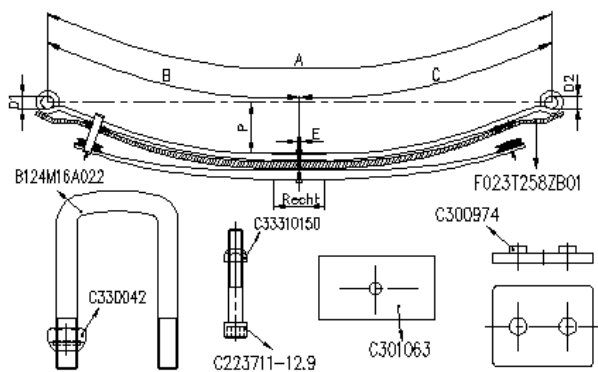

Kit : FK023T258ZB

Composition :

F023T258ZB01	2
B124M16A022	4
C33310150	2
C223711-12.9	2
C330042	8
C301063	2
C300974	4

SERIE : MASTER 1997

achter-arrière-rear-Hinten

VEER RESSORT SPRING FEDER	BR LRG WID BR	BLADEN LAMES LEAVES BLATT.	B	C	D1	D2	PH FL FA SP	PAK EP TH PAK	DETAIL	MOD	OPMERKINGEN REMARKS BEMERKUNGEN
F023T194ZA75	70	1	715	715	S14	S16	100	22	1/22	F01.70	

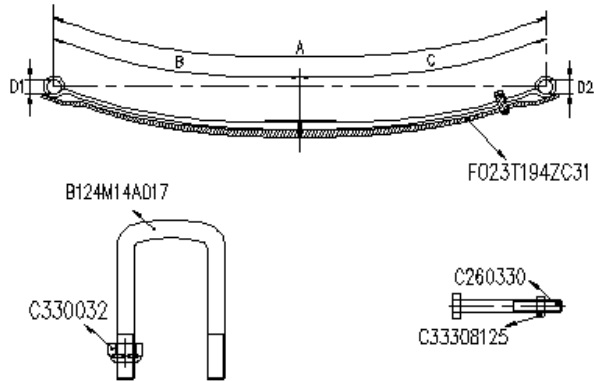

Kit : FK023T194ZC

Composition :

B124M14A017	4
C260330	2
C330032	8
C33308125	2
F023T194ZC31	2

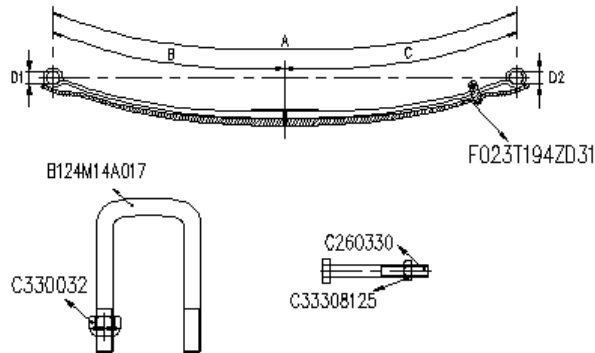

Kit : FK023T194ZD

Composition :

C330032	8
C260330	2
C33308125	2
F023T194ZD31	2
B124M14A017	4

SERIE : MASTER 1997

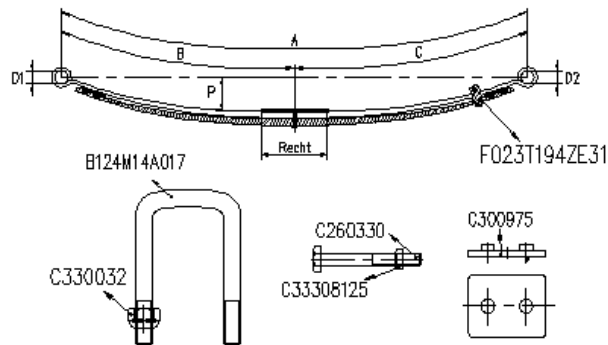

Kit : FK023T194ZE

Composition :

B124M14A017	4
C260330	2
C300975	4
C330032	8
C33308125	2
F023T194ZE31	2

VEER RESSORT SPRING FEDER	BR LRG WID BR	BLADEN LAMES LEAVES BLATT.	B	C	D1	D2	PH FL FA SP	PAK EP TH PAK	DETAIL	MOD	OPMERKINGEN REMARKES REMARKS BEMERKUNGEN
F023T196ZA75	70	2	715	715	S14	S16	106	36	1/14+1/21	F01B	

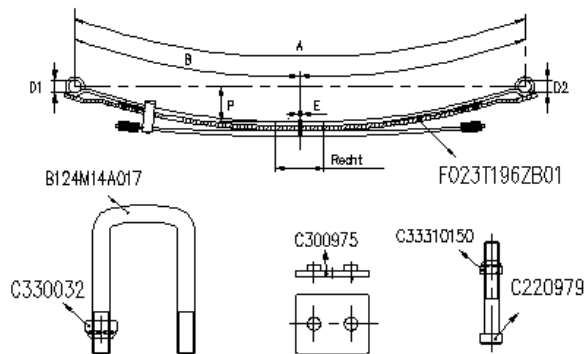

Kit : FK023T196ZB

Composition :

C220979	2
F023T196ZB01	2
C33310150	2
C300975	4
B124M14A017	4
C330032	8

SERIE : MASTER2 2003

achter-arrière-rear-Hinten

VEER RESSORT SPRING FEDER	BR LRG WID BR	BLADEN LAMES LEAVES BLATT.	B	C	D1	D2	PH FL FA SP	PAK EP TH PAK	DETAIL	MOD	OPMERKINGEN REMARKS BEMERKUNGEN
F023T194ZA75	70	1	715	715	S14	S16	100	22	1/22	F01.70	

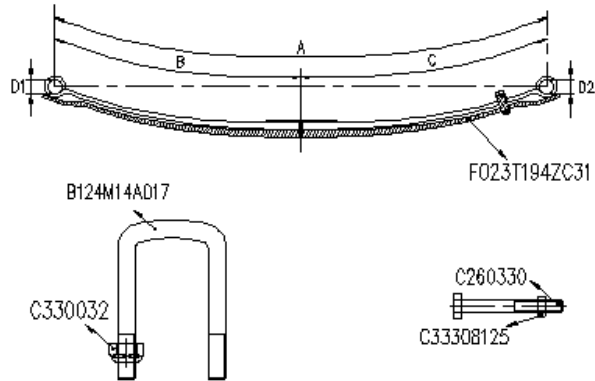

Kit : FK023T194ZC

Composition :

B124M14A017	4
C260330	2
C330032	8
C33308125	2
F023T194ZC31	2

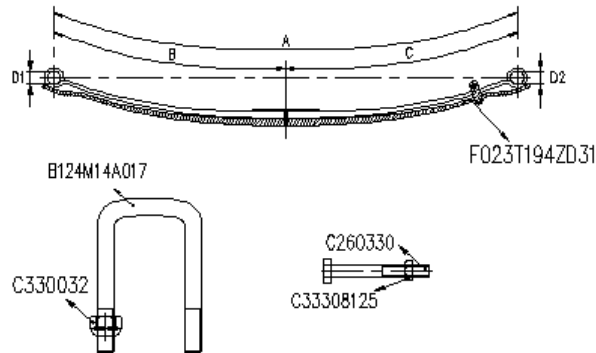

Kit : FK023T194ZD

Composition :

B124M14A017	4
F023T194ZD31	2
C33308125	2
C260330	2
C330032	8

SERIE : MASTER2 2003

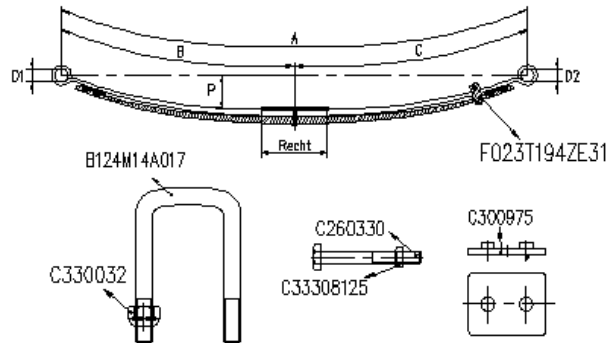

Kit : FK023T194ZE

Composition :

B124M14A017	4
C260330	2
C300975	4
C330032	8
C33308125	2
F023T194ZE31	2

VEER RESSORT SPRING FEDER	BR LRG WID BR	BLADEN LAMES LEAVES BLATT.	B	C	D1	D2	PH FL FA SP	PAK EP TH PAK	DETAIL	MOD	OPMERKINGEN REMARKES REMARKS BEMERKUNGEN
F023T196ZA75	70	2	715	715	S14	S16	106	36	1/14+1/21	F01B	

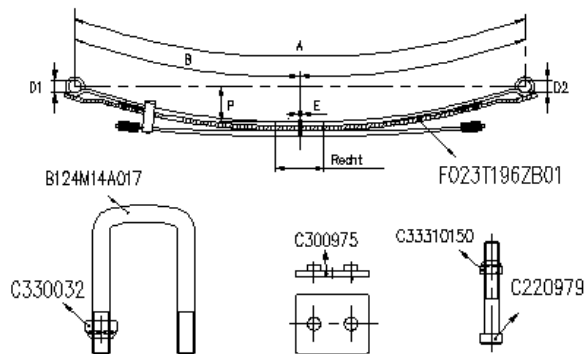

Kit : FK023T196ZB

Composition :

C220979	2
F023T196ZB01	2
C33310150	2
C300975	4
B124M14A017	4
C330032	8

SERIE : MASTER2 2003

VEER RESSORT SPRING FEDER	BR LRG WID BR	BLADEN LAMES LEAVES BLATT.	B	C	D1	D2	PH FL FA SP	PAK EP TH PAK	DETAIL	MOD	OPMERKINGEN REMARQUES REMARKS BEMERKUNGEN
F023T250ZA75	70	1	710	710	40	40	90	30	1/30	F01.70	Composite

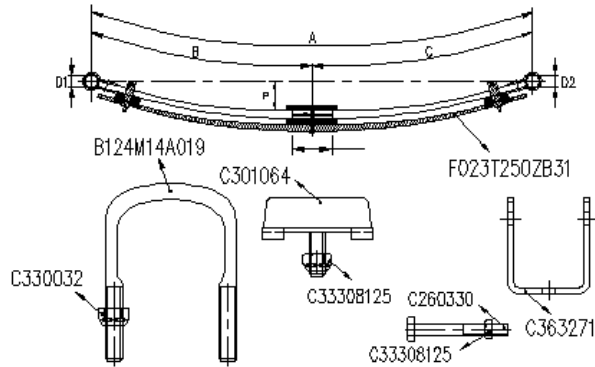

Kit : FK023T250ZB

Composition :

F023T250ZB31	2
B124M14A019	4
C260330	4
C330032	8
C33308125	4

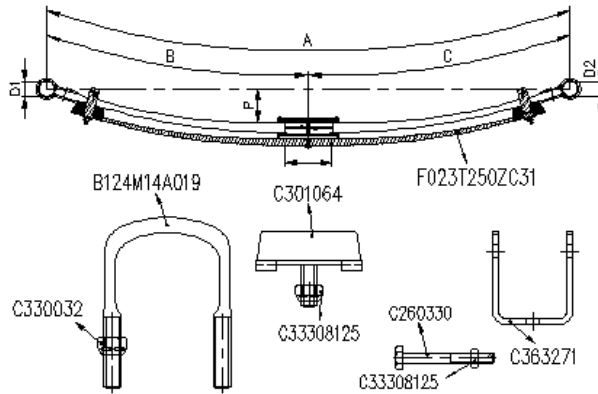

Kit : FK023T250ZC

Composition :

F023T250ZC31	2
C33308125	4
B124M14A019	4
C260330	4
C330032	8

SERIE : MASTER3 2010 / Prop.

achter-arrière-rear-Hinten

VEER RESSORT SPRING FEDER	BR LRG WID BR	BLADEN LAMES LEAVES BLATT.	B	C	D1	D2	PH FL FA SP	PAK EP TH PAK	DETAIL	MOD	OPMERKINGEN REMARQUES REMARKS BEMERKUNGEN
F046T200ZA75	70	2/1	730	730	S16	S14	135	57	1/15+1/16+1/22	F01B.20	

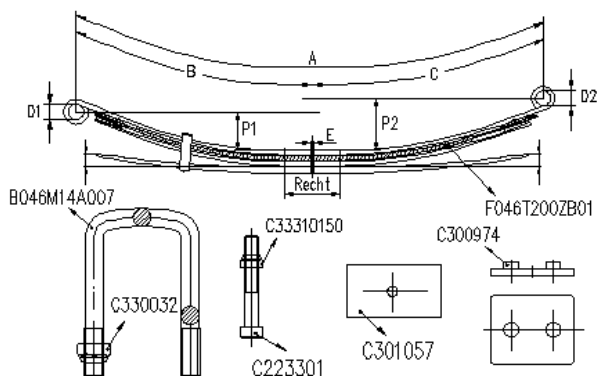

Kit : FK046T200ZB

Composition :

C33310150	2
F046T200ZB01	2
C330032	8
C301057	2
C300974	4
C223301	2
B046M14A007	4

SERIE : MASTER3 2010 / Prop.

VEER RESSORT SPRING FEDER	BR LRG WID BR	BLADEN LAMES LEAVES BLATT.	B	C	D1	D2	PH FL FA SP	PAK EP TH PAK	DETAIL	MOD	OPMERKINGEN REMARKES REMARKS BEMERKUNGEN
F046T208ZA75	70	1/1	730	730	S16	S14		44	1/18+1/21	F01B.20	

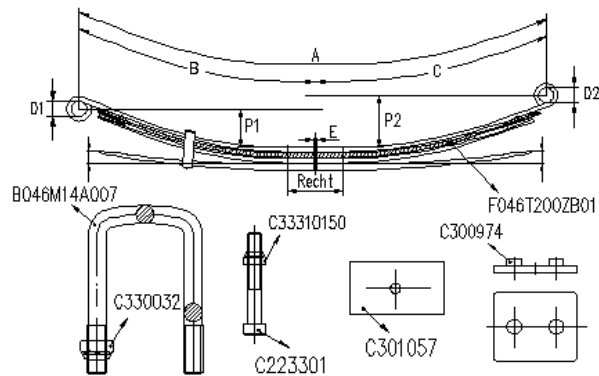

Kit : FK046T200ZB

Composition :

C223301	2
C300974	4
C301057	2
C330032	8
C33310150	2
F046T200ZB01	2
B046M14A007	4

SERIE : MASTER3 2010 / Tract

achter-arrière-rear-Hinten

VEER RESSORT SPRING FEDER	BR LRG WID BR	BLADEN LAMES LEAVES BLATT.	B	C	D1	D2	PH FL FA SP	PAK EP TH PAK	DETAIL	MOD	OPMERKINGEN REMARQUES REMARKS BEMERKUNGEN
F046T196ZA75	80	1	730	730	S16	S14	100	19	1/19	F01.20	dowel

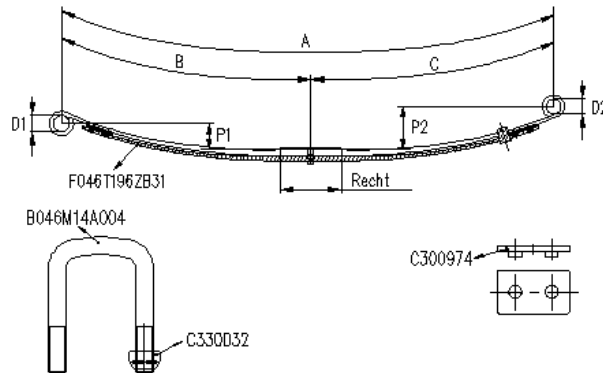

Kit : FK046T196ZB

Composition :

C330032	8
F046T196ZB31	2
B046M14A005	4
C300974	4



Merk	OE-nummer	Artikelnummer	Groep	Artikelnr versterking
VW	2DO511131AM	F020T886ZA75	LT35	FK020T926ZB
VW	2DO511131D	F020T718ZA75	LT40	FK020T680ZB
VW	2DO511131P	F020T680ZA75	LT40	FK020T680ZB
VW	2DO511131P	F020T856ZA75	LT40	FK020T856ZB
VW	2K0511151AB	F085T056ZA75	CADDY-2004 2KA/2KB	FK085T060XB
VW	2K0511151AD	F085T058ZA75	CADDY-2004 2KA/2KB	FK085T058ZB
VW	2K0511151K	F085T048ZA75	CADDY-2004 2KA/2KB	FK085T060XB
VW	2K0511151M	F085T050ZA75	CADDY-2004 2KA/2KB	FK085T060XB
VW	2K0511151N	F085T052ZA75	CADDY-2004 2KA/2KB	FK085T060XB
VW	2K0511151P	F085T054ZA75	CADDY-2004 2KA/2KB	FK085T060XB
VW	2K0511151SBG	F085T060ZA75	CADDY-2004 2KA/2KB	FK085T060XB
VW	2K3511151E	F085T062ZA75	CADDY MAXI	FK085T042XB
VW	2K3511151G	F085T064ZA75	CADDY MAXI	FK085T042XB
VW	2K3511151H	F085T042ZA75	CADDY MAXI	FK085T042ZB
VW	2K3511151H	F085T042ZA75	CADDY MAXI	FK085T042ZS
VW	2K3511151K	F085T068ZA75	CADDY MAXI	FK085T042ZB
VW	2K3511151P	F085T068ZA75	CADDY MAXI	FK085T042ZB
VW	2K3511151T	F085T066ZA75	CADDY MAXI	FK085T042ZB
VW	9033200406	F020T662ZA75	LT35	FK020T934ZB
VW	9033200406	F020T662ZA75	LT35	FK020T934ZC
VW	9063200206	F020T926ZA75	CRAFTER 50-2006	FK020T926ZB
VW	9063200206	F020T926ZA75	CRAFTER 50-2006	FK020T926ZC
VW	9063200206	F020T926ZA75	CRAFTER 50-2006	FK020T926ZD
VW	9063200406	F020T930ZA75	CRAFTER 35-2006	FK020T930ZB
VW	9063201806	F020T934ZA75	CRAFTER 35-2006	FK020T934ZB
VW	9063201806	F020T934ZA75	CRAFTER 35-2006	FK020T934ZC

SERIE : CADDY MAXI

achter-arrière-rear-Hinten

VEER RESSORT SPRING FEDER	BR LRG WID BR	BLADEN LAMES LEAVES BLATT.	B	C	D1	D2	PH FL FA SP	PAK EP TH PAK	DETAIL	MOD	OPMERKINGEN REMARKS BEMERKUNGEN
F085T042ZA75	60	1/1	790	720	S12	S12	130	35	1/18+1/17	F01B.70	

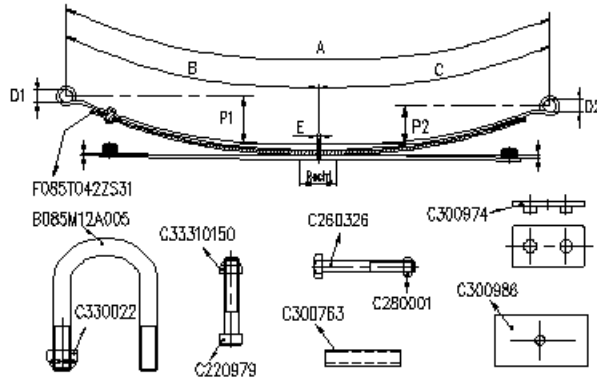

Kit : FK085T042ZB

Composition :

C330022	8
B085M12A005	4
C33310150	2
C300986	2
C300974	4
C300763	2
C280001	2
C260326	2
C220979	2
F085T042ZS31	2

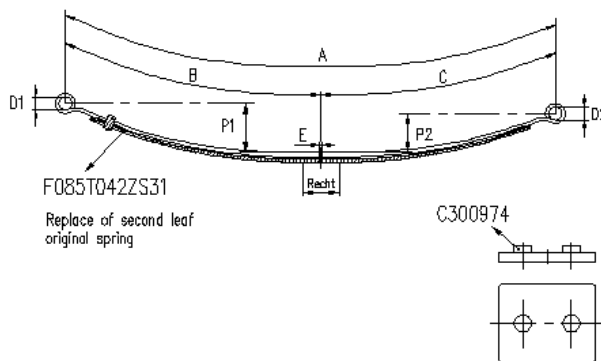

Kit : FK085T042ZS

Composition :

F085T042ZS31	2
C300974	4

SERIE : CADDY MAXI

VEER RESSORT SPRING FEDER	BR LRG WID BR	BLADEN LAMES LEAVES BLATT.	B	C	D1	D2	PH FL FA SP	PAK EP TH PAK	DETAIL	MOD	OPMERKINGEN REMARQUES REMARKS BEMERKUNGEN
F085T062ZA75	60	1	790	720	S12	S12				F01.22	

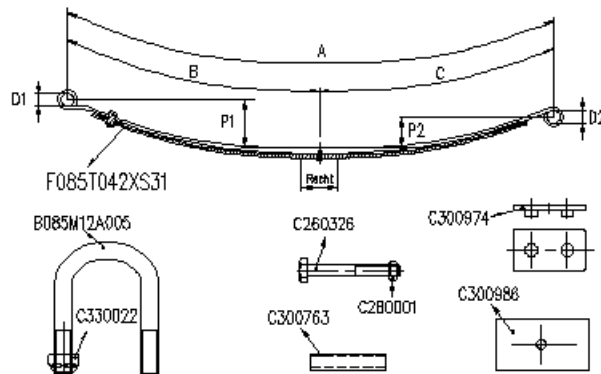

Kit : FK085T042XB

Composition :

C300974	4
F085T042XS31	2
C330022	8
C300986	2
C300763	2
C280001	2
B085M12A005	4
C260326	2

SERIE : CADDY MAXI

VEER RESSORT SPRING FEDER	BR LRG WID BR	BLADEN LAMES LEAVES BLATT.	B	C	D1	D2	PH FL FA SP	PAK EP TH PAK	DETAIL	MOD	OPMERKINGEN REMARQUES REMARKS BEMERKUNGEN
F085T064ZA75	60	1	790	720	S12	S12				F01.22	

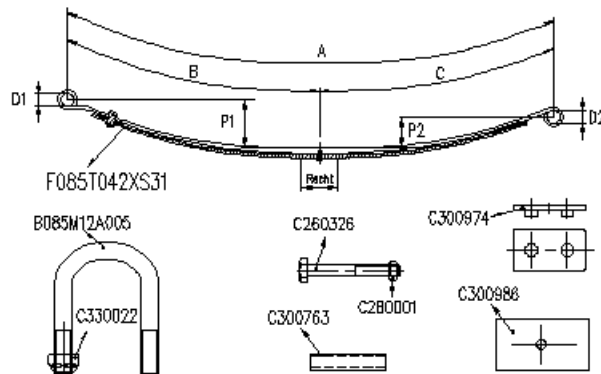

Kit : FK085T042XB

Composition :

C300986	2
B085M12A005	4
F085T042XS31	2
C330022	8
C300763	2
C260326	2
C280001	2
C300974	4

SERIE : CADDY MAXI

VEER RESSORT SPRING FEDER	BR LRG WID BR	BLADEN LAMES LEAVES BLATT.	B	C	D1	D2	PH FL FA SP	PAK EP TH PAK	DETAIL	MOD	OPMERKINGEN REMARQUES REMARKS BEMERKUNGEN
F085T066ZA75	60	1/1	790	720	S12	S12				F01B.70	

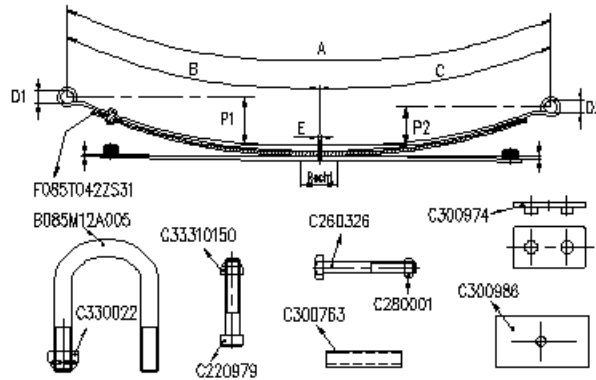

Kit : FK085T042ZB

Composition :

C300763	2
F085T042ZS31	2
C33310150	2
C330022	8
C300974	4
C280001	2
C260326	2
C220979	2
B085M12A005	4
C300986	2

SERIE : CADDY MAXI

VEER RESSORT SPRING FEDER	BR LRG WID BR	BLADEN LAMES LEAVES BLATT.	B	C	D1	D2	PH FL FA SP	PAK EP TH PAK	DETAIL	MOD	OPMERKINGEN REMARQUES REMARKS BEMERKUNGEN
F085T068ZA75	60	1/1	790	720	S12	S12				F01B.70	

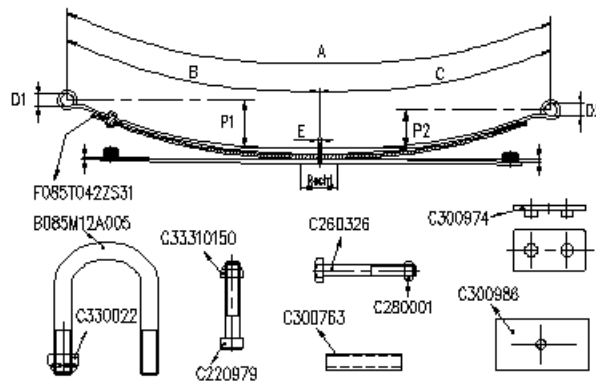

Kit : FK085T042ZB

Composition :

C300986	2
F085T042ZS31	2
C33310150	2
C300974	4
C330022	8
C280001	2
C260326	2
C220979	2
B085M12A005	4
C300763	2

SERIE : CADDY-2004 2KA/2KB

achter-arrière-rear-Hinten

VEER RESSORT SPRING FEDER	BR LRG WID BR	BLADEN LAMES LEAVES BLATT.	B	C	D1	D2	PH FL FA SP	PAK EP TH PAK	DETAIL	MOD	OPMERKINGEN REMARKS REMARKS BEMERKUNGEN
F085T048ZA75	60	1	735	575	S12	S12				F01.22	

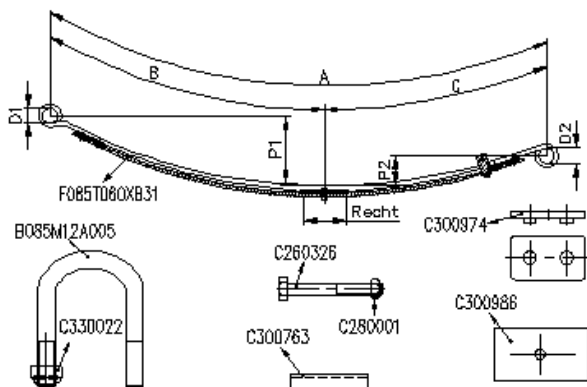

Kit : FK085T060XB

Composition :

C330022	8
F085T060XB31	2
C300986	2
C300974	4
C280001	2
B085M12A005	4
C260326	2
C300763	2

SERIE : CADDY-2004 2KA/2KB

VEER RESSORT SPRING FEDER	BR LRG WID BR	BLADEN LAMES LEAVES BLATT.	B	C	D1	D2	PH FL FA SP	PAK EP TH PAK	DETAIL	MOD	OPMERKINGEN REMARQUES REMARKS BEMERKUNGEN
F085T050ZA75	60	1	735	575	S12	S12		17	1/17	F01.22	

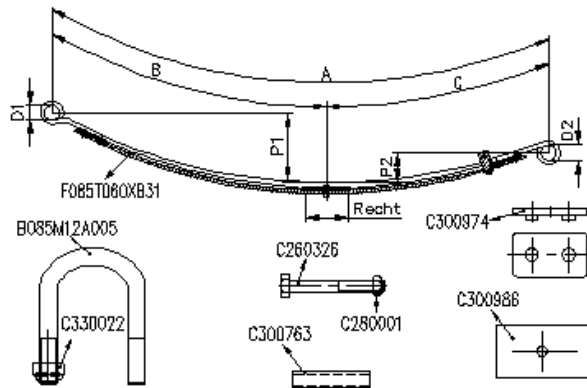

Kit : FK085T060XB

Composition :

C300763	2
F085T060XB31	2
C330022	8
B085M12A005	4
C300974	4
C280001	2
C260326	2
C300986	2

SERIE : CADDY-2004 2KA/2KB

VEER RESSORT SPRING FEDER	BR LRG WID BR	BLADEN LAMES LEAVES BLATT.	B	C	D1	D2	PH FL FA SP	PAK EP TH PAK	DETAIL	MOD	OPMERKINGEN REMARQUES REMARKS BEMERKUNGEN
F085T052ZA75	60	1	735	575	S12	S12				F01.22	

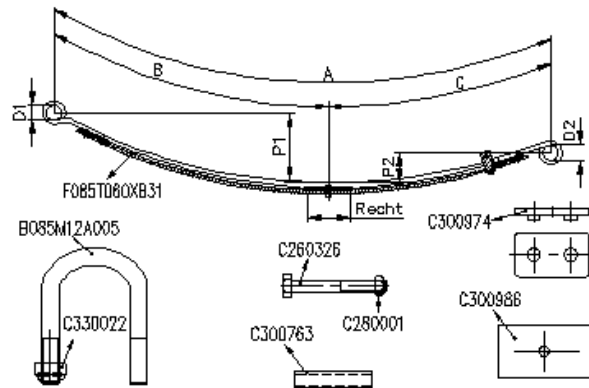

Kit : FK085T060XB

Composition :

C300986	2
B085M12A005	4
C330022	8
F085T060XB31	2
C300763	2
C260326	2
C280001	2
C300974	4

SERIE : CADDY-2004 2KA/2KB

VEER RESSORT SPRING FEDER	BR LRG WID BR	BLADEN LAMES LEAVES BLATT.	B	C	D1	D2	PH FL FA SP	PAK EP TH PAK	DETAIL	MOD	OPMERKINGEN REMARKES REMARKS BEMERKUNGEN
F085T054ZA75	60	1	735	575	S12	S12				F01.22	

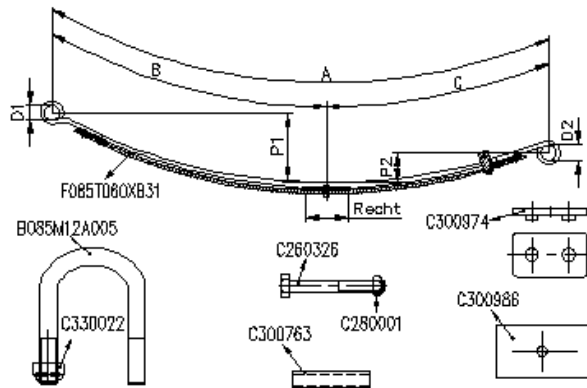

Kit : FK085T060XB

Composition :

C300986	2
C330022	8
C300974	4
C300763	2
C280001	2
C260326	2
B085M12A005	4
F085T060XB31	2

SERIE : CADDY-2004 2KA/2KB

VEER RESSORT SPRING FEDER	BR LRG WID BR	BLADEN LAMES LEAVES BLATT.	B	C	D1	D2	PH FL FA SP	PAK EP TH PAK	DETAIL	MOD	OPMERKINGEN REMARQUES REMARKS BEMERKUNGEN
F085T056ZA75	60	1	735	575	S12	S12				F01.22	

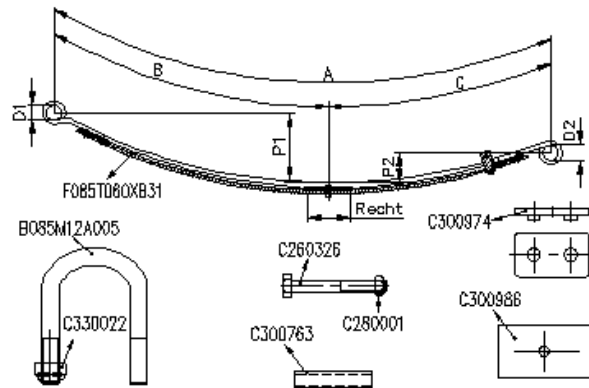

Kit : FK085T060XB

Composition :

B085M12A005	4
C260326	2
C280001	2
C300763	2
C300974	4
C300986	2
C330022	8
F085T060XB31	2

SERIE : CADDY-2004 2KA/2KB

VEER RESSORT SPRING FEDER	BR LRG WID BR	BLADEN LAMES LEAVES BLATT.	B	C	D1	D2	PH FL FA SP	PAK EP TH PAK	DETAIL	MOD	OPMERKINGEN REMARQUES REMARKS BEMERKUNGEN
F085T058ZA75	60	1/1	735	575	S12	S12				F01B.70	

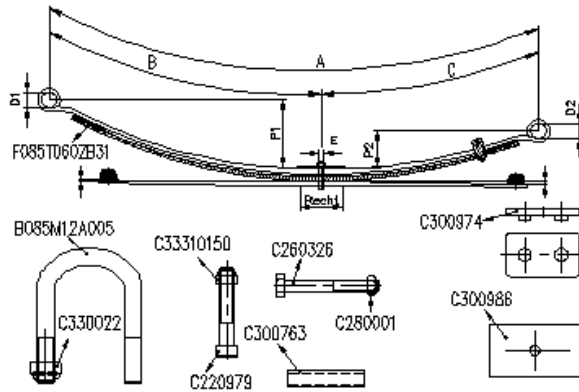

Kit : FK085T058ZB

Composition :

C260326	2
F085T060ZB31	2
B085M14A005	4
C280001	2
C300763	2
C300974	4
C300986	2
C330022	8
C33310150	2
C220979	2

SERIE : CADDY-2004 2KA/2KB

VEER RESSORT SPRING FEDER	BR LRG WID BR	BLADEN LAMES LEAVES BLATT.	B	C	D1	D2	PH FL FA SP	PAK EP TH PAK	DETAIL	MOD	OPMERKINGEN REMARQUES REMARKS BEMERKUNGEN
F085T060ZA75	60	1	735	575	S12	S12			1/17	F01.22	

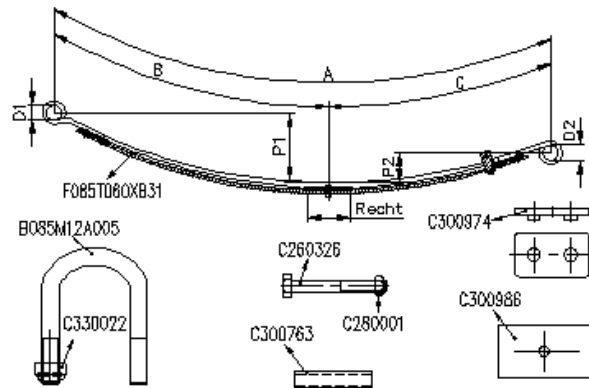

Kit : FK085T060XB

Composition :

F085T060XB31	2
C330022	8
C300986	2
C300974	4
C300763	2
C280001	2
B085M12A005	4
C260326	2

SERIE : CRAFTER 35-2006

achter-arrière-rear-Hinten

VEER RESSORT SPRING FEDER	BR LRG WID BR	BLADEN LAMES LEAVES BLATT.	B	C	D1	D2	PH FL FA SP	PAK EP TH PAK	DETAIL	MOD	OPMERKINGEN REMARQUES REMARKS BEMERKUNGEN
F020T930ZA75	70	1/1	740	755	S12	S12	140	36	2/18	F01B.70	

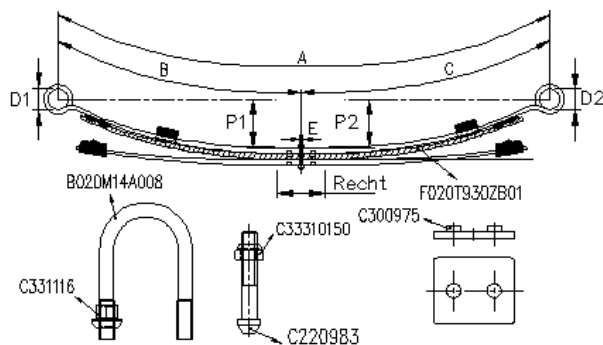

Kit : FK020T930ZB

Composition :

C33310150	2
C331116	8
B020M14A008	4
C220983	2
F020T930ZB01	2
C300975	4

SERIE : CRAFTER 35-2006

VEER RESSORT SPRING FEDER	BR LRG WID BR	BLADEN LAMES LEAVES BLATT.	B	C	D1	D2	PH FL FA SP	PAK EP TH PAK	DETAIL	MOD	OPMERKINGEN REMARKES REMARKS BEMERKUNGEN
F020T934ZA75	70	1	740	755	S12	S12	105	25	1/25	F01.70	

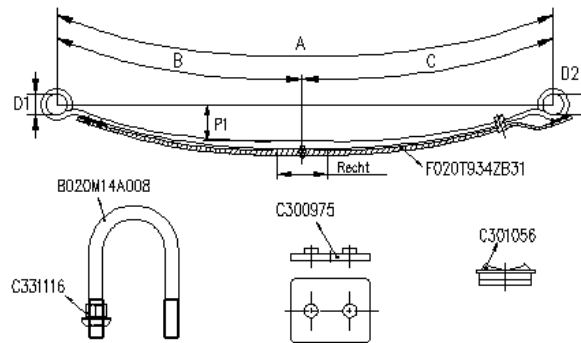

Kit : FK020T934ZB

Composition :

B020M14A008	4
C300975	2
C301056	2
C331116	8
F020T934ZB31	2

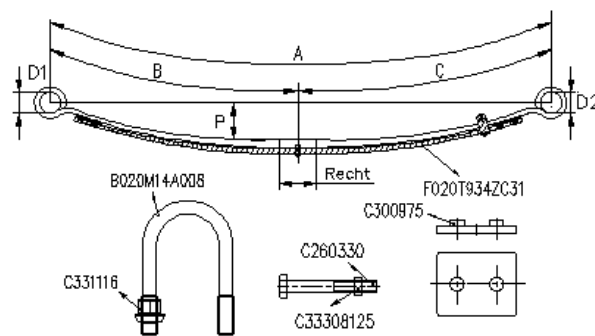

Kit : FK020T934ZC

Composition :

C300975	4
F020T934ZC31	2
C331116	8
C260334	2
B020M14A008	4
C33308125	2

SERIE : CRAFTER 50-2006

achter-arrière-rear-Hinten

VEER RESSORT SPRING FEDER	BR LRG WID BR	BLADEN LAMES LEAVES BLATT.	B	C	D1	D2	PH FL FA SP	PAK EP TH PAK	DETAIL	MOD	OPMERKINGEN REMARKS BEMERKUNGEN
F020T926ZA75	70	2/1	740	755	S16	S16	125	61	2/17+1/27	F01B	

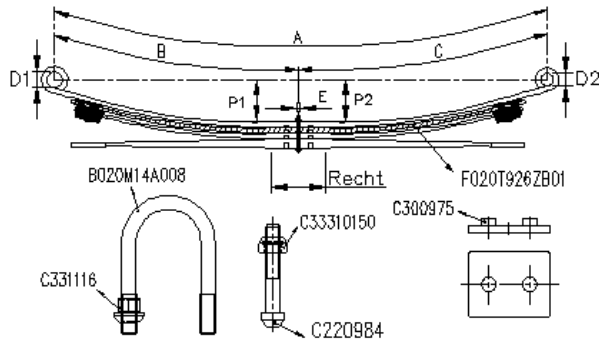

Kit : FK020T926ZB

Composition :

B020M14A008	4
C220984	2
C300975	4
C331116	8
C33310150	2
F020T926ZB01	2

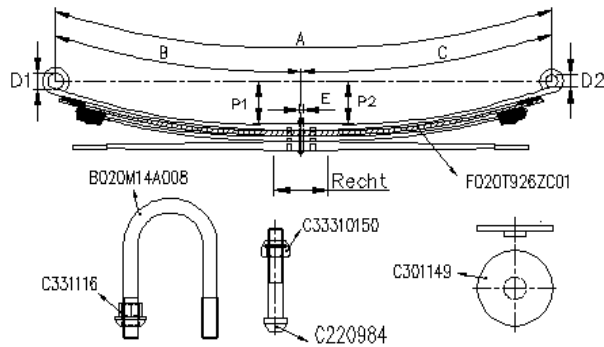

Kit : FK020T926ZC

Composition :

C331116	8
F020T926ZC01	2
C33310150	2
C220984	2
B020M14A008	4
C301149	4

SERIE : CRAFTER 50-2006

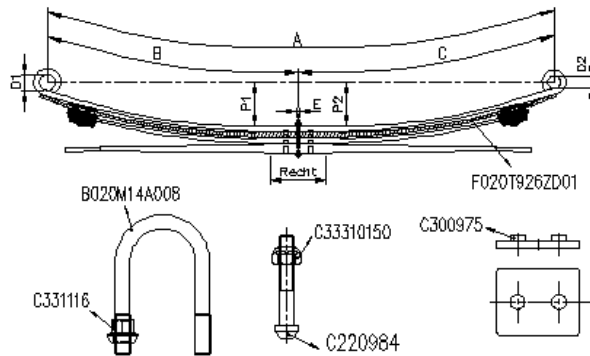

Kit : FK020T926ZD

Composition :

B020M14A008	4
C220986	2
C300975	4
C331116	8
C33310150	2
F020T926ZD01	2

SERIE : LT35

achter-arrière-rear-Hinten

VEER RESSORT SPRING FEDER	BR LRG WID BR	BLADEN LAMES LEAVES BLATT.	B	C	D1	D2	PH FL FA SP	PAK EP TH PAK	DETAIL	MOD	OPMERKINGEN REMARKS BEMERKUNGEN
F020T662ZA75	70	1	740	755	S12	S12	120	25	1/25	F01.22	1e Gen

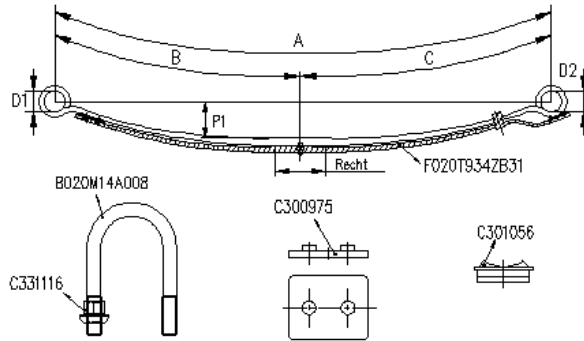

Kit : FK020T934ZB

Composition :

C300975	2
F020T934ZB31	2
C301056	2
B020M14A008	4
C331116	8

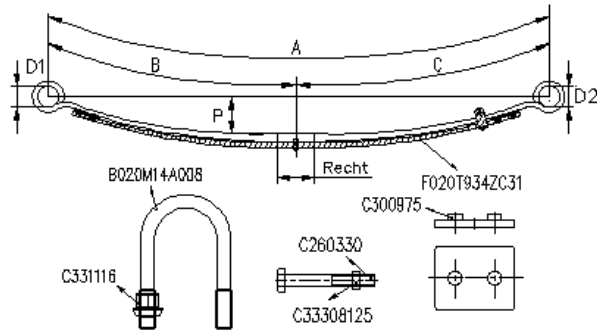

Kit : FK020T934ZC

Composition :

B020M14A008	4
C260330	2
C300975	4
C331116	8
C33308125	2
F020T934ZC31	2

SERIE : LT35

VEER RESSORT SPRING FEDER	BR LRG WID BR	BLADEN LAMES LEAVES BLATT.	B	C	D1	D2	PH FL FA SP	PAK EP TH PAK	DETAIL	MOD	OPMERKINGEN REMARKS REMARKS BEMERKUNGEN
F020T886ZA75	70	1/1	740	750	S12	S12	135	39	1/19+1/20	F01.22	2e Gen

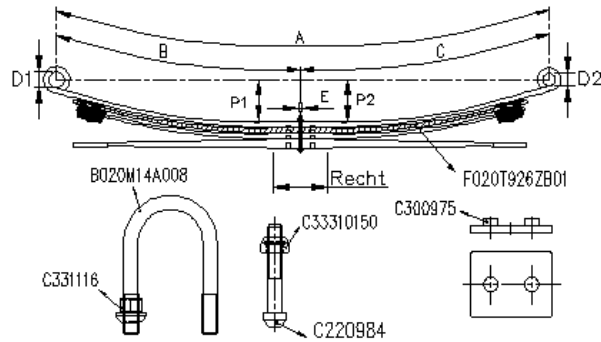

Kit : FK020T926ZB

Composition :

C300975	4
F020T926ZB01	2
C331116	8
B020M14A008	4
C220984	2
C33310150	2

SERIE : LT40

achter-arrière-rear-Hinten

VEER RESSORT SPRING FEDER	BR LRG WID BR	BLADEN LAMES LEAVES BLATT.	B	C	D1	D2	PH FL FA SP	PAK EP TH PAK	DETAIL	MOD	OPMERKINGEN REMARQUES REMARKS BEMERKUNGEN
F020T680ZA75	70	2/1	740	750	S16	S16	153	55	1/12+1/15.5+1/28	F01B.70	1e Gen

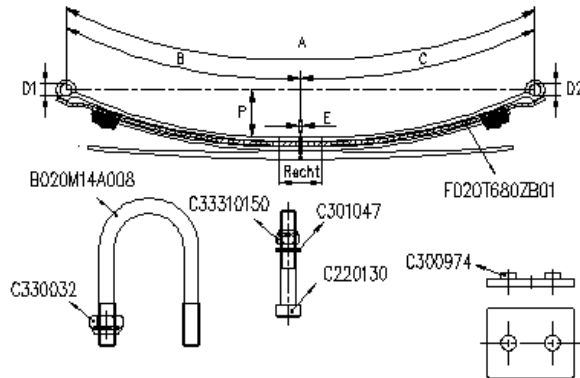

Kit : FK020T680ZB

Composition :

B020M14A008	4
C220130	2
C300974	4
C301047	2
C330032	8
C33310150	2
F020T680ZB01	2

SERIE : LT40

VEER RESSORT SPRING FEDER	BR LRG WID BR	BLADEN LAMES LEAVES BLATT.	B	C	D1	D2	PH FL FA SP	PAK EP TH PAK	DETAIL	MOD	OPMERKINGEN REMARQUES REMARKS BEMERKUNGEN
F020T718ZA75	70	2/1	740	750	S16	S16	126	52	1/12+1/15.5+1/25	F01B.70	1e Gen

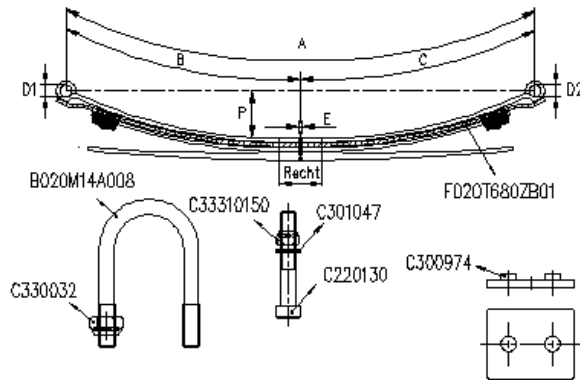

Kit : FK020T680ZB

Composition :

C220130	2
F020T680ZB01	2
C33310150	2
C330032	8
C300974	4
B020M14A008	4
C301047	2

VEER RESSORT SPRING FEDER	BR LRG WID BR	BLADEN LAMES LEAVES BLATT.	B	C	D1	D2	PH FL FA SP	PAK EP TH PAK	DETAIL	MOD	OPMERKINGEN REMARQUES REMARKS BEMERKUNGEN
F020T856ZA75	70	2/1	740	750	S16	S16	153	55	1/12+1/15.5+1/28	F01B.70	2e Gen (PW)

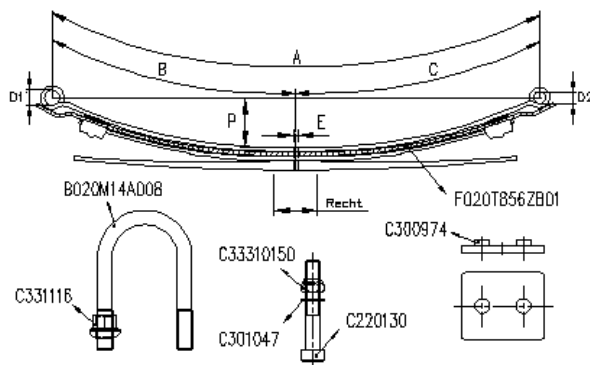

Kit : FK020T856ZB

Composition :

F020T856ZB01	2
B020M14A008	4
C220130	2
C300974	4
C301047	2
C331116	8
C33310150	2