



**MAN**

Catalogue Reference

***WEWELER-COLAERT***

tel. +32 57 346 222 / +32 57 346 227

fax. +32 57 346 208

Beneluxlaan 1-3 B 8970 Poperinge - Belgium

[info@colaert.be](mailto:info@colaert.be)



## MAN : Catalogue Reference

- 1 -index
- 2 -info
- 3 -vormen - formes -  
shapes - Formen
- 4 -index types
- 5 -catalogus - catalogue  
Katalog
- 6 -veerstroppen - brides  
U-bolts - Federbriden
- 7 -toebehoren - accessoires  
Zubehör

Alle gegevens vermeld in deze catalogus werden zorgvuldig verzameld . Wij kunnen geen schadevergoedingen aanvaarden voor eventuele foutieve weergaven .

Toutes les données ont été assemblées soigneusement . Nous ne pouvons pas accepter des recours en indemnisation résultants d'une faute d'inadvertance commise lors de l'établissement du catalogue .

All data were carefully compiled . We cannot accept any claims for compensation due to errors inadvertently made in this catalogue .

Alle Daten wurden sorgfältig erarbeitet . Ersatzansprüche aufgrund von Angaben in diesem Katalog können nicht anerkannt werden .

## NL Afkortingen

<b>Voor</b>	: voorveer
<b>A/H</b>	: achter-/hoofdveer + hulpveer
<b>Achter</b>	: achterveer
<b>H</b>	: hulpveer
<b>Bladen</b>	: aantal bladen
<b>BR</b>	: breedte
<b>B</b>	: lengte voor
<b>C</b>	: lengte achter
<b>D1</b>	: busdiam voor
<b>D2</b>	: busdiam achter
<b>R ....</b>	: oog zonder bus
<b>D....</b>	: draadbus
<b>N....</b>	: nylonbus
<b>P....</b>	: shackle pin
<b>S....</b>	: silentbloc
<b>PH</b>	: pijlhoogte
<b>PAK</b>	: pakketdikte

## F Abbreviations

<b>Voor</b>	: ressort avant
<b>A/H</b>	: ressort principal/arrière + auxiliaire
<b>Achter</b>	: ressort arrière
<b>H</b>	: ressort auxiliaire
<b>Lames</b>	: nombre de lames
<b>LRG</b>	: largeur
<b>B</b>	: longueur avant
<b>C</b>	: longueur arrière
<b>D1</b>	: diamètre intérieur des douilles, av.
<b>D2</b>	: diamètre intérieur des douilles, ar.
<b>R ....</b>	: rouleau sans douille
<b>D....</b>	: rouleau avec bague filetée
<b>N....</b>	: rouleau avec bague nylon
<b>P....</b>	: shackle pin
<b>S....</b>	: silentbloc
<b>FL</b>	: flèche à vide
<b>EP</b>	: épaisseur du paquet

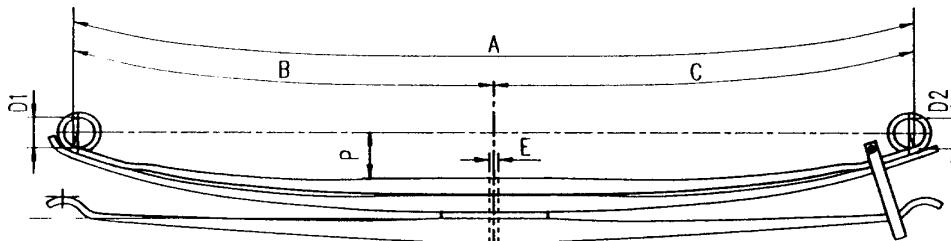

## GB Abbreviations

<b>Voor</b>	: front spring
<b>A/H</b>	: main/rear spring + helper
<b>Achter</b>	: rear spring
<b>H</b>	: helper
<b>Leaves</b>	: number of leaves
<b>WID</b>	: width
<b>B</b>	: length front
<b>C</b>	: length rear
<b>D1</b>	: inside diam of front bushes
<b>D2</b>	: inside diam of rear bushes
<b>R ....</b>	: eye without bush
<b>D....</b>	: threaded bushing
<b>N....</b>	: nylon bushing
<b>P....</b>	: shackle pin
<b>S....</b>	: silentbloc
<b>FA</b>	: free arch
<b>TH</b>	: total height

## D Kurzbezeichnungen

<b>Voor</b>	: Vorderfeder
<b>A/H</b>	: Hinter-/Hauptfeder + Zusatzfeder
<b>Achter</b>	: Hinterfeder
<b>H</b>	: Zusatzfeder
<b>Blatt.</b>	: Blattzahl
<b>BR</b>	: Breite
<b>B</b>	: Länge vorne
<b>C</b>	: Länge hinten
<b>D1</b>	: Büchsen diam innen vorne
<b>D2</b>	: Büchsen diam innen hinten
<b>R ....</b>	: Rolle ohne Büchsen
<b>D....</b>	: Gewinde Büchsen
<b>N....</b>	: Nylon Büchsen
<b>P....</b>	: Shackle pin
<b>S....</b>	: Silentbloc
<b>SP</b>	: Sprengung unbelastet
<b>PAK</b>	: Paketdicke

**A01**

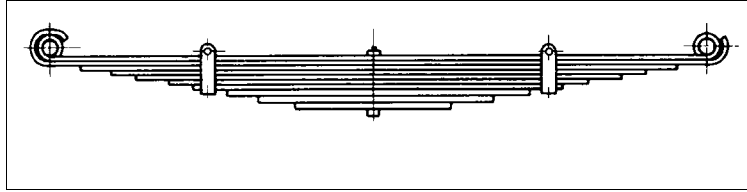

**A01A**

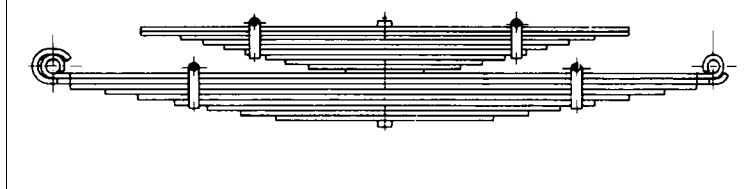

**A01B**

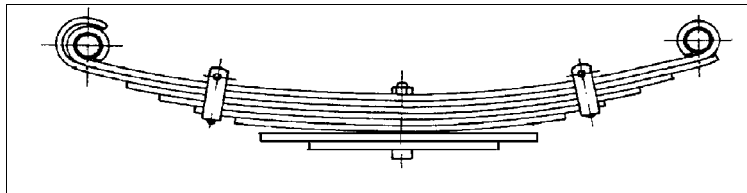

**A03**

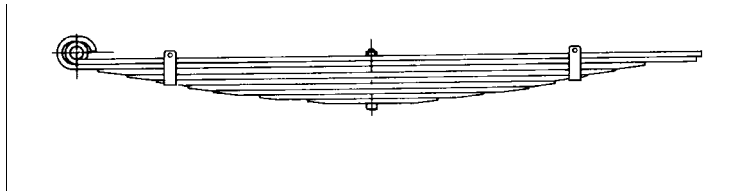

**A08**

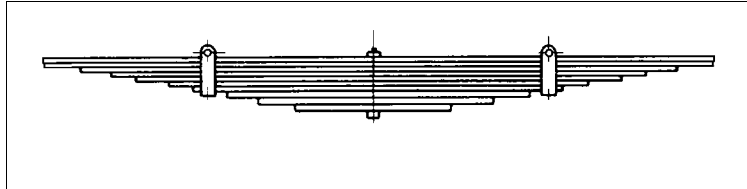

**A08.09**

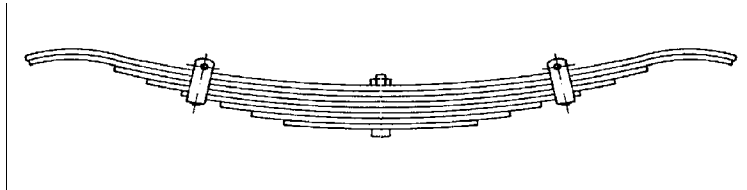

**A08R**

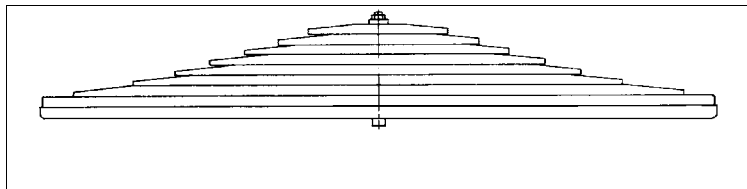

**A10R**

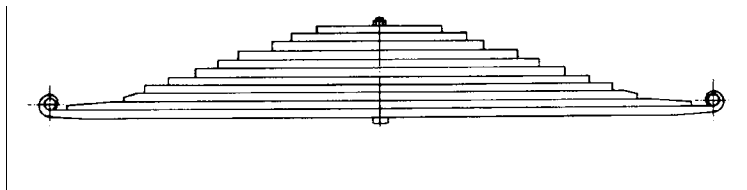

**F01**

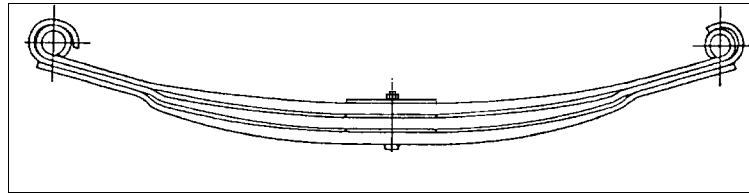

**F01.10**

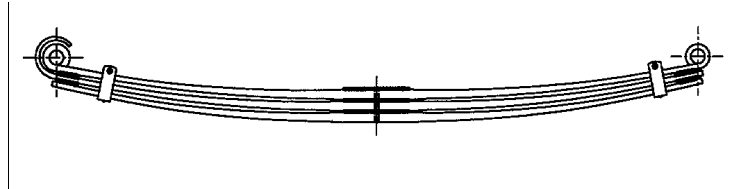

**F01.12**

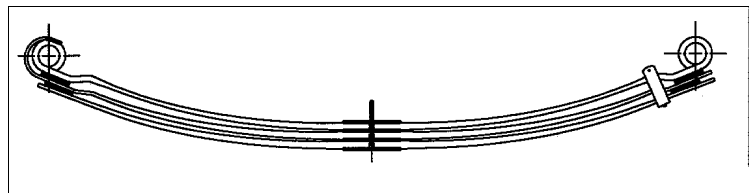

**F01.13**

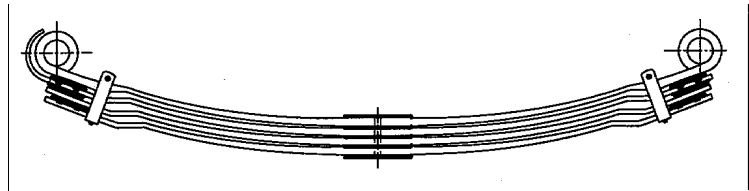

**F01.70**

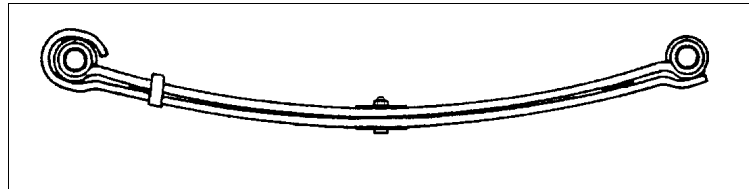

**F01A**

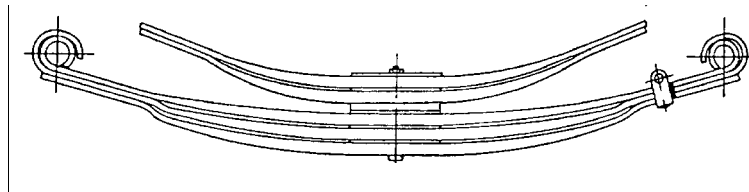

**F01A.70**

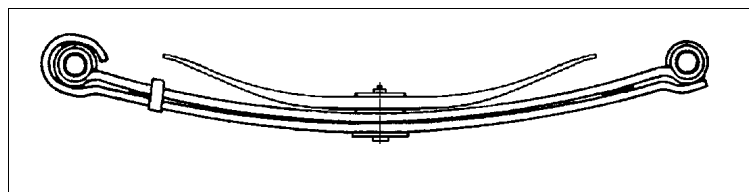

**F01B**

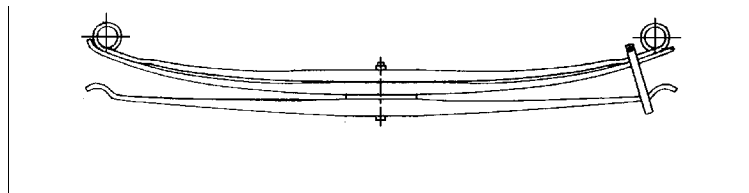

F08

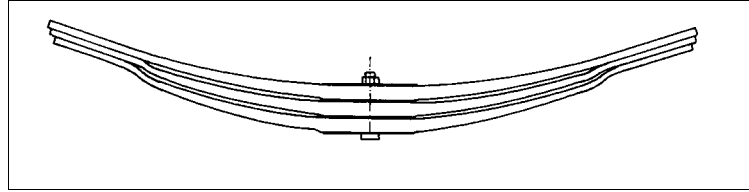

F08R

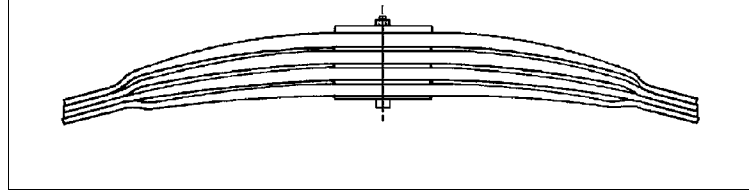

F08RB

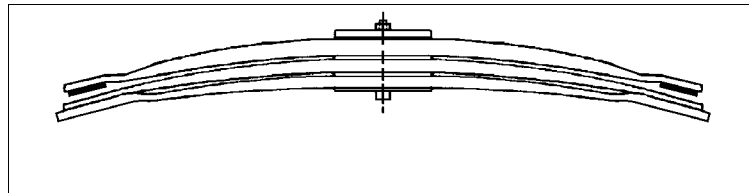

LK6714

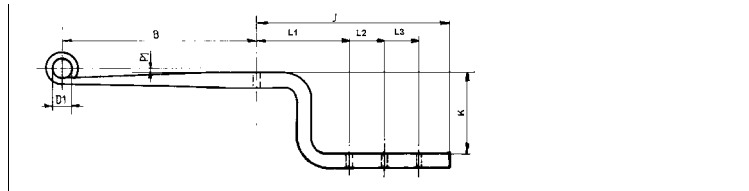

# ***Index types***

Serie

---

## **MAN**

06 T

---

08 T

---

09 T

---

10 T

---

11 T

---

12 T

---

13 T

---

14 T

---

15 T

---

16 T

---

17 T

---

18 T

---

19 T

---

20 T

---

21 T

---

22 T

---

23 T

---

24 T

---

25 T

---

26 T

---

27 T

---

28 T

---

## ***Index types***

Serie

---

### **MAN**

30 T

---

32 T

---

33 T

---

35 T

---

37 T

---

38 T

---

40 T

---

41 T

---

48 T

---

LE 6-9T

---

LE 6/8/9T

---

TGA 18T

---

TGA 26T

---

TGA 32T

---

TGA 33T

---

TGA 35T

---

TGA 41T

---

TGA 50T

---

TGL 07.5T

---

TGL 08T

---

TGL 12T

---



BESTELNR N° COMMANDE ORDER NR BESTELNR	BR LRG WID BR	BLADEN LAMES LEAVES BLATT.	B	C	D1	D2	PH FL FA SP	PAK EP TH PAK	DETAIL	MOD	OPMERKINGEN REMARKS BEMERKUNGEN
---	------------------------	-------------------------------------	---	---	----	----	----------------------	------------------------	--------	-----	---------------------------------------

**SERIE : 06 T****voor-avant-front-Vorne****Vorm-Forme : A01****80**

A088T329ZA75	80	6/1	800	800	S16	S16		72	6/10+1/12	A01	
--------------	----	-----	-----	-----	-----	-----	--	----	-----------	-----	--

**Vorm-Forme : F01****80**

F088T169AA75	80	2	800	800	S16	S16	165	40	2/20	F01	Verst.
F088T169ZA75	80	2	800	800	S16	S16	159	40	2/20	F01	Verst.

**achter-arrière-rear-Hinten****Vorm-Forme : A01****80**

A088T206ZA75	80	4/2/P	800	800	S16	S16	180	80	4/10+2/20+P/20	A01B	Silentbloc
A088T160ZA75	80	5/2	800	800	S16	S16	180	99	1/12+4/11+2/22	A01B	Verst.
A088T228ZA75	80	5/2/P	800	800	S16	S16	200	108	1/12+4/11+2/22+	A01B	

**Vorm-Forme : F01****80**

F088T184ZA75	80	2/1/P	800	800	S16	S16	184	100	2/13,5+1/36+P/32	F01B	
F088T186ZA75	80	3/1/P	800	800	S16	S16	180	106	3/13.5+1/45+P/8	F01B	

BESTELNR N° COMMANDE ORDER NR BESTELNR	BR LRG WID BR	BLADEN LAMES LEAVES BLATT.	B	C	D1	D2	PH FL FA SP	PAK EP TH PAK	DETAIL	MOD	OPMERKINGEN REMARQUES REMARKS BEMERKUNGEN
---	------------------------	-------------------------------------	---	---	----	----	----------------------	------------------------	--------	-----	--

**SERIE : 08 T**

voor-avant-front-Vorne

**Vorm-Forme : A01****80**

A088T317ZA75	80	5	0	0	S16	S16		0		A01	Silentbloc
A088T333ZA75	80	6/1	800	800	S16	S16	132	78	6/11+1/12	A01	
A088T331ZA75	80	7/1	800	800	S16	S16	146	82	7/10+1/12	A01	
A088T319ZA75	80	6/1	825	825	S16	S16		77	6/10.5+1/14	A01B	
A088T337ZA75	80	7	885	715	S16	S16	163	84	7/12	A01	
A088T339ZA75	80	8	885	715	S16	S16		96	8/12	A01	
A088T335ZA75	80	8	885	715	S16	S16		96	8/12	A01	

**Vorm-Forme : F01****80**

F088T169AA75	80	2	800	800	S16	S16	165	40	2/20	F01	Verst.
F088T169ZA75	80	2	800	800	S16	S16	159	40	2/20	F01	Verst.
F088T107ZA75	80	2	800	800	S16	S16	143	42	2/21	F01	Verst.
F088T137ZA75	80	2	800	800	S16	S16	134	44	2/22	F01	Verst.
F088T221ZA75	80	2	800	800	S16	S16	125	46	2/23	F01	Verst.
F088T255ZA75	80	2	825	825	S16	S16	172	44	1/19.5+1/21	F01.10	
F088T295ZA75	80	2	825	825	S16	S16	170	46	2/23	F01.10	
F088T253ZA75	80	2	825	825	S16	S16	165	46	2/21	F01.10	
F088T321ZA75	80	2	905	745	S16	S16	185	50	2/22	F01.10	
F088T323ZA75	80	2/1	905	745	S16	S16		0	3/22	F01B	glijdop/pastille

BESTELNR N° COMMANDE ORDER NR BESTELNR	BR LRG WID BR	BLADEN LAMES LEAVES BLATT.	B	C	D1	D2	PH FL FA SP	PAK EP TH PAK	DETAIL	MOD	OPMERKINGEN REMARKS REMARKS BEMERKUNGEN
---	------------------------	-------------------------------------	---	---	----	----	----------------------	------------------------	--------	-----	--

**SERIE : 08 T****achter-arrière-rear-Hinten****Vorm-Forme : A01****80**

A088T206ZA75	80	4/2/P	800	800	S16	S16	180	80	4/10+2/20+P/20	A01B	Silentbloc
A088T160ZA75	80	5/2	800	800	S16	S16	180	99	1/12+4/11+2/22	A01B	Verst.
A088T228ZA75	80	5/2/P	800	800	S16	S16	200	108	1/12+4/11+2/22+	A01B	
A088T094ZA75	80	6/2	800	800	S16	S16	210	113	1/12+5/11+2/23	A01B	Verst.
A088T230ZA75	80	6/2/P	800	800	S16	S16	210	121	1/12+5/11+2/23+	A01B	
A088T128ZA75	80	7/2	800	800	S16	S16	170	121	7/11+2/22	A01B	Verst.

**Vorm-Forme : F01****80**

F088T184ZA75	80	2/1/P	800	800	S16	S16	184	100	2/13,5+1/36+P/32	F01B	
F088T186ZA75	80	3/1/P	800	800	S16	S16	180	106	3/13.5+1/45+P/8	F01B	
F088T242ZA75	80	3/1/P	800	800	S16	S16	175	118	3/13.5+1/45+P/20	F01B	

**Vorm-Forme : LK6****80**

F088T232ZA75	80	1	0	0	S16	--		0		LK6714	+Pin
F088T236ZA75	80	1	800	520	S16	--		46	1/46	LK6714	+Pin
F088T202ZA75	80	1	800	530	S16	--	35	46	1/46	LK6714	Lenker

BESTELNR N° COMMANDE ORDER NR BESTELNR	BR LRG WID BR	BLADEN LAMES LEAVES BLATT.	B	C	D1	D2	PH FL FA SP	PAK EP TH PAK	DETAIL	MOD	OPMERKINGEN REMARKS REMARKS BEMERKUNGEN
---	------------------------	-------------------------------------	---	---	----	----	----------------------	------------------------	--------	-----	--

**SERIE : 09 T**

voor-avant-front-Vorne

**Vorm-Forme : A01****80**

A088T317ZA75	80	5	0	0	S16	S16		0		A01	Silentbloc
A088T333ZA75	80	6/1	800	800	S16	S16	132	78	6/11+1/12	A01	
A088T331ZA75	80	7/1	800	800	S16	S16	146	82	7/10+1/12	A01	
A088T319ZA75	80	6/1	825	825	S16	S16		77	6/10.5+1/14	A01B	
A088T337ZA75	80	7	885	715	S16	S16	163	84	7/12	A01	
A088T339ZA75	80	8	885	715	S16	S16		96	8/12	A01	
A088T335ZA75	80	8	885	715	S16	S16		96	8/12	A01	

**Vorm-Forme : F01****80**

F088T107ZA75	80	2	800	800	S16	S16	143	42	2/21	F01	Verst.
F088T137ZA75	80	2	800	800	S16	S16	134	44	2/22	F01	Verst.
F088T221ZA75	80	2	800	800	S16	S16	125	46	2/23	F01	Verst.
F088T255ZA75	80	2	825	825	S16	S16	172	44	1/19.5+1/21	F01.10	
F088T295ZA75	80	2	825	825	S16	S16	170	46	2/23	F01.10	
F088T253ZA75	80	2	825	825	S16	S16	165	46	2/21	F01.10	
F088T321ZA75	80	2	905	745	S16	S16	185	50	2/22	F01.10	
F088T323ZA75	80	2/1	905	745	S16	S16		0	3/22	F01B	glijdop/pastille

BESTELNR N° COMMANDE ORDER NR BESTELLNR	BR LRG WID BR	BLADEN LAMES LEAVES BLATT.	B	C	D1	D2	PH FL FA SP	PAK EP TH PAK	DETAIL	MOD	OPMERKINGEN REMARKS BEMERKUNGEN
--	------------------------	-------------------------------------	---	---	----	----	----------------------	------------------------	--------	-----	---------------------------------------

**SERIE : 09 T****achter-arrière-rear-Hinten****Vorm-Forme : A01****80**

A088T160ZA75	80	5/2	800	800	S16	S16	180	99	1/12+4/11+2/22	A01B	Verst.
A088T094ZA75	80	6/2	800	800	S16	S16	210	113	1/12+5/11+2/23	A01B	Verst.
A088T230ZA75	80	6/2/P	800	800	S16	S16	210	121	1/12+5/11+2/23+	A01B	
A088T128ZA75	80	7/2	800	800	S16	S16	170	121	7/11+2/22	A01B	Verst.
A088T218ZA75	80	7/2/P	800	800	S16	S16	170	129	7/11+2/22+P/8	A01B	
A088T344ZA75	80	7/2/P	800	800	S16	S16	170	140	7/11+2/22+P/20	A01B	

**Vorm-Forme : F01****80**

F088T186ZA75	80	3/1/P	800	800	S16	S16	180	106	3/13.5+1/45+P/8	F01B	
F088T242ZA75	80	3/1/P	800	800	S16	S16	175	118	3/13.5+1/45+P/20	F01B	

**Vorm-Forme : LK6****80**

F088T232ZA75	80	1	0	0	S16	--		0		LK6714	+Pin
F088T236ZA75	80	1	800	520	S16	--		46	1/46	LK6714	+Pin
F088T202ZA75	80	1	800	530	S16	--	35	46	1/46	LK6714	Lenker

BESTELNR N° COMMANDE ORDER NR BESTELNR	BR LRG WID BR	BLADEN LAMES LEAVES BLATT.	B	C	D1	D2	PH FL FA SP	PAK EP TH PAK	DETAIL	MOD	OPMERKINGEN REMARQUES REMARKS BEMERKUNGEN
---	------------------------	-------------------------------------	---	---	----	----	----------------------	------------------------	--------	-----	--

**SERIE : 10 T****voor-avant-front-Vorne****Vorm-Forme : A01****80**

A088T317ZA75	80	5	0	0	S16	S16		0		A01	Silentbloc
--------------	----	---	---	---	-----	-----	--	---	--	-----	------------

A088T319ZA75	80	6/1	825	825	S16	S16		77	6/10.5+1/14	A01B	
--------------	----	-----	-----	-----	-----	-----	--	----	-------------	------	--

**Vorm-Forme : F01****80**

F088T137ZA75	80	2	800	800	S16	S16	134	44	2/22	F01	Verst.
--------------	----	---	-----	-----	-----	-----	-----	----	------	-----	--------

F088T221ZA75	80	2	800	800	S16	S16	125	46	2/23	F01	Verst.
--------------	----	---	-----	-----	-----	-----	-----	----	------	-----	--------

F088T255ZA75	80	2	825	825	S16	S16	172	44	1/19.5+1/21	F01.10	
--------------	----	---	-----	-----	-----	-----	-----	----	-------------	--------	--

F088T295ZA75	80	2	825	825	S16	S16	170	46	2/23	F01.10	
--------------	----	---	-----	-----	-----	-----	-----	----	------	--------	--

F088T253ZA75	80	2	825	825	S16	S16	165	46	2/21	F01.10	
--------------	----	---	-----	-----	-----	-----	-----	----	------	--------	--

F088T321ZA75	80	2	905	745	S16	S16	185	50	2/22	F01.10	
--------------	----	---	-----	-----	-----	-----	-----	----	------	--------	--

F088T323ZA75	80	2/1	905	745	S16	S16		0	3/22	F01B	glijdop/pastille
--------------	----	-----	-----	-----	-----	-----	--	---	------	------	------------------

**achter-arrière-rear-Hinten****Vorm-Forme : A01****80**

A088T228ZA75	80	5/2/P	800	800	S16	S16	200	108	1/12+4/11+2/22+	A01B	
--------------	----	-------	-----	-----	-----	-----	-----	-----	-----------------	------	--

A088T230ZA75	80	6/2/P	800	800	S16	S16	210	121	1/12+5/11+2/23+	A01B	
--------------	----	-------	-----	-----	-----	-----	-----	-----	-----------------	------	--

A088T128ZA75	80	7/2	800	800	S16	S16	170	121	7/11+2/22	A01B	Verst.
--------------	----	-----	-----	-----	-----	-----	-----	-----	-----------	------	--------

A088T218ZA75	80	7/2/P	800	800	S16	S16	170	129	7/11+2/22+P/8	A01B	
--------------	----	-------	-----	-----	-----	-----	-----	-----	---------------	------	--

A088T344ZA75	80	7/2/P	800	800	S16	S16	170	140	7/11+2/22+P/20	A01B	
--------------	----	-------	-----	-----	-----	-----	-----	-----	----------------	------	--

**Vorm-Forme : F01****80**

F088T186ZA75	80	3/1/P	800	800	S16	S16	180	106	3/13.5+1/45+P/8	F01B	
--------------	----	-------	-----	-----	-----	-----	-----	-----	-----------------	------	--

F088T242ZA75	80	3/1/P	800	800	S16	S16	175	118	3/13.5+1/45+P/20	F01B	
--------------	----	-------	-----	-----	-----	-----	-----	-----	------------------	------	--

**Vorm-Forme : LK6****80**

F088T232ZA75	80	1	0	0	S16	--		0		LK6714	+Pin
--------------	----	---	---	---	-----	----	--	---	--	--------	------

F088T236ZA75	80	1	800	520	S16	--		46	1/46	LK6714	+Pin
--------------	----	---	-----	-----	-----	----	--	----	------	--------	------

F088T202ZA75	80	1	800	530	S16	--	35	46	1/46	LK6714	Lenker
--------------	----	---	-----	-----	-----	----	----	----	------	--------	--------

BESTELNR N° COMMANDE ORDER NR BESTELLNR	BR LRG WID BR	BLADEN LAMES LEAVES BLATT.	B	C	D1	D2	PH FL FA SP	PAK EP TH PAK	DETAIL	MOD	OPMERKINGEN REMARQUES REMARKS BEMERKUNGEN
--	------------------------	-------------------------------------	---	---	----	----	----------------------	------------------------	--------	-----	--

**SERIE : 11 T**

voor-avant-front-Vorne

**Vorm-Forme : A01**

**80**

A088T119ZA75	80	7	800	800	25	25	145	84	7/12	A01	
--------------	----	---	-----	-----	----	----	-----	----	------	-----	--

BESTELNR N° COMMANDE ORDER NR BESTELNR	BR LRG WID BR	BLADEN LAMES LEAVES BLATT.	B	C	D1	D2	PH FL FA SP	PAK EP TH PAK	DETAIL	MOD	OPMERKINGEN REMARKS BEMERKUNGEN
---	------------------------	-------------------------------------	---	---	----	----	----------------------	------------------------	--------	-----	---------------------------------------

**SERIE : 12 T****voor-avant-front-Vorne****Vorm-Forme : A01****80**

A088T343ZA75	80	7	0	0	25	25		0		A01	
--------------	----	---	---	---	----	----	--	---	--	-----	--

**Vorm-Forme : F01****80**

F088T203ZA75	80	2/P	800	900	25	S16	171	65	2/25+P/15	F01	Assym
--------------	----	-----	-----	-----	----	-----	-----	----	-----------	-----	-------

F088T281ZA75	80	2	810	940	S20	S16	160	56	2/26	F01.10	
--------------	----	---	-----	-----	-----	-----	-----	----	------	--------	--

F088T283ZA75	80	3	810	940	S20	S16	178	75	3/23	F01.10	
--------------	----	---	-----	-----	-----	-----	-----	----	------	--------	--

F088T217ZA75	80	2	850	850	25	25	166	48	2/24	F01	
--------------	----	---	-----	-----	----	----	-----	----	------	-----	--

F088T159ZA75	80	2	850	850	25	25	152	50	2/25	F01	Verst.
--------------	----	---	-----	-----	----	----	-----	----	------	-----	--------

F088T233ZA75	80	2/P	850	850	25	S16	171	65	2/25+P/15	F01	
--------------	----	-----	-----	-----	----	-----	-----	----	-----------	-----	--

F088T245ZA75	80	2/P	850	850	25	S16	160	67	2/26+P/15	F01	Verst.
--------------	----	-----	-----	-----	----	-----	-----	----	-----------	-----	--------

**achter-arrière-rear-Hinten****Vorm-Forme : F01****80**

F088T258ZA75	80	2/1/P	900	900	30	30	135	122	2/26+1/39+P/23	F01B	
--------------	----	-------	-----	-----	----	----	-----	-----	----------------	------	--

F088T170ZA75	80	2/1/P	900	900	30	30	125	129	2/26+1/48+P/21	F01B	Verst.
--------------	----	-------	-----	-----	----	----	-----	-----	----------------	------	--------

F088T126ZA76	80	3/P/P/1	900	900	30	30	198	167		F01A	
--------------	----	---------	-----	-----	----	----	-----	-----	--	------	--

A F088T126ZA75	80	3/P	900	900	30	30	198	87		F01	
----------------	----	-----	-----	-----	----	----	-----	----	--	-----	--

H F088T126HA80	80	1	765	765	--	--	120	30		F08	
----------------	----	---	-----	-----	----	----	-----	----	--	-----	--

F088T124ZA76	80	3/P/P/2	900	900	30	30	180	165		F01A	Verst.
--------------	----	---------	-----	-----	----	----	-----	-----	--	------	--------

A F088T124ZA75	80	3/P	900	900	30	30	180	93	3/25	F01	
----------------	----	-----	-----	-----	----	----	-----	----	------	-----	--

H F088T124HA80	80	2	765	765	--	--	80	50	2/25	F08	
----------------	----	---	-----	-----	----	----	----	----	------	-----	--



BESTELNR N° COMMANDE ORDER NR BESTELNR	BR LRG WID BR	BLADEN LAMES LEAVES BLATT.	B	C	D1	D2	PH FL FA SP	PAK EP TH PAK	DETAIL	MOD	OPMERKINGEN REMARQUES REMARKS BEMERKUNGEN
---	------------------------	-------------------------------------	---	---	----	----	----------------------	------------------------	--------	-----	--

**SERIE : 13 T**

voor-avant-front-Vorne

**Vorm-Forme : A01****90**

A088T239ZA75	90	11	800	800	25	25	170	110	11/10	A01	
A088T239AA75	90	11	800	800	25	25	180	110	11/10	A01	
A088T047BB75	90	11	800	800	25	25	160	121	11/11	A01	
A088T047ZB75	90	11	800	800	25	25	140	121	11/11	A01	

**Vorm-Forme : F01****80**

F088T147AA75	80	3/S	800	800	25	25	147			F01	glijdop/pastille
F088T147ZA75	80	3/S	800	800	25	25	124			F01	
F088T241ZA75	80	3/P/S	800	800	25	25		116	3/20+P/25+S/18	F01	glijdop/pastille
F088T241AA75	80	3/P/S	800	800	25	25	150	116	3/20+P/25+S/18	F01	glijdop/pastille
F088T149AA75	80	3/S/P	800	800	25	25	119	121	3/22+S/18+P/25	F01.10	
F088T149ZA75	80	3/S/P	800	800	25	25	102	121	3/22+S/18+P/25	F01.10	
F088T281ZA75	80	2	810	940	S20	S16	160	56	2/26	F01.10	
F088T283ZA75	80	3	810	940	S20	S16	178	75	3/23	F01.10	
F088T381ZA75	80	2	875	875	S20	S20	164	58	2/27	F01.13	

**90**

F088T207AA75	90	3/S	800	800	25	25			3/21+S/18	F01.10	
F088T207ZA75	90	3/S	800	800	25	25			3/21+S/18	F01.10	
F088T243ZA75	90	3/S	800	800	25	25	125	87	3/19+S/18	F01.10	glijdop/pastille
F088T055CC75	90	3/S	800	800	25	25	160	87	3/19+S/18	F01.10	glijdop/pastille
F088T055ZC75	90	3/S	800	800	25	25	125	87	3/19+S/18	F01.10	glijdop/pastille
F088T055ZA75	90	3/S	800	800	25	25	127	91	3/21+S/18	F01.10	
F088T055AA75	90	3/S	800	800	25	25	141	91	3/21+S/18	F01.10	
F088T243AA75	90	3/P/S	800	800	25	25	154	105	3/19+P/18+S/18	F01.10	

BESTELNR N° COMMANDE ORDER NR BESTELLNR	BR LRG WID BR	BLADEN LAMES LEAVES BLATT.	B	C	D1	D2	PH FL FA SP	PAK EP TH PAK	DETAIL	MOD	OPMERKINGEN REMARKS REMARKS BEMERKUNGEN
--	------------------------	-------------------------------------	---	---	----	----	----------------------	------------------------	--------	-----	--

**SERIE : 13 T**

**achter-arrière-rear-Hinten**

**Vorm-Forme : A01**

**80**

	<b>A088T114ZB76</b>	80	11/P/9	800	800	30	30	168	244		A01A	Verst.
A	A088T114ZB75	80	11	800	800	30	30	168	121	11/11	A01	
H	A088T114HB80	80	9/P	650	650	--	--	35	123	9/12+P/15	A08.09	
	<b>A088T040ZA76</b>	80	11/P/9	800	800	30	30	162	244		A01A	Verst.
A	A088T040ZA75	80	11	800	800	30	30	162	121		A01	
H	A088T040HA80	80	9/P	650	650	--	--	37	123		A08.09	

BESTELNR N° COMMANDE ORDER NR BESTELNR	BR LRG WID BR	BLADEN LAMES LEAVES BLATT.	B	C	D1	D2	PH FL FA SP	PAK EP TH PAK	DETAIL	MOD	OPMERKINGEN REMARQUES REMARKS BEMERKUNGEN
---	------------------------	-------------------------------------	---	---	----	----	----------------------	------------------------	--------	-----	--

**SERIE : 14 T**

voor-avant-front-Vorne

**Vorm-Forme : A01**

**90**

A088T239ZA75	90	11	800	800	25	25	170	110	11/10	A01	
A088T239AA75	90	11	800	800	25	25	180	110	11/10	A01	
A088T047ZB75	90	11	800	800	25	25	140	121	11/11	A01	
A088T047BB75	90	11	800	800	25	25	160	121	11/11	A01	

**Vorm-Forme : F01**

**80**

F088T147ZA75	80	3/S	800	800	25	25	124			F01	
F088T147AA75	80	3/S	800	800	25	25	147			F01	glijdop/pastille
F088T241ZA75	80	3/P/S	800	800	25	25		116	3/20+P/25+S/18	F01	glijdop/pastille
F088T241AA75	80	3/P/S	800	800	25	25	150	116	3/20+P/25+S/18	F01	glijdop/pastille
F088T149AA75	80	3/S/P	800	800	25	25	119	121	3/22+S/18+P/25	F01.10	
F088T149ZA75	80	3/S/P	800	800	25	25	102	121	3/22+S/18+P/25	F01.10	
F088T203ZA75	80	2/P	800	900	25	S16	171	65	2/25+P/15	F01	Assym
F088T281ZA75	80	2	810	940	S20	S16	160	56	2/26	F01.10	
F088T283ZA75	80	3	810	940	S20	S16	178	75	3/23	F01.10	
F088T159ZA75	80	2	850	850	25	25	152	50	2/25	F01	Verst.
F088T233ZA75	80	2/P	850	850	25	S16	171	65	2/25+P/15	F01	
F088T245ZA75	80	2/P	850	850	25	S16	160	67	2/26+P/15	F01	Verst.
F088T345ZA75	80	3	850	850	25	S16	226	60	3/20	F01	
F088T381ZA75	80	2	875	875	S20	S20	164	58	2/27	F01.13	

**90**

F088T207AA75	90	3/S	800	800	25	25			3/21+S18	F01.10	
F088T207ZA75	90	3/S	800	800	25	25			3/21+S/18	F01.10	
F088T055ZC75	90	3/S	800	800	25	25	125	87	3/19+S/18	F01.10	glijdop/pastille
F088T055CC75	90	3/S	800	800	25	25	160	87	3/19+S/18	F01.10	glijdop/pastille
F088T243ZA75	90	3/S	800	800	25	25	125	87	3/19+S/18	F01.10	glijdop/pastille
F088T055AA75	90	3/S	800	800	25	25	141	91	3/21+S/18	F01.10	
F088T055ZA75	90	3/S	800	800	25	25	127	91	3/21+S18	F01.10	
F088T243AA75	90	3/P/S	800	800	25	25	154	105	3/19+P/18+S/18	F01.10	

BESTELNR N° COMMANDE ORDER NR BESTELLNR	BR LRG WID BR	BLADEN LAMES LEAVES BLATT.	B	C	D1	D2	PH FL FA SP	PAK EP TH PAK	DETAIL	MOD	OPMERKINGEN REMARKS BEMERKUNGEN
--	------------------------	-------------------------------------	---	---	----	----	----------------------	------------------------	--------	-----	---------------------------------------

**SERIE : 14 T**

achter-arrière-rear-Hinten

**Vorm-Forme : A01****80**

	<b>A088T114ZB76</b>	80	11/P/9	800	800	30	30	168	244		A01A	Verst.
A	A088T114ZB75	80	11	800	800	30	30	168	121	11/11	A01	
H	A088T114HB80	80	9/P	650	650	--	--	35	123	9/12+P/15	A08.09	
	<b>A088T040ZA76</b>	80	11/P/9	800	800	30	30	162	244		A01A	Verst.
A	A088T040ZA75	80	11	800	800	30	30	162	121		A01	
H	A088T040HA80	80	9/P	650	650	--	--	37	123		A08.09	

**Vorm-Forme : F01****80**

	<b>F088T258ZA75</b>	80	2/1/P	900	900	30	30	135	122	2/26+1/39+P/23	F01B	
	<b>F088T170ZA75</b>	80	2/1/P	900	900	30	30	125	129	2/26+1/48+P/21	F01B	Verst.
	<b>F088T124ZA76</b>	80	3/P/P/2	900	900	30	30	180	165		F01A	Verst.
A	F088T124ZA75	80	3/P	900	900	30	30	180	93	3/25	F01	
H	F088T124HA80	80	2	765	765	--	--	80	50	2/25	F08	
	<b>F088T122ZA76</b>	80	3/P/P/2	900	900	30	30	174	168		F01A	Verst.
A	F088T122ZA75	80	3/P	900	900	30	30	174	93	3/26	F01	
H	F088T122HA80	80	2	765	765	--	--	147	50	2/25	F08	

**100**

	<b>F088T322ZA75</b>	100	2/1	898	898	30	30	135	98	2/25+1/36	F01B	
--	---------------------	-----	-----	-----	-----	----	----	-----	----	-----------	------	--

BESTELNR N° COMMANDE ORDER NR BESTELNR	BR LRG WID BR	BLADEN LAMES LEAVES BLATT.	B	C	D1	D2	PH FL FA SP	PAK EP TH PAK	DETAIL	MOD	OPMERKINGEN REMARQUES REMARKS BEMERKUNGEN
---	------------------------	-------------------------------------	---	---	----	----	----------------------	------------------------	--------	-----	--

**SERIE : 15 T**

voor-avant-front-Vorne

**Vorm-Forme : A01****80**

A088T305ZA75	80	7	875	875	S20	S20	185	98	7/14	A01
--------------	----	---	-----	-----	-----	-----	-----	----	------	-----

**90**

A088T239ZA75	90	11	800	800	25	25	170	110	11/10	A01
A088T239AA75	90	11	800	800	25	25	180	110	11/10	A01
A088T047AA75	90	11	800	800	25	25	183	110	11/10	A01
A088T047ZA75	90	11	800	800	25	25	165	110	11/10	A01
A088T047BB75	90	11	800	800	25	25	160	121	11/11	A01
A088T047ZB75	90	11	800	800	25	25	140	121	11/11	A01

**Vorm-Forme : F01****80**

F088T283ZA75	80	3	810	940	S20	S16	178	75	3/23	F01.10
--------------	----	---	-----	-----	-----	-----	-----	----	------	--------

**90**

F088T207ZA75	90	3/S	800	800	25	25			3/21+S/18	F01.10
F088T207AA75	90	3/S	800	800	25	25			3/21+S18	F01.10
F088T055ZC75	90	3/S	800	800	25	25	125	87	3/19+S/18	F01.10 glijdop/pastille
F088T243ZA75	90	3/S	800	800	25	25	125	87	3/19+S/18	F01.10 glijdop/pastille
F088T055CC75	90	3/S	800	800	25	25	160	87	3/19+S/18	F01.10 glijdop/pastille
F088T055ZA75	90	3/S	800	800	25	25	127	91	3/21+S18	F01.10
F088T055AA75	90	3/S	800	800	25	25	141	91	3/21+S/18	F01.10
F088T243AA75	90	3/P/S	800	800	25	25	154	105	3/19+P/18+S/18	F01.10

BESTELNR N° COMMANDE ORDER NR BESTELNR	BR LRG WID BR	BLADEN LAMES LEAVES BLATT.	B	C	D1	D2	PH FL FA SP	PAK EP TH PAK	DETAIL	MOD	OPMERKINGEN REMARQUES REMARKS BEMERKUNGEN
---	------------------------	-------------------------------------	---	---	----	----	----------------------	------------------------	--------	-----	--

**SERIE : 15 T**

achter-arrière-rear-Hinten

**Vorm-Forme : A01****100**

	<b>A088T102ZA76</b>	100	12/P/5	800	800	30	30	160	194		A01A
A	A088T102ZA75	100	12	800	800	30	30	160	122	1/12+11/10	A01
H	A088T102HA80	100	5/1	663	663	--	--	100	72	5/12+P/12	A08.09
	<b>A088T048ZA76</b>	100	12/P/8	800	800	30	30	160	230		A01A
A	A088T048ZA75	100	12	800	800	30	30	160	122	1/12+11/10	A01
H	A088T048KA80	100	8/P	665	665	--	--	95	108	8/12+P/12	A08.09
	<b>A088T066ZA76</b>	100	17/3P/5	800	800	30	30	195	215		A01A
A	A088T066ZA75	100	17	800	800	30	30	195	145	2/10+5/9+10/8	A01
H	A088T042KA80	100	5/3P	675	675	--	--	160	70	5/8+3P/10	A08.09
	<b>A088T110ZA76</b>	100	17/3P/5	800	800	30	30	150	221		A01A
A	A088T110ZA75	100	17	800	800	30	30	150	147	1/12+1/10+5/9+10	A01
H	A088T110HA80	100	5/3P	675	675	--	--	125	70	5/8+3P/10	A08.09
	<b>A088T042ZA76</b>	100	17/P/10	800	800	30	30	195	240		A01A
A	A088T042ZA75	100	17	800	800	30	30	195	145	2/10+5/9+10/8	A01
H	A088T042HA80	100	10/P	675	675	--	--	165	95	10/8+P/15	A08.09

**Vorm-Forme : F01****80**

	<b>F088T238ZA75</b>	80	2/1/P	900	900	S20	S20	125	134	2/28+1/50+P/22	F01B	lang vangblad
--	---------------------	----	-------	-----	-----	-----	-----	-----	-----	----------------	------	---------------

BESTELNR N° COMMANDE ORDER NR BESTELNR	BR LRG WID BR	BLADEN LAMES LEAVES BLATT.	B	C	D1	D2	PH FL FA SP	PAK EP TH PAK	DETAIL	MOD	OPMERKINGEN REMARKS BEMERKUNGEN
---	------------------------	-------------------------------------	---	---	----	----	----------------------	------------------------	--------	-----	---------------------------------------

**SERIE : 16 T**

voor-avant-front-Vorne

**Vorm-Forme :**

A088T037AA75											
--------------	--	--	--	--	--	--	--	--	--	--	--

**Vorm-Forme : A01**

**90**

A088T	90	13	800	800	25	25	172	130	13/10	A01	Verst.
A088T105ZA75	90	13	800	800	25	25	172	130	13/10	A01	Verst.
A088T101ZA75	90	13	800	800	25	25	180	130	13/10	A01	
A088T199ZA75	90	16	800	800	25	25	202	136	2/10+4/9+10/8	A01	
A088T197ZA75	90	16	800	800	25	25	202	136	2/10+4/9+10/8	A01	
A088T093ZA75	90	8	900	900	25	25	155	112	8/14	A01	
A088T093AA75	90	8	900	900	25	25	143	112	8/14	A01	
A088T167ZA75	90	9	900	900	25	25	175	126	9/14	A01	
A088T167AA75	90	9	900	900	25	25	152	126	9/14	A01	
A088T095AA75	90	10	900	900	30	30	205	120	10/12	A01	
A088T165AA75	90	10	900	900	30	30	210	120	10/12	A01	
A088T095ZA75	90	10	900	900	30	30	172	120	10/12	A01	
A088T165ZA75	90	10	900	900	30	30	190	120	10/12	A01	
A088T097ZA75	90	10	900	900	30	30	172	120	10/12	A01	
A088T097AA75	90	10	900	900	30	30	205	120	10/12	A01	
A088T181AA75	90	10	900	900	30	30	216	120	10/12	A01	
A088T181ZA75	90	10	900	900	30	30	190	120	10/12	A01	
A088T143AA75	90	10	900	900	30	30	176	130	10/13	A01	
A088T143ZA75	90	10	900	900	30	30	190	130	10/13	A01	
A088T171ZA75	90	10	900	900	30	30	180	130	10/13	A01	
A088T173AA75	90	10	900	900	30	30	200	130	10/13	A01	
A088T173ZA75	90	10	900	900	30	30	180	130	10/13	A01	
A088T171AA75	90	10	900	900	30	30	209	130	10/13	A01	
A088T237AA75	90	12	900	900	25	25	217	132	12/11	A01	
A088T129ZA75	90	12	900	900	25	25	225	132	12/11	A01	
A088T237ZA75	90	12	900	900	25	25	202	132	12/11	A01	
A088T129AA75	90	12	900	900	25	25	195	132	12/11	A01	
A088T103ZA75	90	12	900	900	25	25	190	144	12/12	A01	
A088T103AA75	90	12	900	900	25	25	170	144	12/12	A01	
A088T079ZC75	90	12	900	900	25	25	160	144	12/12	A01	

BESTELNR N° COMMANDE ORDER NR BESTELNR	BR LRG WID BR	BLADEN LAMES LEAVES BLATT.	B	C	D1	D2	PH FL FA SP	PAK EP TH PAK	DETAIL	MOD	OPMERKINGEN REMARKS REMARKS BEMERKUNGEN
---	------------------------	-------------------------------------	---	---	----	----	----------------------	------------------------	--------	-----	--

**SERIE : 16 T**

A088T079ZB75	90	12	900	900	25	25	205	144	12/12	A01
--------------	----	----	-----	-----	----	----	-----	-----	-------	-----

**Vorm-Forme : F01****80**

F088T163ZA75	80	3	900	900	25	25	162	75	3/25	F01
--------------	----	---	-----	-----	----	----	-----	----	------	-----

**90**

F088T235ZA75	90	3	900	900	30	30	167	84	3/24	F01.10
--------------	----	---	-----	-----	----	----	-----	----	------	--------

F088T249ZA75	90	3	900	900	25	25	169	84	3/24	F01.10
--------------	----	---	-----	-----	----	----	-----	----	------	--------

F088T191ZA75	90	3	900	900	25	25	167	84	3/24	F01.10
--------------	----	---	-----	-----	----	----	-----	----	------	--------

F088T153ZA75	90	3/P/S	900	900	30	30	165	115	3/24+P/16+S/18	F01.10
--------------	----	-------	-----	-----	----	----	-----	-----	----------------	--------

F088T153AA75	90	3/P/S	900	900	30	30	180	115	3/24+P/16+S/18	F01.10
--------------	----	-------	-----	-----	----	----	-----	-----	----------------	--------

F088T083ZA75	90	3/P/S	900	900	30	30	168	115	3/24 +P/16+S/18	F01.10
--------------	----	-------	-----	-----	----	----	-----	-----	-----------------	--------

F088T081ZA75	90	3/P/S	900	900	30	30	186	115	3/24+P/16+S/18	F01.10
--------------	----	-------	-----	-----	----	----	-----	-----	----------------	--------

F088T053BB75	90	3/P/S	900	900	25	25	183	119	3/24+P/16+S/18	F01.10
--------------	----	-------	-----	-----	----	----	-----	-----	----------------	--------

F088T053ZB75	90	3/P/S	900	900	25	25	162	119	3/23+P/23+S/18	F01.10
--------------	----	-------	-----	-----	----	----	-----	-----	----------------	--------

F088T053ZA75	90	3/P/S	900	900	25	25	125	127	3/25+P/25+S/18	F01.10	Verst.
--------------	----	-------	-----	-----	----	----	-----	-----	----------------	--------	--------

F088T053AA75	90	3/P/S	900	900	25	25	148	127	3/25+P/25+S/18	F01.10	Verst.
--------------	----	-------	-----	-----	----	----	-----	-----	----------------	--------	--------

F088T139ZA75	90	4/S	900	900	30	30	166	121	4/23+S/18	F01
--------------	----	-----	-----	-----	----	----	-----	-----	-----------	-----

F088T139AA75	90	4/S	900	900	30	30	178	121	4/23+S/18	F01
--------------	----	-----	-----	-----	----	----	-----	-----	-----------	-----



BESTELNR N° COMMANDE ORDER NR BESTELLNR	BR LRG WID BR	BLADEN LAMES LEAVES BLATT.	B	C	D1	D2	PH FL FA SP	PAK EP TH PAK	DETAIL	MOD	OPMERKINGEN REMARKES REMARKS BEMERKUNGEN
--	------------------------	-------------------------------------	---	---	----	----	----------------------	------------------------	--------	-----	---

**SERIE : 16 T**

achter-arrière-rear-Hinten

**Vorm-Forme : A01****100**

A	<b>A088T106ZA76</b>	100	12/P/5	800	800	30	30	125	194		A01A
	A088T106ZA75	100	12	800	800	30	30	125	122	1/12+11/10	A01
H	A088T106HA80	100	5/1	663	663	--	--	65	72	5/12+P/12	A08.09
A	<b>A088T102ZA76</b>	100	12/P/5	800	800	30	30	160	194		A01A
	A088T102ZA75	100	12	800	800	30	30	160	122	1/12+11/10	A01
H	A088T102HA80	100	5/1	663	663	--	--	100	72	5/12+P/12	A08.09
A	<b>A088T108ZA76</b>	100	12/P/8	800	800	30	30	125	228		A01A
	A088T108ZA75	100	12	800	800	30	30	125	122	1/12+11/10	A01
H	A088T108HA80	100	8/1	665	665	--	--	45	106	8/12+P/12	A08.09
A	<b>A088T048ZA76</b>	100	12/P/8	800	800	30	30	160	230		A01A
	A088T048ZA75	100	12	800	800	30	30	160	122	1/12+11/10	A01
H	A088T048KA80	100	8/P	665	665	--	--	95	108	8/12+P/12	A08.09
A	<b>A088T066ZA76</b>	100	17/3P/5	800	800	30	30	195	215		A01A
	A088T066ZA75	100	17	800	800	30	30	195	145	2/10+5/9+10/8	A01
H	A088T042KA80	100	5/3P	675	675	--	--	160	70	5/8+3P/10	A08.09
A	<b>A088T110ZA76</b>	100	17/3P/5	800	800	30	30	150	221		A01A
	A088T110ZA75	100	17	800	800	30	30	150	147	1/12+1/10+5/9+10	A01
H	A088T110HA80	100	5/3P	675	675	--	--	125	70	5/8+3P/10	A08.09
A	<b>A088T042ZA76</b>	100	17/P/10	800	800	30	30	195	240		A01A
	A088T042ZA75	100	17	800	800	30	30	195	145	2/10+5/9+10/8	A01
H	A088T042HA80	100	10/P	675	675	--	--	165	95	10/8+P/15	A08.09
A	<b>A088T112ZA76</b>	100	17/P/10	800	800	30	30	150	242		A01A
	A088T112ZA75	100	17	800	800	30	30	150	147	1/12+1/10+5/9+10	A01
H	A088T112HA80	100	10/1	675	675	--	--	110	95	10/8+P/15	A08.09

**Vorm-Forme : F01****80**

A	<b>F088T122ZA76</b>	80	3/P/P/2	900	900	30	30	174	168		F01A	Verst.
	F088T122ZA75	80	3/P	900	900	30	30	174	93	3/26	F01	
H	F088T122HA80	80	2	765	765	--	--	147	50	2/25	F08	

**100**

A	<b>F088T082ZA76</b>	100	3/P/2	950	950	30	30	168	173		F01A.70
	F088T082ZA75	100	3	950	950	30	30	168	81	3/23	F01.70
H	F088T082HA80	100	2	825	825	--	--	136	56	2/24	F08
A	<b>F088T152ZA76</b>	100	3/P/3	950	950	30	30	178	182		F01A.70
	F088T152ZA75	100	3	950	950	30	30	178	80	3/23	F01.70
H	F088T152HA80	100	3	830	830	--	--	100	78	3/26	F08

BESTELNR N° COMMANDE ORDER NR BESTELLNR	BR LRG WID BR	BLADEN LAMES LEAVES BLATT.	B	C	D1	D2	PH FL FA SP	PAK EP TH PAK	DETAIL	MOD	OPMERKINGEN REMARQUES REMARKS BEMERKUNGEN
--	------------------------	-------------------------------------	---	---	----	----	----------------------	------------------------	--------	-----	--

**SERIE : 17 T****voor-avant-front-Vorne****Vorm-Forme : A01****80**

<b>A088T277ZA75</b>	80	7/2/S	900	900	25	25	190	134	7/12+2/20+S/10	A01B	
<b>A088T279ZA75</b>	80	8/1/S	900	900	25	25	210	137	8/12+1/27+S/14	A01B	

**Vorm-Forme : F01****80**

<b>F088T163ZA75</b>	80	3	900	900	25	25	162	75	3/25	F01	
<b>F088T215ZA75</b>	80	3	900	900	25	25	153	78	3/26	F01	Vervangen
<b>F088T271ZA75</b>	80	3	900	900	25	25	160	78	3/26	F01	

**achter-arrière-rear-Hinten****Vorm-Forme : A01****80**

	<b>A088T272ZA75</b>	80	12	900	625	30	30	50	180	12/15	A01	
	<b>A088T180ZA76</b>	80	8/P/P/5	900	900	30	30	160	227		A01A	
A	A088T180ZA75	80	8/P	900	900	30	30	160	127	8/14+P/15	A01	
H	A088T180HA80	80	5/P	770	770	--	--	75	100	5/17+P/15	A08	
	<b>A088T220ZA76</b>	80	8/P/P/7	900	900	30	30	160	248		A01A	
A	A088T220ZA75	80	8/P	900	900	30	30	160	127	8/14+P/15	A01	
H	A088T220HA80	80	7/P	690	690	--	--	75	121	7/14+P/23	A08	

**Vorm-Forme : F01****80**

	<b>F088T132ZA76</b>	80	3/P/P/2	900	900	30	30	173	178		F01A	
A	F088T132ZA75	80	3/P	900	900	30	30	173	93	3/26	F01	
H	F088T132HA80	80	2	765	765	--	--	106	60	2/30	F08	
	<b>F088T168ZA76</b>	80	3/P/P/2	900	900	30	30	173	178		F01A	
A	F088T168ZA75	80	3/P	900	900	30	30	173	93	3/26	F01	
H	F088T168HA80	80	2	760	760	--	--	106	60	2/30	F08	

**100**

	<b>F088T322ZA75</b>	100	2/1	898	898	30	30	135	98	2/25+1/36	F01B	
--	---------------------	-----	-----	-----	-----	----	----	-----	----	-----------	------	--

BESTELNR N° COMMANDE ORDER NR BESTELNR	BR LRG WID BR	BLADEN LAMES LEAVES BLATT.	B	C	D1	D2	PH FL FA SP	PAK EP TH PAK	DETAIL	MOD	OPMERKINGEN REMARKS BEMERKUNGEN
---	------------------------	-------------------------------------	---	---	----	----	----------------------	------------------------	--------	-----	---------------------------------------

**SERIE : 18 T**

**voor-avant-front-Vorne**

**Vorm-Forme : A01**

**80**

A088T277ZA75	80	7/2/S	900	900	25	25	190	134	7/12+2/20+S/10	A01B	
A088T279ZA75	80	8/1/S	900	900	25	25	210	137	8/12+1/27+S/14	A01B	

**Vorm-Forme : F01**

**80**

F088T299ZA75	80	3	875	875	S20	S20	170	81	3/25	F01.10	
F088T163ZA75	80	3	900	900	25	25	162	75	3/25	F01	
F088T271ZA75	80	3	900	900	25	25	160	78	3/26	F01	
F088T215ZA75	80	3	900	900	25	25	153	78	3/26	F01	Vervangen

**90**

F088T403ZA75	90	4	900	900	S24	S24	122	0	4/24	F01.13	
--------------	----	---	-----	-----	-----	-----	-----	---	------	--------	--

**achter-arrière-rear-Hinten**

**Vorm-Forme : A01**

**80**

A088T272ZA75	80	12	900	625	30	30	50	180	12/15	A01	
A088T180ZA76	80	8/P/P/5	900	900	30	30	160	227		A01A	
A088T180ZA75	80	8/P	900	900	30	30	160	127	8/14+P/15	A01	
A088T180HA80	80	5/P	770	770	--	--	75	100	5/17+P/15	A08	
A088T220ZA76	80	8/P/P/7	900	900	30	30	160	248		A01A	
A088T220ZA75	80	8/P	900	900	30	30	160	127	8/14+P/15	A01	
A088T220HA80	80	7/P	690	690	--	--	75	121	7/14+P/23	A08	

**Vorm-Forme : F01**

**80**

F088T132ZA76	80	3/P/P/2	900	900	30	30	173	178		F01A	
F088T132ZA75	80	3/P	900	900	30	30	173	93	3/26	F01	
F088T132HA80	80	2	765	765	--	--	106	60	2/30	F08	
F088T168ZA76	80	3/P/P/2	900	900	30	30	173	178		F01A	
F088T168ZA75	80	3/P	900	900	30	30	173	93	3/26	F01	
F088T168HA80	80	2	760	760	--	--	106	60	2/30	F08	

BESTELNR N° COMMANDE ORDER NR BESTELNR	BR LRG WID BR	BLADEN LAMES LEAVES BLATT.	B	C	D1	D2	PH FL FA SP	PAK EP TH PAK	DETAIL	MOD	OPMERKINGEN REMARKS BEMERKUNGEN
---	------------------------	-------------------------------------	---	---	----	----	----------------------	------------------------	--------	-----	---------------------------------------

**SERIE : 19 T**

voor-avant-front-Vorne

Vorm-Forme : A01

90

A088T105ZA75	90	13	800	800	25	25	172	130	13/10	A01	Verst.
A088T101ZA75	90	13	800	800	25	25	180	130	13/10	A01	
A088T199ZA75	90	16	800	800	25	25	202	136	2/10+4/9+10/8	A01	
A088T197ZA75	90	16	800	800	25	25	202	136	2/10+4/9+10/8	A01	
A088T309ZA75	90	8	825	975	30	30		120	8/15	A01	
A088T275ZA75	90	9	825	975	30	30	140	145	9/16	A01	
A088T093ZA75	90	8	900	900	25	25	155	112	8/14	A01	
A088T093AA75	90	8	900	900	25	25	143	112	8/14	A01	
A088T167AA75	90	9	900	900	25	25	152	126	9/14	A01	
A088T167ZA75	90	9	900	900	25	25	175	126	9/14	A01	
A088T097AA75	90	10	900	900	30	30	205	120	10/12	A01	
A088T097ZA75	90	10	900	900	30	30	172	120	10/12	A01	
A088T165ZA75	90	10	900	900	30	30	190	120	10/12	A01	
A088T181AA75	90	10	900	900	30	30	216	120	10/12	A01	
A088T181ZA75	90	10	900	900	30	30	190	120	10/12	A01	
A088T165AA75	90	10	900	900	30	30	210	120	10/12	A01	
A088T171AA75	90	10	900	900	30	30	209	130	10/13	A01	
A088T143ZA75	90	10	900	900	30	30	190	130	10/13	A01	
A088T143AA75	90	10	900	900	30	30	176	130	10/13	A01	
A088T171ZA75	90	10	900	900	30	30	180	130	10/13	A01	
A088T173AA75	90	10	900	900	30	30	200	130	10/13	A01	
A088T173ZA75	90	10	900	900	30	30	180	130	10/13	A01	
A088T301ZA75	90	10	900	900	S24	S24	185	131	1/14+9/13	A01	
A088T297ZA75	90	10	900	900	S24	S24	155	150	10/15	A01	
A088T231ZA75	90	10	900	900	30	30	150	150	10/15	A01	Verst.
A088T129AA75	90	12	900	900	25	25	195	132	12/11	A01	
A088T237ZA75	90	12	900	900	25	25	202	132	12/11	A01	
A088T237AA75	90	12	900	900	25	25	217	132	12/11	A01	
A088T129ZA75	90	12	900	900	25	25	225	132	12/11	A01	
A088T079ZB75	90	12	900	900	25	25	205	144	12/12	A01	
A088T079ZC75	90	12	900	900	25	25	160	144	12/12	A01	
A088T103AA75	90	12	900	900	25	25	170	144	12/12	A01	

BESTELNR N° COMMANDE ORDER NR BESTELLNR	BR LRG WID BR	BLADEN LAMES LEAVES BLATT.	B	C	D1	D2	PH FL FA SP	PAK EP TH PAK	DETAIL	MOD	OPMERKINGEN REMARQUES REMARKS BEMERKUNGEN
--	------------------------	-------------------------------------	---	---	----	----	----------------------	------------------------	--------	-----	--

**SERIE : 19 T**

A088T103ZA75	90	12	900	900	25	25	190	144	12/12	A01	
--------------	----	----	-----	-----	----	----	-----	-----	-------	-----	--

**Vorm-Forme : F01****80**

F088T299ZA75	80	3	875	875	S20	S20	170	81	3/25	F01.10	
--------------	----	---	-----	-----	-----	-----	-----	----	------	--------	--

**90**

F088T191ZA75	90	3	900	900	25	25	167	84	3/24	F01.10	
--------------	----	---	-----	-----	----	----	-----	----	------	--------	--

F088T249ZA75	90	3	900	900	25	25	169	84	3/24	F01.10	
--------------	----	---	-----	-----	----	----	-----	----	------	--------	--

F088T235ZA75	90	3	900	900	30	30	167	84	3/24	F01.10	
--------------	----	---	-----	-----	----	----	-----	----	------	--------	--

F088T263ZA75	90	3/S	900	900	S24	S24	175	100	3/23+S/18	F01.13	
--------------	----	-----	-----	-----	-----	-----	-----	-----	-----------	--------	--

F088T265ZA75	90	3/S	900	900	S24	S24	175	105	1/24+1/23+1/27+	F01.13	
--------------	----	-----	-----	-----	-----	-----	-----	-----	-----------------	--------	--

F088T251ZA75	90	3/S	900	900	30	30	170	105	3/23+S/18	F01.10	
--------------	----	-----	-----	-----	----	----	-----	-----	-----------	--------	--

F088T325ZA75	90	3/S	900	900	S24	S24	175	106	3/25+S/18	F01.13	
--------------	----	-----	-----	-----	-----	-----	-----	-----	-----------	--------	--

F088T225ZA75	90	3/S	900	900	30	30	166	111	3/25+S/18	F01.10	
--------------	----	-----	-----	-----	----	----	-----	-----	-----------	--------	--

F088T153AA75	90	3/P/S	900	900	30	30	180	115	3/24+P/16+S/18	F01.10	
--------------	----	-------	-----	-----	----	----	-----	-----	----------------	--------	--

F088T153ZA75	90	3/P/S	900	900	30	30	165	115	3/24+P/16+S/18	F01.10	
--------------	----	-------	-----	-----	----	----	-----	-----	----------------	--------	--

F088T053ZB75	90	3/P/S	900	900	25	25	162	119	3/23+P/23+S/18	F01.10	
--------------	----	-------	-----	-----	----	----	-----	-----	----------------	--------	--

F088T053BB75	90	3/P/S	900	900	25	25	183	119	3/24+P/16+S/18	F01.10	
--------------	----	-------	-----	-----	----	----	-----	-----	----------------	--------	--

F088T247ZA75	90	3/P/S	900	900	30	30	186	120	3/24+P/16+S/18	F01.10	
--------------	----	-------	-----	-----	----	----	-----	-----	----------------	--------	--

F088T053AA75	90	3/P/S	900	900	25	25	148	127	3/25+P/25+S/18	F01.10	Verst.
--------------	----	-------	-----	-----	----	----	-----	-----	----------------	--------	--------

F088T053ZA75	90	3/P/S	900	900	25	25	125	127	3/25+P/25+S/18	F01.10	Verst.
--------------	----	-------	-----	-----	----	----	-----	-----	----------------	--------	--------

F088T403ZA75	90	4	900	900	S24	S24	122	0	4/24	F01.13	
--------------	----	---	-----	-----	-----	-----	-----	---	------	--------	--

F088T139ZA75	90	4/S	900	900	30	30	166	121	4/23+S/18	F01	
--------------	----	-----	-----	-----	----	----	-----	-----	-----------	-----	--

F088T139AA75	90	4/S	900	900	30	30	178	121	4/23+S/18	F01	
--------------	----	-----	-----	-----	----	----	-----	-----	-----------	-----	--

F088T219ZA75	90	4/S	900	900	30	30	163	125	4/24+S/18	F01.10	
--------------	----	-----	-----	-----	----	----	-----	-----	-----------	--------	--

F088T267ZA75	90	4/S	900	900	S24	S24	172	126	1/24+3/23+S/18	F01.13	
--------------	----	-----	-----	-----	-----	-----	-----	-----	----------------	--------	--

F088T269ZA75	90	4/S/W	900	900	S24	S24	145	128	1/24+3/23+S/18+	F01.13	
--------------	----	-------	-----	-----	-----	-----	-----	-----	-----------------	--------	--

F088T355ZA75	90	4/S	900	900	S24	S24	135	132	4/24+S/18	F01.13	
--------------	----	-----	-----	-----	-----	-----	-----	-----	-----------	--------	--

BESTELNR N° COMMANDE ORDER NR BESTELLNR	BR LRG WID BR	BLADEN LAMES LEAVES BLATT.	B	C	D1	D2	PH FL FA SP	PAK EP TH PAK	DETAIL	MOD	OPMERKINGEN REMARKS REMARKS BEMERKUNGEN
--	------------------------	-------------------------------------	---	---	----	----	----------------------	------------------------	--------	-----	--

**SERIE : 19 T**

achter-arrière-rear-Hinten

Vorm-Forme : A01

**100**

A	A088T106ZA76	100	12/P/5	800	800	30	30	125	194		A01A
	A088T106ZA75	100	12	800	800	30	30	125	122	1/12+11/10	A01
H	A088T106HA80	100	5/1	663	663	--	--	65	72	5/12+P/12	A08.09
A	A088T102ZA76	100	12/P/5	800	800	30	30	160	194		A01A
	A088T102ZA75	100	12	800	800	30	30	160	122	1/12+11/10	A01
H	A088T102HA80	100	5/1	663	663	--	--	100	72	5/12+P/12	A08.09
A	A088T108ZA76	100	12/P/8	800	800	30	30	125	228		A01A
	A088T108ZA75	100	12	800	800	30	30	125	122	1/12+11/10	A01
H	A088T108HA80	100	8/1	665	665	--	--	45	106	8/12+P/12	A08.09
A	A088T048ZA76	100	12/P/8	800	800	30	30	160	230		A01A
	A088T048ZA75	100	12	800	800	30	30	160	122	1/12+11/10	A01
H	A088T048KA80	100	8/P	665	665	--	--	95	108	8/12+P/12	A08.09
A	A088T066ZA76	100	17/3P/5	800	800	30	30	195	215		A01A
	A088T066ZA75	100	17	800	800	30	30	195	145	2/10+5/9+10/8	A01
H	A088T042KA80	100	5/3P	675	675	--	--	160	70	5/8+3P/10	A08.09
A	A088T110ZA76	100	17/3P/5	800	800	30	30	150	221		A01A
	A088T110ZA75	100	17	800	800	30	30	150	147	1/12+1/10+5/9+10	A01
H	A088T110HA80	100	5/3P	675	675	--	--	125	70	5/8+3P/10	A08.09
A	A088T042ZA76	100	17/P/10	800	800	30	30	195	240		A01A
	A088T042ZA75	100	17	800	800	30	30	195	145	2/10+5/9+10/8	A01
H	A088T042HA80	100	10/P	675	675	--	--	165	95	10/8+P/15	A08.09
A	A088T112ZA76	100	17/P/10	800	800	30	30	150	242		A01A
	A088T112ZA75	100	17	800	800	30	30	150	147	1/12+1/10+5/9+10	A01
H	A088T112HA80	100	10/1	675	675	--	--	110	95	10/8+P/15	A08.09
A	A088T156ZA76	100	7/P/5	897	897	30	30	170	195		A01A
	A088T156ZA75	100	7	900	900	30	30	170	105	7/15	A01
H	A088T156HA80	100	5/P	730	730	--	--	130	90	5/16+P/10	A08
A	A088T224ZA76	100	7/P/5	900	900	S24	S24	165	195		A01A
	A088T224ZA75	100	7	900	900	S24	S24	165	105	7/15	A01
H	A088T224HA80	100	5	710	710	--	--	130	80	5/16	A08
A	A088T200ZA76	100	7/P/7	900	900	30	30	170	227		A01A
	A088T200ZA75	100	7	900	900	30	30	170	105	7/15	A01
H	A088T200HA80	100	7/P	730	730	--	--	100	122	7/16+P/10	A08
A	A088T222ZA76	100	7/P/7	900	900	S24	S24	165	227		A01A
	A088T222ZA75	100	7	900	900	S24	S24	165	105	7/15	A01
H	A088T222HA80	100	7	705	705	--	--	83	112	7/16	A08

Vorm-Forme : F01

**100**

	F088T266ZA75	100	3	0	0	S24	S24		0		F01	glijdop/pastille
--	--------------	-----	---	---	---	-----	-----	--	---	--	-----	------------------

BESTELNR N° COMMANDE ORDER NR BESTELNR	BR LRG WID BR	BLADEN LAMES LEAVES BLATT.	B	C	D1	D2	PH FL FA SP	PAK EP TH PAK	DETAIL	MOD	OPMERKINGEN REMARQUES REMARKS BEMERKUNGEN
---	------------------------	-------------------------------------	---	---	----	----	----------------------	------------------------	--------	-----	--

**SERIE : 19 T**

	F088T204ZA75	100	3	897	897	30	30	175	96	3/28	F01
	F088T188ZA76	100	2/P/2	897	897	30	30	145	152		F01A
A	F088T188ZA75	100	2	897	897	30	30	145	61	2/29	F01
H	F088T188HA80	100	2	730	730	--	--	88	51	2/24	F08
	F088T178ZA76	100	3/P/1	897	897	30	30	148	152		F01A
A	F088T178ZA75	100	3	897	897	30	30	148	81	3/24	F01
H	F088T178HA80	100	1	730	730	--	--	85	28	1/28	F08
	F088T164ZA76	100	2/P/2	897	897	30	30	140	154		F01A
A	F088T164ZA75	100	2	897	897	30	30	140	64	2/29	F01
H	F088T164HA80	100	2	730	730	--	--	108	50	2/22	F08
	F088T192ZA76	100	3/P/2	897	897	30	30	145	166		F01A
A	F088T192ZA75	100	3	897	897	30	30	145	80	1/21+2/25	F01
H	F088T192HA80	100	2	730	730	--	--	75	56	2/25	F08
	F088T166ZA76	100	2/P/3	897	897	30	30	140	179		F01A
A	F088T166ZA75	100	2	897	897	30	30	138	64	2/29	F01
H	F088T166HA80	100	3	730	730	--	--	64	75	3/22	F08
	F088T190ZA76	100	2/P/3	897	897	30	30	140	182		F01A
A	F088T190ZA75	100	2	897	897	30	30	140	64	2/29	F01
H	F088T190HA80	100	3	730	730	--	--	62	78	3/24	F08
	F088T262ZA75	100	3	900	900	S24	S24	163	95	1/27+2/28	F01.13
	F088T244ZA75	100	3	900	900	S24	S24	152	102	3/30	F01.13
	F088T174ZA75	100	3	900	900	30	30	163	102	3/30	F01
	F088T264ZA75	100	2/1	900	900	S24	S24		110	2/29+1/40	F01B
	F088T216ZA75	100	2/1	900	900	S24	S24	135	116	1/27+1/31+1/46	F01B
	F088T276ZA76	100	3/P/1	900	900	30	30		0		F01A
A	F088T276ZA75	100	3	900	900	30	30		0		F01
H	F088T276HA80	100	1	0	0	--	--		0		F08
	F088T274ZA76	100	2/P/2	900	900	30	30		0		F01A
A	F088T274ZA75	100	2	900	900	30	30		0		F01
H	F088T274HA80	100	2	0	0	--	--		0		F08
	F088T278ZA76	100	3/P/2	900	900	30	30		0		F01A
A	F088T278ZA75	100	3	900	900	30	30		0		F01
H	F088T278HA80	100	2	0	0	--	--		0		F08
	F088T082ZA76	100	3/P/2	950	950	30	30	168	173		F01A.70
A	F088T082ZA75	100	3	950	950	30	30	168	81	3/23	F01.70
H	F088T082HA80	100	2	825	825	--	--	136	56	2/24	F08
	F088T152ZA76	100	3/P/3	950	950	30	30	178	182		F01A.70
A	F088T152ZA75	100	3	950	950	30	30	178	80	3/23	F01.70
H	F088T152HA80	100	3	830	830	--	--	100	78	3/26	F08

BESTELNR N° COMMANDE ORDER NR BESTELLNR	BR LRG WID BR	BLADEN LAMES LEAVES BLATT.	B	C	D1	D2	PH FL FA SP	PAK EP TH PAK	DETAIL	MOD	OPMERKINGEN REMARKS BEMERKUNGEN
--	------------------------	-------------------------------------	---	---	----	----	----------------------	------------------------	--------	-----	---------------------------------------

**SERIE : 20 T**

**voor-avant-front-Vorne**

**Vorm-Forme : A01**

**90**

<b>A088T115ZA75</b>	90	15	800	800	25	25	130	150	15/10	A01
---------------------	----	----	-----	-----	----	----	-----	-----	-------	-----

**Vorm-Forme : F01**

**90**

<b>F088T205ZA75</b>	90	3	900	900	30	30	196	84	3/24	F01.10
---------------------	----	---	-----	-----	----	----	-----	----	------	--------

**achter-arrière-rear-Hinten**

**Vorm-Forme : A01**

**100**

	<b>A088T118ZA76</b>	100	12/3P/10	800	800	34	34	167	274		A01A
A	A088T118ZA75	100	12	800	800	34	34	167	144	12/12	A01
H	A088T118HA80	100	10/3P	650	650	--	--	122	130	10/10+3P/10	A08.09



BESTELNR N° COMMANDE ORDER NR BESTELLNR	BR LRG WID BR	BLADEN LAMES LEAVES BLATT.	B	C	D1	D2	PH FL FA SP	PAK EP TH PAK	DETAIL	MOD	OPMERKINGEN REMARQUES REMARKS BEMERKUNGEN
--	------------------------	-------------------------------------	---	---	----	----	----------------------	------------------------	--------	-----	--

**SERIE : 21 T**

voor-avant-front-Vorne

**Vorm-Forme : F01**

**90**

F088T263ZA75	90	3/S	900	900	S24	S24	175	100	3/23+S/18	F01.13
F088T265ZA75	90	3/S	900	900	S24	S24	175	105	1/24+1/23+1/27+	F01.13
F088T267ZA75	90	4/S	900	900	S24	S24	172	126	1/24+3/23+S/18	F01.13

BESTELNR N° COMMANDE ORDER NR BESTELNR	BR LRG WID BR	BLADEN LAMES LEAVES BLATT.	B	C	D1	D2	PH FL FA SP	PAK EP TH PAK	DETAIL	MOD	OPMERKINGEN REMARKS BEMERKUNGEN
---	------------------------	-------------------------------------	---	---	----	----	----------------------	------------------------	--------	-----	---------------------------------------

**SERIE : 22 T**

voor-avant-front-Vorne

**Vorm-Forme : A01****90**

A088T115ZA75	90	15	800	800	25	25	130	150	15/10	A01
A088T097AA75	90	10	900	900	30	30	205	120	10/12	A01
A088T165AA75	90	10	900	900	30	30	210	120	10/12	A01
A088T165ZA75	90	10	900	900	30	30	190	120	10/12	A01
A088T097ZA75	90	10	900	900	30	30	172	120	10/12	A01
A088T095AA75	90	10	900	900	30	30	205	120	10/12	A01
A088T095ZA75	90	10	900	900	30	30	172	120	10/12	A01
A088T171AA75	90	10	900	900	30	30	209	130	10/13	A01
A088T173ZA75	90	10	900	900	30	30	180	130	10/13	A01
A088T173AA75	90	10	900	900	30	30	200	130	10/13	A01
A088T171ZA75	90	10	900	900	30	30	180	130	10/13	A01
A088T143ZA75	90	10	900	900	30	30	190	130	10/13	A01
A088T143AA75	90	10	900	900	30	30	176	130	10/13	A01
A088T135ZA75	90	10	900	900	30	30	175	130	10/13	A01
A088T135AA75	90	10	900	900	30	30	206	130	10/13	A01
A088T237AA75	90	12	900	900	25	25	217	132	12/11	A01
A088T237ZA75	90	12	900	900	25	25	202	132	12/11	A01
A088T121AA75	90	12	900	900	25	25	180	132	12/11	A01
A088T129ZA75	90	12	900	900	25	25	225	132	12/11	A01
A088T121ZA75	90	12	900	900	25	25	216	132	12/11	A01
A088T129AA75	90	12	900	900	25	25	195	132	12/11	A01
A088T079ZB75	90	12	900	900	25	25	205	144	12/12	A01
A088T103ZA75	90	12	900	900	25	25	190	144	12/12	A01
A088T103AA75	90	12	900	900	25	25	170	144	12/12	A01
A088T079ZC75	90	12	900	900	25	25	160	144	12/12	A01

**Vorm-Forme : F01****90**

F088T207ZA75	90	3/S	800	800	25	25			3/21+S/18	F01.10
F088T207AA75	90	3/S	800	800	25	25			3/21+S18	F01.10
F088T055ZA75	90	3/S	800	800	25	25	127	91	3/21+S18	F01.10
F088T055AA75	90	3/S	800	800	25	25	141	91	3/21+S/18	F01.10
F088T249ZA75	90	3	900	900	25	25	169	84	3/24	F01.10

BESTELNR N° COMMANDE ORDER NR BESTELNR	BR LRG WID BR	BLADEN LAMES LEAVES BLATT.	B	C	D1	D2	PH FL FA SP	PAK EP TH PAK	DETAIL	MOD	OPMERKINGEN REMARKS BEMERKUNGEN
---	------------------------	-------------------------------------	---	---	----	----	----------------------	------------------------	--------	-----	---------------------------------------

**SERIE : 22 T**

F088T399ZA75	90	3	900	900	30	30	166	84	3/24		F01.10
F088T191ZA75	90	3	900	900	25	25	167	84	3/24		F01.10
F088T235ZA75	90	3	900	900	30	30	167	84	3/24		F01.10
F088T205ZA75	90	3	900	900	30	30	196	84	3/24		F01.10
F088T251ZA75	90	3/S	900	900	30	30	170	105	3/23+S/18		F01.10
F088T225ZA75	90	3/S	900	900	30	30	166	111	3/25+S/18		F01.10
F088T153ZA75	90	3/P/S	900	900	30	30	165	115	3/24+P/16+S/18		F01.10
F088T153AA75	90	3/P/S	900	900	30	30	180	115	3/24+P/16+S/18		F01.10
F088T083ZA75	90	3/P/S	900	900	30	30	168	115	3/24 +P/16+S/18		F01.10
F088T081ZA75	90	3/P/S	900	900	30	30	186	115	3/24+P/16+S/18		F01.10
F088T053BB75	90	3/P/S	900	900	25	25	183	119	3/24+P/16+S/18		F01.10
F088T053ZB75	90	3/P/S	900	900	25	25	162	119	3/23+P/23+S/18		F01.10
F088T247ZA75	90	3/P/S	900	900	30	30	186	120	3/24+P/16+S/18		F01.10
F088T053ZA75	90	3/P/S	900	900	25	25	125	127	3/25+P/25+S/18		F01.10 Verst.
F088T053AA75	90	3/P/S	900	900	25	25	148	127	3/25+P/25+S/18		F01.10 Verst.
F088T139AA75	90	4/S	900	900	30	30	178	121	4/23+S/18		F01
F088T139ZA75	90	4/S	900	900	30	30	166	121	4/23+S/18		F01
F088T219ZA75	90	4/S	900	900	30	30	163	125	4/24+S/18		F01.10

**achter-arrière-rear-Hinten****Vorm-Forme : A01****100**

	<b>A088T118ZA76</b>	100	12/3P/10	800	800	34	34	167	274		A01A
A	A088T118ZA75	100	12	800	800	34	34	167	144	12/12	A01
H	A088T118HA80	100	10/3P	650	650	--	--	122	130	10/10+3P/10	A08.09

BESTELNR N° COMMANDE ORDER NR BESTELLNR	BR LRG WID BR	BLADEN LAMES LEAVES BLATT.	B	C	D1	D2	PH FL FA SP	PAK EP TH PAK	DETAIL	MOD	OPMERKINGEN REMARQUES REMARKS BEMERKUNGEN
--	------------------------	-------------------------------------	---	---	----	----	----------------------	------------------------	--------	-----	--

**SERIE : 23 T**

voor-avant-front-Vorne

**Vorm-Forme : F01**

**80**

F088T299ZA75	80	3	875	875	S20	S20	170	81	3/25	F01.10
--------------	----	---	-----	-----	-----	-----	-----	----	------	--------

BESTELNR N° COMMANDE ORDER NR BESTELNR	BR LRG WID BR	BLADEN LAMES LEAVES BLATT.	B	C	D1	D2	PH FL FA SP	PAK EP TH PAK	DETAIL	MOD	OPMERKINGEN REMARQUES REMARKS BEMERKUNGEN
---	------------------------	-------------------------------------	---	---	----	----	----------------------	------------------------	--------	-----	--

**SERIE : 24 T****voor-avant-front-Vorne****Vorm-Forme : A01****90**

A088T143AA75	90	10	900	900	30	30	176	130	10/13	A01	
A088T173ZA75	90	10	900	900	30	30	180	130	10/13	A01	

**Vorm-Forme : F01****80**

F088T163ZA75	80	3	900	900	25	25	162	75	3/25	F01	
F088T271ZA75	80	3	900	900	25	25	160	78	3/26	F01	
F088T215ZA75	80	3	900	900	25	25	153	78	3/26	F01	Vervangen

**90**

F088T341ZA75	90	3/S/P/P	900	900	30	30		0		F01	
F088T251ZA75	90	3/S	900	900	30	30	170	105	3/23+S/18	F01.10	
F088T225ZA75	90	3/S	900	900	30	30	166	111	3/25+S/18	F01.10	
F088T153AA75	90	3/P/S	900	900	30	30	180	115	3/24+P/16+S/18	F01.10	
F088T247ZA75	90	3/P/S	900	900	30	30	186	120	3/24+P/16+S/18	F01.10	
F088T403ZA75	90	4	900	900	S24	S24	122	0	4/24	F01.13	
F088T139AA75	90	4/S	900	900	30	30	178	121	4/23+S/18	F01	
F088T139ZA75	90	4/S	900	900	30	30	166	121	4/23+S/18	F01	
F088T219ZA75	90	4/S	900	900	30	30	163	125	4/24+S/18	F01.10	

**achter-arrière-rear-Hinten****Vorm-Forme : F08****100**

F088T280ZA70	100	3	840	840	--	--		0		F08R	
F088T154ZA70	100	2/1	840	840	--	--	50	124	2/33+1/46	F08RB	
F088T194ZA70	100	3/1	840	840	--	--	82	161	3/33+1/46	F08RB	
F088T196ZA70	100	5	840	840	--	--	110	140	5/24	F08R	

BESTELNR N° COMMANDE ORDER NR BESTELNR	BR LRG WID BR	BLADEN LAMES LEAVES BLATT.	B	C	D1	D2	PH FL FA SP	PAK EP TH PAK	DETAIL	MOD	OPMERKINGEN REMARQUES REMARKS BEMERKUNGEN
---	------------------------	-------------------------------------	---	---	----	----	----------------------	------------------------	--------	-----	--

**SERIE : 25 T**

voor-avant-front-Vorne

**Vorm-Forme : A01****90**

A088T165ZA75	90	10	900	900	30	30	190	120	10/12	A01
A088T165AA75	90	10	900	900	30	30	210	120	10/12	A01
A088T095AA75	90	10	900	900	30	30	205	120	10/12	A01
A088T095ZA75	90	10	900	900	30	30	172	120	10/12	A01
A088T143AA75	90	10	900	900	30	30	176	130	10/13	A01
A088T143ZA75	90	10	900	900	30	30	190	130	10/13	A01
A088T173AA75	90	10	900	900	30	30	200	130	10/13	A01
A088T173ZA75	90	10	900	900	30	30	180	130	10/13	A01

**Vorm-Forme : F01****80**

F088T299ZA75	80	3	875	875	S20	S20	170	81	3/25	F01.10
--------------	----	---	-----	-----	-----	-----	-----	----	------	--------

**90**

F088T399ZA75	90	3	900	900	30	30	166	84	3/24	F01.10
F088T251ZA75	90	3/S	900	900	30	30	170	105	3/23+S/18	F01.10
F088T225ZA75	90	3/S	900	900	30	30	166	111	3/25+S/18	F01.10
F088T153AA75	90	3/P/S	900	900	30	30	180	115	3/24+P/16+S/18	F01.10
F088T247ZA75	90	3/P/S	900	900	30	30	186	120	3/24+P/16+S/18	F01.10
F088T139AA75	90	4/S	900	900	30	30	178	121	4/23+S/18	F01
F088T139ZA75	90	4/S	900	900	30	30	166	121	4/23+S/18	F01
F088T219ZA75	90	4/S	900	900	30	30	163	125	4/24+S/18	F01.10

achter-arrière-rear-Hinten

**Vorm-Forme : F08****100**

F088T296ZA70	100	3/2	825	825	--	--	73	205	3/31+2/35	F08RB	2 x 13 t
F088T280ZA70	100	3	840	840	--	--		0		F08R	
F088T154ZA70	100	2/1	840	840	--	--	50	124	2/33+1/46	F08RB	
F088T194ZA70	100	3/1	840	840	--	--	82	161	3/33+1/46	F08RB	
F088T196ZA70	100	5	840	840	--	--	110	140	5/24	F08R	

BESTELNR N° COMMANDE ORDER NR BESTELNR	BR LRG WID BR	BLADEN LAMES LEAVES BLATT.	B	C	D1	D2	PH FL FA SP	PAK EP TH PAK	DETAIL	MOD	OPMERKINGEN REMARKS BEMERKUNGEN
---	------------------------	-------------------------------------	---	---	----	----	----------------------	------------------------	--------	-----	---------------------------------------

**SERIE : 26 T**

voor-avant-front-Vorne

**Vorm-Forme :**

A088T127AA75											
A088T127ZA75											

**Vorm-Forme : A01**

**90**

A088T141ZA75	90	12	800	800	25	25	120	144	12/12	A01	Verst.
A088T105ZA75	90	13	800	800	25	25	172	130	13/10	A01	Verst.
A088T101ZA75	90	13	800	800	25	25	180	130	13/10	A01	
A088T115ZA75	90	15	800	800	25	25	130	150	15/10	A01	
A088T113ZA75	90	15	800	800	25	25	150	150	15/10	A01	Verst.
A088T309ZA75	90	8	825	975	30	30		120	8/15	A01	
A088T275ZA75	90	9	825	975	30	30	140	145	9/16	A01	
A088T161ZA75	90	8	900	900	25	25	152	112	8/14	A01	
A088T161AA75	90	8	900	900	25	25	155	112	8/14	A01	
A088T093AA75	90	8	900	900	25	25	143	112	8/14	A01	
A088T093ZA75	90	8	900	900	25	25	155	112	8/14	A01	
A088T167AA75	90	9	900	900	25	25	152	126	9/14	A01	
A088T167ZA75	90	9	900	900	25	25	175	126	9/14	A01	
A088T125ZA75	90	9	900	900	25	25	163	126	9/14	A01	Verst.Hoge uitv
A088T125AA75	90	9	900	900	25	25	135	126	9/14	A01	Verst.Hoge uitv
A088T181ZA75	90	10	900	900	30	30	190	120	10/12	A01	
A088T165AA75	90	10	900	900	30	30	210	120	10/12	A01	
A088T165ZA75	90	10	900	900	30	30	190	120	10/12	A01	
A088T181AA75	90	10	900	900	30	30	216	120	10/12	A01	
A088T095AA75	90	10	900	900	30	30	205	120	10/12	A01	
A088T095ZA75	90	10	900	900	30	30	172	120	10/12	A01	
A088T097AA75	90	10	900	900	30	30	205	120	10/12	A01	
A088T097ZA75	90	10	900	900	30	30	172	120	10/12	A01	
A088T135ZA75	90	10	900	900	30	30	175	130	10/13	A01	
A088T143ZA75	90	10	900	900	30	30	190	130	10/13	A01	
A088T135AA75	90	10	900	900	30	30	206	130	10/13	A01	
A088T171AA75	90	10	900	900	30	30	209	130	10/13	A01	
A088T171ZA75	90	10	900	900	30	30	180	130	10/13	A01	

BESTELNR N° COMMANDE ORDER NR BESTELLNR	BR LRG WID BR	BLADEN LAMES LEAVES BLATT.	B	C	D1	D2	PH FL FA SP	PAK EP TH PAK	DETAIL	MOD	OPMERKINGEN REMARQUES REMARKS BEMERKUNGEN
--	------------------------	-------------------------------------	---	---	----	----	----------------------	------------------------	--------	-----	--

**SERIE : 26 T**

A088T173AA75	90	10	900	900	30	30	200	130	10/13	A01	
A088T173ZA75	90	10	900	900	30	30	180	130	10/13	A01	
A088T143AA75	90	10	900	900	30	30	176	130	10/13	A01	
A088T301ZA75	90	10	900	900	S24	S24	185	131	1/14+9/13	A01	
A088T297ZA75	90	10	900	900	S24	S24	155	150	10/15	A01	
A088T231ZA75	90	10	900	900	30	30	150	150	10/15	A01	Verst.
A088T129ZA75	90	12	900	900	25	25	225	132	12/11	A01	
A088T237ZA75	90	12	900	900	25	25	202	132	12/11	A01	
A088T237AA75	90	12	900	900	25	25	217	132	12/11	A01	
A088T129AA75	90	12	900	900	25	25	195	132	12/11	A01	
A088T121AA75	90	12	900	900	25	25	180	132	12/11	A01	
A088T121ZA75	90	12	900	900	25	25	216	132	12/11	A01	
A088T079ZB75	90	12	900	900	25	25	205	144	12/12	A01	
A088T103ZA75	90	12	900	900	25	25	190	144	12/12	A01	
A088T103AA75	90	12	900	900	25	25	170	144	12/12	A01	
A088T079ZC75	90	12	900	900	25	25	160	144	12/12	A01	

**Vorm-Forme : F01****80**

F088T299ZA75	80	3	875	875	S20	S20	170	81	3/25	F01.10	
--------------	----	---	-----	-----	-----	-----	-----	----	------	--------	--

**90**

F088T235ZA75	90	3	900	900	30	30	167	84	3/24	F01.10	
F088T399ZA75	90	3	900	900	30	30	166	84	3/24	F01.10	
F088T249ZA75	90	3	900	900	25	25	169	84	3/24	F01.10	
F088T191ZA75	90	3	900	900	25	25	167	84	3/24	F01.10	
F088T263ZA75	90	3/S	900	900	S24	S24	175	100	3/23+S/18	F01.13	
F088T265ZA75	90	3/S	900	900	S24	S24	175	105	1/24+1/23+1/27+	F01.13	
F088T251ZA75	90	3/S	900	900	30	30	170	105	3/23+S/18	F01.10	
F088T325ZA75	90	3/S	900	900	S24	S24	175	106	3/25+S/18	F01.13	
F088T225ZA75	90	3/S	900	900	30	30	166	111	3/25+S/18	F01.10	
F088T153AA75	90	3/P/S	900	900	30	30	180	115	3/24+P/16+S/18	F01.10	
F088T153ZA75	90	3/P/S	900	900	30	30	165	115	3/24+P/16+S/18	F01.10	
F088T247ZA75	90	3/P/S	900	900	30	30	186	120	3/24+P/16+S/18	F01.10	
F088T403ZA75	90	4	900	900	S24	S24	122	0	4/24	F01.13	
F088T139ZA75	90	4/S	900	900	30	30	166	121	4/23+S/18	F01	
F088T139AA75	90	4/S	900	900	30	30	178	121	4/23+S/18	F01	



BESTELNR N° COMMANDE ORDER NR BESTELLNR	BR LRG WID BR	BLADEN LAMES LEAVES BLATT.	B	C	D1	D2	PH FL FA SP	PAK EP TH PAK	DETAIL	MOD	OPMERKINGEN REMARQUES REMARKS BEMERKUNGEN
--	------------------------	-------------------------------------	---	---	----	----	----------------------	------------------------	--------	-----	--

**SERIE : 26 T**

F088T219ZA75	90	4/S	900	900	30	30	163	125	4/24+S/18	F01.10
F088T267ZA75	90	4/S	900	900	S24	S24	172	126	1/24+3/23+S/18	F01.13
F088T355ZA75	90	4/S	900	900	S24	S24	135	132	4/24+S/18	F01.13

BESTELNR N° COMMANDE ORDER NR BESTELNR	BR LRG WID BR	BLADEN LAMES LEAVES BLATT.	B	C	D1	D2	PH FL FA SP	PAK EP TH PAK	DETAIL	MOD	OPMERKINGEN REMARKS REMARKS BEMERKUNGEN
---	------------------------	-------------------------------------	---	---	----	----	----------------------	------------------------	--------	-----	--

**SERIE : 26 T**

achter-arrière-rear-Hinten

**Vorm-Forme : A08****100**

A088T146ZA70	100	4/3	825	825	--	--	110	153	1/26+3/19+2/24+1	A08R	
A088T144ZA70	100	5/3	825	825	--	--	91	167	1/26+4/18+3/22	A08R	
A088T136ZD70	100	6/5	825	825	--	--	88	233	1/26+1/19+4/18+5	A08R	
A088T142ZA70	100	5/6	825	825	--	--	110	234	1/26+4/19+3/24+3	A08R	
A088T136ZA70	100	6/5	825	825	--	--	88	235	1/26+1/19+4/18+5	A08R	
A088T140ZA70	100	12	825	825	--	--	100	259	10/22+2/18	A08R	Verst.
A088T176ZA70	100	8/5	825	825	--	--	102	269	8/18+4/26+1/18	A08R	
A088T260ZA70	100	14	825	825	--	--	132	199	14/14	A08R	
A088T138ZA70	100	12	840	840	--	--	93	261	3/20+9/22	A08R	Verst.

**Vorm-Forme : A10****100**

A088T076AA70	100	7	790	790	R20	R20		140	7/20	A10R	
A088T092ZA70	100	8	790	790	R20	R20	70	160	8/20	A10R	
A088T058AA70	100	8	790	790	R20	R20	50	160	8/20	A10R	
A088T062ZB70	100	10	790	790	R20	R20	65	160		A10R	
A088T226ZA70	100	10	790	790	R20	R20	63	160	10/16	A10R	
A088T060AA70	100	11	790	790	R20	R20	50	220	11/20	A10R	Verst.
A088T060AB70	100	11	790	790	R20	R20	50	220	11/20	A10R	
A088T090ZA70	100	11	790	790	R20	R20	60	220	11/20	A10R	Verst.
A088T130ZA70	100	13	790	790	R20	R20	97	169	13/13	A10R	
A088T086ZA70	100	11	810	810	R20	R20	60	220	11/20	A10R	

**Vorm-Forme : F08****100**

F088T318ZA70	100	6	810	810	--	--		157	6/23	F08RB	
F088T296ZA70	100	3/2	825	825	--	--	73	205	3/31+2/35	F08RB	2 x 13 t
F088T154ZA70	100	2/1	840	840	--	--	50	124	2/33+1/46	F08RB	
F088T194ZA70	100	3/1	840	840	--	--	82	161	3/33+1/46	F08RB	
F088T196ZA70	100	5	840	840	--	--	110	140	5/24	F08R	

**Vorm-Forme : Z****100**

BESTELNR N° COMMANDE ORDER NR BESTELLNR	BR LRG WID BR	BLADEN LAMES LEAVES BLATT.	B	C	D1	D2	PH FL FA SP	PAK EP TH PAK	DETAIL	MOD	OPMERKINGEN REMARQUES REMARKS BEMERKUNGEN
--	------------------------	-------------------------------------	---	---	----	----	----------------------	------------------------	--------	-----	--

**SERIE : 26 T**

A088T062AA70	100	10	790	790		--		160	10/16	Z	
--------------	-----	----	-----	-----	--	----	--	-----	-------	---	--

BESTELNR N° COMMANDE ORDER NR BESTELNR	BR LRG WID BR	BLADEN LAMES LEAVES BLATT.	B	C	D1	D2	PH FL FA SP	PAK EP TH PAK	DETAIL	MOD	OPMERKINGEN REMARQUES REMARKS BEMERKUNGEN
---	------------------------	-------------------------------------	---	---	----	----	----------------------	------------------------	--------	-----	--

**SERIE : 27 T****voor-avant-front-Vorne****Vorm-Forme : A01****90**

A088T301ZA75	90	10	900	900	S24	S24	185	131	1/14+9/13	A01
A088T297ZA75	90	10	900	900	S24	S24	155	150	10/15	A01

**Vorm-Forme : F01****90**

F088T263ZA75	90	3/S	900	900	S24	S24	175	100	3/23+S/18	F01.13
F088T265ZA75	90	3/S	900	900	S24	S24	175	105	1/24+1/23+1/27+	F01.13
F088T403ZA75	90	4	900	900	S24	S24	122	0	4/24	F01.13
F088T267ZA75	90	4/S	900	900	S24	S24	172	126	1/24+3/23+S/18	F01.13

**achter-arrière-rear-Hinten****Vorm-Forme : A08****100**

A088T146ZA70	100	4/3	825	825	--	--	110	153	1/26+3/19+2/24+1	A08R
A088T136ZD70	100	6/5	825	825	--	--	88	233	1/26+1/19+4/18+5	A08R
A088T142ZA70	100	5/6	825	825	--	--	110	234	1/26+4/19+3/24+3	A08R
A088T136ZA70	100	6/5	825	825	--	--	88	235	1/26+1/19+4/18+5	A08R
A088T176ZA70	100	8/5	825	825	--	--	102	269	8/18+4/26+1/18	A08R
A088T260ZA70	100	14	825	825	--	--	132	199	14/14	A08R

**Vorm-Forme : F08****100**

F088T318ZA70	100	6	810	810	--	--		157	6/23	F08RB
F088T296ZA70	100	3/2	825	825	--	--	73	205	3/31+2/35	F08RB 2 x 13 t

BESTELNR N° COMMANDE ORDER NR BESTELNR	BR LRG WID BR	BLADEN LAMES LEAVES BLATT.	B	C	D1	D2	PH FL FA SP	PAK EP TH PAK	DETAIL	MOD	OPMERKINGEN REMARQUES REMARKS BEMERKUNGEN
---	------------------------	-------------------------------------	---	---	----	----	----------------------	------------------------	--------	-----	--

**SERIE : 28 T****voor-avant-front-Vorne****Vorm-Forme : F01****90**

F088T193ZA75	90	C/4/S	900	700	30	30		138	C/21+4/21+S/18	F01	
F088T195ZA75	90	C/4/S	900	700	30	30		142	C/22+4/22+S/18	F01	
F088T257ZA75	90	C/4/S	900	700	30	30		142	C/21+4/22+S/18	F01	
F088T259ZA75	90	C/4/S	900	700	30	30		146	C/21+4/23+S/18	F01	
F088T273ZA75	90	C/4/S	900	700	30	30		150	C/22+4/24+S/18	F01	
F088T263ZA75	90	3/S	900	900	S24	S24	175	100	3/23+S/18	F01.13	
F088T265ZA75	90	3/S	900	900	S24	S24	175	105	1/24+1/23+1/27+	F01.13	
F088T403ZA75	90	4	900	900	S24	S24	122	0	4/24	F01.13	
F088T267ZA75	90	4/S	900	900	S24	S24	172	126	1/24+3/23+S/18	F01.13	

**achter-arrière-rear-Hinten****Vorm-Forme : F08****100**

F088T318ZA70	100	6	810	810	--	--		157	6/23	F08RB	
F088T296ZA70	100	3/2	825	825	--	--	73	205	3/31+2/35	F08RB	2 x 13 t
F088T154ZA70	100	2/1	840	840	--	--	50	124	2/33+1/46	F08RB	
F088T194ZA70	100	3/1	840	840	--	--	82	161	3/33+1/46	F08RB	

BESTELNR N° COMMANDE ORDER NR BESTELNR	BR LRG WID BR	BLADEN LAMES LEAVES BLATT.	B	C	D1	D2	PH FL FA SP	PAK EP TH PAK	DETAIL	MOD	OPMERKINGEN REMARKS BEMERKUNGEN
---	------------------------	-------------------------------------	---	---	----	----	----------------------	------------------------	--------	-----	---------------------------------------

**SERIE : 30 T**

voor-avant-front-Vorne

**Vorm-Forme : A01****90**

A088T209ZA75	90	12	700	800	25	25	150	120	12/10	A01	
A088T175ZA75	90	12	800	700	30	30	150	122	1/12+11/10	A01	
A088T077ZD75	90	12	800	700	30	30	145	134	1/13+11/11	A01	
A088T177ZA75	90	14	800	700	30	30	145	142	1/12+13/10	A01	
A088T179ZA75	90	14	800	700	30	30	122	156	1/13+13/11	A01	
A088T141ZA75	90	12	800	800	25	25	120	144	12/12	A01	Verst.
A088T105ZA75	90	13	800	800	25	25	172	130	13/10	A01	Verst.
A088T101ZA75	90	13	800	800	25	25	180	130	13/10	A01	
A088T115ZA75	90	15	800	800	25	25	130	150	15/10	A01	
A088T113ZA75	90	15	800	800	25	25	150	150	15/10	A01	Verst.
A088T309ZA75	90	8	825	975	30	30		120	8/15	A01	
A088T275ZA75	90	9	825	975	30	30	140	145	9/16	A01	
A088T173ZA75	90	10	900	900	30	30	180	130	10/13	A01	
A088T231ZA75	90	10	900	900	30	30	150	150	10/15	A01	Verst.

**Vorm-Forme : F01****90**

F088T193ZA75	90	C/4/S	900	700	30	30		138	C/21+4/21+S/18	F01	
F088T257ZA75	90	C/4/S	900	700	30	30		142	C/21+4/22+S/18	F01	
F088T195ZA75	90	C/4/S	900	700	30	30		142	C/22+4/22+S/18	F01	
F088T259ZA75	90	C/4/S	900	700	30	30		146	C/21+4/23+S/18	F01	
F088T273ZA75	90	C/4/S	900	700	30	30		150	C/22+4/24+S/18	F01	
F088T263ZA75	90	3/S	900	900	S24	S24	175	100	3/23+S/18	F01.13	
F088T265ZA75	90	3/S	900	900	S24	S24	175	105	1/24+1/23+1/27+	F01.13	
F088T251ZA75	90	3/S	900	900	30	30	170	105	3/23+S/18	F01.10	
F088T225ZA75	90	3/S	900	900	30	30	166	111	3/25+S/18	F01.10	
F088T247ZA75	90	3/P/S	900	900	30	30	186	120	3/24+P/16+S/18	F01.10	
F088T403ZA75	90	4	900	900	S24	S24	122	0	4/24	F01.13	
F088T139ZA75	90	4/S	900	900	30	30	166	121	4/23+S/18	F01	
F088T219ZA75	90	4/S	900	900	30	30	163	125	4/24+S/18	F01.10	
F088T267ZA75	90	4/S	900	900	S24	S24	172	126	1/24+3/23+S/18	F01.13	

BESTELNR N° COMMANDE ORDER NR BESTELNR	BR LRG WID BR	BLADEN LAMES LEAVES BLATT.	B	C	D1	D2	PH FL FA SP	PAK EP TH PAK	DETAIL	MOD	OPMERKINGEN REMARQUES REMARKS BEMERKUNGEN
---	------------------------	-------------------------------------	---	---	----	----	----------------------	------------------------	--------	-----	--

**SERIE : 30 T**

achter-arrière-rear-Hinten

**Vorm-Forme : A08****100**

A088T146ZA70	100	4/3	825	825	--	--	110	153	1/26+3/19+2/24+1	A08R	
A088T144ZA70	100	5/3	825	825	--	--	91	167	1/26+4/18+3/22	A08R	
A088T136ZD70	100	6/5	825	825	--	--	88	233	1/26+1/19+4/18+5	A08R	
A088T142ZA70	100	5/6	825	825	--	--	110	234	1/26+4/19+3/24+3	A08R	
A088T136ZA70	100	6/5	825	825	--	--	88	235	1/26+1/19+4/18+5	A08R	
A088T140ZA70	100	12	825	825	--	--	100	259	10/22+2/18	A08R	Verst.
A088T176ZA70	100	8/5	825	825	--	--	102	269	8/18+4/26+1/18	A08R	
A088T260ZA70	100	14	825	825	--	--	132	199	14/14	A08R	
A088T138ZA70	100	12	840	840	--	--	93	261	3/20+9/22	A08R	Verst.

**Vorm-Forme : A10****100**

A088T092ZA70	100	8	790	790	R20	R20	70	160	8/20	A10R	
A088T058AA70	100	8	790	790	R20	R20	50	160	8/20	A10R	
A088T226ZA70	100	10	790	790	R20	R20	63	160	10/16	A10R	
A088T062ZB70	100	10	790	790	R20	R20	65	160		A10R	
A088T060AB70	100	11	790	790	R20	R20	50	220	11/20	A10R	
A088T090ZA70	100	11	790	790	R20	R20	60	220	11/20	A10R	Verst.
A088T060AA70	100	11	790	790	R20	R20	50	220	11/20	A10R	Verst.
A088T086ZA70	100	11	810	810	R20	R20	60	220	11/20	A10R	

**Vorm-Forme : F08****100**

F088T318ZA70	100	6	810	810	--	--		157	6/23	F08RB	
F088T296ZA70	100	3/2	825	825	--	--	73	205	3/31+2/35	F08RB	2 x 13 t
F088T154ZA70	100	2/1	840	840	--	--	50	124	2/33+1/46	F08RB	
F088T194ZA70	100	3/1	840	840	--	--	82	161	3/33+1/46	F08RB	

BESTELNR N° COMMANDE ORDER NR BESTELNR	BR LRG WID BR	BLADEN LAMES LEAVES BLATT.	B	C	D1	D2	PH FL FA SP	PAK EP TH PAK	DETAIL	MOD	OPMERKINGEN REMARKES REMARKS BEMERKUNGEN
---	------------------------	-------------------------------------	---	---	----	----	----------------------	------------------------	--------	-----	---

**SERIE : 32 T**

voor-avant-front-Vorne

Vorm-Forme : A01

90

A088T141ZA75	90	12	800	800	25	25	120	144	12/12	A01	Verst.
A088T101ZA75	90	13	800	800	25	25	180	130	13/10	A01	
A088T105ZA75	90	13	800	800	25	25	172	130	13/10	A01	Verst.
A088T115ZA75	90	15	800	800	25	25	130	150	15/10	A01	
A088T113ZA75	90	15	800	800	25	25	150	150	15/10	A01	Verst.
A088T309ZA75	90	8	825	975	30	30		120	8/15	A01	
A088T275ZA75	90	9	825	975	30	30	140	145	9/16	A01	
A088T093ZA75	90	8	900	900	25	25	155	112	8/14	A01	
A088T093AA75	90	8	900	900	25	25	143	112	8/14	A01	
A088T125AA75	90	9	900	900	25	25	135	126	9/14	A01	Verst.Hoge uitv
A088T167ZA75	90	9	900	900	25	25	175	126	9/14	A01	
A088T125ZA75	90	9	900	900	25	25	163	126	9/14	A01	Verst.Hoge uitv
A088T167AA75	90	9	900	900	25	25	152	126	9/14	A01	
A088T097ZA75	90	10	900	900	30	30	172	120	10/12	A01	
A088T095AA75	90	10	900	900	30	30	205	120	10/12	A01	
A088T095ZA75	90	10	900	900	30	30	172	120	10/12	A01	
A088T097AA75	90	10	900	900	30	30	205	120	10/12	A01	
A088T181ZA75	90	10	900	900	30	30	190	120	10/12	A01	
A088T165AA75	90	10	900	900	30	30	210	120	10/12	A01	
A088T181AA75	90	10	900	900	30	30	216	120	10/12	A01	
A088T165ZA75	90	10	900	900	30	30	190	120	10/12	A01	
A088T143AA75	90	10	900	900	30	30	176	130	10/13	A01	
A088T143ZA75	90	10	900	900	30	30	190	130	10/13	A01	
A088T135AA75	90	10	900	900	30	30	206	130	10/13	A01	
A088T173ZA75	90	10	900	900	30	30	180	130	10/13	A01	
A088T171ZA75	90	10	900	900	30	30	180	130	10/13	A01	
A088T173AA75	90	10	900	900	30	30	200	130	10/13	A01	
A088T135ZA75	90	10	900	900	30	30	175	130	10/13	A01	
A088T171AA75	90	10	900	900	30	30	209	130	10/13	A01	
A088T231ZA75	90	10	900	900	30	30	150	150	10/15	A01	Verst.
A088T121ZA75	90	12	900	900	25	25	216	132	12/11	A01	
A088T121AA75	90	12	900	900	25	25	180	132	12/11	A01	



BESTELNR N° COMMANDE ORDER NR BESTELLNR	BR LRG WID BR	BLADEN LAMES LEAVES BLATT.	B	C	D1	D2	PH FL FA SP	PAK EP TH PAK	DETAIL	MOD	OPMERKINGEN REMARQUES REMARKS BEMERKUNGEN
--	------------------------	-------------------------------------	---	---	----	----	----------------------	------------------------	--------	-----	--

**SERIE : 32 T**

A088T129AA75	90	12	900	900	25	25	195	132	12/11	A01
A088T237AA75	90	12	900	900	25	25	217	132	12/11	A01
A088T237ZA75	90	12	900	900	25	25	202	132	12/11	A01
A088T129ZA75	90	12	900	900	25	25	225	132	12/11	A01
A088T103AA75	90	12	900	900	25	25	170	144	12/12	A01
A088T079ZC75	90	12	900	900	25	25	160	144	12/12	A01
A088T079ZB75	90	12	900	900	25	25	205	144	12/12	A01
A088T103ZA75	90	12	900	900	25	25	190	144	12/12	A01

**Vorm-Forme : F01****90**

F088T193ZA75	90	C/4/S	900	700	30	30		138	C/21+4/21+S/18	F01
F088T195ZA75	90	C/4/S	900	700	30	30		142	C/22+4/22+S/18	F01
F088T257ZA75	90	C/4/S	900	700	30	30		142	C/21+4/22+S/18	F01
F088T259ZA75	90	C/4/S	900	700	30	30		146	C/21+4/23+S/18	F01
F088T273ZA75	90	C/4/S	900	700	30	30		150	C/22+4/24+S/18	F01
F088T251ZA75	90	3/S	900	900	30	30	170	105	3/23+S/18	F01.10
F088T225ZA75	90	3/S	900	900	30	30	166	111	3/25+S/18	F01.10
F088T153AA75	90	3/P/S	900	900	30	30	180	115	3/24+P/16+S/18	F01.10
F088T247ZA75	90	3/P/S	900	900	30	30	186	120	3/24+P/16+S/18	F01.10
F088T403ZA75	90	4	900	900	S24	S24	122	0	4/24	F01.13
F088T139ZA75	90	4/S	900	900	30	30	166	121	4/23+S/18	F01
F088T139AA75	90	4/S	900	900	30	30	178	121	4/23+S/18	F01
F088T219ZA75	90	4/S	900	900	30	30	163	125	4/24+S/18	F01.10

BESTELNR N° COMMANDE ORDER NR BESTELNR	BR LRG WID BR	BLADEN LAMES LEAVES BLATT.	B	C	D1	D2	PH FL FA SP	PAK EP TH PAK	DETAIL	MOD	OPMERKINGEN REMARKS REMARKS BEMERKUNGEN
---	------------------------	-------------------------------------	---	---	----	----	----------------------	------------------------	--------	-----	--

**SERIE : 32 T**

achter-arrière-rear-Hinten

**Vorm-Forme : A08****100**

A088T146ZA70	100	4/3	825	825	--	--	110	153	1/26+3/19+2/24+1	A08R	
A088T144ZA70	100	5/3	825	825	--	--	91	167	1/26+4/18+3/22	A08R	
A088T136ZD70	100	6/5	825	825	--	--	88	233	1/26+1/19+4/18+5	A08R	
A088T142ZA70	100	5/6	825	825	--	--	110	234	1/26+4/19+3/24+3	A08R	
A088T136ZA70	100	6/5	825	825	--	--	88	235	1/26+1/19+4/18+5	A08R	
A088T140ZA70	100	12	825	825	--	--	100	259	10/22+2/18	A08R	Verst.
A088T176ZA70	100	8/5	825	825	--	--	102	269	8/18+4/26+1/18	A08R	
A088T260ZA70	100	14	825	825	--	--	132	199	14/14	A08R	
A088T138ZA70	100	12	840	840	--	--	93	261	3/20+9/22	A08R	Verst.

**Vorm-Forme : A10****100**

A088T076AA70	100	7	790	790	R20	R20		140	7/20	A10R	
A088T092ZA70	100	8	790	790	R20	R20	70	160	8/20	A10R	
A088T058AA70	100	8	790	790	R20	R20	50	160	8/20	A10R	
A088T062ZB70	100	10	790	790	R20	R20	65	160		A10R	
A088T226ZA70	100	10	790	790	R20	R20	63	160	10/16	A10R	
A088T060AA70	100	11	790	790	R20	R20	50	220	11/20	A10R	Verst.
A088T060AB70	100	11	790	790	R20	R20	50	220	11/20	A10R	
A088T090ZA70	100	11	790	790	R20	R20	60	220	11/20	A10R	Verst.
A088T130ZA70	100	13	790	790	R20	R20	97	169	13/13	A10R	
A088T086ZA70	100	11	810	810	R20	R20	60	220	11/20	A10R	

**Vorm-Forme : F08****100**

F088T318ZA70	100	6	810	810	--	--		157	6/23	F08RB	
F088T296ZA70	100	3/2	825	825	--	--	73	205	3/31+2/35	F08RB	2 x 13 t
F088T154ZA70	100	2/1	840	840	--	--	50	124	2/33+1/46	F08RB	
F088T194ZA70	100	3/1	840	840	--	--	82	161	3/33+1/46	F08RB	

**Vorm-Forme : Z****100**

A088T062AA70	100	10	790	790		--		160	10/16	Z	
--------------	-----	----	-----	-----	--	----	--	-----	-------	---	--

BESTELNR N° COMMANDE ORDER NR BESTELLNR	BR LRG WID BR	BLADEN LAMES LEAVES BLATT.	B	C	D1	D2	PH FL FA SP	PAK EP TH PAK	DETAIL	MOD	OPMERKINGEN REMARQUES REMARKS BEMERKUNGEN
--	------------------------	-------------------------------------	---	---	----	----	----------------------	------------------------	--------	-----	--

**SERIE : 32 T**

BESTELNR N° COMMANDE ORDER NR BESTELNR	BR LRG WID BR	BLADEN LAMES LEAVES BLATT.	B	C	D1	D2	PH FL FA SP	PAK EP TH PAK	DETAIL	MOD	OPMERKINGEN REMARQUES REMARKS BEMERKUNGEN
---	------------------------	-------------------------------------	---	---	----	----	----------------------	------------------------	--------	-----	--

**SERIE : 33 T**

voor-avant-front-Vorne

**Vorm-Forme : A01****90**

A088T209ZA75	90	12	700	800	25	25	150	120	12/10	A01	
A088T077ZA75	90	12	800	700	25	25	145	132	12/11	A01	
A088T309ZA75	90	8	825	975	30	30		120	8/15	A01	
A088T275ZA75	90	9	825	975	30	30	140	145	9/16	A01	
A088T173ZA75	90	10	900	900	30	30	180	130	10/13	A01	
A088T301ZA75	90	10	900	900	S24	S24	185	131	1/14+9/13	A01	
A088T297ZA75	90	10	900	900	S24	S24	155	150	10/15	A01	
A088T231ZA75	90	10	900	900	30	30	150	150	10/15	A01	Verst.

**Vorm-Forme : F01****90**

F088T377ZA75	90	5/S	900	695	S24	S24	158	143	5/21+S/18	F01	
F088T193ZA75	90	C/4/S	900	700	30	30		138	C/21+4/21+S/18	F01	
F088T257ZA75	90	C/4/S	900	700	30	30		142	C/21+4/22+S/18	F01	
F088T195ZA75	90	C/4/S	900	700	30	30		142	C/22+4/22+S/18	F01	
F088T259ZA75	90	C/4/S	900	700	30	30		146	C/21+4/23+S/18	F01	
F088T273ZA75	90	C/4/S	900	700	30	30		150	C/22+4/24+S/18	F01	
F088T263ZA75	90	3/S	900	900	S24	S24	175	100	3/23+S/18	F01.13	
F088T251ZA75	90	3/S	900	900	30	30	170	105	3/23+S/18	F01.10	
F088T265ZA75	90	3/S	900	900	S24	S24	175	105	1/24+1/23+1/27+	F01.13	
F088T225ZA75	90	3/S	900	900	30	30	166	111	3/25+S/18	F01.10	
F088T153AA75	90	3/P/S	900	900	30	30	180	115	3/24+P/16+S/18	F01.10	
F088T247ZA75	90	3/P/S	900	900	30	30	186	120	3/24+P/16+S/18	F01.10	
F088T403ZA75	90	4	900	900	S24	S24	122	0	4/24	F01.13	
F088T139AA75	90	4/S	900	900	30	30	178	121	4/23+S/18	F01	
F088T139ZA75	90	4/S	900	900	30	30	166	121	4/23+S/18	F01	
F088T219ZA75	90	4/S	900	900	30	30	163	125	4/24+S/18	F01.10	
F088T267ZA75	90	4/S	900	900	S24	S24	172	126	1/24+3/23+S/18	F01.13	

BESTELNR N° COMMANDE ORDER NR BESTELLNR	BR LRG WID BR	BLADEN LAMES LEAVES BLATT.	B	C	D1	D2	PH FL FA SP	PAK EP TH PAK	DETAIL	MOD	OPMERKINGEN REMARQUES REMARKS BEMERKUNGEN
--	------------------------	-------------------------------------	---	---	----	----	----------------------	------------------------	--------	-----	--

**SERIE : 33 T****achter-arrière-rear-Hinten****Vorm-Forme : A08****100**

A088T146ZA70	100	4/3	825	825	--	--	110	153	1/26+3/19+2/24+1	A08R	
A088T144ZA70	100	5/3	825	825	--	--	91	167	1/26+4/18+3/22	A08R	
A088T136ZD70	100	6/5	825	825	--	--	88	233	1/26+1/19+4/18+5	A08R	
A088T142ZA70	100	5/6	825	825	--	--	110	234	1/26+4/19+3/24+3	A08R	
A088T136ZA70	100	6/5	825	825	--	--	88	235	1/26+1/19+4/18+5	A08R	
A088T140ZA70	100	12	825	825	--	--	100	259	10/22+2/18	A08R	Verst.
A088T176ZA70	100	8/5	825	825	--	--	102	269	8/18+4/26+1/18	A08R	
A088T260ZA70	100	14	825	825	--	--	132	199	14/14	A08R	
A088T138ZA70	100	12	840	840	--	--	93	261	3/20+9/22	A08R	Verst.

**Vorm-Forme : A10****100**

A088T092ZA70	100	8	790	790	R20	R20	70	160	8/20	A10R	
A088T058AA70	100	8	790	790	R20	R20	50	160	8/20	A10R	
A088T090ZA70	100	11	790	790	R20	R20	60	220	11/20	A10R	Verst.
A088T060AB70	100	11	790	790	R20	R20	50	220	11/20	A10R	
A088T060AA70	100	11	790	790	R20	R20	50	220	11/20	A10R	Verst.

**Vorm-Forme : F08****100**

F088T318ZA70	100	6	810	810	--	--		157	6/23	F08RB	
F088T296ZA70	100	3/2	825	825	--	--	73	205	3/31+2/35	F08RB	2 x 13 t
F088T154ZA70	100	2/1	840	840	--	--	50	124	2/33+1/46	F08RB	
F088T194ZA70	100	3/1	840	840	--	--	82	161	3/33+1/46	F08RB	

BESTELNR N° COMMANDE ORDER NR BESTELNR	BR LRG WID BR	BLADEN LAMES LEAVES BLATT.	B	C	D1	D2	PH FL FA SP	PAK EP TH PAK	DETAIL	MOD	OPMERKINGEN REMARQUES REMARKS BEMERKUNGEN
---	------------------------	-------------------------------------	---	---	----	----	----------------------	------------------------	--------	-----	--

**SERIE : 35 T****voor-avant-front-Vorne****Vorm-Forme : A01****90**

A088T213ZA75	90	13	900	700	30	30	130	156	13/12	A01	
A088T303ZA75	90	13	900	700	30	30	130	156	13/12	A01	reinforced eye

**Vorm-Forme : F01****90**

F088T289ZA75	90	3/S/P	900	695	S24	S24		121	1/24+2/23+S/18+	F01.10	
F088T291ZA75	90	3/S/P	900	695	S24	S24		125	1/24+2/25+S/18+	F01.10	
F088T357ZA75	90	4/S	900	695	S24	S24	172	120	4/21+S/18	F01	
F088T293ZA75	90	4/S/P	900	695	S24	S24		130	4/24+S18+P/20	F01.10	
F088T193ZA75	90	C/4/S	900	700	30	30		138	C/21+4/21+S/18	F01	
F088T257ZA75	90	C/4/S	900	700	30	30		142	C/21+4/22+S/18	F01	
F088T195ZA75	90	C/4/S	900	700	30	30		142	C/22+4/22+S/18	F01	
F088T259ZA75	90	C/4/S	900	700	30	30		146	C/21+4/23+S/18	F01	
F088T273ZA75	90	C/4/S	900	700	30	30		150	C/22+4/24+S/18	F01	

**achter-arrière-rear-Hinten****Vorm-Forme : A08****100**

A088T146ZA70	100	4/3	825	825	--	--	110	153	1/26+3/19+2/24+1	A08R	
A088T144ZA70	100	5/3	825	825	--	--	91	167	1/26+4/18+3/22	A08R	
A088T136ZD70	100	6/5	825	825	--	--	88	233	1/26+1/19+4/18+5	A08R	
A088T142ZA70	100	5/6	825	825	--	--	110	234	1/26+4/19+3/24+3	A08R	
A088T136ZA70	100	6/5	825	825	--	--	88	235	1/26+1/19+4/18+5	A08R	
A088T140ZA70	100	12	825	825	--	--	100	259	10/22+2/18	A08R	Verst.
A088T176ZA70	100	8/5	825	825	--	--	102	269	8/18+4/26+1/18	A08R	
A088T138ZA70	100	12	840	840	--	--	93	261	3/20+9/22	A08R	Verst.

**Vorm-Forme : F08****100**

F088T296ZA70	100	3/2	825	825	--	--	73	205	3/31+2/35	F08RB	2 x 13 t
F088T154ZA70	100	2/1	840	840	--	--	50	124	2/33+1/46	F08RB	
F088T194ZA70	100	3/1	840	840	--	--	82	161	3/33+1/46	F08RB	

BESTELNR N° COMMANDE ORDER NR BESTELLNR	BR LRG WID BR	BLADEN LAMES LEAVES BLATT.	B	C	D1	D2	PH FL FA SP	PAK EP TH PAK	DETAIL	MOD	OPMERKINGEN REMARQUES REMARKS BEMERKUNGEN
--	------------------------	-------------------------------------	---	---	----	----	----------------------	------------------------	--------	-----	--

**SERIE : 37 T**

**voor-avant-front-Vorne**

**Vorm-Forme : F01**

**90**

F088T291ZA75	90	3/S/P	900	695	S24	S24		125	1/24+2/25+S/18+	F01.10
F088T357ZA75	90	4/S	900	695	S24	S24	172	120	4/21+S/18	F01

**achter-arrière-rear-Hinten**

**Vorm-Forme : F08**

**100**

F088T296ZA70	100	3/2	825	825	--	--	73	205	3/31+2/35	F08RB	2 x 13 t
--------------	-----	-----	-----	-----	----	----	----	-----	-----------	-------	----------

BESTELNR N° COMMANDE ORDER NR BESTELNR	BR LRG WID BR	BLADEN LAMES LEAVES BLATT.	B	C	D1	D2	PH FL FA SP	PAK EP TH PAK	DETAIL	MOD	OPMERKINGEN REMARKS BEMERKUNGEN
---	------------------------	-------------------------------------	---	---	----	----	----------------------	------------------------	--------	-----	---------------------------------------

**SERIE : 38 T****voor-avant-front-Vorne****Vorm-Forme : A01****90**

A088T213ZA75	90	13	900	700	30	30	130	156	13/12	A01	
A088T301ZA75	90	10	900	900	S24	S24	185	131	1/14+9/13	A01	
A088T297ZA75	90	10	900	900	S24	S24	155	150	10/15	A01	

**Vorm-Forme : F01****90**

F088T193ZA75	90	C/4/S	900	700	30	30		138	C/21+4/21+S/18	F01	
F088T195ZA75	90	C/4/S	900	700	30	30		142	C/22+4/22+S/18	F01	
F088T263ZA75	90	3/S	900	900	S24	S24	175	100	3/23+S/18	F01.13	
F088T265ZA75	90	3/S	900	900	S24	S24	175	105	1/24+1/23+1/27+	F01.13	
F088T403ZA75	90	4	900	900	S24	S24	122	0	4/24	F01.13	
F088T267ZA75	90	4/S	900	900	S24	S24	172	126	1/24+3/23+S/18	F01.13	

**achter-arrière-rear-Hinten****Vorm-Forme : A01****100**

A088T134ZA76	100	11/P/8	800	800	30	30	138	218		A01A	
A088T134ZA75	100	11	800	800	30	30	138	116	3/12+8/10	A01	
A088T134HA80	100	8/P	665	665	--	--	90	102	8/12+P/6	A08	

**Vorm-Forme : A08****100**

A088T146ZA70	100	4/3	825	825	--	--	110	153	1/26+3/19+2/24+1	A08R	
A088T136ZD70	100	6/5	825	825	--	--	88	233	1/26+1/19+4/18+5	A08R	
A088T142ZA70	100	5/6	825	825	--	--	110	234	1/26+4/19+3/24+3	A08R	
A088T136ZA70	100	6/5	825	825	--	--	88	235	1/26+1/19+4/18+5	A08R	
A088T176ZA70	100	8/5	825	825	--	--	102	269	8/18+4/26+1/18	A08R	
A088T260ZA70	100	14	825	825	--	--	132	199	14/14	A08R	

**Vorm-Forme : F08****100**

F088T318ZA70	100	6	810	810	--	--		157	6/23	F08RB	
F088T296ZA70	100	3/2	825	825	--	--	73	205	3/31+2/35	F08RB	2 x 13 t



BESTELNR N° COMMANDE ORDER NR BESTELLNR	BR LRG WID BR	BLADEN LAMES LEAVES BLATT.	B	C	D1	D2	PH FL FA SP	PAK EP TH PAK	DETAIL	MOD	OPMERKINGEN REMARQUES REMARKS BEMERKUNGEN
--	------------------------	-------------------------------------	---	---	----	----	----------------------	------------------------	--------	-----	--

**SERIE : 40 T**

voor-avant-front-Vorne

**Vorm-Forme : A03**

**90**

A088T201ZA75	90	10	900	1040	30	--	200	140	10/14	A03
--------------	----	----	-----	------	----	----	-----	-----	-------	-----

BESTELNR N° COMMANDE ORDER NR BESTELNR	BR LRG WID BR	BLADEN LAMES LEAVES BLATT.	B	C	D1	D2	PH FL FA SP	PAK EP TH PAK	DETAIL	MOD	OPMERKINGEN REMARKS REMARKS BEMERKUNGEN
---	------------------------	-------------------------------------	---	---	----	----	----------------------	------------------------	--------	-----	--

**SERIE : 41 T**

voor-avant-front-Vorne

**Vorm-Forme : A01**

**90**

A088T311ZA75	90	13	900	695	S24	S24	100	156	13/12	A01	
A088T303ZA75	90	13	900	700	30	30	130	156	13/12	A01	reinforced eye
A088T223ZA75	90	13	900	700	30	30	130	156	13/12	A01	
A088T213ZA75	90	13	900	700	30	30	130	156	13/12	A01	

**Vorm-Forme : F01**

**90**

F088T227ZA75	90	C/4/S/S	900	675	30	30		163	C/22+4/23+S/18+	F01	
F088T349ZA75	90	P/4/S	900	680	30	30		0		F01	
F088T289ZA75	90	3/S/P	900	695	S24	S24		121	1/24+2/23+S/18+	F01.10	
F088T291ZA75	90	3/S/P	900	695	S24	S24		125	1/24+2/25+S/18+	F01.10	
F088T357ZA75	90	4/S	900	695	S24	S24	172	120	4/21+S/18	F01	
F088T293ZA75	90	4/S/P	900	695	S24	S24		130	4/24+S18+P/20	F01.10	
F088T351ZA75	90	4/S/S	900	700	30	30		0		F01	
F088T193ZA75	90	C/4/S	900	700	30	30		138	C/21+4/21+S/18	F01	
F088T257ZA75	90	C/4/S	900	700	30	30		142	C/21+4/22+S/18	F01	
F088T195ZA75	90	C/4/S	900	700	30	30		142	C/22+4/22+S/18	F01	
F088T259ZA75	90	C/4/S	900	700	30	30		146	C/21+4/23+S/18	F01	
F088T273ZA75	90	C/4/S	900	700	30	30		150	C/22+4/24+S/18	F01	

BESTELNR N° COMMANDE ORDER NR BESTELNR	BR LRG WID BR	BLADEN LAMES LEAVES BLATT.	B	C	D1	D2	PH FL FA SP	PAK EP TH PAK	DETAIL	MOD	OPMERKINGEN REMARQUES REMARKS BEMERKUNGEN
---	------------------------	-------------------------------------	---	---	----	----	----------------------	------------------------	--------	-----	--

**SERIE : 41 T**

achter-arrière-rear-Hinten

**Vorm-Forme : A08****100**

A088T146ZA70	100	4/3	825	825	--	--	110	153	1/26+3/19+2/24+1	A08R	
A088T144ZA70	100	5/3	825	825	--	--	91	167	1/26+4/18+3/22	A08R	
A088T136ZD70	100	6/5	825	825	--	--	88	233	1/26+1/19+4/18+5	A08R	
A088T142ZA70	100	5/6	825	825	--	--	110	234	1/26+4/19+3/24+3	A08R	
A088T136ZA70	100	6/5	825	825	--	--	88	235	1/26+1/19+4/18+5	A08R	
A088T140ZA70	100	12	825	825	--	--	100	259	10/22+2/18	A08R	Verst.
A088T176ZA70	100	8/5	825	825	--	--	102	269	8/18+4/26+1/18	A08R	
A088T138ZA70	100	12	840	840	--	--	93	261	3/20+9/22	A08R	Verst.
A088T172ZA70	100	13	1025	1025	--	--	95	302	13/23	A08R	

**Vorm-Forme : F08****100**

F088T296ZA70	100	3/2	825	825	--	--	73	205	3/31+2/35	F08RB	2 x 13 t
--------------	-----	-----	-----	-----	----	----	----	-----	-----------	-------	----------

BESTELNR N° COMMANDE ORDER NR BESTELLNR	BR LRG WID BR	BLADEN LAMES LEAVES BLATT.	B	C	D1	D2	PH FL FA SP	PAK EP TH PAK	DETAIL	MOD	OPMERKINGEN REMARQUES REMARKS BEMERKUNGEN
--	------------------------	-------------------------------------	---	---	----	----	----------------------	------------------------	--------	-----	--

**SERIE : 48 T**

voor-avant-front-Vorne

**Vorm-Forme : F01****90**

F088T227ZA75	90	C/4/S/S	900	675	30	30		163	C/22+4/23+S/18+	F01
--------------	----	---------	-----	-----	----	----	--	-----	-----------------	-----

achter-arrière-rear-Hinten

**Vorm-Forme : A08****100**

A088T136ZD70	100	6/5	825	825	--	--	88	233	1/26+1/19+4/18+5	A08R
A088T136ZA70	100	6/5	825	825	--	--	88	235	1/26+1/19+4/18+5	A08R
A088T172ZA70	100	13	1025	1025	--	--	95	302	13/23	A08R

BESTELNR N° COMMANDE ORDER NR BESTELLNR	BR LRG WID BR	BLADEN LAMES LEAVES BLATT.	B	C	D1	D2	PH FL FA SP	PAK EP TH PAK	DETAIL	MOD	OPMERKINGEN REMARQUES REMARKS BEMERKUNGEN
--	------------------------	-------------------------------------	---	---	----	----	----------------------	------------------------	--------	-----	--

**SERIE : LE 6-9T**

achter-arrière-rear-Hinten

**Vorm-Forme : F01**

**80**

F088T338ZA75	80	1/P	800	800	S16	S16	120	62	1/39+P/20	F01	
F088T308ZA75	80	2/1/P	850	850	S16	S16	174	109	2/19+1/45+P/20	F01B	Silentbloc

BESTELNR N° COMMANDE ORDER NR BESTELLNR	BR LRG WID BR	BLADEN LAMES LEAVES BLATT.	B	C	D1	D2	PH FL FA SP	PAK EP TH PAK	DETAIL	MOD	OPMERKINGEN REMARQUES REMARKS BEMERKUNGEN
--	------------------------	-------------------------------------	---	---	----	----	----------------------	------------------------	--------	-----	--

**SERIE : LE 6/8/9T**

achter-arrière-rear-Hinten

**Vorm-Forme : F01**

**80**

F088T338ZA75	80	1/P	800	800	S16	S16	120	62	1/39+P/20	F01	
F088T308ZA75	80	2/1/P	850	850	S16	S16	174	109	2/19+1/45+P/20	F01B	Silentbloc

BESTELNR N° COMMANDE ORDER NR BESTELLNR	BR LRG WID BR	BLADEN LAMES LEAVES BLATT.	B	C	D1	D2	PH FL FA SP	PAK EP TH PAK	DETAIL	MOD	OPMERKINGEN REMARKS BEMERKUNGEN
--	------------------------	-------------------------------------	---	---	----	----	----------------------	------------------------	--------	-----	---------------------------------------

## **SERIE : TGA 18T**

### **voor-avant-front-Vorne**

#### **Vorm-Forme : F01**

#### **90**

F088T365ZA75	90	2	925	925	S24	S24	145	62	2/28	F01.13
F088T405ZA75	90	2	925	925	S24	S24	150	68	2/30	F01.13
F088T367ZA75	90	3	925	925	S24	S24	170	88	3/26	F01.13
F088T369ZA75	90	3	925	925	S24	S24	142	91	3/27	F01.13
F088T371ZA75	90	4	925	925	S24	S24	175	109	1/22+3/24	F01.13 Silentbloc

### **achter-arrière-rear-Hinten**

#### **Vorm-Forme : F01**

#### **90**

F088T330ZA75	90	4/P	900	900	S24	S24	160	137	4/28+P/13	F01
--------------	----	-----	-----	-----	-----	-----	-----	-----	-----------	-----

#### **100**

F088T332ZA75	100	2/1/P	900	900	S24	S24	115	124	2/30+1/40+P/15	F01B
F088T334ZA75	100	2/1/P	900	900	S24	S24	115	131	2/30+1/45+P/17	F01B
F088T336ZA75	100	2/2/P	900	900	S24	S24	115	167	2/30+2/40+P/15	F01B

BESTELNR N° COMMANDE ORDER NR BESTELLNR	BR LRG WID BR	BLADEN LAMES LEAVES BLATT.	B	C	D1	D2	PH FL FA SP	PAK EP TH PAK	DETAIL	MOD	OPMERKINGEN REMARKS BEMERKUNGEN
--	------------------------	-------------------------------------	---	---	----	----	----------------------	------------------------	--------	-----	---------------------------------------

**SERIE : TGA 26T****voor-avant-front-Vorne****Vorm-Forme : F01****90**

F088T365ZA75	90	2	925	925	S24	S24	145	62	2/28	F01.13	
F088T367ZA75	90	3	925	925	S24	S24	170	88	3/26	F01.13	
F088T369ZA75	90	3	925	925	S24	S24	142	91	3/27	F01.13	
F088T371ZA75	90	4	925	925	S24	S24	175	109	1/22+3/24	F01.13	Silentbloc

**achter-arrière-rear-Hinten****Vorm-Forme : A08****100**

A088T310ZA70	100	6/5	825	825	--	--	88	234	1/26+5/18+5/23	A08R	
A088T306ZA70	100	16	825	825	--	--		296	16/18	A08R	

**Vorm-Forme : F08****100**

F088T320ZA70	100	2/1	822	822	--	--	60	117	2/35+1/38	F08RB	
F088T326ZA70	100	3/2	825	825	--	--	75	192	3/31+2/42	F08RB	2 x 16 t
F088T292ZA70	100	3/2	825	825	--	--	73	205	3/31+2/35	F08RB	2 x 13 t



BESTELNR N° COMMANDE ORDER NR BESTELLNR	BR LRG WID BR	BLADEN LAMES LEAVES BLATT.	B	C	D1	D2	PH FL FA SP	PAK EP TH PAK	DETAIL	MOD	OPMERKINGEN REMARQUES REMARKS BEMERKUNGEN
--	------------------------	-------------------------------------	---	---	----	----	----------------------	------------------------	--------	-----	--

**SERIE : TGA 32T**

voor-avant-front-Vorne

**Vorm-Forme : F01**

**90**

F088T391ZA75	90	3	925	740	S24	S24	135	86	3/25	F01	
F088T393ZA75	90	4	925	740	S24	S24	120	104	1/24+3/23	F01	
F088T395ZA75	90	5	925	740	S24	S24	138/105	130	1/24+4/22	F01	Silentbloc

BESTELNR N° COMMANDE ORDER NR BESTELLNR	BR LRG WID BR	BLADEN LAMES LEAVES BLATT.	B	C	D1	D2	PH FL FA SP	PAK EP TH PAK	DETAIL	MOD	OPMERKINGEN REMARKS BEMERKUNGEN
--	------------------------	-------------------------------------	---	---	----	----	----------------------	------------------------	--------	-----	---------------------------------------

**SERIE : TGA 33T****voor-avant-front-Vorne****Vorm-Forme : F01****90**

F088T365ZA75	90	2	925	925	S24	S24	145	62	2/28	F01.13	
F088T367ZA75	90	3	925	925	S24	S24	170	88	3/26	F01.13	
F088T369ZA75	90	3	925	925	S24	S24	142	91	3/27	F01.13	
F088T371ZA75	90	4	925	925	S24	S24	175	109	1/22+3/24	F01.13	Silentbloc

**achter-arrière-rear-Hinten****Vorm-Forme : A08****100**

A088T310ZA70	100	6/5	825	825	--	--	88	234	1/26+5/18+5/23	A08R	
A088T306ZA70	100	16	825	825	--	--		296	16/18	A08R	

**Vorm-Forme : F08****100**

F088T320ZA70	100	2/1	822	822	--	--	60	117	2/35+1/38	F08RB	
F088T326ZA70	100	3/2	825	825	--	--	75	192	3/31+2/42	F08RB	2 x 16 t
F088T292ZA70	100	3/2	825	825	--	--	73	205	3/31+2/35	F08RB	2 x 13 t

BESTELNR N° COMMANDE ORDER NR BESTELLNR	BR LRG WID BR	BLADEN LAMES LEAVES BLATT.	B	C	D1	D2	PH FL FA SP	PAK EP TH PAK	DETAIL	MOD	OPMERKINGEN REMARKS BEMERKUNGEN
--	------------------------	-------------------------------------	---	---	----	----	----------------------	------------------------	--------	-----	---------------------------------------

## **SERIE : TGA 35T**

voor-avant-front-Vorne

**Vorm-Forme : F01**

**90**

F088T407ZA75	90	2	925	740	S24	S24	141/90	68	2/30	F01.13	
F088T391ZA75	90	3	925	740	S24	S24	135	86	3/25	F01	
F088T393ZA75	90	4	925	740	S24	S24	120	104	1/24+3/23	F01	
F088T395ZA75	90	5	925	740	S24	S24	138/105	130	1/24+4/22	F01	Silentbloc

achter-arrière-rear-Hinten

**Vorm-Forme : A08**

**100**

A088T310ZA70	100	6/5	825	825	--	--	88	234	1/26+5/18+5/23	A08R	
A088T306ZA70	100	16	825	825	--	--		296	16/18	A08R	

**Vorm-Forme : F08**

**100**

F088T320ZA70	100	2/1	822	822	--	--	60	117	2/35+1/38	F08RB	
F088T326ZA70	100	3/2	825	825	--	--	75	192	3/31+2/42	F08RB	2 x 16 t
F088T292ZA70	100	3/2	825	825	--	--	73	205	3/31+2/35	F08RB	2 x 13 t

BESTELNR N° COMMANDE ORDER NR BESTELLNR	BR LRG WID BR	BLADEN LAMES LEAVES BLATT.	B	C	D1	D2	PH FL FA SP	PAK EP TH PAK	DETAIL	MOD	OPMERKINGEN REMARQUES REMARKS BEMERKUNGEN
--	------------------------	-------------------------------------	---	---	----	----	----------------------	------------------------	--------	-----	--

## **SERIE : TGA 41T**

voor-avant-front-Vorne

**Vorm-Forme : F01**

**90**

F088T391ZA75	90	3	925	740	S24	S24	135	86	3/25	F01	
F088T393ZA75	90	4	925	740	S24	S24	120	104	1/24+3/23	F01	
F088T395ZA75	90	5	925	740	S24	S24	138/105	130	1/24+4/22	F01	Silentbloc

achter-arrière-rear-Hinten

**Vorm-Forme : A08**

**100**

A088T310ZA70	100	6/5	825	825	--	--	88	234	1/26+5/18+5/23	A08R	
A088T306ZA70	100	16	825	825	--	--		296	16/18	A08R	

**Vorm-Forme : F08**

**100**

F088T320ZA70	100	2/1	822	822	--	--	60	117	2/35+1/38	F08RB	
F088T326ZA70	100	3/2	825	825	--	--	75	192	3/31+2/42	F08RB	2 x 16 t
F088T292ZA70	100	3/2	825	825	--	--	73	205	3/31+2/35	F08RB	2 x 13 t

BESTELNR N° COMMANDE ORDER NR BESTELLNR	BR LRG WID BR	BLADEN LAMES LEAVES BLATT.	B	C	D1	D2	PH FL FA SP	PAK EP TH PAK	DETAIL	MOD	OPMERKINGEN REMARQUES REMARKS BEMERKUNGEN
--	------------------------	-------------------------------------	---	---	----	----	----------------------	------------------------	--------	-----	--

**SERIE : TGA 50T**

voor-avant-front-Vorne

**Vorm-Forme : F01**

**90**

F088T391ZA75	90	3	925	740	S24	S24	135	86	3/25	F01	
F088T393ZA75	90	4	925	740	S24	S24	120	104	1/24+3/23	F01	
F088T395ZA75	90	5	925	740	S24	S24	138/105	130	1/24+4/22	F01	Silentbloc

achter-arrière-rear-Hinten

**Vorm-Forme : A08**

**100**

A088T310ZA70	100	6/5	825	825	--	--	88	234	1/26+5/18+5/23	A08R	
A088T306ZA70	100	16	825	825	--	--		296	16/18	A08R	

**Vorm-Forme : F08**

**100**

F088T320ZA70	100	2/1	822	822	--	--	60	117	2/35+1/38	F08RB	
F088T326ZA70	100	3/2	825	825	--	--	75	192	3/31+2/42	F08RB	2 x 16 t
F088T292ZA70	100	3/2	825	825	--	--	73	205	3/31+2/35	F08RB	2 x 13 t

BESTELNR N° COMMANDE ORDER NR BESTELLNR	BR LRG WID BR	BLADEN LAMES LEAVES BLATT.	B	C	D1	D2	PH FL FA SP	PAK EP TH PAK	DETAIL	MOD	OPMERKINGEN REMARQUES REMARKS BEMERKUNGEN
--	------------------------	-------------------------------------	---	---	----	----	----------------------	------------------------	--------	-----	--

**SERIE : TGL 07.5T**

voor-avant-front-Vorne

Vorm-Forme : F01

**90**

F088T421ZA75	90	2	850	875	S18	S18		0		F01.12
--------------	----	---	-----	-----	-----	-----	--	---	--	--------

BESTELNR N° COMMANDE ORDER NR BESTELLNR	BR LRG WID BR	BLADEN LAMES LEAVES BLATT.	B	C	D1	D2	PH FL FA SP	PAK EP TH PAK	DETAIL	MOD	OPMERKINGEN REMARQUES REMARKS BEMERKUNGEN
--	------------------------	-------------------------------------	---	---	----	----	----------------------	------------------------	--------	-----	--

**SERIE : TGL 08T**

voor-avant-front-Vorne

**Vorm-Forme : F01**

**90**

F088T413ZA75	90	2	850	875	S18	S18	132/142	52	2/22	F01.12	Silentbloc
--------------	----	---	-----	-----	-----	-----	---------	----	------	--------	------------

BESTELNR N° COMMANDE ORDER NR BESTELLNR	BR LRG WID BR	BLADEN LAMES LEAVES BLATT.	B	C	D1	D2	PH FL FA SP	PAK EP TH PAK	DETAIL	MOD	OPMERKINGEN REMARQUES REMARKS BEMERKUNGEN
--	------------------------	-------------------------------------	---	---	----	----	----------------------	------------------------	--------	-----	--

**SERIE : TGL 12T**

**voor-avant-front-Vorne**

**Vorm-Forme : F01**

**90**

F088T419ZA75	90	2	850	875	S18	S18		0		F01.12	
F088T413ZA75	90	2	850	875	S18	S18	132/142	52	2/22	F01.12	Silentbloc

**achter-arrière-rear-Hinten**

**Vorm-Forme : F01**

**80**

F088T340ZA75	80		0	0	S18	S18		0		F01B	
F088T342ZA75	80		0	0	S18	S18		0		F01B	





DIAM	DR	BESTELNUMMER N° DE CDE ORDER NUMBER BESTELLNR	B(1)	B(2)	L(1)	L(2)	HD(1)	HD(2)	PL	OPMERKINGEN REMARKS BEMERKUNGEN
------	----	--	------	------	------	------	-------	-------	----	---------------------------------------

**Vorm\* : B05**

(\* ) *Vorm : Forme/Shape/Form*

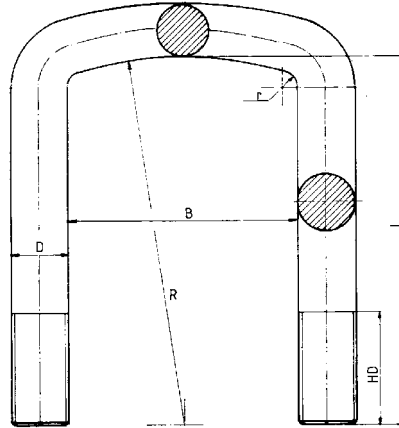

16.0	M16*1.5	<b>B088M16A046</b>	81		325		95			MAN
	M16*1.5	<b>B088M16A047</b>	81		355		95			MAN
18.0	M18*2	B088M18A020	81		200		80			MAN
	M18*2	<b>B088M18A061</b>	81		210		80			MAN
	M18*2	<b>B088M18A027</b>	81		260		80			MAN
	M18*2	<b>B088M18A032</b>	81		310		80			MAN
	M18*2	<b>B088M18A038</b>	81		360		100			MAN
	M18*2	<b>B088M18A043</b>	81		410		80			MAN
	M18*2	<b>B088M18A046</b>	81		440		105			MAN
	M18*2	<b>B088M18A049</b>	81		465		80			MAN
	M18*2	<b>B088M18A052</b>	81		490		80			MAN
	M18*2	<b>B088M18A058</b>	81		590		80			MAN
18.0	M18*2	<b>B088M18A062</b>	93		205		110			MAN
	M18*2	<b>B088M18A066</b>	93		220		110			MAN
	M18*2	<b>B088M18A063</b>	93		295		110			MAN
20.0	M20*2.00	<b>B088M20A007</b>	81		490		110			MAN
24.0	M24*2	B088M24A009	101		280		75		B088M24A031	MAN
	M24*2	<b>B088M24A013</b>	101		330		85		B088M24A031	MAN
	M24*2	<b>B088M24A007</b>	101		365		75		B088M24A031	MAN
	M24*2	<b>B088M24A031</b>	101		410		185			MAN
	M24*2	B088M24A032	101		560		130			MAN



DIAM	DR	BESTELNUMMER N° DE CDE ORDER NUMBER BESTELLNR	B(1)	B(2)	L(1)	L(2)	HD(1)	HD(2)	PL	OPMERKINGEN REMARQUES REMARKS BEMERKUNGEN
------	----	--	------	------	------	------	-------	-------	----	--

Vorm\* : B05

(\* ) Vorm : Forme/Shape/Form

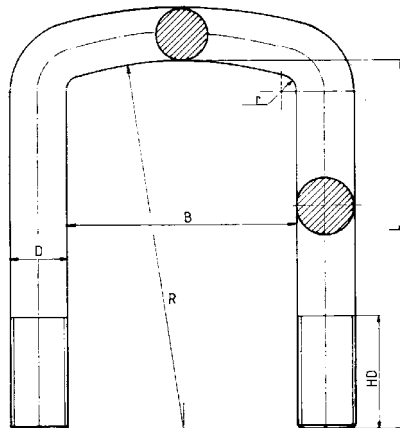

27.0	M27*2	<b>B088M27A005</b>	101		340		125			MAN
	M27*2	<b>B088M27A002</b>	101		390		125			MAN
	M27*2	<b>B088M27A003</b>	101		460		125			MAN
	M27*2	<b>B088M27A004</b>	101		510		125			MAN



DIAM	DR	BESTELNUMMER N° DE CDE ORDER NUMBER BESTELLNR	B(1)	B(2)	L(1)	L(2)	HD(1)	HD(2)	PL	OPMERKINGEN REMARQUES REMARKS BEMERKUNGEN
------	----	--	------	------	------	------	-------	-------	----	--

**Vorm\* : B07**

(\* ) Vorm : Forme/Shape/Form

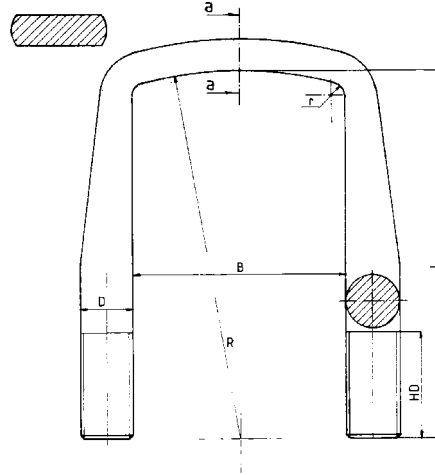

18.0	M18*2	<b>B088M18B014</b>	91		180		75		105		MAN
	M18*2	<b>B088M18B015</b>	91		195		75		105		MAN
	M18*2	<b>B088M18B025</b>	91		265		75		105		MAN
	M18*2	<b>B088M18B035</b>	91		385		120				MAN

24.0	M24*2	<b>B088M24B041</b>	101		370		90		95		MAN
	M24*2	<b>B088M24B044</b>	101		410		100		95		MAN
	M24*2	B088M24B046	101		440		90		95	B088M24B069	MAN
	M24*2	<b>B088M24B048</b>	101		470		100		95		MAN
	M24*2	<b>B088M24B035</b>	101		510		90		95		MAN
	M24*2	<b>B088M24B081</b>	101		540		90		95		MAN



DIAM	DR	BESTELNUMMER N° DE CDE ORDER NUMBER BESTELLNR	B(1)	B(2)	L(1)	L(2)	HD(1)	HD(2)	PL	OPMERKINGEN REMARQUES REMARKS BEMERKUNGEN
------	----	--	------	------	------	------	-------	-------	----	--

**Vorm\* : B08**

(\*) Vorm : Forme/Shape/Form

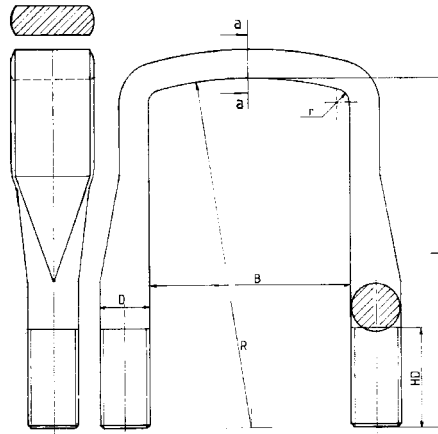

18.0	M18*2	<b>B088M18B012</b>	91		220	80	35	B088M18B031		MAN
	M18*2	<b>B088M18B013</b>	91		245	80	35	B088M18B031		MAN
	M18*2	<b>B088M18B031</b>	91		245	105	35			MAN
	M18*2	<b>B088M18B034</b>	91		285	80				MAN
	M18*2	<b>B088M18B032</b>	91		320	100	35			MAN
18.0	M18*2	<b>B088M18B007</b>	92		255	100	100			MAN
20.0	M20*2	<b>B088M20B001</b>	91		385	100				MAN
	M20*2	<b>B088M20B008</b>	91		470	125				MAN
24.0	M24*2	B088M24B069	102		440	80		B088M24B028		MAN
	M24*2	<b>B088M24B521</b>	102		500	100				MAN
	M24*2	<b>B088M24B077</b>	102		520	80				MAN



DIAM	DR	BESTELNUMMER N° DE CDE ORDER NUMBER BESTELLNr	B(1)	B(2)	L(1)	L(2)	HD(1)	HD(2)	PL	OPMERKINGEN REMARQUES REMARKS BEMERKUNGEN
------	----	--	------	------	------	------	-------	-------	----	--

**Vorm\* : B0901**

(\* ) Vorm : Forme/Shape/Form

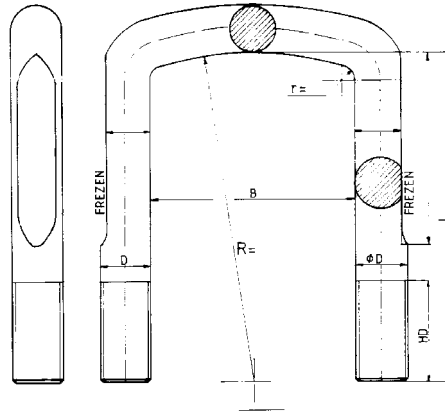

24.0	M24*2	<b>B088M24B082</b>	101		420		70			MAN
27.0	M27*2	<b>B088M27B001</b>	101		410		70			MAN
	M27*2	<b>B088M27B003</b>	101		420		100			MAN
	M27*2	<b>B088M27B002</b>	101		440		70			MAN
	M27*2	<b>B088M27B005</b>	101		470		100			MAN
	M27*2	<b>B088M27B004</b>	101		505		110			MAN
	M27*2	<b>B088M27B008</b>	101		510		110			MAN



DIAM	DR	BESTELNUMMER N° DE CDE ORDER NUMBER BESTELLNR	B(1)	B(2)	L(1)	L(2)	HD(1)	HD(2)	PL	OPMERKINGEN REMARQUES REMARKS BEMERKUNGEN
------	----	--	------	------	------	------	-------	-------	----	--

Vorm\* : B10

(\* ) Vorm : Forme/Shape/Form

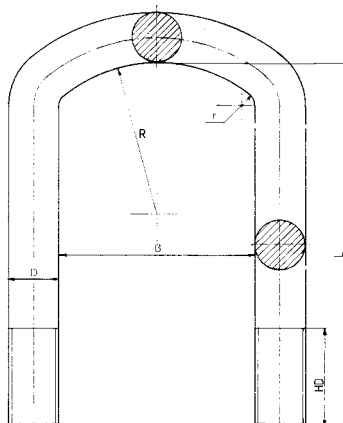

14.0	M14*1.5	<b>B088M14A001</b>	82		125		60			MAN
	M14*1.5	<b>B088M14A005</b>	82		135		70			MAN
	M14*1.5	<b>B088M14A002</b>	82		175		70			MAN
16.0	M16*1.5	<b>B088M16A038</b>	81		325		95			MAN



DIAM	DR	BESTELNUMMER N° DE CDE ORDER NUMBER BESTELLNR	B(1)	B(2)	L(1)	L(2)	HD(1)	HD(2)	PL	OPMERKINGEN REMARQUES REMARKS BEMERKUNGEN
------	----	--	------	------	------	------	-------	-------	----	--

**Vorm\* : B16**

(\*) *Vorm : Forme/Shape/Form*

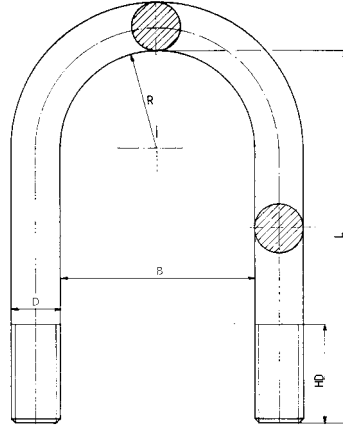

22.0	M22*1.5	B088M22A001	78		356		80			MAN
------	---------	-------------	----	--	-----	--	----	--	--	-----



Vorm Dia B(1) B(2) L(1) L(2) HD1 HD2

**A088T042ZA76**

Pen ; Axe ; Pin ; Bolzen :

YC088C401173	bout in B en C
--------------	----------------

**A088T042ZC76**

Pen ; Axe ; Pin ; Bolzen :

YC088C401173	bout in B en C
--------------	----------------

**A088T047AA75**

Pen ; Axe ; Pin ; Bolzen :

YC088C401168	bout in C
YC088C401169	bout in B

**A088T047BB75**

Pen ; Axe ; Pin ; Bolzen :

YC088C401168	bout in C
YC088C401169	bout in B

**A088T047ZA75**

Pen ; Axe ; Pin ; Bolzen :

YC088C401168	bout in B en C
--------------	----------------

**A088T047ZB75**

Pen ; Axe ; Pin ; Bolzen :

YC088C401168	bout in B en C
--------------	----------------

**A088T048ZA76**

Veerstrop ; Bride ; U Bolt ; Federbride :

B088M24B081	B07	24.0
B088M24B077	B08	24.0

101		540		90	
102		520		80	

Pen ; Axe ; Pin ; Bolzen :

YC088C401173	bout in B en C
--------------	----------------

**A088T060AA70**

Veerstrop ; Bride ; U Bolt ; Federbride :

<b>B088M24A007</b>	B05	24.0
<b>B088M24A031</b>	B05	24.0

101		365		75	
101		410		185	

**A088T060AB70**

Veerstrop ; Bride ; U Bolt ; Federbride :

<b>B088M24A007</b>	B05	24.0
<b>B088M24A031</b>	B05	24.0

101		365		75	
101		410		185	

**A088T066ZA76**

Pen ; Axe ; Pin ; Bolzen :

YC088C401173	bout in B en C
--------------	----------------

**A088T066ZC76**

Pen ; Axe ; Pin ; Bolzen :

YC088C401173	bout in B en C
--------------	----------------





Vorm Dia B(1) B(2) L(1) L(2) HD1 HD2

**A088T077ZA75**

*Pen ; Axe ; Pin ; Bolzen :*

YC088C401168	bout in C
YC088C401169	bout in B

**A088T077ZD75**

*Pen ; Axe ; Pin ; Bolzen :*

YC088C401170	bout in C
YC088C401171	bout in B

**A088T079ZB75**

*Pen ; Axe ; Pin ; Bolzen :*

YC088C401168	bout in C
YC088C401169	bout in B

**A088T079ZC75**

*Pen ; Axe ; Pin ; Bolzen :*

YC088C401168	bout in C
YC088C401169	bout in B

**A088T086ZA70**

*Veerstrop ; Bride ; U Bolt ; Federbride :*

<b>B088M24A007</b>	B05	24.0	101		365		75	
<b>B088M24A031</b>	B05	24.0	101		410		185	

**A088T090ZA70**

*Veerstrop ; Bride ; U Bolt ; Federbride :*

<b>B088M24A007</b>	B05	24.0	101		365		75	
<b>B088M24A031</b>	B05	24.0	101		410		185	

**A088T093AA75**

*Pen ; Axe ; Pin ; Bolzen :*

YC088C401168	bout in C
YC088C401169	bout in B

**A088T093ZA75**

*Pen ; Axe ; Pin ; Bolzen :*

YC088C401168	bout in C
YC088C401169	bout in B

**A088T094ZA75**

*Veerstrop ; Bride ; U Bolt ; Federbride :*

B088M16A040	B10	16.0	81		170		60	
B088M16A041	B10	16.0	81		300		60	

*Pen ; Axe ; Pin ; Bolzen :*

YC088C401173	in D
YC088C401209	in B en C
YC088C401210	in B, C en D

**A088T095AA75**

*Pen ; Axe ; Pin ; Bolzen :*

YC088C401170	bout in C
YC088C401171	bout in B



Vorm Dia B(1) B(2) L(1) L(2) HD1 HD2

**A088T095ZA75**

*Pen ; Axe ; Pin ; Bolzen :*

YC088C401170	bout in C
YC088C401171	bout in B

**A088T097AA75**

*Pen ; Axe ; Pin ; Bolzen :*

YC088C401170	bout in C
YC088C401171	bout in B

**A088T097ZA75**

*Pen ; Axe ; Pin ; Bolzen :*

YC088C401170	bout in C
YC088C401171	bout in B

**A088T101ZA75**

*Pen ; Axe ; Pin ; Bolzen :*

YC088C401168	bout in B en C
--------------	----------------

**A088T102ZA76**

*Veerstrop ; Bride ; U Bolt ; Federbride :*

B088M24B035	B07	24.0	101	510	90
B088M24B073	B08	24.0	102	480	80

*Pen ; Axe ; Pin ; Bolzen :*

YC088C401173	bout in B en C
--------------	----------------

**A088T103AA75**

*Pen ; Axe ; Pin ; Bolzen :*

YC088C401168	bout in C
YC088C401169	bout in B

**A088T103ZA75**

*Pen ; Axe ; Pin ; Bolzen :*

YC088C401168	bout in C
YC088C401169	bout in B

**A088T105ZA75**

*Pen ; Axe ; Pin ; Bolzen :*

YC088C401168	bout in B en C
--------------	----------------

**A088T106ZA76**

*Pen ; Axe ; Pin ; Bolzen :*

YC088C401173	bout in B en C
--------------	----------------

**A088T108ZA76**

*Pen ; Axe ; Pin ; Bolzen :*

YC088C401173	bout in B en C
--------------	----------------

**A088T110ZA76**

*Pen ; Axe ; Pin ; Bolzen :*

YC088C401173	bout in B en C
--------------	----------------



Vorm Dia B(1) B(2) L(1) L(2) HD1 HD2

**A088T112ZA76**

Pen ; Axe ; Pin ; Bolzen :

YC088C401173	bout in B en C
--------------	----------------

**A088T113ZA75**

Pen ; Axe ; Pin ; Bolzen :

YC088C401173	bout in B en C
--------------	----------------

**A088T115ZA75**

Veerstrop ; Bride ; U Bolt ; Federbride :

B088M20B003	B08	20.0	91		350		75	
B088M20B001	B08	20.0	91		385		100	

Pen ; Axe ; Pin ; Bolzen :

YC088C401168	in B, C en D
--------------	--------------

**A088T121AA75**

Pen ; Axe ; Pin ; Bolzen :

YC088C401168	bout in C
YC088C401169	bout in B

**A088T121ZA75**

Pen ; Axe ; Pin ; Bolzen :

YC088C401168	bout in C
YC088C401169	bout in B

**A088T125AA75**

Pen ; Axe ; Pin ; Bolzen :

YC088C401168	bout in C
YC088C401169	bout in B

**A088T125ZA75**

Pen ; Axe ; Pin ; Bolzen :

YC088C401168	bout in C
YC088C401169	bout in B

**A088T128ZA75**

Veerstrop ; Bride ; U Bolt ; Federbride :

B088M16A003	B05	16.0	82		202		75	
B088M16A041	B10	16.0	81		300		60	
<b>B088M16A038</b>	B10	16.0	81		325		95	

**A088T129AA75**

Pen ; Axe ; Pin ; Bolzen :

YC088C401168	bout in C
YC088C401169	bout in B

**A088T129ZA75**

Pen ; Axe ; Pin ; Bolzen :

YC088C401168	bout in C
YC088C401169	bout in B



Vorm Dia B(1) B(2) L(1) L(2) HD1 HD2

**A088T134ZA76** *Veerstrop ; Bride ; U Bolt ; Federbride :*

B088M24B073	B08	24.0	102		480		80	
B088M24B521	B08	24.0	102		500		100	

*Pen ; Axe ; Pin ; Bolzen :*

YC088C401173	bout in B en C
--------------	----------------

**A088T135AA75**

*Pen ; Axe ; Pin ; Bolzen :*

YC088C401170	bout in C
YC088C401171	bout in B

**A088T135ZA75**

*Pen ; Axe ; Pin ; Bolzen :*

YC088C401170	bout in C
YC088C401171	bout in B

**A088T136ZA70** *Veerstrop ; Bride ; U Bolt ; Federbride :*

<b>B088M27B001</b>	B0901	27.0	101		410		70	
<b>B088M27B005</b>	B0901	27.0	101		470		100	

**A088T136ZD70** *Veerstrop ; Bride ; U Bolt ; Federbride :*

<b>B088M27B001</b>	B0901	27.0	101		410		70	
B088M27B002	B0901	27.0	101		440		70	
<b>B088M27B005</b>	B0901	27.0	101		470		100	
B088M27B009	B0901	27.0	101		490		110	

**A088T138ZA70** *Veerstrop ; Bride ; U Bolt ; Federbride :*

B088M27B002	B0901	27.0	101		440		70	
<b>B088M27B004</b>	B0901	27.0	101		505		110	

**A088T140ZA70** *Veerstrop ; Bride ; U Bolt ; Federbride :*

B088M27B002	B0901	27.0	101		440		70	
<b>B088M27B004</b>	B0901	27.0	101		505		110	

**A088T141ZA75** *Veerstrop ; Bride ; U Bolt ; Federbride :*

B088M20B001	B08	20.0	91		385		100	
-------------	-----	------	----	--	-----	--	-----	--

*Pen ; Axe ; Pin ; Bolzen :*

YC088C401168	bout in B en C
--------------	----------------

**A088T142ZA70** *Veerstrop ; Bride ; U Bolt ; Federbride :*

<b>B088M27B001</b>	B0901	27.0	101		410		70	
<b>B088M27B005</b>	B0901	27.0	101		470		100	



Vorm Dia B(1) B(2) L(1) L(2) HD1 HD2

**A088T143AA75** *Veerstrop ; Bride ; U Bolt ; Federbride :*

<b>B088M18B015</b>	B07	18.0
<b>B088M18B012</b>	B08	18.0
B088M18B031	B08	18.0
B088M18B029	B08	18.0
<b>B088M18B032</b>	B08	18.0

91		195		75	
91		220		80	
91		245		105	
91		310		80	
91		320		100	

*Pen ; Axe ; Pin ; Bolzen :*

YC088C401170	in C
YC088C401171	in B
YC088C401173	in D

**A088T143ZA75** *Veerstrop ; Bride ; U Bolt ; Federbride :*

<b>B088M18B012</b>	B08	18.0
--------------------	-----	------

91		220		80	
----	--	-----	--	----	--

*Pen ; Axe ; Pin ; Bolzen :*

YC088C401170	bout in C
YC088C401171	bout in B

**A088T144ZA70** *Veerstrop ; Bride ; U Bolt ; Federbride :*

B088M24A013	B05	24.0
<b>B088M24A007</b>	B05	24.0
<b>B088M24A031</b>	B05	24.0

101		330		85	
101		365		75	
101		410		185	

**A088T146ZA70** *Veerstrop ; Bride ; U Bolt ; Federbride :*

B088M24A013	B05	24.0
<b>B088M24A007</b>	B05	24.0
<b>B088M24A031</b>	B05	24.0

101		330		85	
101		365		75	
101		410		185	

**A088T156ZA76** *Veerstrop ; Bride ; U Bolt ; Federbride :*

B088M24B081	B07	24.0
B088M24B083	B08	24.0
B088M24B073	B08	24.0
B088M24B074	B08	24.0
B088M24B521	B08	24.0

101		540		90	
102		450		110	
102		480		80	
102		490		90	
102		500		100	

*Pen ; Axe ; Pin ; Bolzen :*

YC088C401173	in C
YC088C401219	in B

**A088T158ZA76**

*Pen ; Axe ; Pin ; Bolzen :*

YC088C401173	bout in B en C
--------------	----------------



Vorm Dia B(1) B(2) L(1) L(2) HD1 HD2

**A088T160ZA75** *Veerstrop ; Bride ; U Bolt ; Federbride :*

B088M16A040	B10	16.0	81		170		60	
B088M16A041	B10	16.0	81		300		60	
B088M16A037	B10	16.0	81		312		70	

*Pen ; Axe ; Pin ; Bolzen :*

YC088C401173	in D
YC088C401209	in B en C
YC088C401210	in B, C en D

**A088T161AA75**

*Pen ; Axe ; Pin ; Bolzen :*

YC088C401168	bout in C
YC088C401169	bout in B

**A088T161ZA75**

*Pen ; Axe ; Pin ; Bolzen :*

YC088C401168	bout in C
YC088C401169	bout in B

**A088T162ZA76**

*Pen ; Axe ; Pin ; Bolzen :*

YC088C401173	bout in B en C
--------------	----------------

**A088T165AA75** *Veerstrop ; Bride ; U Bolt ; Federbride :*

B088M20B001	B08	20.0	91		385		100	
-------------	-----	------	----	--	-----	--	-----	--

*Pen ; Axe ; Pin ; Bolzen :*

YC088C401170	bout in C
YC088C401171	bout in B

**A088T165ZA75** *Veerstrop ; Bride ; U Bolt ; Federbride :*

B088M20B001	B08	20.0	91		385		100	
-------------	-----	------	----	--	-----	--	-----	--

*Pen ; Axe ; Pin ; Bolzen :*

YC088C401170	bout in C
YC088C401171	bout in B

**A088T167AA75**

*Pen ; Axe ; Pin ; Bolzen :*

YC088C401168	bout in C
YC088C401169	bout in B

**A088T167ZA75**

*Pen ; Axe ; Pin ; Bolzen :*

YC088C401168	bout in C
YC088C401169	bout in B

**A088T171AA75**

*Pen ; Axe ; Pin ; Bolzen :*

YC088C401170	bout in C
YC088C401171	bout in B



Vorm Dia B(1) B(2) L(1) L(2) HD1 HD2

**A088T171ZA75**

Pen ; Axe ; Pin ; Bolzen :

YC088C401170	bout in B en C
--------------	----------------

**A088T172ZA70**

Veerstrop ; Bride ; U Bolt ; Federbride :

B088M27B007	B0901	27.0	101		540		110	
-------------	-------	------	-----	--	-----	--	-----	--

**A088T173AA75**

Pen ; Axe ; Pin ; Bolzen :

YC088C401170	bout in C
YC088C401171	bout in B

**A088T173ZA75**

Veerstrop ; Bride ; U Bolt ; Federbride :

<b>B088M18B015</b>	B07	18.0	91		195		75	
B088M20B009	B07	20.0	91		470		100	
<b>B088M18B012</b>	B08	18.0	91		220		80	
B088M18B031	B08	18.0	91		245		105	
B088M18B029	B08	18.0	91		310		80	
<b>B088M18B032</b>	B08	18.0	91		320		100	
B088M20B002	B08	20.0	91		400		100	
B088M20B006	B08	20.0	91		430		80	
B088M20B007	B08	20.0	91		450		90	
B088M20B008	B08	20.0	91		470		125	

Pen ; Axe ; Pin ; Bolzen :

YC088C401171	in B
YC088C401218	in C
YC088C401220	in D

**A088T175ZA75**

Pen ; Axe ; Pin ; Bolzen :

YC088C401170	bout in C
YC088C401171	bout in B

**A088T176ZA70**

Veerstrop ; Bride ; U Bolt ; Federbride :

B088M27B002	B0901	27.0	101		440		70	
<b>B088M27B004</b>	B0901	27.0	101		505		110	

**A088T177ZA75**

Pen ; Axe ; Pin ; Bolzen :

YC088C401170	bout in C
YC088C401171	bout in B

**A088T179ZA75**

Pen ; Axe ; Pin ; Bolzen :

YC088C401170	bout in C
YC088C401171	bout in B



Vorm Dia B(1) B(2) L(1) L(2) HD1 HD2

**A088T180ZA76** *Veerstrop ; Bride ; U Bolt ; Federbride :*

B088M18A058	B05	18.0	81		590		80	
-------------	-----	------	----	--	-----	--	----	--

*Pen ; Axe ; Pin ; Bolzen :*

YC088C401173	in B
YC088C401217	in C

**A088T181AA75**

*Pen ; Axe ; Pin ; Bolzen :*

YC088C401170	bout in C
YC088C401171	bout in B

**A088T181ZA75**

*Pen ; Axe ; Pin ; Bolzen :*

YC088C401170	bout in C
YC088C401171	bout in B

**A088T197ZA75**

*Pen ; Axe ; Pin ; Bolzen :*

YC088C401168	bout in B en C
--------------	----------------

**A088T199ZA75**

*Pen ; Axe ; Pin ; Bolzen :*

YC088C401168	bout in B en C
--------------	----------------

**A088T200ZA76** *Veerstrop ; Bride ; U Bolt ; Federbride :*

B088M24B048	B07	24.0	101		470		100	
B088M24B081	B07	24.0	101		540		90	
B088M24B083	B08	24.0	102		450		110	
B088M24B074	B08	24.0	102		490		90	
B088M24B521	B08	24.0	102		500		100	

*Pen ; Axe ; Pin ; Bolzen :*

YC088C401173	in C
YC088C401219	in B

**A088T206ZA75** *Veerstrop ; Bride ; U Bolt ; Federbride :*

B088M16A040	B10	16.0	81		170		60	
-------------	-----	------	----	--	-----	--	----	--

*Pen ; Axe ; Pin ; Bolzen :*

YC088C401210	in B, C en D
--------------	--------------

**A088T209ZA75**

*Pen ; Axe ; Pin ; Bolzen :*

YC088C401168	bout in C
YC088C401169	bout in B



Vorm Dia B(1) B(2) L(1) L(2) HD1 HD2

**A088T213ZA75** *Veerstrop ; Bride ; U Bolt ; Federbride :*

<b>B088M18B012</b>	B08	18.0	91		220		80	
<b>B088M18B013</b>	B08	18.0	91		245		80	
B088M18B031	B08	18.0	91		245		105	
<b>B088M18B032</b>	B08	18.0	91		320		100	
B088M18B005	B08	18.0	91		330		80	
B088M18B033	B08	18.0	91		345		80	

*Pen ; Axe ; Pin ; Bolzen :*

YC088C401171	in B, 1° as
YC088C401218	in C, 1° en 2° as
YC088C401220	in D, 1° en 2° as
YC088C401220	in B, 2° as

**A088T214ZA76**

*Pen ; Axe ; Pin ; Bolzen :*

YC088C401173	bout in B en C
--------------	----------------

**A088T218ZA75** *Veerstrop ; Bride ; U Bolt ; Federbride :*

B088M16A041	B10	16.0	81		300		60	
<b>B088M16A038</b>	B10	16.0	81		325		95	
B088M16A039	B10	16.0	81		340		60	

*Pen ; Axe ; Pin ; Bolzen :*

YC088C401210	in B, C en D
--------------	--------------

**A088T220ZA76** *Veerstrop ; Bride ; U Bolt ; Federbride :*

B088M18A058	B05	18.0	81		590		80	
-------------	-----	------	----	--	-----	--	----	--

*Pen ; Axe ; Pin ; Bolzen :*

YC088C401173	in B
YC088C401217	in C

**A088T222ZA76** *Veerstrop ; Bride ; U Bolt ; Federbride :*

B088M24B048	B07	24.0	101		470		100	
B088M24B081	B07	24.0	101		540		90	
B088M24B074	B08	24.0	102		490		90	
B088M24B521	B08	24.0	102		500		100	

*Pen ; Axe ; Pin ; Bolzen :*

YC088C401212	in C en D
YC088C401214	in B

**A088T223ZA75** *Veerstrop ; Bride ; U Bolt ; Federbride :*

B088M20B006	B08	20.0	91		430		80	
B088M20B007	B08	20.0	91		450		90	

*Pen ; Axe ; Pin ; Bolzen :*

YC088C401171	in B, 1° as
YC088C401218	in C, 1° en 2° as
YC088C401220	in D, 1° en 2° as
YC088C401220	in B, 2° as



Vorm Dia B(1) B(2) L(1) L(2) HD1 HD2

**A088T224ZA76** *Veerstrop ; Bride ; U Bolt ; Federbride :*

B088M24B046	B07	24.0	101		440		90	
B088M24B048	B07	24.0	101		470		100	
B088M24B035	B07	24.0	101		510		90	
B088M24B074	B08	24.0	102		490		90	
B088M24B521	B08	24.0	102		500		100	

*Pen ; Axe ; Pin ; Bolzen :*

YC088C401212	in C en D
YC088C401214	in B

**A088T228ZA75** *Veerstrop ; Bride ; U Bolt ; Federbride :*

B088M16A037	B10	16.0	81		312		70	
-------------	-----	------	----	--	-----	--	----	--

*Pen ; Axe ; Pin ; Bolzen :*

YC088C401210	in B, C en D
--------------	--------------

**A088T230ZA75** *Veerstrop ; Bride ; U Bolt ; Federbride :*

<b>B088M16A038</b>	B10	16.0	81		325		95	
B088M16A039	B10	16.0	81		340		60	

*Pen ; Axe ; Pin ; Bolzen :*

YC088C401210	in B, C en D
--------------	--------------

**A088T231ZA75** *Veerstrop ; Bride ; U Bolt ; Federbride :*

B088M20B009	B07	20.0	91		470		100	
<b>B088M18B013</b>	B08	18.0	91		245		80	
B088M18B031	B08	18.0	91		245		105	
<b>B088M18B032</b>	B08	18.0	91		320		100	
B088M18B005	B08	18.0	91		330		80	
B088M20B002	B08	20.0	91		400		100	
B088M20B006	B08	20.0	91		430		80	
B088M20B007	B08	20.0	91		450		90	
B088M20B008	B08	20.0	91		470		125	

*Pen ; Axe ; Pin ; Bolzen :*

YC088C401171	in B
YC088C401218	in C
YC088C401220	in D

**A088T237AA75**

*Pen ; Axe ; Pin ; Bolzen :*

YC088C401168	bout in C
YC088C401169	bout in B

**A088T237ZA75**

*Pen ; Axe ; Pin ; Bolzen :*

YC088C401168	bout in C
YC088C401169	bout in B

**A088T239AA75**

*Pen ; Axe ; Pin ; Bolzen :*

YC088C401168	bout in C
YC088C401169	bout in B



Vorm Dia B(1) B(2) L(1) L(2) HD1 HD2

**A088T239ZA75**

Pen ; Axe ; Pin ; Bolzen :

YC088C401168	bout in B en C
--------------	----------------

**A088T260ZA70**

Veerstrop ; Bride ; U Bolt ; Federbride :

<b>B088M24A007</b>	B05	24.0
<b>B088M24A031</b>	B05	24.0
B088M24B082	B0901	24.0

101		365		75	
101		410		185	
101		420		70	

**A088T261ZA75**

Veerstrop ; Bride ; U Bolt ; Federbride :

<b>B088M18B012</b>	B08	18.0
<b>B088M18B013</b>	B08	18.0
B088M18B031	B08	18.0
B088M18B033	B08	18.0

91		220		80	
91		245		80	
91		245		105	
91		345		80	

Pen ; Axe ; Pin ; Bolzen :

YC088C401171	in B, 1° as
YC088C401218	in C, 1° en 2° as
YC088C401220	in D, 1° en 2° as
YC088C401220	in B, 2° as

**A088T270ZA76**

Veerstrop ; Bride ; U Bolt ; Federbride :

B088M24B081	B07	24.0
-------------	-----	------

101		540		90	
-----	--	-----	--	----	--

**A088T275ZA75**

Veerstrop ; Bride ; U Bolt ; Federbride :

<b>B088M18B012</b>	B08	18.0
B088M18B031	B08	18.0
B088M18B029	B08	18.0
<b>B088M18B032</b>	B08	18.0
B088M20B002	B08	20.0
B088M20B006	B08	20.0
B088M20B007	B08	20.0

91		220		80	
91		245		105	
91		310		80	
91		320		100	
91		400		100	
91		430		80	
91		450		90	

Pen ; Axe ; Pin ; Bolzen :

YC088C401171	in B
YC088C401218	in C
YC088C401220	in D

**A088T277ZA75**

Veerstrop ; Bride ; U Bolt ; Federbride :

B088M20B001	B08	20.0
-------------	-----	------

91		385		100	
----	--	-----	--	-----	--

Pen ; Axe ; Pin ; Bolzen :

YC088C401167	in B, C en D
--------------	--------------

**A088T279ZA75**

Veerstrop ; Bride ; U Bolt ; Federbride :

B088M20B001	B08	20.0
-------------	-----	------

91		385		100	
----	--	-----	--	-----	--

Pen ; Axe ; Pin ; Bolzen :

YC088C401167	in B, C en D
--------------	--------------



Vorm Dia B(1) B(2) L(1) L(2) HD1 HD2

**A088T282ZA70** *Veerstrop ; Bride ; U Bolt ; Federbride :*

B088M27B009	B0901	27.0	101		490		110	
B088M27B008	B0901	27.0	101		510		110	

**A088T286ZA70** *Veerstrop ; Bride ; U Bolt ; Federbride :*

B088M27A004	B05	27.0	101		510		125	
-------------	-----	------	-----	--	-----	--	-----	--

*Pen ; Axe ; Pin ; Bolzen :*

YC088C400220	in B en C
--------------	-----------

**A088T297ZA75** *Veerstrop ; Bride ; U Bolt ; Federbride :*

B088M18B006	B08	18.0	92		210		80	
<b>B088M18B012</b>	B08	18.0	91		220		80	
<b>B088M18B013</b>	B08	18.0	91		245		80	
B088M18B031	B08	18.0	91		245		105	
B088M18B007	B08	18.0	92		255		100	
B088M18B029	B08	18.0	91		310		80	
<b>B088M18B032</b>	B08	18.0	91		320		100	
B088M18B005	B08	18.0	91		330		80	

*Pen ; Axe ; Pin ; Bolzen :*

YC088C401211	in C en D
YC088C401213	in B, links
YC088C401215	in B, links
YC088C401222	in B, rechts

**A088T300ZA70** *Veerstrop ; Bride ; U Bolt ; Federbride :*

B088M24B082	B0901	24.0	101		420		70	
-------------	-------	------	-----	--	-----	--	----	--

**A088T303ZA75** *Veerstrop ; Bride ; U Bolt ; Federbride :*

<b>B088M18B012</b>	B08	18.0	91		220		80	
<b>B088M18B013</b>	B08	18.0	91		245		80	
B088M18B031	B08	18.0	91		245		105	
B088M18B033	B08	18.0	91		345		80	
B088M20B006	B08	20.0	91		430		80	
B088M20B007	B08	20.0	91		450		90	

*Pen ; Axe ; Pin ; Bolzen :*

YC088C401171	in B, 1° as
YC088C401218	in C, 1° en 2° as
YC088C401220	in D, 1° en 2° as
YC088C401220	in B, 2° as

**A088T304ZA70** *Veerstrop ; Bride ; U Bolt ; Federbride :*

B088M27A003	B05	27.0	101		460		125	
-------------	-----	------	-----	--	-----	--	-----	--

**A088T306ZA70** *Veerstrop ; Bride ; U Bolt ; Federbride :*

B088M27A004	B05	27.0	101		510		125	
-------------	-----	------	-----	--	-----	--	-----	--



Vorm Dia B(1) B(2) L(1) L(2) HD1 HD2

**A088T309ZA75** *Veerstrop ; Bride ; U Bolt ; Federbride :*

<b>B088M18B012</b>	B08	18.0	91		220		80	
B088M18B031	B08	18.0	91		245		105	
B088M18B029	B08	18.0	91		310		80	
<b>B088M18B032</b>	B08	18.0	91		320		100	
B088M20B002	B08	20.0	91		400		100	
B088M20B007	B08	20.0	91		450		90	

*Pen ; Axe ; Pin ; Bolzen :*

YC088C401171	in B
YC088C401218	in C
YC088C401220	in D

**A088T310ZA70** *Veerstrop ; Bride ; U Bolt ; Federbride :*

B088M27A003	B05	27.0	101		460		125	
-------------	-----	------	-----	--	-----	--	-----	--

**A088T311ZA75** *Veerstrop ; Bride ; U Bolt ; Federbride :*

<b>B088M18B012</b>	B08	18.0	91		220		80	
B088M18B031	B08	18.0	91		245		105	
<b>B088M18B032</b>	B08	18.0	91		320		100	
B088M18B005	B08	18.0	91		330		80	

**A088T314ZA70** *Veerstrop ; Bride ; U Bolt ; Federbride :*

B088M27A003	B05	27.0	101		460		125	
-------------	-----	------	-----	--	-----	--	-----	--

**A088T317ZA75** *Veerstrop ; Bride ; U Bolt ; Federbride :*

B088M14A001	B10	14.0	82		125		60	
-------------	-----	------	----	--	-----	--	----	--

**A088T319ZA75** *Veerstrop ; Bride ; U Bolt ; Federbride :*

B088M14A005	B10	14.0	82		135		70	
-------------	-----	------	----	--	-----	--	----	--

**F088T053AA75** *Veerstrop ; Bride ; U Bolt ; Federbride :*

B020M20B051	B08	20.0	92		260		80	
<b>B020M20B072</b>	B08	20.0	92		310		140	

*Pen ; Axe ; Pin ; Bolzen :*

YC088C401168	bout in C
YC088C401169	bout in B

**F088T053BB75**

*Pen ; Axe ; Pin ; Bolzen :*

YC088C401168	bout in C
YC088C401169	bout in B



Vorm Dia B(1) B(2) L(1) L(2) HD1 HD2

**F088T053ZA75** *Veerstrop ; Bride ; U Bolt ; Federbride :*

B020M20B051	B08	20.0	92		260		80	
<b>B020M20B072</b>	B08	20.0	92		310		140	

*Pen ; Axe ; Pin ; Bolzen :*

YC088C401168	bout in C
YC088C401169	bout in B

**F088T053ZB75**

*Pen ; Axe ; Pin ; Bolzen :*

YC088C401168	bout in C
YC088C401169	bout in B

**F088T055AA75**

*Pen ; Axe ; Pin ; Bolzen :*

YC088C401168	bout in C
YC088C401169	bout in B

**F088T055CC75**

*Pen ; Axe ; Pin ; Bolzen :*

YC088C401168	bout in C
YC088C401169	bout in B

**F088T055ZA75**

*Pen ; Axe ; Pin ; Bolzen :*

YC088C401168	bout in C
YC088C401169	bout in B

**F088T055ZC75**

*Pen ; Axe ; Pin ; Bolzen :*

YC088C401168	bout in C
YC088C401169	bout in B

**F088T081ZA75** *Veerstrop ; Bride ; U Bolt ; Federbride :*

<b>B088M18B015</b>	B07	18.0	91		195		75	
--------------------	-----	------	----	--	-----	--	----	--

*Pen ; Axe ; Pin ; Bolzen :*

YC088C401170	bout in C
YC088C401171	bout in B

**F088T082ZA76**

*Pen ; Axe ; Pin ; Bolzen :*

YC088C401173	bout in B en C
--------------	----------------

**F088T083ZA75**

*Pen ; Axe ; Pin ; Bolzen :*

YC088C401170	bout in C
YC088C401171	bout in B



Vorm Dia B(1) B(2) L(1) L(2) HD1 HD2

**F088T107ZA75** *Veerstrop ; Bride ; U Bolt ; Federbride :*

B088M14A001	B10	14.0	82		125		60	
-------------	-----	------	----	--	-----	--	----	--

*Pen ; Axe ; Pin ; Bolzen :*

YC088C401210	in B, C en D
--------------	--------------

**F088T122ZA76** *Veerstrop ; Bride ; U Bolt ; Federbride :*

B088M18A046	B05	18.0	81		440		105	
B088M18A049	B05	18.0	81		465		80	
B088M18A052	B05	18.0	81		490		80	
B088M18A060	B05	18.0	81		520		80	

*Pen ; Axe ; Pin ; Bolzen :*

YC088C401170	in B
YC088C401217	in C

**F088T132ZA76** *Veerstrop ; Bride ; U Bolt ; Federbride :*

B088M18A049	B05	18.0	81		465		80	
B088M18A052	B05	18.0	81		490		80	
B088M18A065	B05	18.0	81		550		80	

*Pen ; Axe ; Pin ; Bolzen :*

YC088C401170	in B
YC088C401217	in C

**F088T137ZA75** *Veerstrop ; Bride ; U Bolt ; Federbride :*

B088M14A001	B10	14.0	82		125		60	
B088M14A002	B10	14.0	82		175		70	

*Pen ; Axe ; Pin ; Bolzen :*

YC088C401210	in B, C en D
--------------	--------------

**F088T139AA75** *Veerstrop ; Bride ; U Bolt ; Federbride :*

<b>B088M18B012</b>	B08	18.0	91		220		80	
<b>B088M18B013</b>	B08	18.0	91		245		80	
B088M18B031	B08	18.0	91		245		105	
<b>B088M18B032</b>	B08	18.0	91		320		100	
B088M18B005	B08	18.0	91		330		80	
B088M18B033	B08	18.0	91		345		80	

*Pen ; Axe ; Pin ; Bolzen :*

YC088C401170	in C
YC088C401171	in B
YC088C401173	in D



Vorm Dia B(1) B(2) L(1) L(2) HD1 HD2

**F088T139ZA75** *Veerstrop ; Bride ; U Bolt ; Federbride :*

<b>B088M18B015</b>	B07	18.0	91		195		75	
B088M18B029	B08	18.0	91		310		80	
<b>B088M18B032</b>	B08	18.0	91		320		100	
B088M20B001	B08	20.0	91		385		100	
B088M20B002	B08	20.0	91		400		100	

*Pen ; Axe ; Pin ; Bolzen :*

YC088C401171	in B
YC088C401218	in C
YC088C401220	in D

**F088T148ZA76**

*Pen ; Axe ; Pin ; Bolzen :*

YC088C401173	bout in B en C
--------------	----------------

**F088T150ZA76**

*Pen ; Axe ; Pin ; Bolzen :*

YC088C401173	bout in B en C
--------------	----------------

**F088T152ZA76**

*Pen ; Axe ; Pin ; Bolzen :*

YC088C401173	bout in B en C
--------------	----------------

**F088T153AA75** *Veerstrop ; Bride ; U Bolt ; Federbride :*

<b>B088M18B015</b>	B07	18.0	91		195		75	
<b>B088M18B013</b>	B08	18.0	91		245		80	
B088M18B031	B08	18.0	91		245		105	
B088M18B029	B08	18.0	91		310		80	
<b>B088M18B032</b>	B08	18.0	91		320		100	
B088M18B033	B08	18.0	91		345		80	

*Pen ; Axe ; Pin ; Bolzen :*

YC088C401170	in C
YC088C401171	in B
YC088C401173	in D
YC088C401218	in C
YC088C401220	in D

**F088T153ZA75** *Veerstrop ; Bride ; U Bolt ; Federbride :*

<b>B088M18B015</b>	B07	18.0	91		195		75	
<b>B088M18B013</b>	B08	18.0	91		245		80	

*Pen ; Axe ; Pin ; Bolzen :*

YC088C401170	in C
YC088C401171	in B
YC088C401173	in D

**F088T154ZA70** *Veerstrop ; Bride ; U Bolt ; Federbride :*

B088M24A009	B05	24.0	101		280		75	
<b>B088M24A031</b>	B05	24.0	101		410		185	

*Pen ; Axe ; Pin ; Bolzen :*

YC088C400218	in B en C
--------------	-----------





Vorm Dia B(1) B(2) L(1) L(2) HD1 HD2

**F088T159ZA75** *Veerstrop ; Bride ; U Bolt ; Federbride :*

B088M16A025	B05	16.0	81		160		75	
-------------	-----	------	----	--	-----	--	----	--

*Pen ; Axe ; Pin ; Bolzen :*

YC088C401167	in B, C en D
--------------	--------------

**F088T163ZA75** *Veerstrop ; Bride ; U Bolt ; Federbride :*

B088M18A035	B05	18.0	81		335		80	
B088M18A038	B05	18.0	81		360		100	

*Pen ; Axe ; Pin ; Bolzen :*

YC088C401167	in B, C en D
YC088C401169	in C
YC088C401220	in D
YC088C401223	in B

**F088T164ZA76** *Veerstrop ; Bride ; U Bolt ; Federbride :*

B088M24B083	B08	24.0	102		450		110	
-------------	-----	------	-----	--	-----	--	-----	--

*Pen ; Axe ; Pin ; Bolzen :*

YC088C401173	in B en C
--------------	-----------

**F088T166ZA76** *Veerstrop ; Bride ; U Bolt ; Federbride :*

B088M24B074	B08	24.0	102		490		90	
B088M24B521	B08	24.0	102		500		100	

*Pen ; Axe ; Pin ; Bolzen :*

YC088C401173	in B en C
--------------	-----------

**F088T168ZA76** *Veerstrop ; Bride ; U Bolt ; Federbride :*

B088M18A049	B05	18.0	81		465		80	
B088M18A052	B05	18.0	81		490		80	

*Pen ; Axe ; Pin ; Bolzen :*

YC088C401170	in B
YC088C401217	in C

**F088T169AA75** *Veerstrop ; Bride ; U Bolt ; Federbride :*

B088M14A001	B10	14.0	82		125		60	
-------------	-----	------	----	--	-----	--	----	--

*Pen ; Axe ; Pin ; Bolzen :*

YC088C401210	in B, C en D
--------------	--------------

**F088T169ZA75** *Veerstrop ; Bride ; U Bolt ; Federbride :*

B088M14A001	B10	14.0	82		125		60	
-------------	-----	------	----	--	-----	--	----	--

*Pen ; Axe ; Pin ; Bolzen :*

YC088C401210	in B, C en D
--------------	--------------



Vorm Dia B(1) B(2) L(1) L(2) HD1 HD2

**F088T170ZA75** *Veerstrop ; Bride ; U Bolt ; Federbride :*

B088M18A043	B05	18.0	81		410		80	
B088M18A046	B05	18.0	81		440		105	

*Pen ; Axe ; Pin ; Bolzen :*

YC088C401171	in B
YC088C401217	in C

**F088T174ZA75** *Veerstrop ; Bride ; U Bolt ; Federbride :*

B088M24B041	B07	24.0	101		370		90	
-------------	-----	------	-----	--	-----	--	----	--

*Pen ; Axe ; Pin ; Bolzen :*

YC088C401173	in C
YC088C401219	in B

**F088T178ZA76** *Veerstrop ; Bride ; U Bolt ; Federbride :*

B088M24B035	B07	24.0	101		510		90	
B088M24B083	B08	24.0	102		450		110	

*Pen ; Axe ; Pin ; Bolzen :*

YC088C401173	
YC088C401219	in B

**F088T184ZA75** *Veerstrop ; Bride ; U Bolt ; Federbride :*

B088M16A037	B10	16.0	81		312		70	
<b>B088M16A038</b>	B10	16.0	81		325		95	

*Pen ; Axe ; Pin ; Bolzen :*

YC088C401210	in B, C en D
--------------	--------------

**F088T186ZA75** *Veerstrop ; Bride ; U Bolt ; Federbride :*

B088M18A038	B05	18.0	81		360		100	
B088M16A041	B10	16.0	81		300		60	
B088M16A037	B10	16.0	81		312		70	
<b>B088M16A038</b>	B10	16.0	81		325		95	

*Pen ; Axe ; Pin ; Bolzen :*

YC088C401209	in B
YC088C401210	

**F088T188ZA76** *Veerstrop ; Bride ; U Bolt ; Federbride :*

B088M24B081	B07	24.0	101		540		90	
B088M24B083	B08	24.0	102		450		110	
B088M24B073	B08	24.0	102		480		80	
B088M24B521	B08	24.0	102		500		100	

*Pen ; Axe ; Pin ; Bolzen :*

YC088C401173	
YC088C401219	in B



Vorm Dia B(1) B(2) L(1) L(2) HD1 HD2

**F088T190ZA76** *Veerstrop ; Bride ; U Bolt ; Federbride :*

B088M24B081	B07	24.0	101		540		90	
B088M24B083	B08	24.0	102		450		110	
B088M24B074	B08	24.0	102		490		90	
B088M24B521	B08	24.0	102		500		100	

*Pen ; Axe ; Pin ; Bolzen :*

YC088C401173	
YC088C401219	in B

**F088T191ZA75**

*Pen ; Axe ; Pin ; Bolzen :*

YC088C401168	bout in C
YC088C401169	bout in B

**F088T192ZA76** *Veerstrop ; Bride ; U Bolt ; Federbride :*

B088M24B081	B07	24.0	101		540		90	
B088M24B073	B08	24.0	102		480		80	
B088M24B074	B08	24.0	102		490		90	
B088M24B521	B08	24.0	102		500		100	

*Pen ; Axe ; Pin ; Bolzen :*

YC088C401173	
YC088C401219	in B

**F088T193ZA75** *Veerstrop ; Bride ; U Bolt ; Federbride :*

<b>B088M18B012</b>	B08	18.0	91		220		80	
<b>B088M18B013</b>	B08	18.0	91		245		80	
B088M18B031	B08	18.0	91		245		105	
<b>B088M18B032</b>	B08	18.0	91		320		100	
B088M18B005	B08	18.0	91		330		80	

*Pen ; Axe ; Pin ; Bolzen :*

YC088C401171	in B, 1° as
YC088C401218	in C, 1° en 2° as
YC088C401220	in D, 1° en 2° as
YC088C401220	in B, 2° as

**F088T194ZA70** *Veerstrop ; Bride ; U Bolt ; Federbride :*

B088M24A013	B05	24.0	101		330		85	
<b>B088M24A031</b>	B05	24.0	101		410		185	

*Pen ; Axe ; Pin ; Bolzen :*

YC088C400218	in B en C
--------------	-----------

Vorm Dia B(1) B(2) L(1) L(2) HD1 HD2

**F088T195ZA75** *Veerstrop ; Bride ; U Bolt ; Federbride :*

<b>B088M18B012</b>	B08	18.0	91		220		80	
<b>B088M18B013</b>	B08	18.0	91		245		80	
B088M18B031	B08	18.0	91		245		105	
<b>B088M18B032</b>	B08	18.0	91		320		100	
B088M18B005	B08	18.0	91		330		80	

*Pen ; Axe ; Pin ; Bolzen :*

YC088C401171	in B, 1° as
YC088C401218	in C, 1° en 2° as
YC088C401220	in D, 1° en 2° as
YC088C401220	in B, 2° as

**F088T196ZA70** *Veerstrop ; Bride ; U Bolt ; Federbride :*

B088M24A006	B05	24.0	101		300		75	
<b>B088M24A031</b>	B05	24.0	101		410		185	

*Pen ; Axe ; Pin ; Bolzen :*

YC088C400218	in B en C
--------------	-----------

**F088T202ZA75** *Veerstrop ; Bride ; U Bolt ; Federbride :*

B088M16A037	B10	16.0	81		312		70	
-------------	-----	------	----	--	-----	--	----	--

*Pen ; Axe ; Pin ; Bolzen :*

YC088C401210	in B
--------------	------

**F088T203ZA75** *Veerstrop ; Bride ; U Bolt ; Federbride :*

B088M18A017	B05	18.0	81		175		80	
-------------	-----	------	----	--	-----	--	----	--

*Pen ; Axe ; Pin ; Bolzen :*

YC088C401167	in B
YC088C401210	in C en D

**F088T204ZA75** *Veerstrop ; Bride ; U Bolt ; Federbride :*

B088M24B041	B07	24.0	101		370		90	
-------------	-----	------	-----	--	-----	--	----	--

*Pen ; Axe ; Pin ; Bolzen :*

YC088C401173	in C
YC088C401219	in B

**F088T205ZA75**

*Pen ; Axe ; Pin ; Bolzen :*

YC088C401170	bout in C
YC088C401171	bout in B

**F088T207AA75**

*Pen ; Axe ; Pin ; Bolzen :*

YC088C401168	bout in C
YC088C401169	bout in B

**F088T207ZA75**

*Pen ; Axe ; Pin ; Bolzen :*

YC088C401168	bout in C
YC088C401169	bout in B



Vorm Dia B(1) B(2) L(1) L(2) HD1 HD2

**F088T215ZA75** *Veerstrop ; Bride ; U Bolt ; Federbride :*

B088M18A035	B05	18.0	81		335		80	
-------------	-----	------	----	--	-----	--	----	--

*Pen ; Axe ; Pin ; Bolzen :*

YC088C401167	in B, C en D
YC088C401169	in C
YC088C401220	in D
YC088C401223	in B

**F088T216ZA75** *Veerstrop ; Bride ; U Bolt ; Federbride :*

B088M24B052	B07	24.0	101		390		100	
B088M24B044	B07	24.0	101		410		100	
B088M24B048	B07	24.0	101		470		100	

*Pen ; Axe ; Pin ; Bolzen :*

YC088C401212	in C en D
YC088C401214	in B

**F088T219ZA75** *Veerstrop ; Bride ; U Bolt ; Federbride :*

<b>B088M18B015</b>	B07	18.0	91		195		75	
<b>B088M18B012</b>	B08	18.0	91		220		80	
B088M18B031	B08	18.0	91		245		105	
B088M18B029	B08	18.0	91		310		80	
<b>B088M18B032</b>	B08	18.0	91		320		100	
B088M20B001	B08	20.0	91		385		100	
B088M20B002	B08	20.0	91		400		100	
B088M20B006	B08	20.0	91		430		80	
B088M20B007	B08	20.0	91		450		90	

*Pen ; Axe ; Pin ; Bolzen :*

YC088C401171	in B
YC088C401218	in C
YC088C401220	in D

**F088T221ZA75** *Veerstrop ; Bride ; U Bolt ; Federbride :*

B088M14A001	B10	14.0	82		125		60	
-------------	-----	------	----	--	-----	--	----	--

*Pen ; Axe ; Pin ; Bolzen :*

YC088C401210	in B, C en D
--------------	--------------

**F088T225ZA75** *Veerstrop ; Bride ; U Bolt ; Federbride :*

<b>B088M18B015</b>	B07	18.0	91		195		75	
<b>B088M18B012</b>	B08	18.0	91		220		80	
B088M18B031	B08	18.0	91		245		105	
B088M18B029	B08	18.0	91		310		80	
<b>B088M18B032</b>	B08	18.0	91		320		100	
B088M20B006	B08	20.0	91		430		80	
B088M20B007	B08	20.0	91		450		90	

*Pen ; Axe ; Pin ; Bolzen :*

YC088C401171	in B
YC088C401218	in C
YC088C401220	in D



Vorm Dia B(1) B(2) L(1) L(2) HD1 HD2

**F088T227ZA75** *Veerstrop ; Bride ; U Bolt ; Federbride :*

<b>B088M18B013</b>	B08	18.0	91		245		80	
B088M18B031	B08	18.0	91		245		105	
B088M18B033	B08	18.0	91		345		80	
B088M20B006	B08	20.0	91		430		80	
B088M20B007	B08	20.0	91		450		90	

*Pen ; Axe ; Pin ; Bolzen :*

YC088C401171	in B, 1° as
YC088C401173	in D, 2° as
YC088C401218	in C, 1° en 2° as
YC088C401220	in D, 2° as
YC088C401224	in B, 2° as
YC088C401224	in D, 1° as

**F088T229ZA75** *Veerstrop ; Bride ; U Bolt ; Federbride :*

B088M20B006	B08	20.0	91		430		80	
B088M20B007	B08	20.0	91		450		90	

*Pen ; Axe ; Pin ; Bolzen :*

YC088C401171	in B, 1° as
YC088C401218	in C, 1° en 2° as
YC088C401220	in D, 1° en 2° as
YC088C401220	in B, 2° as

**F088T233ZA75** *Veerstrop ; Bride ; U Bolt ; Federbride :*

B088M18A017	B05	18.0	81		175		80	
-------------	-----	------	----	--	-----	--	----	--

*Pen ; Axe ; Pin ; Bolzen :*

YC088C401167	in B
YC088C401210	in C en D

**F088T235ZA75**

*Pen ; Axe ; Pin ; Bolzen :*

YC088C401170	bout in C
YC088C401171	bout in B

**F088T236ZA75** *Veerstrop ; Bride ; U Bolt ; Federbride :*

B088M18A032	B05	18.0	81		310		80	
B088M18A038	B05	18.0	81		360		100	

**F088T238ZA75** *Veerstrop ; Bride ; U Bolt ; Federbride :*

B088M18A046	B05	18.0	81		440		105	
B088M18A049	B05	18.0	81		465		80	
B088M20A006	B05	20.0	81		440		110	
B088M20A007	B05	20.0	81		490		110	

**F088T242ZA75** *Veerstrop ; Bride ; U Bolt ; Federbride :*

B088M16A037	B10	16.0	81		312		70	
-------------	-----	------	----	--	-----	--	----	--

*Pen ; Axe ; Pin ; Bolzen :*

YC088C401210	in B, C en D
--------------	--------------



Vorm Dia B(1) B(2) L(1) L(2) HD1 HD2

**F088T243AA75**

Pen ; Axe ; Pin ; Bolzen :

YC088C401168	bout in C
YC088C401169	bout in B

**F088T243ZA75**

Pen ; Axe ; Pin ; Bolzen :

YC088C401168	bout in C
YC088C401169	bout in B

**F088T244ZA75**

Veerstrop ; Bride ; U Bolt ; Federbride :

B088M24B041	B07	24.0	101		370		90	
-------------	-----	------	-----	--	-----	--	----	--

Pen ; Axe ; Pin ; Bolzen :

YC088C401212	in C en D
YC088C401214	in B

**F088T244ZB75**

Veerstrop ; Bride ; U Bolt ; Federbride :

B088M24B043	B07	24.0	101		400		80	
-------------	-----	------	-----	--	-----	--	----	--

**F088T245ZA75**

Veerstrop ; Bride ; U Bolt ; Federbride :

B088M18A017	B05	18.0	81		175		80	
-------------	-----	------	----	--	-----	--	----	--

Pen ; Axe ; Pin ; Bolzen :

YC088C401167	in B
YC088C401210	in C en D

**F088T247ZA75**

Veerstrop ; Bride ; U Bolt ; Federbride :

<b>B088M18B015</b>	B07	18.0	91		195		75	
<b>B088M18B013</b>	B08	18.0	91		245		80	
B088M18B031	B08	18.0	91		245		105	
B088M18B029	B08	18.0	91		310		80	
<b>B088M18B032</b>	B08	18.0	91		320		100	
B088M18B033	B08	18.0	91		345		80	
B088M20B001	B08	20.0	91		385		100	
B088M20B002	B08	20.0	91		400		100	
B088M20B006	B08	20.0	91		430		80	

Pen ; Axe ; Pin ; Bolzen :

YC088C401170	in C
YC088C401171	in B
YC088C401173	in D
YC088C401218	in C
YC088C401220	in D

**F088T249ZA75**

Pen ; Axe ; Pin ; Bolzen :

YC088C401168	bout in C
YC088C401169	bout in B



Vorm Dia B(1) B(2) L(1) L(2) HD1 HD2

**F088T250ZA75** *Veerstrop ; Bride ; U Bolt ; Federbride :*

B088M18A043	B05	18.0	81		410		80	
B088M18A046	B05	18.0	81		440		105	
B088M18A049	B05	18.0	81		465		80	
B088M18A052	B05	18.0	81		490		80	
B088M16A039	B10	16.0	81		340		60	
B088M16A043	B10	16.0	81		355		95	
B088M16A044	B10	16.0	81		390		110	

*Pen ; Axe ; Pin ; Bolzen :*

	06.02839.0018 C, D
	06.02839.0019 in B

**F088T251ZA75** *Veerstrop ; Bride ; U Bolt ; Federbride :*

<b>B088M18B015</b>	B07	18.0	91		195		75	
<b>B088M18B012</b>	B08	18.0	91		220		80	
B088M18B031	B08	18.0	91		245		105	
B088M18B029	B08	18.0	91		310		80	
<b>B088M18B032</b>	B08	18.0	91		320		100	
B088M20B006	B08	20.0	91		430		80	
B088M20B007	B08	20.0	91		450		90	

*Pen ; Axe ; Pin ; Bolzen :*

YC088C401171	in B
YC088C401218	in C
YC088C401220	in D

**F088T253ZA75** *Veerstrop ; Bride ; U Bolt ; Federbride :*

B088M14A004	B10	14.0	82		110		70	
-------------	-----	------	----	--	-----	--	----	--

*Pen ; Axe ; Pin ; Bolzen :*

YC088C401210	in C en D
YC088C401221	in B

**F088T255ZA75** *Veerstrop ; Bride ; U Bolt ; Federbride :*

B088M14A004	B10	14.0	82		110		70	
-------------	-----	------	----	--	-----	--	----	--

*Pen ; Axe ; Pin ; Bolzen :*

YC088C401210	in C en D
YC088C401221	in B

**F088T257ZA75** *Veerstrop ; Bride ; U Bolt ; Federbride :*

B088M18B006	B08	18.0	92		210		80	
<b>B088M18B012</b>	B08	18.0	91		220		80	
B088M18B031	B08	18.0	91		245		105	
B088M18B007	B08	18.0	92		255		100	
<b>B088M18B032</b>	B08	18.0	91		320		100	
B088M18B005	B08	18.0	91		330		80	

*Pen ; Axe ; Pin ; Bolzen :*

YC088C401171	in B, 1° as
YC088C401218	in C, 1° en 2° as
YC088C401220	in D, 1° en 2° as
YC088C401220	in B, 2° as





Vorm Dia B(1) B(2) L(1) L(2) HD1 HD2

**F088T258ZA75** *Veerstrop ; Bride ; U Bolt ; Federbride :*

B088M18A043	B05	18.0	81		410		80	
B088M18A046	B05	18.0	81		440		105	

*Pen ; Axe ; Pin ; Bolzen :*

YC088C401170	in B
YC088C401217	in C

**F088T259ZA75** *Veerstrop ; Bride ; U Bolt ; Federbride :*

B088M18B006	B08	18.0	92		210		80	
<b>B088M18B012</b>	B08	18.0	91		220		80	
<b>B088M18B013</b>	B08	18.0	91		245		80	
B088M18B031	B08	18.0	91		245		105	
B088M18B007	B08	18.0	92		255		100	
<b>B088M18B032</b>	B08	18.0	91		320		100	
B088M18B005	B08	18.0	91		330		80	

*Pen ; Axe ; Pin ; Bolzen :*

YC088C401171	in B, 1° as
YC088C401218	in C, 1° en 2° as
YC088C401220	

**F088T262ZA75** *Veerstrop ; Bride ; U Bolt ; Federbride :*

B088M24B041	B07	24.0	101		370		90	
-------------	-----	------	-----	--	-----	--	----	--

*Pen ; Axe ; Pin ; Bolzen :*

YC088C401212	in C en D
YC088C401214	in B

**F088T263ZA75** *Veerstrop ; Bride ; U Bolt ; Federbride :*

B088M18B014	B07	18.0	91		180		75	
<b>B088M18B015</b>	B07	18.0	91		195		75	
B088M18B034	B08	18.0	91		285		80	
B088M20B001	B08	20.0	91		385		100	
B088M20B006	B08	20.0	91		430		80	

*Pen ; Axe ; Pin ; Bolzen :*

YC088C401211	in C en D
YC088C401213	in B, links
YC088C401215	in B, links
YC088C401222	in B, rechts

**F088T264ZA75** *Veerstrop ; Bride ; U Bolt ; Federbride :*

B088M24B052	B07	24.0	101		390		100	
B088M24B048	B07	24.0	101		470		100	

*Pen ; Axe ; Pin ; Bolzen :*

YC088C401212	in C en D
YC088C401214	in B



Vorm Dia B(1) B(2) L(1) L(2) HD1 HD2

**F088T265ZA75** *Veerstrop ; Bride ; U Bolt ; Federbride :*

B088M18B014	B07	18.0	91		180		75	
<b>B088M18B015</b>	B07	18.0	91		195		75	
B088M18B034	B08	18.0	91		285		80	
B088M20B001	B08	20.0	91		385		100	
B088M20B006	B08	20.0	91		430		80	

*Pen ; Axe ; Pin ; Bolzen :*

YC088C401211	in C en D
YC088C401213	in B, links
YC088C401215	in B, links
YC088C401222	in B, rechts

**F088T266ZA75** *Veerstrop ; Bride ; U Bolt ; Federbride :*

B088M24B041	B07	24.0	101		370		90	
-------------	-----	------	-----	--	-----	--	----	--

*Pen ; Axe ; Pin ; Bolzen :*

YC088C401212	in C en D
YC088C401214	in B

**F088T267ZA75** *Veerstrop ; Bride ; U Bolt ; Federbride :*

<b>B088M18B015</b>	B07	18.0	91		195		75	
<b>B088M18B012</b>	B08	18.0	91		220		80	
B088M18B031	B08	18.0	91		245		105	
B088M18B029	B08	18.0	91		310		80	
<b>B088M18B032</b>	B08	18.0	91		320		100	
B088M20B001	B08	20.0	91		385		100	
B088M20B006	B08	20.0	91		430		80	

*Pen ; Axe ; Pin ; Bolzen :*

YC088C401211	in C en D
YC088C401213	in B, links
YC088C401215	in B, links
YC088C401222	in B, rechts

**F088T269ZA75** *Veerstrop ; Bride ; U Bolt ; Federbride :*

<b>B088M18B015</b>	B07	18.0	91		195		75	
B088M18B029	B08	18.0	91		310		80	
<b>B088M18B032</b>	B08	18.0	91		320		100	

*Pen ; Axe ; Pin ; Bolzen :*

YC088C401211	in C en D
YC088C401215	in B, links
YC088C401222	in B, rechts

**F088T271ZA75** *Veerstrop ; Bride ; U Bolt ; Federbride :*

B088M18A061	B05	18.0	81		210		80	
B088M18A035	B05	18.0	81		335		80	
B088M18A038	B05	18.0	81		360		100	

*Pen ; Axe ; Pin ; Bolzen :*

YC088C401167	in B, C en D
YC088C401169	in C
YC088C401220	in D
YC088C401223	in B

Vorm Dia B(1) B(2) L(1) L(2) HD1 HD2

**F088T273ZA75** *Veerstrop ; Bride ; U Bolt ; Federbride :*

<b>B088M18B012</b>	B08	18.0	91		220		80	
<b>B088M18B013</b>	B08	18.0	91		245		80	
B088M18B031	B08	18.0	91		245		105	
B088M18B033	B08	18.0	91		345		80	
B088M20B006	B08	20.0	91		430		80	
B088M20B007	B08	20.0	91		450		90	

*Pen ; Axe ; Pin ; Bolzen :*

YC088C401171	in B, 1° as
YC088C401218	in C, 1° en 2° as
YC088C401220	in D, 1° en 2° as
YC088C401220	in B, 2° as

**F088T281ZA75** *Veerstrop ; Bride ; U Bolt ; Federbride :*

B088M18A017	B05	18.0	81		175		80	
B088M18A061	B05	18.0	81		210		80	

**F088T289ZA75** *Veerstrop ; Bride ; U Bolt ; Federbride :*

<b>B088M18B015</b>	B07	18.0	91		195		75	
B088M18B034	B08	18.0	91		285		80	

**F088T291ZA75** *Veerstrop ; Bride ; U Bolt ; Federbride :*

<b>B088M18B015</b>	B07	18.0	91		195		75	
B088M18B034	B08	18.0	91		285		80	
B088M18B029	B08	18.0	91		310		80	

*Pen ; Axe ; Pin ; Bolzen :*

YC088C401211	M24*2*140
YC088C401213	M24*2*155
YC088C401215	M24*2*160
YC088C401222	

**F088T292ZA70** *Veerstrop ; Bride ; U Bolt ; Federbride :*

B088M27A002	B05	27.0	101		390		125	
-------------	-----	------	-----	--	-----	--	-----	--

**F088T293ZA75** *Veerstrop ; Bride ; U Bolt ; Federbride :*

<b>B088M18B015</b>	B07	18.0	91		195		75	
B088M18B018	B07	18.0	91		220		75	
<b>B088M18B012</b>	B08	18.0	91		220		80	
B088M18B034	B08	18.0	91		285		80	
B088M18B029	B08	18.0	91		310		80	

*Pen ; Axe ; Pin ; Bolzen :*

YC088C401211	M24*2
YC088C401215	M24*2*160
YC088C401222	M24*2*140
YC088C401222	M24*2



Vorm Dia B(1) B(2) L(1) L(2) HD1 HD2

**F088T294ZA70** *Veerstrop ; Bride ; U Bolt ; Federbride :*

B088M24A009	B05	24.0	101		280		75	
-------------	-----	------	-----	--	-----	--	----	--

*Pen ; Axe ; Pin ; Bolzen :*

YC088C400218	in B en C
--------------	-----------

**F088T295ZA75** *Veerstrop ; Bride ; U Bolt ; Federbride :*

B088M14A004	B10	14.0	82		110		70	
B088M14A001	B10	14.0	82		125		60	
B088M14A002	B10	14.0	82		175		70	

*Pen ; Axe ; Pin ; Bolzen :*

YC088C401210	in C en D
YC088C401221	in B

**F088T296ZA70** *Veerstrop ; Bride ; U Bolt ; Federbride :*

B088M27A002	B05	27.0	101		390		125	
-------------	-----	------	-----	--	-----	--	-----	--

*Pen ; Axe ; Pin ; Bolzen :*

YC088C400220	in B en C
--------------	-----------

**F088T299ZA75** *Veerstrop ; Bride ; U Bolt ; Federbride :*

B088M18A020	B05	18.0	81		200		80	
B088M18A027	B05	18.0	81		260		80	

*Pen ; Axe ; Pin ; Bolzen :*

	06.02839.0019 B,C,D
--	---------------------

**F088T308ZA75** *Veerstrop ; Bride ; U Bolt ; Federbride :*

B088M16A046	B05	16.0	81		325		95	
-------------	-----	------	----	--	-----	--	----	--

*Pen ; Axe ; Pin ; Bolzen :*

B088M16A046	
-------------	--

**F088T316ZA70** *Veerstrop ; Bride ; U Bolt ; Federbride :*

B088M27A005	B05	27.0	101		340		125	
-------------	-----	------	-----	--	-----	--	-----	--

*Pen ; Axe ; Pin ; Bolzen :*

YC088C400220	in B en C
--------------	-----------

**F088T318ZA70** *Veerstrop ; Bride ; U Bolt ; Federbride :*

B088M27A002	B05	27.0	101		390		125	
-------------	-----	------	-----	--	-----	--	-----	--

*Pen ; Axe ; Pin ; Bolzen :*

yc088c400220	
--------------	--

**F088T320ZA70** *Veerstrop ; Bride ; U Bolt ; Federbride :*

B088M27A005	B05	27.0	101		340		125	
-------------	-----	------	-----	--	-----	--	-----	--



Vorm Dia B(1) B(2) L(1) L(2) HD1 HD2

**F088T321ZA75** *Veerstrop ; Bride ; U Bolt ; Federbride :*

B088M18A032	B05	18.0	81		310		80	
B088M18A038	B05	18.0	81		360		100	

*Pen ; Axe ; Pin ; Bolzen :*

YC088C401210	in C en D
YC088C401221	in B

**F088T322ZA75** *Veerstrop ; Bride ; U Bolt ; Federbride :*

B088M24B044	B07	24.0	101		410		100	
-------------	-----	------	-----	--	-----	--	-----	--

**F088T323ZA75** *Veerstrop ; Bride ; U Bolt ; Federbride :*

B088M18A032	B05	18.0	81		310		80	
B088M18A038	B05	18.0	81		360		100	

*Pen ; Axe ; Pin ; Bolzen :*

YC088C401210	in C en D
YC088C401211	in B

**F088T324ZA70** *Veerstrop ; Bride ; U Bolt ; Federbride :*

B088M27A005	B05	27.0	101		340		125	
-------------	-----	------	-----	--	-----	--	-----	--

**F088T325ZA75** *Veerstrop ; Bride ; U Bolt ; Federbride :*

B088M18B014	B07	18.0	91		180		75	
<b>B088M18B015</b>	B07	18.0	91		195		75	
B088M18B034	B08	18.0	91		285		80	
B088M18B029	B08	18.0	91		310		80	
<b>B088M18B032</b>	B08	18.0	91		320		100	

*Pen ; Axe ; Pin ; Bolzen :*

YC088C401211	in C en D
YC088C401215	in B, links
YC088C401222	in B, rechts

**F088T326ZA70** *Veerstrop ; Bride ; U Bolt ; Federbride :*

B088M27A005	B05	27.0	101		340		125	
-------------	-----	------	-----	--	-----	--	-----	--

**F088T353ZA75** *Veerstrop ; Bride ; U Bolt ; Federbride :*

B088M14A001	B10	14.0	82		125		60	
-------------	-----	------	----	--	-----	--	----	--

*Pen ; Axe ; Pin ; Bolzen :*

YC088C401210	in C en D
--------------	-----------



Vorm Dia B(1) B(2) L(1) L(2) HD1 HD2

**F088T357ZA75** *Veerstrop ; Bride ; U Bolt ; Federbride :*

<b>B088M18B015</b>	B07	18.0	91		195		75	
B088M18B034	B08	18.0	91		285		80	
B088M18B029	B08	18.0	91		310		80	

*Pen ; Axe ; Pin ; Bolzen :*

YC088C401211	M24*2*140
YC088C401213	M24*2*155
YC088C401215	M24*2*160
YC088C401222	M24*2

**F088T363ZA75** *Veerstrop ; Bride ; U Bolt ; Federbride :*

B088M18A020	B05	18.0	81		200		80	
B088M18A027	B05	18.0	81		260		80	

*Pen ; Axe ; Pin ; Bolzen :*

	06.02839.0019 B,C,D
--	---------------------

**F088T365ZA75** *Veerstrop ; Bride ; U Bolt ; Federbride :*

C331003								
B088M18A062	B05	18.0	93		205		110	

**F088T367ZA75** *Veerstrop ; Bride ; U Bolt ; Federbride :*

C331003								
B088M18A062	B05	18.0	93		205		110	

**F088T369ZA75** *Veerstrop ; Bride ; U Bolt ; Federbride :*

C331003								
B088M18A062	B05	18.0	93		205		110	

**F088T371ZA75** *Veerstrop ; Bride ; U Bolt ; Federbride :*

C331004								
B088M20A008	B05	20.0	92		210		115	

**F088T375ZA75** *Veerstrop ; Bride ; U Bolt ; Federbride :*

C331003								
B088M18A062	B05	18.0	93		205		110	

**F088T403ZA75** *Veerstrop ; Bride ; U Bolt ; Federbride :*

B088M18B035	B07	18.0	91		385		120	
B088M18B029	B08	18.0	91		310		80	
<b>B088M18B032</b>	B08	18.0	91		320		100	
B088M18B005	B08	18.0	91		330		80	
B088M18B005	B08	18.0	91		330		80	