

Oil seals



Dichtungspartner Hamburg



Company

Since our establishment in 1986 we have concentrated entirely on quality products which provide our discerning customers with the high value and quality that they have come to expect.

Our company headquarters including the production plant and main warehouse is located in the lovely rural suburbs of Hamburg. Here, on an area covering more than 7,500 m², we have the hub of our operations, from which we distribute worldwide. We also have multiple branches in South Africa and Turkey, as well as in China and Dubai. In addition, our close-knit network of representatives and distributors ensures that we are close to our customers all over the world.

We see quality, flexibility and reliability as being inseparably linked. Our large product range is growing constantly and is subject to comprehensive quality management and orientated to the specific needs of the individual markets into which we supply.

Our slogan is "Seal it with a smile".

Because what counts most for us is that you are satisfied with our products and services.

Manufacturing

Only state-of-the-art manufacturing allows the production of rubber and special seals corresponding to the unique requirements of the world's markets and ensures their sales and distribution.

When we talk about being market driven, we mean

- **top quality**
- **short delivery times**
- **fair pricing**

Our production facility is outfitted with the latest technical equipment and upgraded continually. The experience and expertise of our production staff are further features of our high manufacturing quality.

The know-how of our design engineers guarantees short production times for the necessary tools and makes us independent of upstream suppliers. We maintain a comprehensive raw materials warehouse and have a production area which is ideal for the size of our business. Our wide range of machinery enables us to perform the tasks placed before us in terms of size and feeding.

Besides having our own tool shop, our extensive stock of standard dimensions ensures short delivery times. Our product range encompasses well over 150,000 articles. More than 20,000 different products are continuously available from stock.



Table of contents

OEM	017
ALFA	018
BMW	018 – 021
BPW / CATERPIL / CITROEN	021 – 022
CUMMINS / DAF	022 – 024
DB	024 – 053
DEUTZ / EVOBUS / FERRARI / FIAT / FORD	053 – 058
FRUEHAUF / FULLER / HENDRICKSON / IVECO	058 – 062
KB / KHD / KIA / LADA / LANCIA	062 – 063
MAN	063 – 071
MAZDA / MF / MITSUBISHI / MWM	071
NEW HOLLAND / NISSAN	071
OPEL	071 – 074
PERKINS / PEUGEOT / PORSCHE	074 – 076
RENAULT / ROR / ROVER / RVI	076 – 079
SAAB / SAF / SCANIA	079 – 083
STEYR / SUBARU / SUZUKI / TOYOTA	083
TRAILOR / VOLVO / VOLVO PC	084 – 088
VW / ZF	088 – 094
Dimensions	095 – 174
Elring-No.	175 – 206
Corteco-No.	207 – 250

Radial oil seals

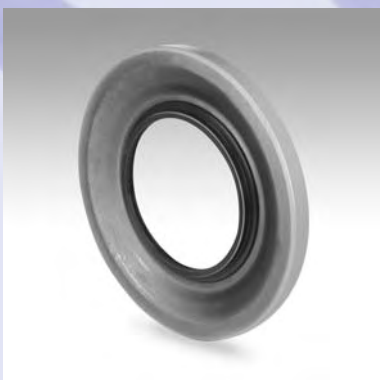
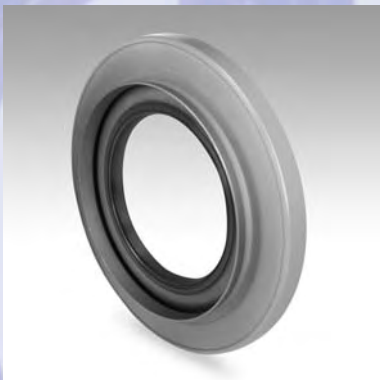

Dear Customers,

There is a lot to be said about radial oil seals. Much is technical, much scientific and much quite complex. If we were to present all of this here, we would end up with a breadth and depth extending far beyond what is really essential.

The essential is and remains: **the best products and the maximum processing reliability for your own individual applications.**

Accordingly, at this point we will be concentrating on the essential. We will be bringing you fully up to date with developments and presenting you with brief details of our radial oil seals in concentrated form.

However, it goes without saying that if you require any further details or should have any related questions, please do contact us and we will be happy to support you.

Your Dichtungspartner Hamburg team.



What are radial oil seals?

Radial oil seals are used to seal machine housings to prevent them being impaired in their function due to contained elements escaping. These include rotating machine elements (internal impairment) and dirt contamination (external impairment).

The choice of proper seal depends on the predominant operating parameters. Apart from the operating medium, operating temperature, rotational speed of the shaft and the pressure involved, these parameters also include the environmental conditions on the atmospheric side.

The radial oil seal consists of an elastomer component, a reinforcing ring and a spring. Specifically:

- The external surface guarantees reliable static sealing. It secures the radial oil seal in place in the casing.
- The external cover consists either of an elastomer or metal material.
- The reinforcing ring provides the radial oil seal with the required stability. The sealing lip is also pre-tensioned by a spring. This guarantees that the sealing lip makes secure radial contact right around the shaft. A protective lip is also available as an option, preventing the penetration of dirt and dust from the outside.

The other special advantage of the radial oil seal is that with its simple construction it is easy to install or remove.

What is the purpose of the oil seal?

The function of radial oil seals is to guarantee functional tightness, and therefore guarantee the reliability of the process as a whole. The aim is to keep secondary mechanical influences on the shaft to a minimum, so as to reduce the generation of heat and loss of performance within the sealed environment to the lowest possible level.

Where do we find oil seals in use?

Radial oil seals are used to seal rotating machine elements such as axles, hubs and shafts. They are used in a large number of sectors, including:

- transmission technology
- the agricultural and construction machinery industry
- domestic and industrial washing machines
- the wind power industry
- shipbuilding
- the pump industry
- rolling mills.

What standards are applicable?

Dichtungspartner Hamburg's radial oil seals comply with the DIN 3760 standard.

What construction types are there?

We differentiate between three basic types:

1. Construction type A features an elastomer external cover guaranteeing outstanding static sealing properties.
2. Construction type B is characterised by a metallic external surface which guarantees that the seal is seated firmly and precisely within the casing.
3. Construction type C - used in conjunction with construction type B - provides the degree of enhanced rigidity necessary for more demanding installation conditions and the more severe operating conditions, through the use of a reinforcing ring.

Surfaces and materials

What external surface finishes are available?

For the most part, our radial oil seals are available with an elastomer external cover or an AW external surface. We also produce combinations of these in the form of special designs for special requirements.

Rubber-enclosed external surface, construction types A and AS

Radial oil seals of construction type A often feature a smooth external cover in an elastomer material. This guarantees static tightness in the casing bore, even in critical situations. Also available with an AS protective lip.

Properties and applications:

- Excellent static sealing.
- Can be used with split casings, with any edge break or offset ends.
- With light metal casings susceptible to a high degree of heat expansion (casings with a greater expansion coefficient than steel).
- With thin-flowing or gaseous media.
- For pressurised applications within the limiting operating parameters.
- Sealing for greater degrees of surface roughness.
- Avoids the creation of frictional corrosion.
- Avoids damage to the casing bore during assembly and dismantling.

Grooved, rubber-enclosed external surface: construction type AW

To reduce compression force and to improve static tightness, the elastomer external cover is peripherally grooved.

Properties and applications:

- Easier to install due to lesser compression force.
- Reliable static sealing, especially for casings generating greater amounts of heat.
- Avoids the radial oil seal being left in an offset position.

Metallic external surface, construction types B and BS

With radial oil seals of construction type B, the smooth metallic external surface of the reinforcing ring has been finely ground, drawn or turned, as opposed to covered. Also available with BS protective lip.

Properties and applications:

- Firm and precise seating in the bore.
- More cost-effective, due to reduced proportion of elastomer.
- External surface provided with a narrower press fit tolerance.
- Good surface quality required for casing bore.
- Not suitable for use in split casings (also with seal-lock coating, only suitable for use in split casings to a limited extent).
- Where the casing generates a lot of heat, rough bore surfaces, pressurised applications or thin-flowing creeping media, an additional sealing compound should be applied to the external surface.

In order to prevent corrosion, after final processing the metallic external surface is coated with anticorrosion oil or has a thin coating of wax applied to it.

Metallic external surface with reinforcing ring, construction types C and CS

Radial oil seals of construction type C feature the same smooth and metallic external surface as those of construction type B. They can be provided with the metallic reinforcing ring and are also available with a CS protective lip.

Properties and applications:

- In more demanding installation conditions, heavy-duty operating conditions and for larger dimensions.
- Radial oil seals of construction type C offer greater rigidity than radial oil seals of construction type B.
 - Construction type C is extremely sensitive to installation faults.

Partially rubber-enclosed external surface: construction type A/B

Special version of external surface of radial oil seal. This combines the advantages of construction types A and B. Construction type A/B can also be used with casings subject to greater degrees of heat expansion and split casings. Construction types A/BS and AW/BS are also possible.



What additional sealant materials are used?

For enhanced static sealing in the casing bore, radial oil seals with a metallic external surface are frequently coated with sealing lacquer or sealing compound. Waxes or sealing lacquers are applied to protect against corrosion.

The sealing lacquer smoothes out processing traces on the external surface of the radial oil seal as well as any unevenness in the casing bore, as well as dealing with greater degrees of heat expansion. It also protects against damage to the casing bore during installation or dismantling.

Sealing lacquers are available in a variety of colours.

What material is used for springs?

The material normally used for standard springs is unalloyed spring steel to DIN EN 10270-1.

What materials are used for the reinforcing ring casing?

The standard material used is unalloyed steel to DIN EN 10139. Stainless and acid-resistant steel is used as a special material.

What materials are used for radial oil seals?

Depending on construction type and area of application, there is a variety of standard and special materials available for radial oil seals.

Elastomer materials are designated in accordance with the relevant DIN ISO 1629 and ASTM D 1418 abbreviations. Chemically produced synthetic rubber is used as the basic material for elastomer materials for radial oil seals. The individual elastomers are differentiated by their basic polymer.

The finished material is produced by mixing the basic elastomer with the corresponding auxiliary processing materials, vulcanisation materials, fillers, accelerators, softening agents and other additives. With this as the basic procedure, it is possible to adjust the desired material properties to allow for the production of both standard materials and special mixtures.

The radial oil seal is shaped by means of a vulcanisation process. The reinforcing ring is bonded to the elastomer component and the plastic and rubber mixture develops into its rubber-elastic state. The radial oil seal now achieves its final mechanical properties.

The sealing edge has already been created in the moulding tool or is parted off at this point. The spring is then fitted.



Material properties

What properties do the standard materials display?

Radial oil seals are available in two standard elastomer materials and two PTFE materials. We can supply both either immediately from our stores or at short notice.

NBR Acryl Nitrile Butadiene Rubber

- The material most frequently used for radial oil seals. Good mechanical properties, a high degree of resistance to mineral-oil-based lubricating oils and lubricating greases. Good resistance to fuels can normally only be achieved from special mixtures.
- Properties are primarily determined by the proportion of ACN. A low proportion results in a high degree of flexibility at low temperatures, however restricted resistance to oils and fuels. As the proportion of ACN is increased, flexibility in cold conditions is reduced while resistance to oil and fuels rises.
- The standard NBR material for radial oil seals displays an average proportion of ACN, with these balanced properties covering a wide range of applications. Mechanical-technological values are high: a high degree of resistance to abrasion and good resistance to mineral-oil-based lubricating oils and greases, hydraulic pressure oils H, H-L, H-LP, non-flammable pressurised fluids HFA, HFB, HFC, aliphatic hydrocarbons, silicone oils and silicone greases, water temperature up to approx. +80°C.
- NBR provides no resistance in aromatic and chlorinated hydrocarbons, polar solvents, fuels with a high aromatic content, glycol-based brake fluids and non-flammable HFD pressurised fluids.
- While the degree of resistance to ozone, weathering and ageing is low, in most cases this does not have a disadvantageous effect, for example when the material is treated with a coating of oil.

FPM - Fluorine Rubber

- Outstanding resistance to temperature and chemicals, outstanding resistance to ageing and ozone and low level of gas permeability, self-extinguishing reaction to fire.
- Optimum resistance properties in mineral oils and mineral greases, synthetic oils and synthetic greases. Similar properties in aliphatic, aromatic and chlorinated hydrocarbons, fuels and non-flammable pressurised fluids HFD, and many organic solvents and chemicals.
- Provides no resistance in hot water and steam, polar solvents, glycol-based brake fluids and low-molecular organic acids.

PTFE - Polytetrafluoroethylene

- Fluorinated plastic, physiologically non-harmful. Provides an almost universal range of resistance to chemicals, a wide thermal range of application (-90°C to +250°C) and a very low abrasion coefficient. Very high resistance to ozone, weathering and ageing. For radial oil seals, use is normally made of PTFE compounds with filler materials such as carbon, graphite or glass fibre.
- PTFE is used for sealing lips, coatings on sealing lips and entire radial oil seals, as soon as specific demands are made in terms of media resistance, thermal resistance, low abrasion or greater pressure and rotational speed.





What properties do the special materials display?

The special materials are used for special peripheral conditions.

HNBR - Hydrated Acryl Nitrile Butadiene Rubber

- Improved resistance to heat, ozone and ageing.
- Good mechanical properties, for example resistance to wear.
- Media resistance properties comparable with NBR.

NBR High Nitrile

- Higher resistance to oil and fuels than standard NBR.

NBR High Temperature

- Wider temperature application range than standard NBR, can be used at constant temperatures of up to +120°C.

NBR Low Temperature

- Wider minus temperature application range, can be used at temperatures between -50°C and +90°C.

NBR Graphite / NBR MoS2

- The addition of certain filler materials provides optimised-abrasion running properties.

MVQ - Silicone Rubber

- Wider range of thermal application, outstanding resistance to ozone, weathering and ageing.
- Restricted mechanical properties.
- Generally physiologically non-harmful.
- Can be used in temperature ranges from -50°C to +200°C.
- Resistant to aliphatic engine and transmission oils, animal and plant oils and fats.
- No resistance to fuels, aromatic mineral oils, steam, silicone oils and silicone greases, and to acids and alkalis.

ACM - Acrylate Rubber

- High resistance to engine, transmission and ATF oils.
- Range of application between NBR and FPM.
- Can be used at temperatures between -25°C and +150°C.

EPDM - Ethylene Propylene Diene Rubber

- Good resistance in hot water and steam, detergents, caustic potash solutions, silicone oils and silicone greases, many polar solvents and many diluted acids and chemicals.
- Wide range of thermal applications.
- Totally unsuitable for use with lubricants and fuels.

Sealing mechanism



The sealing mechanism: how does this behave in terms of static tightness at the external surface?

The primary function of the radial oil seal is to guarantee static tightness in the casing bore.

The other requirements imposed on the external surface:

- To guide and guarantee the secure seating of the radial oil seal in the bore.
- To facilitate assembly by means of chamfers and curvatures.
- To provide compensation for gaps by means of a variety of heat expansion coefficients.

In the final analysis, the selection of the correct external surface depends on the specific application and the predominating operating conditions.

What is the dynamic sealing mechanism?

The functional principle by which the radial oil seal operates is that the elastomer sealing edge floats on the rotating surface of the shaft. The sealing edge is pressed against the surface of the shaft in a radial direction, as the internal diameter of the sealing lip in its tension-free state is smaller than that of the shaft diameter.

The radial force generated on the contact area is supported by means of a metallic screw tension spring to counteract the gradual decrease in the radial force.

The sealing effect at the elastomer sealing edge is achieved for the functional statuses of the shaft at a standstill and for the rotating shaft, and depends on the following parameters:

- the geometry of the sealing lip
- the properties of the elastomer material
- the design of the spring
- the surface finish of the shaft
- the lubrication status.

What provides the sealing effect with the shaft at a standstill?

In this case, it is provided by the radial contact pressure of the sealing lip exerted on the twist-free milled surface of the shaft. A radial force exerted on the shaft. The contact pressure against the sealing lip is achieved by means of pre-tensioning and is supported by the screw tension spring. The release of the elastomer pre-tensioning effect during operation is dependent on the operating parameters.

What provides the sealing effect with the shaft turning?

The rotational movement of the shaft produces a hydrodynamic effect. This results in the sealing lip floating over the film of lubricant formed by the medium to be sealed. This protects the sealing lip from premature wear and thermal destruction.

What is the reaction to permitted speeds and rotational speeds?

In order to prevent excessively high temperatures at the sealing lip which might result in a hardening of the elastomer or the formation of oil carbon deposits the rotational speed must be limited. For shafts of greater diameter, higher rotational speeds are permitted than for shafts of lesser diameter. The reason for this is that the shaft cross-section increases in relation to the square of the diameter, and this gives rise to considerably more favourable possibilities for heat dispersal.



What role is played by the temperature?

As a result of the rotation of the shaft and the friction this creates at the sealing lip, the actual temperature at the sealing lip is higher than in the oil sump. This temperature differential represents the excess temperature. It is dependent on the following factors:

- rotational speed
- lubrication status / oil level
- heat dispersal
- pressure load
- surface finish of the shaft
- the material of the radial oil seal.

As the rotational speeds increase, the excess temperature at the sealing lip rises correspondingly. If the maximum permitted operating temperatures for the various elastomer materials are exceeded, this gives rise to premature hardening and increased wear.



What is the reaction to the media to be sealed?

The chemical resistance of the radial oil seal to the media in use has a crucial effect on the service life of the seal.

- To seal aggressive media, for many application cases construction types A/AS in the material FPM are more suitable than construction types in NBR.
- Radial oil seals in FPM withstand higher chemical and thermal loads.
- Construction types A/AS equipped as standard with stainless and acid-resistant steel springs, with the metallic reinforcing ring provided with an elastomer coating.
- For even greater requirements in terms of media resistance, we recommend the construction types CV 20 and EPTO.
- For mineral oil-based oils and fats, a good level of resistance is provided by the standard materials NBR and FPM. For synthetic oils and fats, resistance problems might possibly arise due to a variety of factors.

Installation parameters

Friction statuses and lubrication

In the interaction of the machine components of the shaft, radial oil seal and lubricant, we have three components or materials coming together. This gives rise to a tribological system. At any point of friction, the lubricant is of equal status with the solid components. It influences the operating reliability and service life of the tribological system to a great extent.

1. Dry running

Under no circumstances must the shaft be allowed to rotate against the radial oil seal without lubrication. Accordingly, on assembly the sealing lip of the radial oil seal must be lightly greased.

Dry-running applications call for special construction types and materials, such as radial oil seals with a PTFE sealing lip.

2. Greasing

Where lubrication is purely by greasing, the dispersal of friction heat is considerably less than in the case of oil lubrication. This type of greasing should only be used with slowly rotating shafts.

For sealing slowly rotating shafts, the space between the radial oil seal and the bearing should be almost completely filled with grease. If there is no suitable lubricating grease available, we recommend using a radial oil seal with a PTFE sealing lip.

3. Sealing media with poor lubricating properties

In this case, to achieve adequate lubrication of the sealing edge, a grease filling between the sealing and the protective lip (maximum two thirds of the space) must be provided. Even more effective is a pair of radial oil seals arranged one after the other with an intermediate grease filling (maximum two thirds) to make secondary lubrication possible.

4. Hydrodynamic sealing aids

Where the normal feed effect of the radial oil seal is inadequate, so-called "rifling" can be used as an additional hydrodynamic sealing aid. This takes the form of raised return feed ridges. The way in which the rifling works corresponds to that for a simple threaded shaft seal.

Pressure as an operating parameter

1. Non-pressurised operation

Radial oil seals are generally designed for non-pressurised operation.

2. Operation under pressure

The load combination of pressure and rotational speeds is crucial for the selection of the correct radial oil seal ring.

3. Pressure load for standard construction types

Standard radial oil seals are designed to still be adequate for very low pressures and seal spaces with slight pressure differentials, for containing fluids, greases and air.

What is achieved by construction type V as a pressure-bearing version?

We recommend construction type V for pressure differentials greater than 0.5 bar, pulsed pressures and vacuum applications.

This construction type is designed with a short reinforced sealing lip with a metal cage below it. As a result of the pressure, the increase in contact force is reduced, with the greater abrasive effect and premature wear being reduced.

What is the function of supporting rings?

Pressure differentials greater than 0.5 or can also be sealed using a standard radial oil seal and an additional steel supporting ring. This combination caters for pressures depending on speed of up to around 10 bar. Only construction types without a protective lip can be used.

Everything you need to know about the installation space

1. The shaft

The shaft is a crucial element in the rotation-sealing system. It must fulfil a number of technical requirements if it is to guarantee an effective sealing effect.

The exact design of the shaft in the running surface area of the radial oil seal's sealing edge is also crucial for the service life and sealing function of the rotation-sealing system.

2. Tolerances (DIN 3760)

ISO Tolerance Range h11 should be applied for the shaft diameter d1 in the running surface area of the radial oil seal's sealing edge. Tolerance Class IT 8 (DIN ISO 286) is required for the roundness of the shaft.

3. Surface finish of the shaft

The shaft must be processed so that it is round at its running surface area. If the surface of the shaft is too rough this will result in premature wear in the sealing edge.

4. Surface hardness of the shaft

Another factor crucial for the service life of the sealing point is the hardness of the running surface on the shaft. In terms of surface hardness, an effective hardening depth of at least 0.3 mm is required.

The decision on the suitability of individual shaft surfaces (chrome-plated, cadmium-plated, nitration-hardened, phosphatised) must be taken on the merits of each individual case.

5. The running surface area

The running surface area must be specified with reference to the width of the stipulated seal.

6. Processing the shaft surface

In the running surface area of the sealing edge, the shaft must be milled twist-free and completely circular if the sealing function is to be guaranteed.

The following processing techniques can be used:

- plunge-cut grinding
- hard turning

7. Twist-free shaft surface

It is essential that the shaft's running surface area has been produced completely twist-free. Twist-free means that the traces left by processing do not run off at any angle.

8. Shaft materials

The standard tempering steels are suitable as shaft materials, as long as the values for surface hardness are observed. Hard-chrome plated shafts and plastic shafts are of limited suitability. The following statement applies generally for all shaft surface materials: the stipulated values in terms of quality and hardness must be observed.

If the shaft is not provided with the required running surface properties, then use must be made of corresponding shaft protection sleeves.

Dichtungspartner Hamburg offers you a range of shaft protection sleeves in all dimensions and in a variety of materials.

9. Radial run-out

Any radial run-out or dynamic eccentricity in the shaft must be kept to an absolute minimum.

Accordingly, the radial oil seals should be fitted in the immediate vicinity of the bearing and bearing play minimised.

10. Shaft chamfer

The sealing lip must not be damaged on installation, to ensure that the sealing lip is not angled over.

11. Damage to the shaft

It is essential that no damage of any kind is caused to the running surface of the shaft. We recommend that shafts be carefully protected in transit between production and assembly. Transportation devices or specially cast or slide-over protective plastic sleeves are suitable for the purpose.

Mounting conditions

About the casing bore

The design and construction of the casing bore are crucial for static sealing. The following conditions must be fulfilled if a secure and tight seating in the casing bore is to be achieved:

- tolerances
- casing dimensions
- chamfer on the casing bore
- surface quality of the casing bore

The coaxiality of the casing bore results in uneven distribution of the contact force at the circumference. Numerous disadvantageous processes arise out of this situation. Accordingly, any discrepancy in coaxiality must be kept to a minimum.

In the selection of construction type for the radial oil seal and the material of the casing, consideration must be given to the heat expansion coefficient in all cases.

About heat expansion

The heat expansion properties of the material of the radial oil seal and of the casing are important for the static sealing process in the casing bore. From the thermal point of view, casings made of steel or cast iron offer the greatest advantages, used in combination with a radial oil seal with a rubberised external cover.

About an offset angled position

The installed radial oil seal must be centred as far as possible and installed perpendicular to the shaft.

About the degree of rigidity

Casings are frequently designed with thin walls. When fitting radial oil seals into thin-walled casing bores or seating recesses of lesser rigidity, the problem of the casing being severely expanded can arise. We recommend the use of radial oil seals with a rubberised external cover or using another casing bore tolerance.

Split casings

Thanks to the good elastic malleability of elastomer and of the mould filler, the required degree of static sealing can be achieved with construction type A. This means that even split casings featuring a variety of split levels and even an offset separation joint can be reliably sealed.





All about installation

Proper installation is crucial. Radial oil seals are installed in accordance with DIN 3760.

Prior to installation, both the installation space and the radial oil seal should be carefully cleaned.

Ideally, a hydraulic or mechanical pressing device should be used to push the radial oil seal into the casing bore. The pressing tool should be held in its final position for some time. Where the radial oil seal has to be guided over sharp-edged shoulders, the appropriate installation sleeves should be provided. The sleeve itself must not display any damage or rough surfaces. For the radial oil seal to be securely seated, the external cover must be located completely within the casing bore.

All about special applications

1. Under-pressure or vacuum sealing

To seal a shaft against under-pressure use is made of radial oil seals corresponding to the pressure gradient at the sealing lip on the atmospheric side. Where grease is used, the outer radial oil seal must also be installed with its sealing lip facing out to the atmospheric side.

2. Separating two media

To separate two spaces containing different media one from the other, use is made of two radial oil seals with their sealing lips facing in opposite directions.

A further option for separating two media at lower to medium rotational speeds is the use of our construction types AD and BD, which in their design combine two sealing lips arranged in opposite directions within a single seal.

3. Sealing in the presence of severe external dirt/contamination

The effects of external dirt and contamination result in premature wear to both seal and shaft surface. Depending on the type and quantity of the contamination arising, protection should be provided for the sealing lip. Under extreme conditions such as with agricultural and construction machinery cassette seals should be used.

4. Sealing with contaminated media

Contaminated media or media containing abrasive materials cause a high degree of wear in the area of the seal. This can be countered by installing a second seal before the first, or with the use of our VRM axial seal.





Correct storage of elastomer products

In their specific properties, elastomers remain practically unchanged for a period of years, as long as certain minimum requirements in terms of their storage conditions are observed (refer to DIN 7716 and ISO 2230).

- Seals should be stored free of tension.
- They should be protected from any pronounced change of air. We recommend storage in a polyethylene bag or in airtight containers.
- Storage conditions cool, dry, low-dust and only moderately ventilated.
- Storage temperature not below -10°C and not above $+20^{\circ}\text{C}$.
- Heat sources/radiators should be screened and kept at a distance of at least one metre.
- Relative humidity should not exceed 65%.
- Strong lighting (above all UV radiation and direct sunlight) should be avoided.
- No use should be made of electrical equipment generating ozone.

Seal types

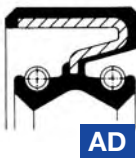
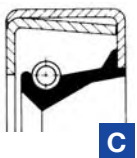
Overview of most popular oil seal types acc to DIN 3760/3761

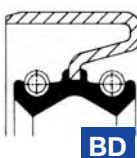
Application	Description	Application	Description
 A	rubber version with single lip	 B	metal cased open
 AS	rubber version with sealing and dust lip	 BS	metal cased open with dust lip
 AD	rubber version with 2 lips and 2 springs	 C	metal cased closed
 AW	rubber version with sealing lip and corrugated profile	 CS	metal cased closed with dust lip
 ASW	rubber version with sealing lip and dust lip and corrugated profile	 BD	metal cased open with lips
 A/B	seal with combined elastomer/metal outer cover	 A/BS	seal with combined elastomer/ metal outer cover with dust lip

Complimentary definitions

RD	Right hand helix
LD	Left hand helix
WD	Double helix
SF	Special design
OF	Without spring
V	Reinforced seal lip
LA	With sealantfilm
W	Corrugated profile





OEM

dph-no	dim 1	dim 2	dim 3	Style	Material	dph oil seal no.	Application	Type	OEM-NO	Elring	Corteco	Reinz
109140	82,00	105,00	12,00	AS W LD	FPM	3914	crankshaft	ALFA	60517110	232300	12013892	
109141	48,00	66,65	10,00	AS RD W	MVQ	37651	crankshaft	ALFA	60524745		12013046	
109142	55,00	70,00	8,00	AS	NBR	50342	wheel hub	ALFA	60709430		12011182	
109143	42,00	62,00	10,00	AS RD	ACM	35050	crankshaft	ALFA	60735515		12013896	
109145	84,00	105,00	12,00	AS W LD	MVQ	50510	crankshaft	ALFA	119 00 01 177 00		12015180	
111787	30,00	43,00	8,00	A/BS RD	FPM	111786	camshaft	ALFA	6080 5219	440730	12001538	
80689	52,00	72,00	10,00	A LD	MVQ	80688		BMW	11 11 0 001 122			
94549	80,00	100,00	10,00	A LD SP	ACM	94548		BMW	11 11 1 261 739			
94550	80,00	100,00	10,00	A LD SP	ACM	94548		BMW	11 11 1 337 674			
115419	32,00	45,00	6,00	AS RD SP	FPM	115434	crankshaft	BMW	11 11 1 485 171			
115418	91,00	111,00	10,00	A/BS LD	FPM	115433		BMW	11 11 1 492 244			
115397	65,00	79,00	20,00	AS RD	PTFE/AEM	115400	crankshaft	BMW	11 11 7 511 395	257400	20033890	81-34057-00
84169	38,00	50,00	7,00	ASW WD	FPM	36116		BMW	11 12 1 265 435		12015381	
116110	38,00	50,00	7,00	ASW WD	FPM	36116	engine	BMW	11 12 1 284 154	586668		
19977	38,00	50,00	7,00	AS W WD	FPM	36116	engine	BMW	11 12 1 285 609	586668	12015381	81-24641-10
96322	42,00	62,00	10,00	AS RD	ACM	35050	crankshaft	BMW	11 14 1 255 010		12013896	
94552	28,00	47,00	7,00	A W RD	ACM	94551		BMW	11 14 1 255 011			
109060	90,00	110,00	12,00	AW/BS LD	FPM	15246	crankshaft	BMW	11 14 1 255 012		12012579	
114571	35,00	55,00	12,00	AS W RD	ACM	36204	crankshaft	BMW	11 14 1 255 014		12013416	
109114	80,00	100,00	13,00	A/BS W LD	MVQ	37509	crankshaft back	BMW	11 14 1 255 015	128210	19030094	81-18304-00
84170	48,00	65,00	10,00	AW/BS RD F	FPM	36203	crankshaft	BMW	11 14 1 265 431	022918	12012045	
37452	28,00	40,00	7,00	A RD W	FPM	37451	camshaft	BMW	11 14 1 271 415	562939	20020463	81-19159-10
36212	48,00	65,00	10,00	AW/BS RD F	FPM	36203	crankshaft	BMW	11 14 1 274 346	586676	12012045	81-17404-50
84171	90,00	110,00	12,00	AW/BS LD	FPM	15246	crankshaft	BMW	11 14 1 275 161		12012579	
61330	48,00	65,00	9,00	AW/BS RD	FPM	61331	crankshaft	BMW	11 14 1 275 466	586676	12012045	
84172	35,00	55,00	12,00	AS W RD	ACM	36204	crankshaft	BMW	11 14 1 278 108		12013416	
95835	44,00	60,00	10,00	AS W RD	FPM	80654	crankshaft	BMW	11 14 1 308 342	761796	12014608	
104477	44,00	62,00	10,00	A/BS RD W	FPM	104499	crankshaft	BMW	11 14 1 312 007	757217		81-36496-00
114591	44,00	60,00	10,00	combi	PTFE	114335	crankshaft	BMW	11 14 1 435 848		20019548	81-28498-10
96714	44,00	60,00	10,00	combi	PTFE	114335	crankshaft	BMW	11 14 1 439 570	214680	20019548	81-28498-10
48086	90,00	110,00	12,00	AW/BS LD	FPM	15246	crankshaft	BMW	11 14 1 706 785	702994	12012579	81-20745-40
15256	90,00	110,00	12,00	AW/BS LD	FPM	15246	crankshaft	BMW	11 14 1 706 999		12012579	
115878	28,00	40,00	7,00	A RD W	FPM	37451	camshaft	BMW	11 14 1 707 107	562939		
36214	35,00	55,00	12,00	AS W RD	ACM	36204	crankshaft	BMW	11 14 1 709 632	587044	12013416	81-19886-10
112638	100,00	125,00	13,00	A/B LD	FPM	112637	crankshaft back	BMW	11 14 1 710 247	818399	20026342	

dph-no	dim 1	dim 2	dim 3	Style	Material	dph oil seal no.	Application	Type	OEM-NO	Elring	Corteco	Reinz
93722	55,00	72,00	10,00	AW/BS RD	FPM	93721	crankshaft	BMW	11 14 1 713 722	818364	20020462	
114622	100,00	125,00	13,00	A/B LD	FPM	112637	crankshaft back	BMW	11 14 1 713 730	818399	20026342	81-27373-00
80653	42,00	52,00	7,5/8	A/BS W RD	FPM	80652	crankshaft	BMW	11 14 1 714 617	748889	12014607	81-27556-00
115876	42,00	62,00	12,00	AW/BS RD	FPM	15245	crankshaft	BMW	11 14 1 715 098	586641		
115877	42,00	62,00	12,00	AW/BS RD	FPM	15245	crankshaft	BMW	11 14 1 715 099	586641		
15257	42,00	62,00	12,00	AW/BS RD	FPM	15245	crankshaft	BMW	11 14 1 715 100	586641		81-16004-10
109119	42,00	62,00	10,00	AS RD	ACM	35050	crankshaft	BMW	11 14 1 715 101		12013896	
80655	44,00	60,00	10,00	AS W RD	FPM	80654	crankshaft	BMW	11 14 1 721 560	761796	12014608	81-28498-00
116111	55,00	72,00	10,00	AW/BS RD	FPM	93721	crankshaft	BMW	11 14 1 725 994	818364	20020462	
109120	90,00	110,00	12,00	AW/BS LD	FPM	15246	crankshaft	BMW	11 14 2 245 364	702994	12012579	81-20745-40
114670	48,00	65,00	10,00	AS W RD	AEM/PTFE	114341	crankshaft	BMW	11 14 2 247 117	050260	20019549	
114778	90,00	110,00	12,00	AS WD combi	PTFE/AEM	114405	crankshaft	BMW	11 14 2 247 164		20019546	
96713	48,00	65,00	10,00	AS W RD	AEM/PTFE	114341	crankshaft	BMW	11 14 2 249 532	050260	20019549	81-17404-10
115421	75,50	107,00	8,00	AS W LD	FPM	115437	crankshaft	BMW	11 14 7 790 960		19026734	
115420	38,00	50,00	6,20	AS RD	FPM	115436	crankshaft	BMW	11 14 7 790 962	135140	19033909	
33252	7,00	16,00	7,00	A	NBR	17345		BMW	11 31 1 256 860			
33253	15,00	24,00	7,00	A	NBR	17403	differential	BMW	23 11 1 006 124			
37121	15,00	21,00	5,00	BS	NBR	37114	gearbox	BMW	23 11 1 204 223		01019151	81-24010-00
51728	30,00	42,00	7,00	AS RD	FPM	51727	manual transmission	BMW	23 11 1 228 314		12011839	
96051	30,00	42,00	7,00	A/B	ACM	96051	gearbox	BMW	23 11 1 228 314			
82102	30,00	42,00	7,00	AS RD	ACM	82102	gearbox	BMW	23 11 1 228 314	277142		
116030	15,00	21,00	5,00	BS	NBR	37114	gearbox	BMW	23 11 1 228 333			
116031	40,00	55,00	7,00	A	NBR	18074	crankshaft	BMW	23 11 1 230 087	277150		
33254	30,00	42,00	7,00	A	NBR	17728	crankshaft	BMW	23 12 1 201 279	203408		
33255	38,00	52,00	10,00	B blue	NBR	51486	manual transmission	BMW	23 12 1 201 390	039780		
116032	30,00	42,00	7,00	AS RD	FPM	51727	manual transmission	BMW	23 12 1 202 715	277142		
116033	40,00	55,00	8,00	AS W LD	ACM	50854	gearbox automatic	BMW	23 12 1 202 727	242993		
95589	30,00	48,00	10,00	A RD	ACM	95588	gearbox	BMW	23 12 1 204 211	038938		81-35284-00
84217	30,00	42,00	7,00	AS RD	FPM	51727	manual transmission	BMW	23 12 1 205 186	277142	12010674	
50855	40,00	55,00	8,00	AS W LD	ACM	50854	gearbox automatic	BMW	23 12 1 205 340	242993		81-35286-00
48411	35,00	52,00	7,00	A RD	FPM	48410	automatic gearbox	BMW	23 12 1 220 619		01019289	
116034	15,00	21,00	5,00	BS	NBR	37114	gearbox	BMW	23 12 1 222 677	327298		
113093	40,00	55,00	8,00	AS W LD	ACM	50854	gearbox automatic	BMW	23 12 1 222 771			
33256	40,00	55,00	7,00	A	NBR	18074	crankshaft	BMW	23 12 1 230 087	277150		
33257	16,00	24,00	7,00	A	NBR	17428	transfer gearbox	BMW	23 12 1 232 248			

									OEM-NO			
dph-no	dim 1	dim 2	dim 3	Style	Material	dph oil seal no.	Application	Type	OEM-NO	Elring	Corteco	Reinz
94560	26,50	40,00	7,00	A RD	ACM	94558		BMW	23 12 1 232 249			
33258	16,00	26,00	7,00	A	NBR	19104		BMW	23 12 1 233 386			
98438	15,00	21,00	5,00	BS	NBR	37114	gearbox	BMW	23 12 1 282 394	327298		
94559	26,50	40,00	7,00	A RD	ACM	94558		BMW	23 12 1 338 726			
94561	16,00	26,00	7,00	A	NBR	19104		BMW	23 12 1 338 740			
116035	10,00	18,00	6,00	A	NBR	17356	crankshaft	BMW	23 12 1 451 030	011304		
94564	22,00	35,00	7,00	A W RD	ACM	94563		BMW	23 12 1 451 151			
94562	16,00	24,00	6/6,5	AS	NBR	48059	fuel injection pump	BMW	23 12 1 451 156			
33259	10,00	18,00	6,00	A	NBR	17356	crankshaft	BMW	23 12 1 451 157	011304		
33260	8,00	14,00	4,00	B	NBR	33261	speedometer drive	BMW	23 12 1 490 192		01033871	
116036	30,00	48,00	10,00	A RD	ACM	95588	gearbox	BMW	23 12 1 606 122	038938		
116037	30,00	48,00	10,00	A RD	ACM	95588	gearbox	BMW	23 12 1 606 123	038938		
37122	40,00	58,00	10,00	AS LD	MVQ	37116	gearbox	BMW	24 11 1 207 426			
84218	40,00	58,00	10,00	AS LD	MVQ	37116	wheel hub	BMW	24 11 1 215 465			
113094	52,00	68,00	8,00	AS LD SP	FPM	70208		BMW	24 13 7 509 504			
37117	40,00	52,00	7,00	A	MVQ	37111	camshaft	BMW	24 31 1 207 621			
48912	40,00	52,00	7,00	A RD	FPM	48911	gearbox	BMW	24 31 1 218 493			
33262	11,00	22,00	7,00	A	NBR	17366		BMW	24 34 1 203 237			
33263	10,00	18,00	5,00	A	NBR	19096		BMW	24 34 1 207 430			
33264	11,00	22,00	7,00	A	NBR	17366		BMW	24 34 1 207 763			
116038	30,00	42,00	7,00	A	NBR	17728	crankshaft	BMW	24 51 6 606 714	203408		
112517	10,00	18,00	5,00	AS	NBR	112519	gearbox	BMW	24 52 7 509 500		01033982	
4059	40,00	52,00	7,00	BS	NBR	37345	front axle	BMW	31 21 1 101 114			
116113	45,00	62,00	7,00	BS	NBR	37346	front axle	BMW	31 21 1 106 220	040673		
116039	40,00	52,00	7,00	BS	NBR	37345	front axle	BMW	31 21 1 106 225	039926		
116040	40,00	52,00	7,00	BS	NBR	37345	front axle	BMW	31 21 1 106 226	039926		
116041	40,00	52,00	7,00	BS	NBR	37345	front axle	BMW	31 21 1 106 227	039926		
116042	48,00	62,00	7,00	BS	NBR	19660	rear axle	BMW	31 21 1 118 478	277223		
116043	48,00	62,00	7,00	BS	NBR	19660	rear axle	BMW	31 21 1 119 139	277223		
80575	48,00	62,00	7,00	BS	NBR	19660	rear axle	BMW	31 21 1 119 200	277223		
116112	48,00	62,00	7,00	BS	NBR	19660	rear axle	BMW	31 21 1 125 912	277223		
4065	45,00	62,00	7,00	BS	NBR	37346	front axle	BMW	31 21 2 634 108	040673		
33265	28,00	38,00	7,00	A	NBR	17693	steering	BMW	32 11 1 104 719			
33266	18,00	30,00	7,00	A	NBR	17480	steering	BMW	32 11 1 110 269			
37118	28,00	40,00	7,00	AS	NBR	93614	crankshaft	BMW	32 13 1 111 871			

dph-no	dim 1	dim 2	dim 3	Style	Material	dph oil seal no.	Application	Type	OEM-NO	Elring	Corteco	Reinz
37119	18,00	30,00	7,00	AS	NBR	19193		BMW	32 13 1 111 908			
37120	18,00	30,00	7,00	AS	FPM	37113		BMW	32 13 1 123 773			
116114	45,00	62,00	7,00	BS	NBR	37346	front axle	BMW	32 21 2 634 108	040673		
33267	20,00	30,00	7,00	AS blue	NBR	17505	transfer gearbox	BMW	32 22 1 108 259			
33268	20,00	42,00	7,00	AS WD blue	NBR	48013	steering	BMW	32 41 1 117 621	277290		
116115	45,00	65,00	10,00	AW BS RD	FPM	95149	rear axle	BMW	33 12 1 202 121	216046	20020503	
116116	45,00	65,00	10,00	AW BS RD	FPM	95149	rear axle	BMW	33 12 1 202 124	216046		
116117	45,00	65,00	10,00	AW BS RD	FPM	95149	rear axle	BMW	33 12 1 202 125	216046		
37033	38,00	54,00	10/11	AS	ACM	94396	differential	BMW	33 12 1 202 126		01025572	
116118	45,00	65,00	10,00	AW BS RD	FPM	95149	rear axle	BMW	33 12 1 204 231	216046		
112419	45,00	65,00	10,00	AW BS RD	FPM	95149	rear axle	BMW	33 12 1 204 232	216046		
51407	45,00	75,00	10/8	A/BS RD	ACM	51406	differential	BMW	33 12 1 212 461		01027755	
116120	30,00	42,00	7,00	A	NBR	17728	crankshaft	BMW	33 12 3 004 336	203408		
33269	30,00	42,00	7,00	A	NBR	17728	crankshaft	BMW	33 12 3 004 337	203408		
84216	44,00	67,00	10,00	AS WD	ACM	84215	differential	BMW	33 13 1 206 111	095311	01020317	
93723	44,00	67,00	10,00	AS WD	ACM	84215	differential	BMW	33 13 1 214 100	095311	01020317	81-29411-00
116121	42,00	58,00	7,00	BS	NBR	37347	rear axle	BMW	33 41 1 106 213	040304		
4063	42,00	58,00	7,00	BS	NBR	37347	rear axle	BMW	33 41 3 404 161	040304	12012129	
82536	105,00	120,00	8,00	BS	NBR	81356	wheel hub	BPW	02 5664 04 00	495590		
82533	115,00	133,00	13,00	AS W WD	NBR	82532	wheel hub	BPW	02 5664 18 57	216320	01033476	
82537	125,00	143,00	13,00	AS WD W	NBR	80457	wheel hub	BPW	02 5664 26 57	817252	12015710	
82535	125,00	142,00	13,00	AS W WD	NBR	82534	crankshaft	BPW	02 5664 28 57	292650	01019878	
82078	145,00	167,00	13,00	AS WD W	NBR	80456	axle	BPW	02 5664 46 57	817260	12013359	
109146	115,00	136,70	8/12	AS SP	NBR	113537	axle	BPW	02 5664 55 64		01016766	
93811	115,00	136,70	8/12	AS SP	NBR	113537	axle	BPW	02 5664 57 00	495600	01016766	
82845	156,70	135,00	8/12	special	NBR	82844	crankshaft	BPW	02 5664 58 00		01026187	
113539	176,70	155,00	8/12	AS SF	NBR	113538	crankshaft	BPW	02 5664 59 00		01032459	
113541	160,00	188,00	14,00	AS W WD SP	NBR	113540	steering	BPW	02 5664 64 57	292660		
110008	117,50	158,00	17,80	A SP	NBR	113547	crankshaft	BPW	02 5664 68 00		01029718	
113548	117,50	158,00	17,80	A SP	NBR	113547	crankshaft	BPW	02 5664 74 00			
114744	72,00	92,00	13,00	SP	PTFE	114385		CATERPIL	7C6660			
114688	54,15	35,00	9,50	SP	PTFE	114354		CATERPIL	8C3100			
114566	35,00	22,00	8,00	SP	PTFE	114333		CATERPIL	8C5210			
114728	67,00	94,00	13,00	SP	PTFE	114373		CATERPIL	9Y9895			
111383	23,00	36,00	6/7	A W RD	NBR	111391		CITROEN	2109.40	131860	07015547	

									OEM-NO			
dph-no	dim 1	dim 2	dim 3	Style	Material	dph oil seal no.	Application	Type	OEM-NO	Elring	Corteco	Reinz
114557	29,85	47,00	11,30	combi	ACM	95498		CITROEN	3121.26	128240	20015497	
109147	35,00	47,00	7,00	AW RD	FPM/ACM	112614	crankshaft	CITROEN	7700 619 237		12013859	81-15855-40
114568	35,00	47,00	7,00	AS RD	MVQ	37506	crankshaft	CITROEN	7700 619 237 alt			
59258	35,00	50,00	7,00	A W RD	MVQ	59255	crankshaft	CITROEN	7910 006 487	293946		
109150	42,00	66,00	8/7	AS W RD	MVQ	59260	crankshaft	CITROEN	9606 8980			
109151	29,85	47,00	11,30	combi	ACM	95498		CITROEN	9608 0792		20015497	
114660	152,50	171,00	16,00	SP	PTFE	114422		CUMMINS	39823			
114601	45,00	65,00	10,00	SP	PTFE	114338		CUMMINS	200307			
114780	91,00	121,00	12,00	SP	PTFE	114406	crankshaft	CUMMINS	3004317			
114659	151,00	171,00	11,00	SP	PTFE	114421	crankshaft	CUMMINS	3006737			
114761	80,00	105,00	12,00	SP	PTFE	114396	crankshaft	CUMMINS	3010457			
114615	95,00	120,50	12,50	SP	PTFE	114409		CUMMINS	3010459			
114634	110,00	140,00	13,00	SP	PTFE	114415		CUMMINS	3016787			
114696	55,00	73,00	13,00	SP	PTFE	114358		CUMMINS	3016788			
114627	103,00	127,00	13,00	SP	PTFE	114412		CUMMINS	3020184			
114701	55,00	81,00	11,00	SP	PTFE	114360		CUMMINS	3020187			
114642	122,00	152,50	14,50	SP	PTFE	114418		CUMMINS	3023867			
114673	48,00	81,00	11,00	SP	PTFE	114343		CUMMINS	3078292			
114667	185,00	206,00	13,00	SP	PTFE	114425		CUMMINS	3082142			
114703	57,00	67,50	6,50	SP	PTFE	114361		CUMMINS	3627961			
114716	63,50	79,50	8,00	SP	PTFE	114366		CUMMINS	3900709			
114748	75,00	93,00	8,00	SP	PTFE	114387		CUMMINS	3921927			
114645	130,00	150,00	14,50	BS W SP	PTFE	112489		CUMMINS	3933262			
84614	80,00	95,00	8,00	A	NBR	35192	crankshaft	DAF	0010 588	043737	07013486	81-35088-00
84615	85,00	110,00	13/9,5	A	NBR	81336	front axle	DAF	0015 484		12013388	
109158	85,00	110,00	13/9,5	A	NBR	81336	front axle	DAF	0015 485		12013388	
84616	110,00	130,00	13,00	A	NBR	19880		DAF	0015 599			
118552	26,00	34,00	4,5/7	AS SF	NBR	116002	crankshaft	DAF	0066 322		01020066	
110002	85,00	125,00	12,00	SP	FPM	110004	differential	DAF	0077 479		01016687	
84618	48,00	75,00	8,00	B RD	FPM	4545	gearbox	DAF	0110 466	033472	12011307	
84619	17,00	28,00	7,00	B	NBR	37867		DAF	0110 732		12011351	
84622	25,00	47,00	10,00	A	NBR	68544	crankshaft	DAF	0119 198	038326	12010859	
114558	30,00	40,00	7,00	A	NBR	113776	crankshaft	DAF	0119 199	201006	12010879	
114521	17,00	28,00	7,00	AS	NBR	17448	crankshaft	DAF	0119 468	050300	12011112	
111591	25,00	35,00	7,00	B	NBR	4378	gearbox	DAF	0140 335	038083	12014616	

dph-no	dim 1	dim 2	dim 3	Style	Material	dph oil seal no.	Application	Type	OEM-NO	Elring	Corteco	Reinz
111583	85,00	105,00	10,00	AW/BS LD	FPM	82528	gearbox	DAF	0140 783	033464	12013757	
114735	70,00	90,00	10,00	AS W LD	FPM	47944		DAF	0140 784	348856	12014736	
94835	114,00	142/170	14/27	B SP	NBR	94834	wheel hub	DAF	0190 069		19031938	
94685	42,00	56,00	7,00	AS	NBR	94735	water pump	DAF	0213 966	344400		
109162	125,00	150,00	15,00	AS/BW LD	FPM	51252	crankshaft	DAF	0240 443			
82342	70,00	90,00	12,00	AS RD	ACM	82341	crankshaft	DAF	0240 631	760544		
114663	160,00	185,00	14,00	A WD	ACM	114423	crankshaft	DAF	0259 939		12015609	
118922	160,00	185,00	14,00	A WD	ACM	114423	crankshaft	DAF	0259 940		12015609	
82344	125,00	150,00	15,00	AS/BW LD	FPM	51252	crankshaft	DAF	0266 146			
82348	100,00	124,00	13,00	AW/BS LD F	FPM	82347	crankshaft	DAF	0281 986		12015531	
81801	125,00	160,00	17,00	KA SP	FPM	81798	axle	DAF	0292 766		01015140	
111669	65,00	90,00	10,00	BS WD	FPM	111748	crankshaft	DAF	0299 521		01029683	
82349	72,00	100,00	10,00	A	NBR	18646	crankshaft	DAF	0325 321		12011019	
114775	85,00	140,00	15/16,5	KA	FPM/NBR	114401	differential	DAF	0376 992		01017057	
114315	120,00	142/150,00	37,00	SP	NBR	114314	wheel hub	DAF	0500 162		01032389	
114772	85,00	110,00	12/16	AW/BS RD	FPM	114399	differential	DAF	0538 953			
82346	154,00	180,00	15,00	AW/BS LD F	FPM	82345	crankshaft	DAF	0558 114		12015530	81-28539-00
109164	80,00	100,00	10,00	A green	NBR	4306	front-/rear axle	DAF	0572 372			
114770	85,00	105,00	13,00	BS	NBR	32425	gearbox	DAF	0578 507		12011359	
111581	85,00	105,00	12/10	B	NBR	95872	gearbox	DAF	0585 373	033480	12011341	81-35091-00
114704	60,00	74,00	10/8	AS W LD	FPM	113749	gearbox	DAF	0585 910		12013365	
109165	48,00	65,00	10,00	B	NBR	81637	gearbox	DAF	0586 697	040991	12011331	
114671	48,00	75,00	8,00	B RD	FPM	4545	gearbox	DAF	0609 458	033472	12011307	
114766	85,00	105,00	10,00	AW/BS LD	FPM	82528	gearbox	DAF	0609 475	033464	12013757	
113946	100,00	135,00	13,00	AS WD	NBR	113945	wheel hub	DAF	0647 330		12015029	
114564	32,00	45,00	7,00	A	NBR	17829	wheel hub	DAF	0662 004		12000157	
81796	120,00	160,00	17,50	C SP	NBR	81799	axle	DAF	0678 157		01015143	
109166	154,00	180,00	15,00	AW/BS LD F	FPM	82345	crankshaft	DAF	0682 961		12015530	
51890	125,00	150,00	15,00	AS/BW LD	FPM	51252	crankshaft	DAF	0682 962	493360		
114717	63,50	102,50	6,6/14,8	AS W WD SF	FPM	114367	crankshaft	DAF	0691 048		01030337	
117067	25,45	44,43	5,1/6,1	AS WD	MVQ	116145	wheel hub	DAF	0692 009			
111584	48,00	69,00	10,00	B RD	FPM	47988	gearbox	DAF	0693 402		12011306	81-35078-00
114767	85,00	105,00	10,00	AW/BS LD	FPM	82528	gearbox	DAF	0693 928	033464	12013757	
114616	95,30	114,29	11,88	BS WD LA	FPM	96979	gearbox	DAF	0696 084		12012235	
114635	110,00	140,00	15,5/20	KA	FPM	114416	gearbox	DAF	0893 004		01019705	

									OEM-NO			
dph-no	dim 1	dim 2	dim 3	Style	Material	dph oil seal no.	Application	Type	OEM-NO	Elring	Corteco	Reinz
118373	100,00	120,00	12,00	AS	NBR	19863	crankshaft	DAF	1 602 361		12011209	
120080	134,00	161,00	16,00	A RD	NBR	120079	crankshaft	DAF	1 684 105			81-37174-00
120082	166,00	191,00	16,00	A LD	NBR	120081	crankshaft	DAF	1 684 106			81-37173-00
104115	70,00	90,00	10,00	AW/BS RD	FPM	114379	crankshaft	DAF	1226 734	763144	12014700	81-15287-00
114810	26,00	35,00	11,00	B OF SF blue	NBR	114809	crankshaft	DAF	1236 238		01027785	
81802	100,00	140,00	15/20,5	CS SP	NBR	81800	wheel hub	DAF	1238 034		12015758	
111373	105,00	150,00	12,00	BS SP	FPM	111386		DAF	1242 697			
109156	125,00	150,00	15,00	AS/BW LD	FPM	51252	crankshaft	DAF	1275 082	493360		81-24476-20
97821	154,00	180,00	15,00	AW/BS LD F	FPM	82345	crankshaft	DAF	1275 083		12015530	81-28539-00
104116	100,00	124,00	12,00	AS RD	FPM	95198	crankshaft	DAF	1275 084			81-29052-00
84770	100,00	140,00	15,5/20	KA	FPM	113947	wheel hub	DAF	1278 420		01015141	
114317	90,00	140,00	15,5/20	KA	FPM	114316	crankshaft	DAF	1278 421		01015529	
113949	100,00	150,00	15/20	KA SP	FPM	113948	crankshaft	DAF	1278 423		01015348	
111375	78,00	115,00	13/17	BS RD SP	FPM	111388	differential	DAF	1283 668		01017058	
111374	85,00	140,00	13/17	BS SP	FPM	111387	differential	DAF	1287 102		01027965	
114762	80,00	120,00	13/17	AW/BS RD	FPM	114397	differential	DAF	1287 103		01029753	
109610	100,00	140/166,00	16/22	SP	NBR	112832	ABS	DAF	1334 961		01026332	
109609	125,00	160/190,00	18/20	KA SP	FPM/PA	109760	ABS	DAF	1335 063		01026336	
97822	154,00	180,00	12,00	A/BS LD	AEM/PTFE	115386	crankshaft	DAF	1340 320	017590	20029771	81-28539-00
114620	100,00	124,00	12,00	AS RD SP	PTFE/ACM	114410	crankshaft	DAF	1340 321	493330	15027586	81-29052-10
117251	154,00	180,00	12,00	A/BS LD	PTFE/AEM	115386	crankshaft	DAF	1370 127	175990	20029771	
109157	120,65	146,05	12,70	A	NBR	84534	front axle	DAF	140 619			
114481	82,00	105,00	10,00	AS2	NBR	114447	wheel hub	DAF	1400 080		01034436	
116554	90,00	130,00	17,00	KA	NBR	113051		DAF	1404 690		19034570	
117755	100,00	130,00	17,00	CA	NBR	117760	wheel hub	DAF	1700 329		19034569	
117702	85,00	140,00	13/17	BS SP	FPM	111387	differential	DAF	1739 947			
109163	38,00	50,00	7,00	A	NBR	70214	crankshaft	DAF	3104 047		12010923	
109763	25,00	49,70	10,5/15	AS W	FPM	81444	gearbox	DB	000 267 0297	457290		
47429	45,00	62,00	10,00	A	NBR	18223		DB	000 997 0047			
46880	46,00	68,00	12,00	C	NBR	95185		DB	000 997 0246			
46850	65,00	90,00	10,00	A	NBR	18573		DB	000 997 0746			
47431	40,00	52,00	7,00	B	NBR	68543	gearbox	DB	000 997 0747	039918		
47432	25,00	42,90	9,50	B	NBR	47433	wheel hub	DB	000 997 1047			
46851	10,00	19,00	7,00	B	NBR	17357	fuel pump	DB	000 997 1146			
47434	32,00	45,00	7,00	A	NBR	17829	wheel hub	DB	000 997 1147	227609	12000157	

dph-no	dim 1	dim 2	dim 3	Style	Material	dph oil seal no.	Application	Type	OEM-NO	Elring	Corteco	Reinz
116562	35,00	55,00	12/16	SP	NBR	116561		DB	000 997 1346			
46852	75,00	100,00	13,00	CS	NBR	97437	wheel hub	DB	000 997 1446	105414	12011411	
46855	38,00	52,00	10,00	B	NBR	51486	gearbox	DB	000 997 1746	039780		
46856	45,00	65,00	10,00	B	NBR	51487	gearbox	DB	000 997 1846	040843		
47435	45,00	60,00	7,00	A	NBR	70213		DB	000 997 1847			
46857	45,00	58,00	7,00	A	NBR	18210		DB	000 997 2046			
47436	48,00	65,00	10,00	B	NBR	81637	gearbox	DB	000 997 2147	040991		
46845	25,00	42,00	10,00	BS	NBR	19987		DB	000 997 2245	038229		
47437	50,00	72,00	10,00	A	NBR	18335	crankshaft	DB	000 997 2247	418501	12010971	
47438	35,00	47,00	7,00	BS	NBR	22670		DB	000 997 2447			
46858	22,00	35,00	7,00	A	NBR	17557	crankshaft	DB	000 997 2546	120103	12010836	81-15377-00
47439	40,00	62,00	12/16	SP	ACM	116560	differential	DB	000 997 2647	219568		
46874	20,00	35,00	7,00	B	NBR	17514		DB	000 997 2746			
47440	20,00	35,00	7,00	B	NBR	17514		DB	000 997 2747			
82219	40,00	62,00	10,00	B	NBR	18109		DB	000 997 2847			
46875	50,00	72,00	12,00	B	NBR	18339		DB	000 997 3246			
46876	95,00	125,00	13,00	CS	NBR	82785	front axle	DB	000 997 3446	042714	12011399	
46894	68,00	90,00	13,00	BS RD	FPM	47947	differential	DB	000 997 3846	331171		
47441	68,00	90,00	13,00	BS	NBR	50809		DB	000 997 3847			
46878	26,00	37,00	7/8	AS V W	NBR	47945	steering	DB	000 997 3946	006408		81-35069-00
46879	125,00	152,40	15,00	CS	NBR	94589	rear axle	DB	000 997 4046	044687	12011406	81-35107-00
47442	45,00	60,00	10,00	C	NBR	18218		DB	000 997 4247			
82208	25,00	35,00	7,00	B	NBR	4378	gearbox	DB	000 997 4346			
47443	25,00	50,00	10,00	A	NBR	17648		DB	000 997 4347			
47967	68,00	90,00	13,00	BS RD	FPM	47947	differential	DB	000 997 4446	033171		81-35083-00
47444	28,00	52,00	10,00	A	NBR	17714	crankshaft	DB	000 997 4447		12010876	
47445	35,00	56,00	12,00	B	NBR	19521		DB	000 997 4547			
46884	8,00	16,00	7,00	A	NBR	17348	crankshaft	DB	000 997 4646		12010757	
47446	75,00	95,00	13,00	A/BS	NBR	48021	rear axle	DB	000 997 4647	562866		81-35087-00
47447	36,00	62,00	10,00	C	NBR	43231		DB	000 997 4947			
46885	75,00	95,00	10,00	A	NBR	6638	crankshaft	DB	000 997 5046	528102		
46886	42,00	65,00	12,00	AS 15 Grad	ACM	37404	differential	DB	000 997 5146	706035	19016590	
47448	75,00	95,00	13,00	CS	NBR	51719	gearbox	DB	000 997 5347			
46887	115,00	150,00	15,00	CS	NBR	46939	rear axle	DB	000 997 5446			
35697	75,00	95,00	10,00	A blue	NBR	6638	crankshaft	DB	000 997 5646	528102	12011020	

dph-no	dim 1	dim 2	dim 3	Style	Material	dph oil seal no.	Application	Type	OEM-NO	Elring	Corteco	Reinz
47449	50,00	68,00	14,00	B	NBR	18327		DB	000 997 5647			
46888	75,00	95,00	13,00	CS	NBR	51719	gearbox	DB	000 997 6346			
34672	75,00	95,00	13,00	CS green	NBR	51719	gearbox	DB	000 997 6347	529001	12013987	81-35086-00
35021	105,00	130,00	13,00	C	NBR	18846	front axle	DB	000 997 6447	042846	12011403	81-35098-00
46889	17,00	28,00	7,00	AS	NBR	17448	crankshaft	DB	000 997 6546		12011112	
82220	45,00	62,00	12,00	C	NBR	18230		DB	000 997 6547			
46890	55,00	75,00	10,00	AS	NBR	6547	engine	DB	000 997 6646			
47450	52,00	72,00	12,00	BS WD	FPM	47951	gearbox	DB	000 997 6647	006564	01002858	
47451	95,00	125,00	13,00	CS	NBR	82785	rear axle	DB	000 997 6747			
47452	20,00	40,00	7,00	A	NBR	17524	crankshaft	DB	000 997 6947		12010826	
46891	128,00	150,00	13,00	A	NBR	25024		DB	000 997 7346			
35022	110,00	140,00	13,00	C blue	NBR	50802	rear axle	DB	000 997 7446	612103	12011404	
80376	28,00	47,00	10,00	B	NBR	19153	rear axle	DB	000 997 7547	038660	01002474	81-20307-00
46892	21,00	32,00	9,00	B SP	ACM	94769		DB	000 997 7746			
47453	35,00	56,00	12,00	B	NBR	19521		DB	000 997 7847			
47454	65,00	90,00	15,00	B RD	FPM	47957	crankshaft	DB	000 997 7947	283983		
47455	38,00	50,00	10/16	B	NBR	47971		DB	000 997 8147			
51490	19,05	31,75	6,35	A	NBR	20138		DB	000 997 8746			
47456	50,00	68,00	14,00	B	NBR	18327		DB	000 997 8847			
46893	68,00	90,00	13,00	BS RD	FPM	47947	differential	DB	000 997 8946	331171		81-35083-00
47457	35,00	52,00	10,00	B	NBR	19998		DB	000 997 8947			
48261	91,00		8,00		graph.		crankshaft	DB	000 997 9641	101577		
47458	30,00	47,00	10,00	A	NBR	17745	crankshaft	DB	000 997 9747	208302		
46895	20,00	40,00	7/8	AS	NBR	47959	crankshaft	DB	000 997 9946		12011118	
51433	145,00	175,00	13,00	A/B W blue	NBR	82427	rear axle	DB	001 997 0146			
82209	130,00	170,00	15,00	C	NBR	32120		DB	001 997 0246			
47459	140,00	165,00	12/15	AS2W WD	FPM	47979	front axle	DB	001 997 0547	043990		
47460	45,00	74,5/79,5	12/13	A SP RD	FPM/ACM	47997	crankshaft	DB	001 997 0847	309028		
47461	45,00	67,00	12/13,00	BS RD LA	FPM	36211		DB	001 997 0947	287202		
47462	45,00	67,00	12/13,00	BS RD LA	FPM	36211		DB	001 997 1047	287202		
46897	38,00	50,00	10/16	B	NBR	47971		DB	001 997 1246			
47464	60,00	85,00	12,00	B RD	FPM	47991	steering	DB	001 997 1447			
47465	60,00	85,00	10,00	B	NBR	47466		DB	001 997 1547			
47467	90,00	110,00	10,00	B	FPM	47468		DB	001 997 1647			
47469	90,00	110,00	8,00	B	NBR	47993		DB	001 997 1747			

dph-no	dim 1	dim 2	dim 3	Style	Material	dph oil seal no.	Application	Type	OEM-NO	Elring	Corteco	Reinz
46898	68,00	90,00	10,00	A	NBR	4546	crankshaft	DB	001 997 1846	251720	12011012	
46900	42,00	65,00	12,00	C	FPM	46901		DB	001 997 1946			
33282	35,00	52,00	10,00	B	NBR	19998		DB	001 997 2646			
33283	15,00	24,00	7,00	B	NBR	17404	manual gearbox	DB	001 997 2946	037133	12010790	
47470	52,00	72,00	12,00	BS WD	FPM	47951	gearbox	DB	001 997 3247	006564		
46902	36,00	58,00	10,00	B	NBR	47974	rear axle	DB	001 997 3446		01011540	
47471	125,00	152,40	15,00	CS	NBR	94589	rear axle	DB	001 997 3847	044687	12011406	81-35107-00
3908	50,00	64,00	10/13,00	B	NBR	37519	rear axle	DB	001 997 4746	411701	12011385	
47472	52,00	72,00	12,00	BS WD	FPM	47951	gearbox	DB	001 997 5047	006564		
46904	75,00	100,00	12/13,00	BS RD F	FPM	36208	crankshaft	DB	001 997 5246	525316		
46905	168,00	190,00	15,00	C LD	NBR	47975		DB	001 997 5346			
82221	19,05	30,00	7/8	AS RD blue	NBR	51224		DB	001 997 5447			
33284	24,00	37,00	7,00	A W	NBR	93746		DB	001 997 5546			
33285	18,00	28,00	7,00	A	NBR	17479	crankshaft	DB	001 997 6446		12010816	
47473	65,00	85,00	10,00	B	FPM	47474		DB	001 997 6447			
47475	65,00	85,00	10,00	B	FPM	47474		DB	001 997 6647		01019455	
46906	20,00	35,00	6,00	A	NBR	17511	crankshaft	DB	001 997 6846		12011484	
47476	65,00	85,00	10,00	B	FPM	47474		DB	001 997 6847			
46907	20,00	35,00	6,00	A	NBR	17511	crankshaft	DB	001 997 6946			
47477	40,00	55,00	10,00	B	NBR	18082	transfer gearbox	DB	001 997 7347	044318		
47478	65,00	85,00	10,00	A	NBR	18565	crankshaft	DB	001 997 7547	494402		
47479	62,00	80,00	10,00	C	NBR	51708	front axle	DB	001 997 7747	484300	12003292	
47480	42,00	58,00	7,00	BS	NBR	37347	rear axle	DB	001 997 8047	010197		
46908	70,00	90,00	10,00	AS W LD	FPM	47944	crankshaft	DB	001 997 8146	348856		
46909	7,00	16,00	7,00	A	NBR	17345		DB	001 997 8246			
46910	14,00	24,00	7,00	B	NBR	19033	gearbox	DB	001 997 8346	037109	01002369	
46911	55,00	80,00	13,00	BS	NBR	19125		DB	001 997 8446			
47481	30,00	52,00	9,00	C	NBR	95183	crankshaft	DB	001 997 8447	462829	01033894	
46912	18,00	30,00	7,00	B	NBR	19149		DB	001 997 8546			
47482	25,00	52,00	7,00	B	NBR	17653	crankshaft	DB	001 997 8547	038385	01002458	
33286	25,00	40,00	7,00	A	NBR	17614	crankshaft	DB	001 997 8746		12010850	
81585	100,00	124,00	10,5/12,5	AS W LD	MVQ	81587	crankshaft	DB	001 997 8747 FE	247189		81-22887-00
46913	60,00	80,00	13,00	B	NBR	18499		DB	001 997 9046			
46914	30,00	42,00	8,00	AS	NBR	19424		DB	001 997 9346			
46915	19,60	33,00	9,00	AS	NBR	47942		DB	001 997 9446			

dph-no	dim 1	dim 2	dim 3	Style	Material	dph oil seal no.	Application	Type	OEM-NO	Elring	Corteco	Reinz
46916	30,00	42,00	7,00	A	NBR	17728	crankshaft	DB	001 997 9746	203408		
46917	20,00	30,00	7,00	B	NBR	17506		DB	001 997 9846			
47484	70,00	90,00	10,00	A	NBR	18610		DB	002 997 0147			
113625	50,00	80,00	10/16	BS LA SP	ACM	113624		DB	002 997 0547			
47485	95,00	120,00	12,00	A	NBR	18798	crankshaft	DB	002 997 0747		12011047	
82210	42,00	62,00	10,00	C	NBR	18177		DB	002 997 0846			
47486	45,00	74,5/79,50	12/13	A SP RD	FPM/ACM	47997	crankshaft	DB	002 997 0847	309028	12010743	
46918	70,00	90,00	10,00	AS W LD	FPM	47944	gearbox	DB	002 997 1046	348856		
47487	68,00	90,00	13,00	BS RD	FPM	47947		DB	002 997 1047	331171		81-35083-00
46919	8,00	16,00	7,00	A	NBR	17348	crankshaft	DB	002 997 1246		12010757	
47488	120,00	150,00	15/12	CS	NBR	48002	front axle	DB	002 997 1847	010901		81-35103-00
46927	26,00	42,00	10,00	AS	NBR	19376	steering	DB	002 997 1946	006297		
47489	120,00	150,00	15/12	CS	NBR	48002	front axle	DB	002 997 1947	010901		
46930	34,00	52,00	8,00	A	NBR	17888	front axle	DB	002 997 2046	048364		
47490	120,00	150,00	15/12	CS	NBR	48002	front axle	DB	002 997 2047	010901		81-35103-00
47491	40,00	70,00	12/16	SP RD	ACM	48005	rear axle	DB	002 997 2147	312444		
46931	45,00	62,00	10/12	BS	NBR	15244	front axle	DB	002 997 2246			
46932	45,00	62,00	10/12	BS	NBR	15244	front axle	DB	002 997 2346			
46933	35,00	47,00	7,00	AS RD W	NBR	47976		DB	002 997 2446			
46934	40,00	55,00	8,00	B	NBR	18079	gearbox	DB	002 997 2546		12011157	
47492	25,00	35,00	7,00	AS	NBR	84590	injection pump	DB	002 997 2747	038075		
46935	30,00	50,00	10,00	A	NBR	17754	crankshaft	DB	002 997 3046		12010885	
47493	140,00	160,00	13,00	BS	NBR	70576	rear axle	DB	002 997 3247	255637	12011349	
46937	26,00	37,00	7/8	AS V W	NBR	47945	steering	DB	002 997 3846	006408	12010865	81-35069-00
47494	65,00	90,00	10,00	AS WD	NBR	48006	crankshaft	DB	002 997 3947			
33377	125,00	152,40	15,00	CS	NBR	94589	rear axle	DB	002 997 4046	044687	12011406	
47495	65,00	90,00	10,00	AS WD	NBR	48006	crankshaft	DB	002 997 4047			
47496	65,00	90,00	10,00	AS WD	NBR	48006	crankshaft	DB	002 997 4147		12011196	
3911	45,00	65,00	10,00	B	NBR	18235		DB	002 997 4246			
47497	65,00	90,00	10,00	AS WD	NBR	48006	crankshaft	DB	002 997 4247			
46938	26,00	42,00	10,00	AS	NBR	19376	steering	DB	002 997 4346	006297	01019456	
46940	19,60	33,00	8/9	AS	NBR	68850	steering	DB	002 997 4746			
46941	19,60	33,00	9,00	AS	NBR	47942	water pump	DB	002 997 4846	054003		
46942	45,00	62/68,00	10/8	AS BD	NBR	47953		DB	002 997 5046			
46944	75,00	95,00	10,00	A/B WD	FPM	47938		DB	002 997 5646			

dph-no	dim 1	dim 2	dim 3	Style	Material	dph oil seal no.	Application	Type	OEM-NO	Elring	Corteco	Reinz
47499	100,00	120,00	10,00	A W LD	FPM	48007	transmission	DB	002 997 5947			
46946	30,00	40,00	7,00	AS	NBR	17725		DB	002 997 6146	038806		
46947	45,00	65,00	10,00	B	NBR	18235		DB	002 997 6246			
46948	25,00	37,00	7,00	A	NBR	17609	crankshaft	DB	002 997 6346	137006		
46949	110,30	133,30	12	C	NBR	46950	front axle	DB	002 997 6446	210382	01019319	
47500	70,00	81,50	6,00	AW V	NBR	48009	front axle	DB	002 997 6547	331163	20016779	
47501	52,00	70,00	10,00	B	FPM	47502		DB	002 997 6647			
37515	45,00	65,00	10,00	AW/B WD	ACM	37514	rear axle	DB	002 997 6747			
46951	90,00	112,70	13,00	C	NBR	50803	rear axle	DB	002 997 6846	044571	12011397	81-33850-00
46952	19,60	33,00	8/9	AS	NBR	68850	steering	DB	002 997 7046			
47503	72,00	84/85,5	18,00	BS	NBR	48057	rear axle	DB	002 997 7047			
46859	30,00	42,00	8,00	AS	NBR	19424		DB	002 997 7146			
47504	60,00	80,00	8,00	A	NBR	18489	crankshaft	DB	002 997 7147	029335		
37131	30,00	42,00	8,00	AS	NBR	19424	crankshaft	DB	002 997 7246		01019320	
47505	50,00	68,00	8,00	A	NBR	18322		DB	002 997 7247			
46860	25,00	40,00	8,00	AS DUO	NBR	80977	gearbox	DB	002 997 7446	038164		
46861	75,00	95,00	10,00	A/B WD	FPM	47938	differential	DB	002 997 7546	006394		
82211	60,00	85,00	10,00	B	NBR	47466	differential	DB	002 997 7646	041599	12011334	
46864	54,80	70,00	9/9,60	AS	NBR	47963		DB	002 997 7746	237760		
95044	45,00	52,00	3,00	BO	NBR	95043		DB	002 997 8147		01029642	
46865	45,00	62,00	10/12	BS	NBR	15244	front axle	DB	002 997 8246			
46866	17,00	35,00	7,00	A	NBR	93613	water pump	DB	002 997 8446	054003	12010810	81-17193-00
47506	75,00	100,00	12,00	B	NBR	18667	wheel hub	DB	002 997 8447	531006		81-35294-00
47507	75,00	100,00	12,00	B	NBR	18667	wheel hub	DB	002 997 8547	531006		
46867	70,00	90,00	8,00	B	NBR	46868		DB	002 997 8646			
47508	70,00	81,50	6,00	AW V	NBR	48009	front axle	DB	002 997 8847	331163	20016779	
46871	18,00	30,00	7,00	B	NBR	19149		DB	002 997 9446			
47509	22,00	32,00	7/8	AS	NBR	48039	crankshaft	DB	002 997 9547		12000459	
116162	30,00	40,00	7/10	BABSL	NBR	6440		DB	003 997 0040	201200		
47510	45,00	67,00	12/13	A/BS RD W	ACM	50166	crankshaft	DB	003 997 0347			
4542	42,00	58,00	7,00	BS	NBR	37347	rear axle	DB	003 997 0547	010197	01017010	
47511	42,00	55,00	9,00	B	FPM	48010	front axle	DB	003 997 0647			
46872	48,00	80,00	12/18	BS2	NBR	47964		DB	003 997 0746	109916		
47512	105,00	130,00	12,00	AW/BS RD vlies	FPM	112532	crankshaft	DB	003 997 0747	524972	12014447	
46873	8,00	16,00	7,00	A	NBR	17348	crankshaft	DB	003 997 1046			

									OEM-NO			
dph-no	dim 1	dim 2	dim 3	Style	Material	dph oil seal no.	Application	Type	OEM-NO	Elring	Corteco	Reinz
47513	40,00	70,00	12/16	SP RD	ACM	48005	rear axle	DB	003 997 1147	312444		81-35073-00
94659	45,00	65,00	10,00	AW/B WD	ACM	37514	rear axle	DB	003 997 1247			
46953	28,00	40,00	7,00	AS	NBR	93614	crankshaft	DB	003 997 1346		12010874	
47515	105,00	130,00	12,00	AW/BS RD vlies	FPM	112532	crankshaft	DB	003 997 1347	052492		
46954	52,00	72,00	12,00	C	NBR	18376	wheel hub	DB	003 997 1446		01003238	
46955	42,00	60,00	10,00	A	NBR	18168	crankshaft	DB	003 997 1646	040320	12010944	
47516	110,30	133,30	12/10	C	NBR	68848	front axle	DB	003 997 2247	210382	01019319	
47517	118,00	140,00	13,00	B	NBR	47041	wheel hub	DB	003 997 2347		20016791	
35020	50,00	65,00	10,00	C	NBR	18319	wheel hub	DB	003 997 2546		01003218	
47518	28,00	40,00	8/8,50	AS	NBR	48011	crankshaft	DB	003 997 2647	237744		
46956	20,00	30,00	5,00	B V	NBR	47943		DB	003 997 2846			
46957	75,00	95,00	10,00	A	NBR	6638	crankshaft	DB	003 997 3046	528102		
4645	55,00	75,00	10,00	AS blue	NBR	6547	engine	DB	003 997 3047			
46958	85,00	110,00	13,00	A	NBR	19167		DB	003 997 3146			
46959	70,00	90,00	10,00	AS W LD	FPM	47944		DB	003 997 3346	348856		
47519	65,00	85,00	10,00	A	NBR	18565	crankshaft	DB	003 997 3347	494402	12011007	
46960	70,00	90,00	10,00	AS W LD	FPM	47944	crankshaft	DB	003 997 3446			
47520	70,00	90,00	10,00	AS	NBR	18611	crankshaft	DB	003 997 3447		12011015	
46961	42,00	65,00	12,00	C	FPM	46901		DB	003 997 3546			
46962	75,00	95,00	10,00	A/B WD	FPM	47938		DB	003 997 3846	006394		
46963	26,00	37,00	7/8	AS V W	NBR	47945	steering	DB	003 997 3946	006408		
4502	26,00	45,00	10,00	B blue	NBR	4442	injection	DB	003 997 4046	038490	12011330	81-20308-00
47521	95,00	130,00	13,00	C	NBR	18810	front axle	DB	003 997 4047	042714	12011399	
46964	68,00	90,00	13,00	BS RD	FPM	47947		DB	003 997 4446	331171	12012074	81-35083-00
46965	105,00	130,00	13,00	C	NBR	18846	front axle	DB	003 997 4546		12011403	
47522	75,00	100,00	12/13,00	BS RD F	FPM	36208	crankshaft	DB	003 997 4547	525316		
47523	75,00	100,00	13,00	B	NBR	20038		DB	003 997 4647			
81849	38,00	62,00	10,00	C	NBR	18052		DB	003 997 4746			
46966	165,00	190,00	13,00	BS	NBR	47254	rear axle	DB	003 997 4846	346640		
46969	42,00	56,00	7,00	AS W	NBR	94735	water pump	DB	003 997 5146	344400	12010943	81-51109-00
46970	30,00	42,00	8,00	AS	NBR	19424		DB	003 997 5346			
82222	45,00	85,30	9,5/14,00	A W WD	ACM	6343	differential	DB	003 997 5347			
47524	62,00	80,00	10,00	B	NBR	18528	crankshaft	DB	003 997 5947	028436		
47525	25,00	40,00	8,00	B	NBR	19151		DB	003 997 6047			
47526	48,00	62,00	10,00	B	NBR	97434		DB	003 997 6147			

dph-no	dim 1	dim 2	dim 3	Style	Material	dph oil seal no.	Application	Type	OEM-NO	Elring	Corteco	Reinz
95768	40,00	56,00	10/12	BABSL blue	NBR	95767		DB	003 997 6646			
47527	145,00	175,00	14,00	BS	NBR	4376	rear axle	DB	003 997 6647	208210	12011374	
46971	125,00	160,00	18,00	BS LD F	FPM	36207	crankshaft	DB	003 997 6746	316385		
94988	90,00	112,70	13,00	C	NBR	50803	rear axle	DB	003 997 6846		12011397	
47528	70,00	90,00	10,00	AS	NBR	18611	crankshaft	DB	003 997 6847		12011015	
47529	65,00	85,00	10,00	A	NBR	18565	crankshaft	DB	003 997 6947	494402	12011007	
46972	50,00	72,00	8/10	AS V	NBR	47950	steering	DB	003 997 7246	006432		
47530	44,00	60,00	8,00	B RD LA	MVQ	15241	gearbox	DB	003 997 7247	319104		
47531	44,00	60,00	8,00	B RD LA	MVQ	15241	gearbox	DB	003 997 7347	319104		
46973	22,00	30,00	7,00	B	NBR	19269		DB	003 997 7446			
46974	52,00	72,00	12,00	BS WD	FPM	47951	gearbox	DB	003 997 7546	006564	01016879	
46975	30,00	50,00	10,00	B	NBR	17755		DB	003 997 7746			
114518	10,00	16,00	6,00	B	NBR	37534	gearbox	DB	003 997 7946			
46976	68,00	90,00	10,00	A	NBR	4546	crankshaft	DB	003 997 8046			
47532	20,00	42,00	7,00	AS WD	NBR	48013	steering	DB	003 997 8147	277290	12012842	
15260	45,00	85,30	9,5/14,00	A W WD	ACM	6343	differential	DB	003 997 8347	467995	01019449	
46977	30,00	42,00	7,00	B	NBR	17729		DB	003 997 8546	038865		
47533	32,00	45,00	7,00	A	NBR	17829	wheel hub	DB	003 997 8647	227609		
47534	12,00	20,00	5,00	B	NBR	19072		DB	003 997 8747			
46978	32,00	45,00	7,00	A	NBR	17829	wheel hub	DB	003 997 8946	227609		
82223	55,00	72,00	10,00	BS	NBR	45537		DB	003 997 9147			
3912	45,00	62,00	10/12	BS	NBR	15244	front axle	DB	003 997 9346		01019288	
46979	20,00	30,00	5,00	B V	NBR	47943		DB	003 997 9646			
46980	10,00	15,00	3,00	B OF	NBR	47952	front axle	DB	003 997 9846	010804	01002259	81-25545-00
93265	26,00	37,00	7,00	A	NBR	17672	crankshaft	DB	003 997 9946		12010865	
48065	14,00	24,00	7,00	B	NBR	19033		DB	003760 014200	037109		
47535	90,00	110,00	10,00	B	FPM	47468		DB	004 997 0047			
46981	45,00	62/68,00	10/8	AS BD	NBR	47953	wheel hub	DB	004 997 0146	044369		81-35288-00
46982	45,00	62/68,00	10/8	AS BD	NBR	47953	wheel hub	DB	004 997 0446	044369		81-35288-00
15265	44,00	60,00	8,00	B RD LA green	MVQ	15241	gearbox	DB	004 997 0547	319104		
46983	85,00	105,00	10,00	B	NBR	50341	gearbox	DB	004 997 0646	556807	12011340	81-25546-00
47536	85,00	105,00	10,00	B LD	FPM	4047	gearbox	DB	004 997 0647	033464	12013757	
46984	85,00	105,00	12,00	B	NBR	44329		DB	004 997 0746		12011359	
47537	48,00	75,00	8,00	B RD	FPM	4545	gearbox	DB	004 997 0747	033472	12011307	
46985	55,00	75,00	8,00	B RD	FPM	36792	gearbox	DB	004 997 0846			

dph-no	dim 1	dim 2	dim 3	Style	Material	dph oil seal no.	Application	Type	OEM-NO	Elring	Corteco	Reinz
46986	55,00	75,00	10/8	B	NBR	50345	gearbox	DB	004 997 0946	041335	12011333	81-20991-20
82212	65,00	90,00	13,00	BS	NBR	48401	differential	DB	004 997 1046			
47538	105,00	130,00	12,00	A/BS LD	FPM	48035	crankshaft	DB	004 997 1047		12014447	
46987	65,00	80,00	8/5,20	B	FPM	47954		DB	004 997 1246	493902		
37381	19,05	33,33	7,93	AS	NBR	95982	steering	DB	004 997 1247	278556		
47539	75,00	100,00	10,00	A	NBR	84535	gearbox	DB	004 997 1347	530107	12011021	
46988	19,60	33,00	8/9	AS	NBR	68850	steering	DB	004 997 1546	006300		
47540	45,00	67,00	8,00	AS W RD	FPM	36206	crankshaft	DB	004 997 1547		12015258	
21628	25,00	37,00	7,00	A	NBR	17609	crankshaft	DB	004 997 1646	137006	12010848	
47541	120,00	150,00	15/12	CS	NBR	48002	front axle	DB	004 997 1747	010901	12011418	81-35103-00
47542	120,00	150,00	15/12	CS	NBR	48002	front axle	DB	004 997 1847	010901	12011418	81-35103-00
47543	80,00	100,00	10,00	AS	NBR	18682		DB	004 997 2047	108499		
46989	85,00	105,00	10,00	B LD	FPM	4047	gearbox	DB	004 997 2246	033464	12013757	
46990	40,00	62,00	12/16	SP	ACM	116560	differential	DB	004 997 2546	219568		
46991	33,00	50,00	8,00	B	NBR	97159		DB	004 997 2846			
46992	45,00	62,00	7,00	B V	NBR	47956		DB	004 997 2946			
46993	30,00	47,00	8,00	B	NBR	36748	gearbox	DB	004 997 3246	038873		
46994	48,00	65,00	10,00	AS	NBR	19664	crankshaft	DB	004 997 3346			
47544	75,00	100,00	12/13,00	BS RD F	FPM	36208	crankshaft	DB	004 997 3947	525316	12011674	
47545	40,00	55,00	8,00	AS LD	ACM	47984		DB	004 997 4047			
46995	40,00	62,00	12/16	SP	ACM	116560	differential	DB	004 997 4146	219568		
82213	32,00	47,00	7,00	B	NBR	17833		DB	004 997 4346			
96317	75,00	100,00	13,00	B	NBR	20038		DB	004 997 4547			
47546	40,00	70,00	12/16	BS RD	FPM	48015	differential	DB	004 997 4747		12015258	
47547	40,00	55,00	8,00	AS LD	ACM	47984		DB	004 997 4847			
82809	17,00	28,00	7,00	B	NBR	37867	injection pump	DB	004 997 4947		01002391	
47548	40,00	55,00	8,00	AS LD	ACM	47984		DB	004 997 5347			
114519	10,00	16,00	6,00	B	NBR	37534	gearbox	DB	004 997 5546			
46996	40,00	62,00	12/16	SP	ACM	116560	differential	DB	004 997 5646	219568		
96503	56,00	70,00	9/6	AS SP	NBR	80858	steering	DB	004 997 5847			
47549	140,00	165,00	12/15	AS2W WD	FPM	47979	front axle	DB	004 997 5947	043990		
46997	75,00	100,00	12/13,00	BS RD	FPM	36208	crankshaft	DB	004 997 6046	525316	12011674	
46998	30,00	40,00	7,00	AS	NBR	17725	crankshaft	DB	004 997 6246	038806	12011131	
47550	25,00	40,00	7,00	A	NBR	17614	crankshaft	DB	004 997 6247		12010850	
47551	25,00	35,00	7,00	AS	NBR	84590	injection pump	DB	004 997 6347			

dph-no	dim 1	dim 2	dim 3	Style	Material	dph oil seal no.	Application	Type	OEM-NO	Elring	Corteco	Reinz
46999	28,00	40,00	7,00	B	NBR	33354		DB	004 997 6446			
96854	55,00	80,00	10,00	BS	NBR	50343	gearbox	DB	004 997 6646	446602		
47552	45,00	67,00	12/13	A/BS RD W	ACM	50166	crankshaft	DB	004 997 6647	287202		
15264	45,00	74,50	12/14,50	AS W RD	ACM	15238	crankshaft	DB	004 997 6846	284742		
95340	55,00	75,00	8,00	B RD	FPM	36792	gearbox	DB	004 997 6946		12011308	
47553	100,00	120,00	10,00	A W LD	FPM	48007	transmission	DB	004 997 7047			
47001	20,00	30,00	7,00	A	NBR	17504	transfer gearbox	DB	004 997 7146	102300		
47554	55,00	75,00	8,00	BS	NBR	47555		DB	004 997 7147			
47556	40,00	70,00	12/16	BS RD	FPM	48015		DB	004 997 7247		01019450	
47002	65,00	90,00	13,00	AW/BS RD vlies	FPM	84257	crankshaft	DB	004 997 7346	283983		
47003	115,00	150,00	13,00	C	NBR	18892		DB	004 997 7446			
47557	30,00	47,00	8,00	B	NBR	36748	gearbox	DB	004 997 7547	038873		
47558	40,00	55,00	10,00	B	NBR	18082	transfer gearbox	DB	004 997 7647			
46846	115,00	150,00	13,00	C	NBR	18892	rear axle	DB	004 997 7745	044660	12003475	
47005	45,00	62/68,00	10/8	AS BD	NBR	47953	wheel hub	DB	004 997 8146	044369		
47006	16,00	26,00	7,00	A V	NBR	47958		DB	004 997 8346			
47007	17,00	28,00	7,00	A	NBR	17447	crankshaft	DB	004 997 8546	050300	01210807	
47559	55,00	75,00	9/11	AS	NBR	47977		DB	004 997 9247	522287		
36216	125,00	160,00	18,00	BS LD F	FPM	36207	crankshaft	DB	004 997 9347	316385	12012432	81-21040-10
47008	80,00	100,00	10,00	A	FPM	20638	crankshaft	DB	004 997 9546			
4049	80,00	100,00	10,00	A green	NBR	4306	front-/rear axle	DB	004 997 9646	546038	12011026	
47009	20,00	40,00	7/8	AS	NBR	47959	crankshaft	DB	004 997 9946		12011118	
47560	42,00	56,00	7,00	AS	NBR	94735	water pump	DB	005 997 0047	344400	12010943	
47561	17,00	35,00	7,00	A	NBR	93613	water pump	DB	005 997 0147	054003	12010810	
47562	55,00	75,00	8,00	BS	NBR	47555		DB	005 997 0247			
47010	120,00	145,00	15/12	C	NBR	50805	rear axle	DB	005 997 0346	044679		81-35106-00
82282	70,00	100,00	12,00	A	NBR	84533	engine various	DB	005 997 0846			
47011	55,00	80,00	10/12	AS	NBR	80530	crankshaft	DB	005 997 0946	048437	12010986	
47563	75,00	95,00	10/9,50	B WD	FPM	4380	transfer gearbox	DB	005 997 0947	327263	01019459	
47012	80,00	100,00	10,00	A green	NBR	4306	front-/rear axle	DB	005 997 1046	546038	12011026	
47564	75,00	95,00	12,50	BS	NBR	50347	camshaft	DB	005 997 1047	008370		
47013	40,00	62,00	10,00	A	NBR	18107	automatic gearbox	DB	005 997 1146	330809	12010936	
47565	75,00	95,00	10/9,50	B WD	FPM	4380	transfer gearbox	DB	005 997 1147	327263		
47014	40,00	70,00	12/16	SP RD	ACM	48005	rear axle	DB	005 997 1246	312444		81-35073-00
47566	75,00	95,00	12,50	BS	NBR	50347	camshaft	DB	005 997 1247	008370		

dph-no	dim 1	dim 2	dim 3	Style	Material	dph oil seal no.	Application	Type	OEM-NO	Elring	Corteco	Reinz
4074	72,00	85,60	18,00	B blue	NBR	70313	front axle	DB	005 997 1646	009360	16011841	
47567	75,00	95,00	12,50	BS	NBR	50347	camshaft	DB	005 997 1847	008370		
47568	75,00	95,00	10/9,50	B WD	FPM	4380	transfer gearbox	DB	005 997 1947	327263		
3913	40,00	55,00	10,00	B	NBR	18082	transfer gearbox	DB	005 997 2046	044318		
47016	72,00	84/85,6	18,00	BS	NBR	48057	rear axle	DB	005 997 2346			
48038	72,00	84/85,6	18,00	BS	NBR	48057	rear axle	DB	005 997 2446			
47569	55,00	75,00	8,00	BS	NBR	47555		DB	005 997 2547			
48907	120,00	140,00	13,00	AW/BS LD	FPM	112531	crankshaft	DB	005 997 2647		12014877	
110389	120,00	140,00	13,00	A SP LD	FPM/ACM	110389	crankshaft	DB	005 997 2647			
47018	22,00	32,00	7/8	AS	NBR	48039	gearbox	DB	005 997 3546	075175		
115695	30,00	40,00	7/10	BABSL	NBR	6440		DB	005 997 3547		01026333	
47571	26,00	37,00	7/8	AS V W	NBR	47945	steering	DB	005 997 3747	006408	12014826	81-35069-00
47019	45,00	74,5/79,5	12/13	A SP RD	FPM/ACM	47997	crankshaft	DB	005 997 3846	309028		81-17328-20
47020	40,00	62,00	12/16	SP	ACM	116560	differential	DB	005 997 4146	219568		
47021	50,80	65,00	9/9,50	AS	NBR	48040	steering	DB	005 997 4246	237752		
47572	14,00	24,00	7,00	B	NBR	19033		DB	005 997 4247	037109		
47022	125,00	150,00	15,00	C	NBR	50804	rear axle	DB	005 997 4446		01003494	
47573	50,00	67,50	13,5/8	SP	NBR	48017	engine	DB	005 997 4447	464872	01019452	81-35079-00
47574	140,00	165,00	12/15	AS2W WD	FPM	47979	front axle	DB	005 997 4547	043990		
47023	25,00	40,00	8,00	AS DUO	NBR	80977	gearbox	DB	005 997 4846	038164		
37349	45,00	62/68,00	10/12,00	AS BS	NBR	37348	front axle	DB	005 997 5046			
47025	105,00	130,00	12,00	AW/BS RD vlies	FPM	112532	crankshaft	DB	005 997 5146	524972		
47575	35,00	52,00	10,00	A	NBR	17934	crankshaft	DB	005 997 5147	258407		
47026	54,80	70,00	9/9,60	AS	NBR	47963		DB	005 997 5546	237760		
47027	80,00	100,00	13,00	C RD	MVQ	48041	gearbox	DB	005 997 5746			
47028	20,00	32,00	7,00	BABSL	NBR	51422	steering	DB	005 997 5846	037524	12010824	
47576	35,00	47,00	7,00	A	NBR	17906	crankshaft	DB	005 997 5847	251402	12010904	
84565	30,00	42,00	7,00	A	NBR	17728	crankshaft	DB	005 997 5946		12010880	
47577	30,00	47,00	8,00	B	NBR	36748	gearbox	DB	005 997 6047	038873		
82214	32,00	45,00	7,00	A	FPM	20553		DB	005 997 6146			
82215	18,00	30,00	7/8	AS	NBR	4536	crankshaft	DB	005 997 6346			
47578	68,00	85,00	13,00	BS	NBR	95187	rear axle	DB	005 997 6647	562831	01027962	
47580	68,00	85,00	10,00	B RD	FPM	48018	rear axle	DB	005 997 6747		01016878	
47581	68,00	85,00	13,00	BS	NBR	95187		DB	005 997 6847	562831		
47029	33,00	50,00	8,00	B	NBR	97159		DB	005 997 6946			81-33857-00

dph-no	dim 1	dim 2	dim 3	Style	Material	dph oil seal no.	Application	Type	OEM-NO	Elring	Corteco	Reinz
47582	68,00	85,00	10,00	B RD	FPM	48018	rear axle	DB	005 997 6947			
47030	53,98	76,20	12,5/8	C	NBR	48042	wheel hub	DB	005 997 7046		01003247	
47031	59,00	72,00	12/12,50	AW/BS	NBR	15259	transmission shaft	DB	005 997 7146	467871	12012242	81-35081-00
47032	42,00	55,00	9,00	B	FPM	48010	front axle	DB	005 997 7446			
114677	50,00	67,50	13,5/8	SP	NBR	48017	engine	DB	005 997 7447		01019452	
47583	68,00	85,00	10,00	B RD	FPM	48018	rear axle	DB	005 997 7647			
47033	20,00	28,00	6,00	A	NBR	19212	crankshaft	DB	005 997 7746		12001989	
47584	68,00	85,00	13,00	BS	NBR	95187		DB	005 997 7747	562831		
37518	59,00	72,00	12/12,50	AW/BS	NBR	15259	transmission shaft	DB	005 997 7846		12012242	
48359	17,00	28,00	6,00	DFD	NBR	4491		DB	005 997 8047			
47585	75,00	100,00	12/13,00	BS RD F	FPM	36208	crankshaft	DB	005 997 8247	525316	12011674	
47586	100,00	124,00	13,00	BS LA LD	FPM	48019	crankshaft	DB	005 997 8347			
4615	170,00	190,00	8,50	AS K	NBR	4045	rear axle	DB	005 997 8447	327247	12012576	
47034	50,00	72,00	10,00	A	NBR	18335	crankshaft	DB	005 997 8546	418501	12010971	
82224	32,00	50,00	12,00	C	NBR	17846		DB	005 997 8547			
47587	30,00	47,00	8,00	B	NBR	36748	gearbox	DB	005 997 8647	038873	01002484	
36121	40,00	55,00	10,00	B	NBR	18082	transfer gearbox	DB	005 997 8747	044318	01002552	
47588	45,00	74,5/79,5	12/13	A SP RD	FPM/ACM	47997	crankshaft	DB	005 997 9047	312010	12010743	
47035	80,00	100,00	12,00	B	FPM	47315		DB	005 997 9646	042420		
47037	80,00	100,00	10,00	B	NBR	18683	gearbox	DB	005 997 9746	042390		
94633	17,00	28,00	7,00	B	NBR	37867		DB	005 997 9747			
82550	12,00	18,00	6,00	B	NBR	113655	gearbox automatic	DB	006 997 0147			
3910	19,05	33,33	7,93	AS blue	NBR	95982	steering	DB	006 997 0247	278556	01020304	
34671	90,00	120,00	13,00	C green	NBR	51722	rear axle	DB	006 997 0446	042617	12011413	81-35149-00
47038	120,00	145,00	15,00	C	NBR	43207	rear axle	DB	006 997 0546	044679	12011405	81-35106-00
50805	120,00	145,00	15/12	C	NBR	50805	rear axle	DB	006 997 0546			
96504	75,00	100,00	9,5/12,5	AS WD SF	NBR	97147	crankshaft	DB	006 997 0547		01031732	
47590	55,00	75,00	9/11	AS	NBR	47977	crankshaft	DB	006 997 0747			
93755	55,00	72,00	10,00	C	NBR	18418	differential	DB	006 997 1246		01001557	
47591	45,00	67,00	12/13,00	BS RD LA	FPM	36211	crankshaft	DB	006 997 1247	305529	12011247	81-21023-30
47040	118,00	140,00	13,00	B	NBR	47041	front axle	DB	006 997 1346			
47592	105,00	130,00	12,00	AW/BS RD vlies	FPM	112532	crankshaft	DB	006 997 1647	524972		
47593	125,00	150,00	15,00	C	NBR	50804	rear axle	DB	006 997 2147		01003494	
47594	105,00	130,00	12,00	AW/BS RD vlies	FPM	112532	crankshaft	DB	006 997 2347	524972	12014447	
47049	62,00	80,00	10,00	C	NBR	51708	front axle	DB	006 997 2646	484300	12003292	

dph-no	dim 1	dim 2	dim 3	Style	Material	dph oil seal no.	Application	Type	OEM-NO	Elring	Corteco	Reinz
47595	140,00	165,00	12/15	AS2W WD	FPM	47979	front axle	DB	006 997 3147	043990		
47099	34,00	52,00	8,00	A	ACM	48043		DB	006 997 3246			
47596	120,00	140,00	13,00	AW/BS LD	FPM	112531	crankshaft	DB	006 997 3347	090158	12014877	
115627	135,00	171,37	15,00	C SP	FPM	115626		DB	006 997 4046			
47597	85,00	105,00	10,00	B LD	FPM	4047	gearbox	DB	006 997 4147	033464		
47240	25,00	35,00	7,00	B	NBR	4378	gearbox	DB	006 997 4946	038083	12014616	
47598	30,00	40,00	7,00	AS RD W	FPM	47982	camshaft	DB	006 997 5347	598993	12014403	
35019	65,00	90,00	15,00	B RD	FPM	47957	crankshaft	DB	006 997 5446	283983	12014380	
70578	10,00	16,00	6,00	B	NBR	37534	gearbox	DB	006 997 6146			
47599	29,90	47,00	8,00	AW RD	FPM	47983	steering	DB	006 997 6147			
82508	45,00	85,30	9,5/18,5	A W WD	ACM	82404		DB	006 997 6747		01019454	
47601	40,00	55,00	8,00	AS LD	ACM	47984		DB	006 997 6847			
47241	95,00	120,00	13,00	C	NBR	51723	rear axle	DB	006 997 6946	042684	12011398	81-35093-00
4048	85,00	105,00	10,00	B LD	FPM	4047	gearbox	DB	006 997 7046	033464		
22998	51,00	58,00	4,00	BO	NBR	22996	stub axle	DB	006 997 7147	222940		
68575	30,00	47,00	8,00	A RD	NBR	61495		DB	006 997 7247			
47602	20,00	35,00	7,00	A	NBR	17512	crankshaft	DB	006 997 7447	106208	12010825	
47603	30,00	42,00	7,00	A	NBR	17728	crankshaft	DB	006 997 7647	203408	12010880	
47242	45,00	74,5/79,5	12/13	A SP RD	FPM/ACM	47997	crankshaft	DB	006 997 8046	309028		
47243	21,00	33,00	8/9,50	AS V	NBR	36731	steering	DB	006 997 8146	007544		
47244	32,00	44,00	8/9,50	AS	NBR	36730	steering	DB	006 997 8246	007552		
47245	100,00	125,00	13/10	C	NBR	50810	rear axle	DB	006 997 8346			
47604	65,00	90,00	15,00	B RD	FPM	47957	crankshaft	DB	006 997 8547	283983		
47605	85,00	105,00	10,00	B LD	FPM	4047	gearbox	DB	006 997 8647	033464		
47606	48,00	75,00	8,00	B RD	FPM	4545	gearbox	DB	006 997 8747	033472		
47246	45,00	74,50	12/14,50	A SP RD	FPM/ACM	47997	crankshaft	DB	006 997 8846			
47607	85,00	105,00	12,00	B	NBR	44329	gearbox	DB	006 997 8847	033480		
34017	50,00	70,00	8,00	C blue	NBR	61496	front axle	DB	006 997 9046	108642		
47608	19,05	33,33	7,93	AS	NBR	95982	steering	DB	006 997 9247	278556		
47247	100,00	125,00	13,00	C	NBR	18829	rear axle	DB	006 997 9346		12011401	81-35096-00
15268	50,00	70,00	10/14	BS2 blue	NBR	59295	front axle	DB	006 997 9646	008028	01016768	81-35292-00
82225	70,00	110,00	13,00	C	NBR	18638		DB	006 997 9647			
81766	100,00	123,80	13,00	C	NBR	80662		DB	006 997 9846			
47836	58,00	72,00	8,00	A W	NBR	113615	crankshaft	DB	00650 405 8200		12010993	
47249	44,00	60,00	8,00	B RD LA	MVQ	15241	gearbox	DB	007 997 0246	319104		

dph-no	dim 1	dim 2	dim 3	Style	Material	dph oil seal no.	Application	Type	OEM-NO	Elring	Corteco	Reinz
115591	58,00	80,00	10/8	AW/BS blue	NBR	115590	differential	DB	007 997 0347			
47251	135,00	165,00	14/10	BS	NBR	50340	rear axle	DB	007 997 0446			
47609	40,00	70,00	13,00	special	FPM	47986		DB	007 997 0947		12015262	
47610	40,00	70,00	7/8	B	FPM	47987	differential	DB	007 997 1047			
47611	29,90	47,00	8,00	AW RD	FPM	47983	steering	DB	007 997 1547			
47612	29,90	47,00	8,00	AW RD	FPM	47983	steering	DB	007 997 1647			
47613	29,90	47,00	8,00	AW RD	FPM	47983	steering	DB	007 997 1747			
47252	165,00	190,00	13,00	BS	NBR	47254	rear axle	DB	007 997 1846			
47614	48,00	69,00	10,00	B RD	FPM	47988	gearbox	DB	007 997 2047		12011306	81-35078-00
47615	48,00	65,00	10,00	B	NBR	81637	gearbox	DB	007 997 2147	040991	12011331	
36793	55,00	75,00	8,00	B RD	FPM	36792	gearbox	DB	007 997 2247	284645	12011308	
61442	55,00	75,00	10/8	B	NBR	50345	gearbox	DB	007 997 2347			81-20991-20
47256	120,00	140,00	13,00	AW/BS LD	FPM	112531	crankshaft	DB	007 997 2446	090158	12014877	
47257	120,00	145,00	15/12	AW BS WD	FPM	95129		DB	007 997 2546			
50805	120,00	145,00	15/12	C	NBR	50805	rear axle	DB	007 997 2546			
47259	30,00	40,00	7,00	B	NBR	17726		DB	007 997 3446			
3909	59,00	72,00	12/12,50	AW/BS	NBR	15259	transmission shaft	DB	007 997 3547	467871	12012242	81-35081-00
47260	100,00	120,00	13,00	C	NBR	18825	front axle	DB	007 997 3646	592609	12011400	81-35097-00
47261	17,00	28,00	8,00	B DUO	NBR	20245		DB	007 997 3846			
47616	80,00	100,00	12,00	B	FPM	47315		DB	007 997 3847	042420		
47617	68,00	90,00	10/9,50	B WD	FPM	47989	rear axle	DB	007 997 3947			
114377	68,00	90,00	10,00	A/B WD	FPM	114377	rear axle	DB	007 997 3947			
47262	34,00	52,00	8,00	A	ACM	48043		DB	007 997 4046			
69187	14,00	24,00	7,00	AS	NBR	43079		DB	007 997 4146			
6549	75,00	95,00	10/9,50	B WD	FPM	4380	transfer gearbox	DB	007 997 4747			
47264	12,00	22,00	7,00	B	NBR	17372		DB	007 997 4946			
47618	80,00	100,00	12,00	B	FPM	47315		DB	007 997 4947	042420		
61262	14,00	26,00	7,00	B	NBR	61494		DB	007 997 5046			
47619	68,00	90,00	10/9,50	B WD	FPM	47989	rear axle	DB	007 997 5047			
47620	75,00	95,00	10/9,50	B WD	FPM	4380	transfer gearbox	DB	007 997 5147			
4441	48,00	75,00	8,00	B RD brown	FPM	4545	gearbox	DB	007 997 5447	033472	12011307	
47622	60,00	85,00	10,00	B	NBR	47466	gearbox	DB	007 997 5547		12011334	
47623	60,00	85,00	12,00	B RD	FPM	47991	gearbox	DB	007 997 5647		12012578	81-21108-20
47624	90,00	110,00	8,00	B	NBR	47993		DB	007 997 5747			
47625	90,00	110,00	10,00	BS	MVQ	81539		DB	007 997 5847			

dph-no	dim 1	dim 2	dim 3	Style	Material	dph oil seal no.	Application	Type	OEM-NO	Elring	Corteco	Reinz
36791	85,00	105,00	10,00	B LD	FPM	4047	gearbox	DB	007 997 5947	033464	12013757	
47626	70,00	90,00	10,00	AS W LD	FPM	47944	gearbox	DB	007 997 6047	348856	12015772	
47627	40,00	70,00	13,00	SP	FPM	47986		DB	007 997 6347		12015262	
47265	42,00	65,00	10,00	A	NBR	18181		DB	007 997 6446			
47628	40,00	70,00	13,00	SP	FPM	47986		DB	007 997 6547		12015262	
47629	40,00	70,00	7/8	B	FPM	47987	differential	DB	007 997 6647			
47630	40,00	70,00	7/8	B	FPM	47987	differential	DB	007 997 6747		12015261	
47266	40,00	58,00	9,00	AS	NBR	43814		DB	007 997 7146			
47267	9,00	16,00	9/15	B	NBR	48047		DB	007 997 7346			
82216	36,00	54,00	7,00	B	NBR	50806		DB	007 997 7446			
47263	40,00	62,00	7,00	A	NBR	18104		DB	007 997 7646			
47631	38,00	55,00	7,00	A	NBR	19536	transfer gearbox	DB	007 997 7847		12010926	
47268	65,00	80,00	8/5,20	B	FPM	47954	crankshaft	DB	007 997 7946	493902	20020508	
47269	68,00	90,00	10/9,50	B WD	FPM	47989	rear axle	DB	007 997 8046	008508		
47270	68,00	90,00	10,00	BS	NBR	95922	wheel hub	DB	007 997 8146		01026650	
47272	165,00	190,00	13,00	BS	NBR	47254	rear axle	DB	007 997 8246	346640	01002772	
80020	38,00	55,00	7,00	A	FPM	41958	transfer gearbox	DB	007 997 8247		12010926	
47273	80,00	100,00	10,00	A green	NBR	4306	front-/rear axle	DB	007 997 8346		12011026	
47632	48,00	62,00	8,00	A	ACM	47994		DB	007 997 8347			
47274	80,00	100,00	12,00	BS	NBR	50348	rear axle	DB	007 997 8446	008354	01025712	
47275	70,00	90,00	10,00	AS W LD	FPM	47944		DB	007 997 8746			
47276	42,00	65,00	13,00	B	FPM	47278		DB	007 997 8846			
47633	30,00	42,00	7,00	A	NBR	17728	crankshaft	DB	007 997 8847	203408		
47279	42,00	60,00	10,00	B	NBR	18169		DB	007 997 8946	040339		
47634	90,00	110,00	8,00	B	NBR	47993		DB	007 997 9047			
97053	70,00	90,00	10/14	combi	NBR	114383	gearbox	DB	007 997 9646		01029728	
47280	45,00	67,00	12/13	A/BS RD W	ACM	50166	crankshaft	DB	007 997 9746			
47635	80,00	100,00	10,00	AW/BS WD	FPM	47995	differential	DB	007 997 9847			
47282	85,00	105,00	13,00	BS	NBR	32425	gearbox	DB	007 997 9946	096067	12011359	81-35092-00
47283	85,00	105,00	13,00	B WD	FPM	36789	rear axle	DB	008 997 0046	008680		81-35089-00
47284	36,00	54,00	7,00	B	NBR	50806		DB	008 997 0146			
47286	46,00	68,00	12,00	C	NBR	95185	gearbox	DB	008 997 0246	008362		
37130	28,00	40,00	7,00	B	NBR	33354		DB	008 997 0346			
47287	38,00	52,00	10,00	B	NBR	51486	gearbox	DB	008 997 0446	039780		
47636	45,00	67/72,00	12/13	AS W RD	FPM	47996	crankshaft	DB	008 997 0447	284785	12012247	

dph-no	dim 1	dim 2	dim 3	Style	Material	dph oil seal no.	Application	Type	OEM-NO	Elring	Corteco	Reinz
47288	52,00	72,00	12,00	BS	NBR	35095	gearbox	DB	008 997 0546	091901		
37326	45,00	67/72,00	12/13	AS W RD	FPM	47996	crankshaft	DB	008 997 0547	284785	12012247	
114691	55,00	68,00	8,00	AS/B	ACM	37352	crankshaft	DB	008 997 0647		12014730	
47637	68,00	90,00	13,00	BS RD	FPM	47947	differential	DB	008 997 0747	331171	12012074	81-35083-00
47638	68,00	90,00	13,00	BS RD	FPM	47947	differential	DB	008 997 0847	331171	12012074	81-35083-00
47639	20,00	30,00	7,00	B	NBR	17506		DB	008 997 1047			
32871	58,00	75,00	12,00	C blue	NBR	50807	gearbox	DB	008 997 1146	043932	01003273	
47289	48,00	65,00	12,00	B	NBR	47290		DB	008 997 1246	460915		
47291	33,00	50,00	8,00	B	NBR	97159		DB	008 997 1346			
47292	65,00	90,00	15,00	B RD	FPM	47957	crankshaft	DB	008 997 1446	283983		
47640	45,00	74,5/79,5	12/13	A SP RD	FPM/ACM	47997	crankshaft	DB	008 997 1547	309028	12010743	
47641	45,00	74,50	12/14,50	A SP RD	FPM/ACM	47997	crankshaft	DB	008 997 1647	309028	12010743	
47643	46,00	64,00	8,00	B RD	FPM	47998	gearbox	DB	008 997 1947	283827		
47293	75,00	95,00	10,00	C	NBR	18657	engine various	DB	008 997 2146			
47294	75,00	95,00	13,00	A/BS	NBR	48021	rear axle	DB	008 997 2246			
47296	45,00	74,50	12/14,50	A SP RD	FPM/ACM	47997	crankshaft	DB	008 997 2346	309028		
47297	34,00	52,00	8,00	A	NBR	17888	automatic gearbox	DB	008 997 2546	048364		
47644	93,00	117,00	12,00	BS LD LA	FPM	6648	crankshaft	DB	008 997 2547	344230		
15262	93,00	117,00	12,00	BS LD LA	FPM	6648	crankshaft	DB	008 997 2647	344230	12012246	81-25242-00
47645	60,00	80,00	10,00	C	NBR	51483	rear axle	DB	008 997 2947	041513		
47646	37,00	61,00	10/14	AW/B RD SP	ACM	47999	differential	DB	008 997 3147	586994	01019477	81-35071-00
47647	37,00	78,30	8,00	AW/B WD SP	ACM	48000	rear axle	DB	008 997 3247	587001	01019475	81-35072-00
15266	38,00	52,00	10,00	B	NBR	51486	gearbox	DB	008 997 3346	039780	12011499	
47648	85,00	105,00	10,00	B LD	FPM	4047	gearbox	DB	008 997 3347	033464	12013757	
47649	30,00	47,00	8,00	AS	NBR	19169		DB	008 997 3547	206806		
47650	40,00	70,00	7/8	B	FPM	47987	differential	DB	008 997 3647		12015261	
47651	48,00	75,00	8,00	B RD	FPM	4545	gearbox	DB	008 997 3847	033472	12011307	
47652	45,00	67,00	12/13	A/BS RD W	ACM	50166	crankshaft	DB	008 997 4047	287202		
47653	72,00	84/85,6	18,00	BS	NBR	48057	rear axle	DB	008 997 4147			
47298	40,00	62,00	12/16	SP	ACM	116560	differential	DB	008 997 5146	219568		
47654	45,00	67,00	12/13,00	BS RD LA	FPM	36211	crankshaft	DB	008 997 5247	305529	12012247	81-21023-30
112560	142,50	175,00	13/16	AS W WD	NBR	113069	crankshaft	DB	008 997 5847		01017574	
47299	115,00	150,00	13,00	C	NBR	18892	rear axle	DB	008 997 6046	044660		
47300	125,00	150,00	15,00	C	NBR	50804	rear axle	DB	008 997 6146			
37038	55,00	68,00	8,00	AS/B	ACM	37352	crankshaft	DB	008 997 6147		12014730	

dph-no	dim 1	dim 2	dim 3	Style	Material	dph oil seal no.	Application	Type	OEM-NO	Elring	Corteco	Reinz
47301	110,00	140,00	13,00	C	NBR	50802	rear axle	DB	008 997 6246	612103	12011404	
47302	25,00	35,00	8,00	A D	NBR	47303	steering	DB	008 997 6346	008427		
47304	45,00	67,00	12/13	A/BS RD W	ACM	50166	crankshaft	DB	008 997 7046	287202		
47305	55,00	75,00	8,00	B RD	FPM	36792	gearbox	DB	008 997 7246	284645		
47306	30,00	40,00	7,00	B	NBR	6451	crankshaft	DB	008 997 7346	038814		
47655	80,00	100,00	10,00	AW/BS WD	FPM	47995	gearbox	DB	008 997 7547		01016881	
84478	45,00	50,00	3,00	BO	NBR	42762	hub axle	DB	008 997 7746		01020632	
47657	40,00	70,00	7/8	B	FPM	47987	differential	DB	008 997 8147		12015261	
95963	8,90	15,80	13,00	SP blue	NBR	104491	crankshaft	DB	008 997 9047		01026500	
34036	34,00	52,00	8,00	A	NBR	17888	automatic gearbox	DB	008 997 9146	048364	01010901	
36988	40,00	62,00	10,00	A	NBR	18107	automatic gearbox	DB	008 997 9246	330809	12010936	81-21001-20
47307	72,00	105,00	13,00	CS	NBR	50344	front axle	DB	008 997 9446			
93878	26,00	37,00	7/8	AS V W	NBR	47945	steering	DB	008 997 9447	006408	12014826	
15269	50,00	68,40	10/14,3	BS SP blue	NBR	116341	wheel hub	DB	008 997 9646	008028		
34018	50,00	70,00	8,00	C blue	NBR	61496	front axle	DB	008 997 9746	108642	01020675	
47308	15,00	24,00	7,00	B	NBR	17404	manual gearbox	DB	008 997 9846	037133	01002376	
47309	185,00	210,00	13,00	A	NBR	6369	rear axle	DB	009 997 0046	563617	12011099	81-35117-00
82808	17,00	28,00	6,00	B DUO	NBR	4491		DB	009 997 0047			
6653	30,00	43,00	8/5,50	AS SP blue	NBR	32849		DB	009 997 0147		01019307	
47310	135,00	165,00	13/10	C	NBR	50339	rear axle	DB	009 997 0246			
47311	135,00	165,00	13/15	BS	NBR	48046	rear axle	DB	009 997 0346			
47312	68,00	90,00	10/9,50	B WD	FPM	47989	rear axle	DB	009 997 0446	008508		
47313	68,00	90,00	10,00	BS	NBR	95922	rear axle	DB	009 997 0546	008303	01026650	
47317	80,00	100,00	12,00	B	FPM	47315		DB	009 997 0646	042420		
47659	105,00	130,00	12,00	AS	NBR	97860		DB	009 997 0647	282200	12013364	
47318	80,00	100,00	12,00	BS	NBR	50348	rear axle	DB	009 997 0746	008354	01025712	
47660	105,00	130,00	12/9,5	AW/BS LD	ACM	95476		DB	009 997 0747	314994	01018282	
47321	72,00	105,00	13,00	BS	NBR	4767	front & rear axle	DB	009 997 1046			
6550	85,00	105,00	13,00	BS blue	NBR	32425	gearbox	DB	009 997 1146	096067	12011359	
47322	85,00	105,00	13,00	B WD	FPM	36789	rear axle	DB	009 997 1246	008680		81-35089-00
47323	75,00	95,00	10/9,50	B WD	FPM	4380	transfer gearbox	DB	009 997 1446	327263		
47324	75,00	95,00	12,50	BS	NBR	50347	camshaft	DB	009 997 1546	008370	01019460	
47325	60,00	65,00	10/8	A	NBR	48049	crankshaft	DB	009 997 1646		12011000	
47326	165,00	190,00	13,00	BS	NBR	47254	front axle	DB	009 997 1846		01002897	
82226	45,00	65,00	10,00	AW/B WD	ACM	37514	rear axle	DB	009 997 2247			

dph-no	dim 1	dim 2	dim 3	Style	Material	dph oil seal no.	Application	Type	OEM-NO	Elring	Corteco	Reinz
47327	40,00	62,00	12/16	SP	ACM	116560	differential	DB	009 997 2346	219568		
47661	100,00	120,00	10,00	A W LD	FPM	48007	transmission	DB	009 997 2447		12013550	
81806	40,00	50,00	8,00	BS	FPM	81805		DB	009 997 2847			
48050	42,00	58,00	7,00	BS	NBR	37347	rear axle	DB	009 997 3046	010197		
114575	38,00	50,00	7,00	A	NBR	70214	crankshaft	DB	009 997 3146		12010923	
47329	50,00	70,00	13,5/8	BS SP	NBR	37350	front axle	DB	009 997 3346	009075	12012696	
47662	105,00	130,00	12,00	AW/BS RD vlies	FPM	112532	crankshaft	DB	009 997 3447	524972	12014447	
47663	93,00	117,00	12,00	BS LD LA	FPM	6648	crankshaft	DB	009 997 3647	344230		
47331	72,00	105,00	13,00	BS	NBR	4767	front & rear axle	DB	009 997 4546	008559	12012573	
36153	45,00	74,5/79,5	12/13	A SP RD	FPM/ACM	47997	crankshaft	DB	009 997 4547	309028	12010743	
47332	48,00	69,00	10,00	B RD	FPM	47988	gearbox	DB	009 997 4646			
47333	48,00	65,00	10,00	B	NBR	81637	gearbox	DB	009 997 4746	040991		
47334	45,00	60,00	8,00	A	NBR	18213		DB	009 997 4846			
47335	125,00	160,00	18,00	BS LD F	FPM	36207	crankshaft	DB	009 997 5146	316385	12012432	
47664	35,00	52,00	10,00	A	NBR	17934	crankshaft	DB	009 997 5147	258407	12010908	
61355	18,00	30,00	7/8	AS	NBR	4536	crankshaft	DB	009 997 5247		12011517	
47336	70,00	85,00	8,00	B	NBR	18606		DB	009 997 5746			
51744	85,00	105,00	10,00	B LD	FPM	4047	gearbox	DB	009 997 5947		12013757	
48067	65,00	90,00	15,00	B RD	FPM	47957	crankshaft	DB	009 997 6146	283983		
47340	65,00	90,00	15,00	B RD	FPM	47957	crankshaft	DB	009 997 6246	283983		
47665	52,00	72,00	12,00	BS WD	FPM	47951	differential	DB	009 997 6347	006564		
47666	30,00	40,00	7,00	B	NBR	6451	crankshaft	DB	009 997 6447	038814		
36425	64,00	80,00	13,00	AS blue	NBR	61497	front axle	DB	009 997 6647	008591		
98403	26,00	31,00	3,00	B OF	NBR	51395	steering knuckle pin	DB	009 997 6746		01029621	
46760	100,00	130,00	13,00	AW/BS	NBR	61447	front-/rear axle	DB	009 997 6747	232459	12000552	81-33861-00
47667	65,00	90,00	10,00	C	FPM	48036	crankshaft	DB	009 997 7047		01029759	
61443	28,00	40,00	7,00	AS	NBR	93614	crankshaft	DB	009 997 7246			
36426	64,00	80,00	13,00	AS blue	NBR	61497	front axle	DB	009 997 7546	008591		
47668	64,00	80,00	13,00	AS blue	NBR	61497	front axle	DB	009 997 7547	008591		
47341	95,00	120,00	13,00	C	NBR	51723	rear axle	DB	009 997 7646			
47669	65,00	90,00	15,00	B RD	FPM	47957	crankshaft	DB	009 997 7747		20027937	
47342	80,00	100,00	12,00	BS	NBR	50348	rear axle	DB	009 997 7846	008354		
47343	45,00	62,00	10/12	BS	NBR	15244	front axle	DB	009 997 8246			
48037	45,00	74,5/79,5	12/13	A SP RD	FPM/ACM	47997	crankshaft	DB	009 997 8547	312010	12010743	
4046	170,00	190,00	8,50	AS K	NBR	4045	rear axle	DB	009 997 8846	327255	12012577	

dph-no	dim 1	dim 2	dim 3	Style	Material	dph oil seal no.	Application	Type	OEM-NO	Elring	Corteco	Reinz
47671	45,00	67,00	8,00	ASW RD	FPM	36206	crankshaft	DB	009 997 8947			
93379	120,00	150,00	15/12	CS	NBR	48002	front axle	DB	009 997 9046		12011418	
109057	93,00	114,00	14,00	AS W LD	FPM	48028	crankshaft	DB	009 997 9047			
47344	72,00	105,00	13,00	BS	NBR	4767	front&rear axle	DB	009 997 9146	008559	12012573	
47672	95,00	120,00	13,00	A/BS	NBR	48026	wheel hub	DB	009 997 9247	567787	12015264	
47673	65,00	90,00	13,00	AW/BS RD VL	FPM	84257	crankshaft	DB	009 997 9447		12014380	
47345	145,00	175,00	13,00	C	NBR	6729	rear axle	DB	009 997 9546			
47346	145,00	175,00	14,00	BS	NBR	4376	rear axle	DB	009 997 9646	002313		
47347	25,00	35,00	7,00	AS	NBR	84590	injection pump	DB	009 997 9746	038075	12011122	
51489	112,00	132,00	7,50	BAB	FPM	51488		DB	009 997 9747			
47348	185,00	210,00	13,00	A	NBR	6369	rear axle	DB	010 997 0046	563617	12011099	81-35117-00
47674	90,00	110,00	13,00	A/BS	NBR	48024	rear axle	DB	010 997 0147	567779	12015249	
51472	75,00	95,00	15,50	AW/BS WD	FPM	51471	differential	DB	010 997 0547		01025711	
36666	45,00	67,00	8,00	AS W RD	FPM	36206	crankshaft	DB	010 997 0947		12012248	
32592	38,00	43,00	3,00	BO	NBR	32154		DB	010 997 1246			
47349	57,00	75,00	7,5/6	AS K	NBR	48052	front axle	DB	010 997 1746	008664	01020674	
114604	46,00	68,00	12,00	A/BS RD	FPM	114340	gearbox	DB	010 997 2146		01019885	
47351	48,00	80,00	12/18	BS2	HNBR	48053		DB	010 997 2246	109916		
47352	26,00	36,00	7,00	AS	NBR	19362	gearbox	DB	010 997 2346		01027966	
47353	70,00	90,00	10,00	B	NBR	18612	crankshaft	DB	010 997 2446	246891	12011533	
47676	95,00	115,00	13,00	A/BS blue	NBR	48025	wheel hub	DB	010 997 2447	567795	12015263	81-35094-00
47354	19,60	33,00	8/9	AS	NBR	68850	steering	DB	010 997 2546			
47355	46,00	64,00	8,00	B RD	FPM	47998	gearbox	DB	010 997 2946	283827	12015259	
47356	160,00	180,00	10,00	B	NBR	68846	front axle	DB	010 997 3046	008818		
47357	160,00	180,00	10,00	A/BS	NBR	94701	front axle	DB	010 997 3146	008672	01019887	
36227	45,00	67,00	8,00	ASW RD	FPM	36206	crankshaft	DB	010 997 3347		12012248	
47358	60,00	95,00	8/10	AS	NBR	48054		DB	010 997 3446			
47677	45,00	67,00	12/13	A/BS RD W	ACM	50166	crankshaft	DB	010 997 3447			
46819	45,00	67/72	10/14	AS RD SP W	NBR	46819	crankshaft	DB	010 997 3447			
47359	60,00	95,00	8/10	AS	NBR	48054		DB	010 997 3546			
36790	85,00	105,00	13,00	B WD	FPM	36789	rear axle	DB	010 997 3646	008680	12012549	81-35089-00
95793	120,00	140,00	13,00	AW/BS LD	FPM	112531	crankshaft	DB	010 997 3647			
47360	72,00	105,00	13,00	C WD	FPM	48048	front axle	DB	010 997 3746	008745	12014743	
82177	50,00	58,00	4,00	BO	NBR	22997	stub axle	DB	010 997 4146			
114605	48,00	65,00	10,00	AW/BS RD	FPM	36203	crankshaft	DB	010 997 4247	586676	01026868	

dph-no	dim 1	dim 2	dim 3	Style	Material	dph oil seal no.	Application	Type	OEM-NO	Elring	Corteco	Reinz
80383	35,00	50,00	7,00	A/B RD	FPM	50167	crankshaft	DB	010 997 4547		01020122	
84414	160,00	185,00	13,00	BS	NBR	18967	crankshaft	DB	010 997 4646		12011376	
61237	43,00	58,00	7,00	A/B RD	FPM	37533	automatic gearbox	DB	010 997 4847			
84412	43,00	58,00	7,00	A/B RD	FPM	37533	automatic gearbox	DB	010 997 4947	466042	01020045	
47361	68,00	90,00	10,00	A	NBR	18598	crankshaft	DB	010 997 5046	251720		
48185	43,00	58,00	7,00	A/B RD	FPM	37533	gearbox automatic	DB	010 997 5047	466042	01020045	
51726	65,00	90,00	15,00	B RD	MVQ	51726	crankshaft	DB	010 997 5247			
47679	65,00	90,00	13,00	AW/BS RD F	FPM	84257	crankshaft	DB	010 997 5247	283983		81-20504-10
47362	72,00	105,00	13,00	C WD	FPM	48048	front axle	DB	010 997 5346	008745	12014743	
47680	90,00	110,00	13,00	A/BS	NBR	48024	rear axle	DB	010 997 5347	567779	12015249	
47363	85,00	105,00	13,00	B WD	FPM	36789	rear axle	DB	010 997 5446	008680	12012549	
47681	95,00	115,00	13,00	A/BS blue	NBR	48025	wheel hub	DB	010 997 5447	567795		81-35094-00
47364	64,00	80,00	13,00	AS blue	NBR	61497	front axle	DB	010 997 5546	008591		
47682	95,00	120,00	13,00	A/BS	NBR	48026	wheel hub	DB	010 997 5547	567787	12015264	
47366	68,00	90,00	13,00	BS RD	FPM	47947	differential	DB	010 997 5746	331171		81-35083-00
47683	75,00	95,00	13,00	A/BS	NBR	48021	rear axle	DB	010 997 5747	562866	12015884	
47367	46,00	64,00	8,00	B RD	FPM	47998	gearbox	DB	010 997 5946	283827		
47368	70,00	90,00	10,00	B	NBR	18612	crankshaft	DB	010 997 6046	246891	12011533	
47684	30,00	40,00	7,00	AS RD W	FPM	47982	camshaft	DB	010 997 6147	589993	20020461	
47370	26,00	36,00	7,00	AS	NBR	19362	gearbox	DB	010 997 6246			
47685	30,00	40,00	7,00	AS RD W	FPM	47982	camshaft	DB	010 997 6247			
47686	50,00	70,00	13,5/8	BS SP	NBR	37350	front axle	DB	010 997 6547	009075	12012696	
47687	50,00	70,00	13,5/8	BS SP	NBR	37350	front axle	DB	010 997 6647	009075	12012696	
37351	50,00	70,00	13,5/8	BS SP	NBR	37350	front axle	DB	010 997 6747	009075	12012696	
47688	25,00	35,00	7,00	AS	NBR	84590	injection pump	DB	010 997 6947			
80225	100,00	124,00	15,00	AS LD	MVQ	80224		DB	010 997 7046			
47689	75,00	95,00	13,00	A/BS	NBR	48021	rear axle	DB	010 997 7147	562866	12015884	
114684	52,00	72,00	8,00	A W	FPM	114349	crankshaft	DB	010 997 7246		01012588	
47371	26,00	37,00	7,00	AS	NBR	32164	gearbox	DB	010 997 7346		01201127	
47372	40,00	70,00	12/16	SP RD	ACM	48005	rear axle	DB	010 997 7846	312444		81-35073-00
47690	115,00	140,00	13,00	A/BS blue	NBR	48022	rear axle	DB	010 997 7847	562882	12015887	
47691	115,00	140,00	13,00	A/BS blue	NBR	48022	rear axle	DB	010 997 7947	562882	12015887	
47692	120,00	145,00	15/12	A/BS	NBR	48023	wheel hub	DB	010 997 8047	567108	12015886	
47693	120,00	145,00	13,00	CS	NBR	51716	front & rear axle	DB	010 997 8147	567108	12015886	
36224	93,00	117,00	12,00	BS LD LA	FPM	6648	crankshaft	DB	010 997 8247	344230	12012246	81-25242-00

									OEM-NO			
dph-no	dim 1	dim 2	dim 3	Style	Material	dph oil seal no.	Application	Type	OEM-NO	Elring	Corteco	Reinz
93298	25,00	35,00	7,00	A DUO	FPM	93360		DB	010 997 8347			
47694	115,00	140,00	13,00	A/BS blue	NBR	48022	rear axle	DB	010 997 8447	562882	12015887	
47695	120,00	145,00	15/12	A/BS	NBR	48023	wheel hub	DB	010 997 8547	567108		
47696	90,00	110,00	13,00	A/BS	NBR	48024	rear axle	DB	010 997 8647	567779	12015249	
47697	95,00	115,00	13,00	A/BS blue	NBR	48025	wheel hub	DB	010 997 8747	567795	12015263	
47698	95,00	120,00	13,00	A/BS	NBR	48026	wheel hub	DB	010 997 8847	567787	12015264	
47699	45,00	67,00	10,00	ASW RD	FPM	48027	crankshaft	DB	010 997 8947			
36647	100,00	130,00	13,00	AS	NBR	4377	front & rear axle	DB	010 997 9046	814172	12000552	
36226	93,00	114,00	14,00	AS W LD	FPM	48028	crankshaft	DB	010 997 9047		12012249	
47373	100,00	130,00	13,00	AS	NBR	36648		DB	010 997 9146			
47374	48,00	75,00	8,00	B RD	FPM	4545	gearbox	DB	010 997 9246	033472		
47700	46,00	64,00	8,00	B RD	FPM	47998	gearbox	DB	010 997 9447	283827	12015259	
47375	50,00	65,00	8,00	B	NBR	18316	wheel hub	DB	010 997 9646	041114	01020676	
47701	70,00	90,00	10,00	B	NBR	18612	gearbox	DB	010 997 9647	246891	12011533	
15267	50,00	65,00	8,00	B	NBR	18316	wheel hub	DB	010 997 9746	041114		
47376	145,00	175,00	14,00	BS	NBR	4376	rear axle	DB	011 997 0046	002313	12011374	81-91002-00
81021	145,00	175,00	14,00	A/BS	NBR	81021	rear axle	DB	011 997 0046			
47377	145,00	175,00	13,00	A/B W blue	NBR	82427	rear axle	DB	011 997 0146	294500	12014407	81-91001-00
96495	56,00	70,00	9/6	AS SP	NBR	80858	steering	DB	011 997 0346	235350		
47378	40,00	70,00	12/16	SP RD	ACM	48005	rear axle	DB	011 997 0446	312444	12015258	81-35073-00
47380	72,00	84/85,6	18,00	BS	NBR	48057	rear axle	DB	011 997 0546			
15261	72,00	84/85,6	18,00	BS	NBR	48057	rear axle	DB	011 997 0646	018813	16011841	
47703	93,00	114,00	14,00	AS W LD	FPM	48028	crankshaft	DB	011 997 0647			
36407	145,00	175,00	13,00	A/B W blue	NBR	82427	rear axle	DB	011 997 1246		12014407	
47704	65,00	85,00	10,00	AS	NBR	18566	crankshaft	DB	011 997 1247		12011195	
47381	105,00	130,00	12,00	AW/BS RD vlies	FPM	112532	crankshaft	DB	011 997 1346	524972		
114750	75,00	95,00	12/13	A/BS RD Vlies	FPM	112929	crankshaft	DB	011 997 1447		01026179	
47382	148,00	170,00	15,00	C	NBR	18953		DB	011 997 1646			
47383	160,00	180,00	10,00	A/B WD	NBR	94702	front axle	DB	011 997 1746		01019888	
47384	160,00	180,00	10,00	A/BS	NBR	94701	front axle	DB	011 997 1846	008672	01019887	
47705	80,00	100,00	10,00	A green	NBR	4306	front-/rear axle	DB	011 997 1847			
47385	25,00	32,00	5,00	B OF	NBR	48055	gearbox	DB	011 997 2246	134600	01002919	
47707	45,00	74,5/79,5	12/13	A SP RD	FPM/ACM	47997	crankshaft	DB	011 997 2247		12010743	81-17328-20
47386	148,00	170,00	15,00	C	NBR	18953		DB	011 997 2346			
47709	36,00	54,00	7,00	B	NBR	50806		DB	011 997 2347			

dph-no	dim 1	dim 2	dim 3	Style	Material	dph oil seal no.	Application	Type	OEM-NO	Elring	Corteco	Reinz
47387	75,00	95,00	13,00	CS	NBR	51719	gearbox	DB	011 997 2546	529001	12013987	
47388	100,00	130,00	13,00	AS	NBR	4377	front & rear axle	DB	011 997 2646	814172	12000552	
47389	145,00	175,00	13,00	C	FPM	97801	axle	DB	011 997 3146	033146		
47390	70,00	90,00	10,00	B	NBR	18612	crankshaft	DB	011 997 3346	246891		
22999	50,00	58,00	4,00	BO	NBR	22997	stub axle	DB	011 997 3546		01012190	
47391	100,00	130,00	13,00	AS	NBR	4377	front & rear axle	DB	011 997 3646	814172	12000552	
112801	143,00	165,00	8,50	BABSL	NBR	112800	crankshaft	DB	011 997 3746		01030092	
47392	145,00	175,00	13,00	C	FPM	97801	axle	DB	011 997 3846	033146		
47393	44,00	60,00	8,00	B RD LA	MVQ	15241	gearbox	DB	011 997 3946	319104		
47394	85,00	105,00	13,00	BS	NBR	32425	gearbox	DB	011 997 4246	096067		81-35092-00
4375	145,00	175,00	13,00	A/B W blue	NBR	82427	rear axle	DB	011 997 4346		12011407	
4440	145,00	175,00	14,00	BS green	NBR	4376	rear axle	DB	011 997 4446	002313	12011374	
114722	65,00	85,00	15,50	A/BS WD	FPM	114369	transfer gearbox	DB	011 997 4447	451120	01029680	
47395	25,00	35,00	7,00	AS	NBR	84590	injection pump	DB	011 997 4746	038075	12011122	
47396	50,00	70,00	13,5/8	BS SP	NBR	37350	front axle	DB	011 997 5146	009075		
37517	45,00	64,00	12/7	SP WD	NBR	48029	front axle	DB	011 997 5147	578134	12012039	81-35076-00
47710	145,00	175,00	13,00	A/B W blue	NBR	82427	rear axle	DB	011 997 5247	208220		
47711	145,00	175,00	13,00	A/B W blue	NBR	82427	rear axle	DB	011 997 5347			
47397	115,00	140,00	13,00	CS	NBR	51724	front axle	DB	011 997 5446	518166	12003473	81-35102-00
114015	28,00	52,00	7,00	B	NBR	51524	crankshaft	DB	011 997 5447		01002476	
82217	38,00	62,00	7,00	B	NBR	20008		DB	011 997 5546			
47712	50,00	70,00	13,5/8	BS SP	NBR	37350	front axle	DB	011 997 5547	009075	12012696	
47713	75,00	100,00	12/13,00	BS RD F	FPM	36208	crankshaft	DB	011 997 5647	525316	12011674	
36221	75,00	100,00	12/13,00	BS RD	FPM	36208	crankshaft	DB	011 997 5747	525316	12011674	81-20309-20
113951	110,00	130,00	12,00	A/BS W blue	NBR	113950	wheel hub	DB	011 997 5847		12019646	
4071	50,00	70,00	13,5/8	BS SP	NBR	37350	front axle	DB	011 997 6046	009075	12012696	
47714	45,00	64,00	12/7	SP WD	NBR	48029	front axle	DB	011 997 6147	578134		81-35076-00
82218	50,00	80,00	10,00	C	NBR	18347		DB	011 997 6646			
47398	21,00	33,00	8/9,50	AS blue	NBR	36731	steering	DB	011 997 6746	007544	01019308	
47399	75,00	100,00	12/13,00	BS RD F	FPM	36208	crankshaft	DB	011 997 6946	525316		
47400	75,00	100,00	12/13,00	BS RD F	FPM	36208	crankshaft	DB	011 997 7046	525316	12011674	
47715	72,00	105,00	13,00	BS	NBR	4767	front&rear axle	DB	011 997 7047	008559	12012573	
47716	100,00	120,00	13,00	C	NBR	18825	front axle	DB	011 997 7147	562609	12011400	
48358	28,00	40,00	8/6,00	AS SP	NBR	36704	steering	DB	011 997 7246	237744	12012574	
47717	100,00	125,00	13,00	A/BS	NBR	48030	front axle	DB	011 997 7247	562874	12015406	

dph-no	dim 1	dim 2	dim 3	Style	Material	dph oil seal no.	Application	Type	OEM-NO	Elring	Corteco	Reinz
47718	52,00	72,00	12,00	BS WD	FPM	47951	gearbox	DB	011 997 7447	006564	01016879	
47402	68,00	80,00	9/10	BS	NBR	48056		DB	011 997 7646			
46849	115,00	140,00	13,00	CS	NBR	51724	front axle	DB	011 997 7745			
82227	115,00	140,00	13,00	CS	NBR	51724	front axle	DB	011 997 7747			
47403	72,00	84/85,6	18,00	BS	NBR	48057	rear axle	DB	011 997 7846			
47404	50,80	65,00	9/9,50	AS	NBR	48040	steering	DB	011 997 7946	237752	01026321	
47405	54,80	70,00	9/7,00	AS SP	NBR	36703	steering	DB	011 997 8046	237760		
47406	48,00	65,00	12,00	B	NBR	47290		DB	011 997 8246	460915		
47407	33,00	50,00	8,00	B	NBR	97159		DB	011 997 8346			
47408	21,00	33,00	8/9,50	AS blue	NBR	36731	steering	DB	011 997 8446	007544		
47409	32,00	44,00	8/9,5	AS V	NBR	48045	steering	DB	011 997 8546	007552		
47719	85,00	105,00	12,00	B	NBR	44329	gearbox	DB	011 997 8547	033480	12011341	81-35091-00
47410	40,00	52,00	7,00	A	NBR	18068	wheel hub	DB	011 997 8846	321508		
37520	45,00	85,30	9,5/14,00	A W WD	ACM	6343	differential	DB	011 997 8847	587915		81-35148-00
47411	48,00	62,00	8,00	A	ACM	47994		DB	011 997 9446			
47720	40,00	55,00	8,00	AS W LD	ACM	50854	gearbox automatic	DB	011 997 9547			
47721	40,00	55,00	8,00	AS LD	ACM	47984		DB	011 997 9647			
47412	68,00	90,00	13,00	BS RD	FPM	47947	differential	DB	011 997 9846	331171	12012074	81-35083-00
47413	42,00	55,00	9,00	B	FPM	48010	brake cam shaft	DB	011 997 9946			
4646	85,00	105,00	10,00	B LD	FPM	4047	gearbox	DB	012 997 0647	033464	12013757	
47722	95,00	120,00	13,00	A/BS	NBR	48026	wheel hub	DB	012 997 1147	567787	12015264	
47723	160,00	180,00	10,00	A/BS	NBR	94701	front axle	DB	012 997 1947	008672	01019887	
47724	160,00	180,00	10,00	B	NBR	68846	front axle	DB	012 997 2047	008818	01019888	
47726	52,00	72,00	12,00	BS WD	FPM	47951	gearbox	DB	012 997 2947	006564	01016879	
84201	42,00	55,00	9,00	B	FPM	48010	front axle	DB	012 997 3747		01017009	
47727	40,00	55,00	8,00	AS	NBR	18078	wheel hub	DB	012 997 3847	039993	12011157	
109262	42,00	58,00	7,00	BS	NBR	37347	brake cam shaft	DB	012 997 4147			
114740	70,00	90,00	15,50	AW/BS WD	FPM	114384	transfer gearbox	DB	012 997 5247		01028962	
36222	105,00	130,00	12,00	AW/BS RD vlies	FPM	112532	crankshaft	DB	012 997 7447	524972	12014447	
114580	40,00	52,00	7,00	AS W	ACM	114334	gearbox	DB	012 997 8247	221970	01026706	
96505	22,00	32,00	7/8	AS	NBR	48039	gearbox	DB	012 997 8547			
48360	40,00	62,00	10/7	A/BS LD	NBR	37532	transfer gearbox	DB	012 997 8747		01019150	
47728	100,00	125,00	13,00	A/BS	NBR	48030	front axle	DB	012 997 9147	562874	12015406	
51423	145,00	175,00	14,00	A/BS	NBR	81021	rear axle	DB	013 997 0547	768065	12014740	81-91002-00
47730	75,00	95,00	13,00	A/BS	NBR	48021	rear axle	DB	013 997 1147	562866	12015884	81-35087-00

dph-no	dim 1	dim 2	dim 3	Style	Material	dph oil seal no.	Application	Type	OEM-NO	Elring	Corteco	Reinz
36223	120,00	140,00	13,00	AW/BS LD	FPM	112531	crankshaft	DB	013 997 1447	562920	12014877	81-23113-00
116368	100,00	130,00	11,00	AW/BS RD	PTFE/ACM	117451	crankshaft	DB	013 997 1646		20034028	
47731	40,00	70,00	13,00	special	FPM	47986		DB	013 997 1847			
112930	75,00	95,00	12/13	A/BS RD Vlies	FPM	112929		DB	013 997 2247			
47732	65,00	90,00	13,00	AW/BS RD VL	FPM	84257	crankshaft	DB	013 997 3347			
114490	145,00	175,00	15,00	A W	ACM	114456	wheel hub	DB	013 997 3546	451110	01033415	
115203	145,00	175,00	8,00	B SP	NBR	114872	wheel hub	DB	013 997 3646		01034120	
95271	26,00	37,00	7/8	AS V W	NBR	47945	steering	DB	013 997 4547			
95009	72,00	105,00	13,00	C WD	FPM	48048	front axle	DB	013 997 4947		12014743	
82990	19,05	30,00	7/8	AS RD blue	NBR	51224	crankshaft	DB	013 997 5847		01026490	
115094	130,00	170,00	18/20	KA	FPM	114448	crankshaft	DB	013 997 5946		12019945	
80835	145,00	175,00	13,00	AW/B	FPM	59311	rear axle	DB	013 997 5947	768057	12014739	81-35112-00
94399	145,00	175,00	13,00	A/B W blue	NBR	82427	rear axle	DB	013 997 6447	768065		
47733	45,00	67/72,00	10/14,50	AS RD SP W	NBR	46819	crankshaft	DB	013 997 6847			
93238	95,00	115,00	13/12	BS	NBR	93237		DB	013 997 7247		01002889	
114491	120,00	150,00	15/20,2	A/BS	NBR	114428	wheel hub	DB	013 997 7346	383260	01033873	
81121	95,00	115,00	13/12	A/B LD	FPM	93240	gearbox shaft	DB	013 997 7347	141950	01017136	
47734	48,00	64,00	12/6	BS WD	NBR	93636	wheel hub	DB	013 997 8847			
118372	145,00	175,00	16,00	AW/BS WD	FPM	82321	rear axle	DB	013 997 8946		01016689	
36646	145,00	175,00	13,00	AW/B	FPM	59311	rear axle	DB	013 997 9447	768057	12014739	
114724	65,00	90,00	10,00	AS W WD	FPM	114370	crankshaft	DB	014 997 0047		01029683	
114713	62,00	78,00	10,00	AW/BS LD	FPM	114364	gearbox	DB	014 997 0147		01016882	
114873	145,00	175,00	8,00	B SP	NBR	114872	wheel hub	DB	014 997 0546		01034120	
117052	85,00	110,00	12/17	AW/BS	FPM	117051	differential	DB	014 997 1246	504560	01033971	
69541	120,00	140,00	13,00	AW/BS LD	FPM	112531	crankshaft	DB	014 997 1347	562920	12014877	
98686	65,00	90,00	13,00	AW/BS RD VL	FPM	84257	crankshaft	DB	014 997 1646			
82131	65,00	90,00	13,00	AW/BS RD VL	FPM	84257	crankshaft	DB	014 997 1647	553272	01016759	81-20504-40
37247	42,00	58,00	7,00	BS	NBR	37347	rear axle	DB	014 997 2247			
96443	40,00	55,00	8,00	A/BS LD	FPM	97073		DB	014 997 3547		01019285	
37088	105,00	130,00	12,00	AW/BS RD vlies	FPM	112532	crankshaft	DB	014 997 4647	524973	01016267	81-23301-60
104349	105,00	130,00	12,00	AW/BS RD vlies	FPM	112532	crankshaft	DB	014 997 4648			
81898	40,00	70,00	12/16	SP RD	ACM	48005	rear axle	DB	014 997 4947	312444	12015258	
84468	33,00	56,00	11,8/9	A/B WD	ACM	84729	differential	DB	014 997 5747	388180	01019286	
69017	37,00	78,30	8,00	AW/B WD	ACM	48000	rear axle	DB	014 997 6047	587001		
84206	45,00	85,30	9,5/14,00	A W WD	ACM	6343	differential	DB	014 997 6147			

									OEM-NO			
dph-no	dim 1	dim 2	dim 3	Style	Material	dph oil seal no.	Application	Type	OEM-NO	Elring	Corteco	Reinz
47735	45,00	65,00	10,00	AW/B WD	ACM	37514	rear axle	DB	014 997 6247		01019154	
69270	29,90	47,00	8,00	AW RD	FPM	47983	steering	DB	014 997 6347	582689	01034077	
98688	56,00	70,00	9,00	A	NBR	98689	crankshaft	DB	014 997 6447		01026320	
37037	55,00	68,00	8,00	AS/B	ACM	37352	crankshaft	DB	014 997 6747		12014730	
47736	65,00	90,00	13,00	AW/BS RD VL	FPM	84257	crankshaft	DB	014 997 6847			
112559	28,00	40,00	8/6,00	AS SP	NBR	36704	steering	DB	014 997 6947		01020082	
94352	52,00	65,00	9/6	A/BS SO blue	NBR	94351	crankshaft	DB	014 997 7047		01019318	
84467	73,00	94,00	9/14	A/B WD	ACM	84728	differential	DB	014 997 7247		01033977	
112939	112,00	132,00	7,50	BAB	FPM	51488		DB	014 997 8947			
112564	73,00	93,00	10/12,5	A/B WD	ACM	113928	differential	DB	014 997 9747		01020048	
113953	62,00	80,00	10,00	A/BS W blue	NBR	113952	transmission shaft	DB	015 997 0147	801230	12015885	
95611	46,00	64,00	8,00	B RD	FPM	47998	gearbox	DB	015 997 0347	701343	12015259	
97431	52,00	68,00	8,00	A/BS RD	FPM	96995	gearbox	DB	015 997 0647	141960	12018806	
97423	52,00	68,00	8,00	A/BS RD	FPM	96995		DB	015 997 1647	141960	12018806	
114690	55,00	62,00	4,00	BO	NBR	114356	stub axle	DB	015 997 3747		01026865	
80461	145,00	175/205,00	9/14	SP	NBR	80460	rear axle	DB	015 997 4047			
114609	95,00	115,00	13/12	A/B LD	FPM	93240	gearbox shaft	DB	015 997 4247		01017136	
81075	100,00	130,00	13,00	AW/BS	NBR	61447	front-/rear axle	DB	015 997 4347	814172	12000552	
95475	85,00	145,00	12/37	SP SP	FPM	95864	differential	DB	015 997 4747	447080	01017059	
82394	145,00	175/205,00	9/14	SP	NBR	80460	rear axle	DB	015 997 4947	147730	01027787	
94407	125,00	150,00	15/13	A/BS WD F	NBR	94406	rear axle	DB	015 997 5647	210294	12015501	
80826	160,00	180,00	10,00	A/BS	NBR	94701	front axle	DB	015 997 5747	008672	01019887	
95981	160,00	180,00	10,00	A/B WD	NBR	94702	front axle	DB	015 997 5847	104470	01019888	
96336	75,00	95,00	15,50	AW BS WD	FPM	51471	differential	DB	015 997 6847		01025711	
111744	90,00	110,00	15,50	A/BS WD	FPM	111743	transfer gearbox	DB	015 997 6947		01030122	
82449	36,00	54,00	7,00	AW/BS RD	FPM	82448	gearbox	DB	015 997 7747	763691	01019913	
95130	120,00	145,00	15/12	AW BS WD	FPM	95129	rear axle	DB	015 997 9347	008231	01026319	
47737	120,00	140,00	13,00	AW/BS LD	FPM	112531	crankshaft	DB	016 997 0847	562920		
84204	21,00	33,00	8/9,50	AS blue	NBR	36731	steering	DB	016 997 1447			
80859	56,00	70,00	9/6	AS SP	NBR	80858	steering	DB	016 997 1647			
82228	35,00	50,00	8/5,50	BABSL	NBR	4485	crankshaft	DB	016 997 2047		01019970	
80857	28,00	40,00	8/6,00	AS SP	NBR	36704		DB	016 997 2147			
114714	62,00	78,00	10,00	AW/BS LD	FPM	114364	gearbox	DB	016 997 3047		01016882	
114723	65,00	85,00	15,50	A/BS WD	FPM	114369	transfer gearbox	DB	016 997 4947		01029680	
51230	145,00	175,00	14,00	A/BS	NBR	81021	rear axle	DB	016 997 5647	768065	12014740	

dph-no	dim 1	dim 2	dim 3	Style	Material	dph oil seal no.	Application	Type	OEM-NO	Elring	Corteco	Reinz
84205	110,30	113,30	12/10	C	NBR	68848	front axle	DB	016 997 6347		01019319	
98428	68,00	85,00	10/9,5	A/B RD	FPM	98432	differential	DB	016 997 6647	817449		
81595	68,00	85,00	10/9,5	A/BS	NBR	96320	differential	DB	016 997 6747	830798	01016877	
84594	68,00	90,00	13,00	A/BS RD	FPM	114378	differential	DB	016 997 6847		01016880	
109518	140,00	165,00	9,5/12	AS WD SP	FPM	109519	crankshaft	DB	016 997 7547	477140	01019879	
95097	125,00	150,00	15/13	A/BS WD	FPM	95098		DB	016 997 7747	457620	19020065	81-35109-00
115629	90,00	112,66	13/9,6	A/BS	NBR	115628		DB	017 997 0147			
114633	110,00	140,00	13,00	A/BS	NBR	114414	wheel hub	DB	017 997 1147	457680	12015500	
114573	36,00	54,00	7,00	AW/BS RD	FPM	82448	gearbox	DB	017 997 1447	763691	01019913	
96337	80,00	100,00	10,00	AW/BS WD	FPM	47995	differential	DB	017 997 2547		01020467	
114730	68,00	90,00	10,00	A/B WD	FPM	114377	differential	DB	017 997 2747		01020466	
93555	85,00	105,00	9,5/13	A/BS	NBR	93553	differential	DB	017 997 2847	198430	01029595	
93556	85,00	105,00	9,5/13	A/B WD	FPM	93554	differential	DB	017 997 2947	198440	01029594	
113149	75,00	95,00	9,5/10	A/BS	NBR	114110	differential	DB	017 997 3047	104320	01020042	
111632	75,00	95,00	10,00	A/B WD	FPM	47938		DB	017 997 3147		01016962	
94339	53,00	71,00	11,50	BS WD	NBR	94338	rear axle	DB	017 997 3947	151920	01018030	
95270	70,00	90,00	10,00	AW/BS WD	FPM	114382	gearbox	DB	017 997 6647		01025713	
80452	93,00	114,00	14,00	AS W LD	FPM	48028	crankshaft	DB	017 997 7447			
93378	80,00	100,00	10,00	BS	NBR	42528	rear axle	DB	017 997 7947	104330	01020468	
112974	80,00	100,00	10,00	AS	NBR	112974	rear axle	DB	017 997 7947			
112249	85,00	145,00	12/32	SP	FPM	114402	differential	DB	018 997 1847	065510	01030110	
109470	137,00	165,00	13,50	KA SP	FPM/NBR	109471	crankshaft	DB	018 997 3347		01025609	
114729	68,00	85,00	10,00	A/B WD	FPM	114376	crankshaft	DB	018 997 5147		01029648	
82458	45,00	67,00	8,00	ASW RD	FPM	36206	crankshaft	DB	018 997 5247	914924		
36242	19,05	33,33	7,93	AS blue	NBR	95982	steering	DB	018 997 6047		01020304	
98284	80,00	105,00	10,00	SP	FPM	109859	crankshaft	DB	018 997 7147		01026470	
114758	78,00	135,00	12/21,5	SP	FPM/ACM	114392	differential	DB	018 997 7647	221710	01030117	
82551	30,00	40,00	7,00	AS RD W	FPM	47982	camshaft	DB	018 997 7947	598993	12011131	81-15512-50
120052	90,00	125,00	12,00	AS W LD	FPM	120051	gearbox	DB	018 997 8648		20034608	
111752	56,00	72,00	8,00	A/BS RD	FPM	111751		DB	019 997 0547	220900	12019647	
112762	56,00	72,00	8,00	A/BS RD	FPM	111751	transfer gearbox	DB	019 997 0647	220900	12019647	
84203	50,00	70,00	13,5/8	BS SP	NBR	37350	front axle	DB	019 997 0847	009075		
114626	100,00	130,00	13,00	AW/BS	NBR	61447	front-/rear axle	DB	019 997 4747		12016930	
84224	120,00	150,00	15/12	AW/BS	NBR	84716	wheel hub	DB	019 997 4847	457710		
82174	32,00	44,00	8/9,50	AS blue	NBR	36730		DB	019 997 5047		01025508	

dph-no	dim 1	dim 2	dim 3	Style	Material	dph oil seal no.	Application	Type	OEM-NO	Elring	Corteco	Reinz
97673	21,00	33,00	8/9,50	AS blue	NBR	36731	steering	DB	019 997 5147			
115631	90,00	120,00	12/11	A/BS blue	NBR	115630		DB	019 997 5747			
114875	75,00	100,00	11,00	AW/BS blue	NBR	114874	wheel hub	DB	019 997 5847	457120	12018888	
37089	105,00	130,00	12,00	AW/BS RD vlies	FPM	112532	crankshaft	DB	019 997 6647			
93637	48,00	64,00	12/6	BS WD	NBR	93636	wheel hub	DB	019 997 8847	293400	01019283	
114868	145,00	165,00	13,00	A/BS blue	NBR	114867	wheel hub	DB	019 997 9047		19032103	
82049	145,00	175/205,00	18/20	special	FPM	82044	rear axle	DB	020 997 0547	147731	01019245	81-91000-00
109854	72,00	105,00	19,00	SP	FPM/ACM	109858	differential	DB	020 997 0647	023330	01026188	
114709	60,00	80,00	7,00	A W	FPM	114362	gearbox	DB	020 997 1247		12019243	
114710	60,00	80,00	8/19	SP	FPM	114363	gearbox	DB	020 997 1347		12019242	
93635	37,00	61,00	10/14	AW/B RD SP	ACM	47999	differential	DB	020 997 1947		01019477	
84466	37,00	78,30	8,00	AW/B WD SP	ACM	48000	rear axle	DB	020 997 2047	587001	01019475	
84348	40,00	70,00	12/16	SP RD	ACM	48005	rear axle	DB	020 997 2147			
93544	45,00	85,30	9,5/14,00	A W WD	ACM	6343	differential	DB	020 997 2347		01020315	
114751	75,00	95,00	10/15	A/BS WD	FPM	114388	differential	DB	020 997 3347		01020043	
95654	145,00	175,00	17/21	A/BS2 WD SP	FPM	95653	wheel hub	DB	020 997 3947	022850	01019352	81-35223-00
112600	70,00	79,00	5,30	B OF SF	NBR	112599	stub axle	DB	020 997 4947	222000	01026376	
114655	145,00	175/205,00	9/14	SP	NBR	80460	rear axle	DB	020 997 5247			
97818	55,00	68,00	8,00	A/BS WD	FPM	97817	crankshaft	DB	020 997 5347		01030522	
114638	120,00	150,00	15/12	AW/BS	NBR	84716	wheel hub	DB	020 997 5847		12016441	
112365	47,00	78/82,00	11,00	A/BS SP RD W	ACM	109482	differential	DB	020 997 6347		01019476	
114610	95,00	115,00	13,00	AW/BS WD	FPM	114407	wheel hub	DB	021 997 0047		01029660	
113927	140,00	165,00	12/15	AS2 W	FPM	47979	front axle	DB	021 997 1147			
114669	48,00	65,00	10,00	AS W RD	AEM/PTFE	114341	crankshaft	DB	021 997 1247			
114698	55,00	80,00	8,00	A/BS RD	FPM	114359	gearbox	DB	021 997 1747	456970	01030099	
114602	45,00	67,00	8,00	ASW RD	PTFE	114339	crankshaft	DB	021 997 1847	424841	20026532	
95217	140,00	165,00	12/15	AS2 W	FPM	47979	front axle	DB	021 997 2047			
114699	55,00	80,00	8,00	A/BS RD	FPM	114359	gearbox	DB	021 997 2547	456970	01030099	
114624	100,00	130,00	12,00	AW/BS RD	PTFE/ACM	114411	crankshaft	DB	021 997 5247	369900	20029784	
113042	115,00	140,00	13,00	AW/BS LD	PTFE/ACM	114417	crankshaft	DB	021 997 5347	445600	20029785	81-36197-00
96417	105,00	130,00	12/9,5	AW/BS LD	ACM	95476	gearbox automatic	DB	021 997 6447		01016923	
109592	124,00	150,00	14,30	SP	NBR	109591		DB	021 997 6947	220450	01028965	
115782	45,00	67,00	8,00	AS W RD	PTFE	114339	crankshaft	DB	021 997 7647	424841		81-26248-10
114676	50,00	65,00	8,00	AS W LD	FPM	114345	gearbox	DB	021 997 8047		01030104	
115480	85,00	155,00	12/33	SP	FPM	114403	differential	DB	021 997 8547	220660	01027938	

dph-no	dim 1	dim 2	dim 3	Style	Material	dph oil seal no.	Application	Type	OEM-NO	Elring	Corteco	Reinz
109594	86,00	105,00	5/6	AS SP W	NBR	109593	wheel hub	DB	021 997 8947		12016794	
114719	64,00	80,00	11,5/16	AS W	NBR	114368	stub axle	DB	022 997 0047		01026493	
114741	70,00	95,00	13/14,5	KA SP	NBR	110618		DB	022 997 1247	354080		
109784	100,00	120,00	11/16,5	BS SP	NBR	109788	wheel hub	DB	022 997 3447	477860	01030116	
97220	125,00	150,00	14,00	SP	FPM	113954	wheel hub	DB	022 997 5247	451100	01027682	
115633	136,80	165,00	13,00	KA	NBR	115632	crankshaft	DB	022 997 6247			
113041	78,00	104,00	11,00	AW/BS RD	PTFE	114391	crankshaft	DB	022 997 7647	445591	20025510	81-36198-00
112364	45,00	85,30	9,5/14,00	A W WD	ACM	6343	differential	DB	022 997 9847		01020315	
109112	40,00	70,00	11/15	A RD SP	ACM	109227		DB	022 997 9947	745720	01025661	
114611	95,00	115,00	15,50	A/BS LD	FPM	114408	gearbox	DB	023 997 1647	222830	01029684	
114603	45,00	67,00	8,00	ASW RD	PTFE	114339	crankshaft	DB	023 997 8447	424841	20026532	
98109	37,00	61,00	10/14	AW/B RD SP	ACM	47999	differential	DB	023 997 9047	268420	01019477	
109601	120,00	150,00	14,3/20	SP	FPM	109605	wheel hub	DB	024 997 4847			
119794	190,00	220,00	15,00	AS W	PTFE/ACM	119793		DB	024 997 5047			
120472	72,00	90,00	12/9,5	A/B WD	NBR	96429	crankshaft	DB	024 997 5547		01016959	
114747	75,00	90,00	10/12,3	AW/BS WD	NBR	114386	wheel hub	DB	024 997 6847		01031066	
113956	110,00	130,00	12,00	AS W	FPM	113955		DB	024 997 8547	199450		
109481	47,00	78/82,00	11,00	A/BS SP RD W	ACM	109482	differential	DB	024 997 9947		01031603	
109228	40,00	70/76,00	11/13,5	AW/BS RD SF	ACM	109304	differential	DB	025 997 0047	152940	01029803	
115942	53,00	73,00	10,00	A/BS WD	NBR	117962	magnetic oil seal	DB	025 997 1647		01033874	
116320	53,00	73,00	10,00	A/BS WD	NBR	116320	non magnetic oil seal	DB	025 997 1647			
109900	45,00	98,3/116,00	10/16,8	SP	NBR	109901		DB	025 997 2647		01031604	
117452	100,00	130,00	11,00	AW/BS RD	PTFE/ACM	117451	crankshaft	DB	025 997 3947	369901	20034028	
114781	93,00	114,00	11,50	AS W LD	PTFE	113679	crankshaft	DB	112 997 0046	524215	20031906	81-37439-00
113678	93,00	114,00	11,50	AS W LD SP	PTFE	113679	crankshaft	DB	112 997 0246		20031906	
114811	93,00	114,00	11,50	AS W LD	PTFE	113679	crankshaft	DB	112 997 0446			
61393	100,00	124,00	13,00	BS LA LD	FPM	48019	crankshaft	DB	116 997 0246	762172	01029678	81-25268-10
48712	45,00	67,00	8,00	ASW RD	FPM	36206	crankshaft	DB	120 997 0346	914924	12012248	81-26248-00
109981	80,00	100,00	9,00	A LD	PTFE	109980	crankshaft	DB	160 997 0146	745740	20030112	81-35051-00
109979	40,00	62,00	8,00	AS LD SP	PTFE	109978	crankshaft	DB	166 997 0246	745750	20026275	81-35035-00
47741	42,00	65,00	10,00	A	NBR	18181		DB	186 997 0047			
115571	48,00	68,00	9,30	A/BS	NBR	115571	non magnetic oil seal	DB	203 330 0060			
115614	48,00	68,00	9,30	A/BS	NBR	117963	magnetic oil seal	DB	203 330 0060	366230	01032572	
112366	45,00	98,3/116,00	10/16,8	SP	NBR	109901	differential	DB	210 997 0246			
47742	125,00	150,00	13,00	CS	NBR	81334	crankshaft	DB	303 997 0147	635600		

dph-no	dim 1	dim 2	dim 3	Style	Material	dph oil seal no.	Application	Type	OEM-NO	Elring	Corteco	Reinz
47743	115,00	140,00	13,00	A	NBR	18885	rear axle	DB	303 997 0647	019364		
47745	60,00	80,00	10,00	A	NBR	81629	crankshaft	DB	303 997 0947	041491	12010999	
47746	60,00	90,00	10,00	A	NBR	18510	crankshaft	DB	303 997 1047	479004	12011002	
47747	42,00	65,00	13,00	B	FPM	47278		DB	303 997 1247			
4500	165,00	190,00	13,00	A blue	NBR	4374	crankshaft	DB	304 997 0447	675407	12011096	
47748	65,00	90,00	10,00	A	NBR	18573		DB	304 997 0547			
47750	70,00	90,00	10,00	A	NBR	18610		DB	304 997 0747			
47751	70,00	90,00	10,00	AS	NBR	18611	crankshaft	DB	304 997 0847		12011015	
47752	60,00	85,00	10,00	AS green	NBR	82395		DB	304 997 0947		12011000	
47753	165,00	190,00	13,00	A blue	NBR	4374	front-/rear axle	DB	304 997 1147	675407		
47754	42,00	65,00	13,00	B	FPM	47278		DB	304 997 1247			
47755	45,00	62,00	10,00	A	NBR	18223	crankshaft	DB	304 997 1347	367206	12010954	
47756	55,00	80,00	13,00	BS	NBR	19125		DB	304 997 1547			
47757	18,00	30,00	7,00	B	NBR	19149		DB	304 997 1647			
6477	185,00	210,00	13,00	A blue	NBR	6369	rear axle	DB	304 997 1747	563617	12011099	
94506	24,00	52,00	10,00		FEFZ	94506	crankshaft	DB	315 030 0080	171557		70-20311-00
47758	150,00	180,00	13,00	AS	NBR	6713	front & rear axle	DB	317 997 0047		12011091	
47759	150,00	180,00	14,00	AS	NBR	44260	crankshaft	DB	335 997 0047		12011215	
109815	65,00	90,00	13,00	AW/BS RD VL	FPM	84257	crankshaft	DB	344 997 7446	553272		
47415	75,00	100,00	12/13,00	BS RD F	FPM	36208	crankshaft	DB	345 997 7746	525316		
81765	100,00	120,00	13/10	C	NBR	50801	front axle	DB	345 997 8446			
47416	42,00	58,00	7,00	BS	NBR	37347	rear axle	DB	350 997 7346	010197		
47417	42,00	55,00	9,00	B	FPM	48010	front axle	DB	350 997 7446			
47418	40,00	52,00	7,00	A	NBR	18068	wheel hub	DB	350 997 7746	321508		
115624	121,03	160,30	30,15	LA	NBR	115624		DB	386 997 7247			
47419	105,00	130,00	12,00	AW/BS RD vlies	FPM	47978	crankshaft	DB	403 997 0146	524972		
47420	68,00	80,00	9/10	BS	NBR	48056	crankshaft	DB	603 997 0046			
47421	72,00	84/85,6	18,00	BS	NBR	48057	rear axle	DB	603 997 0346		20017102	
47422	20,00	35,00	7,00	B	NBR	17514		DB	603 997 0446			
47423	20,00	35,00	8,00	B	NBR	42601		DB	608 997 0446			
47425	55,00	70,00	8,00	BS	NBR	44378		DB	608 997 0846			
47426	20,00	35,00	8,00	B	NBR	42601		DB	608 997 0946			
47427	40,00	52,00	7,00	B	NBR	68543	gearbox	DB	608 997 1246	039918		
47428	55,00	70,00	8,00	A	NBR	18407	wheel hub	DB	608 997 1346	440302	12010981	
110503	93,00	155,00	15,50	KA	PTFE	114782	crankshaft	DB	611 010 0114	746400	20030144	81-90002-00

dph-no	dim 1	dim 2	dim 3	Style	Material	dph oil seal no.	Application	Type	OEM-NO	Elring	Corteco	Reinz
118371	28,00	40,00	8/6,00	AS SP	NBR	36704		DB	616 997 0146		01034698	
114715	62,00	80/86	9/14	KA	NBR	114365	wheel hub	DB	905 997 0246	453910	01029698	
109599	150,00	196,00	16,00			109599	ABS	DB	942 356 0315	458 700		
109785	75,00	110/134,00	10/17	BS SP	NBR	109790	axle, with pulse wheel	DB	970 997 0446		01033904	
111398	160,00	190,00	15,00	AS W LD	FPM	111397	crankshaft	DEUTZ	0009 4765			
118609	12,00	16,00	3,00	A O W	NBR	113618	crankshaft	DEUTZ	103 2872		01032872	
117256	25,00	42,00	10/7	A/BS WD	FPM	113739		DEUTZ	113 2992			
94690	45,00	72,00	15,00	AS2W WD	NBR	37510	steering	DEUTZ	115 3906			
114598	45,00	65,00	10,00	C	NBR	18236	crankshaft	DEUTZ	115 4490		01003181	
80241	150,00	172,00	18,00	AT W LD	MVQ	68548	crankshaft	DEUTZ	116 0383	043095		81-21395-10
116028	28,00	40,00	7,00	A	NBR	17697	crankshaft	DEUTZ	116 0652	164500		
117315	28,00	47,00	10/7	A/BS WD	FPM	113738		DEUTZ	116 0655			
114562	30,00	50,00	10,00	A	NBR	17754	crankshaft	DEUTZ	116 0750		12010885	
115678	30,00	62,00	12,00	AS	NBR	32023		DEUTZ	116 0752			81-22529-10
82333	25,00	40,00	10,00	A	NBR	17619	crankshaft	DEUTZ	116 0989			
98094	25,00	42,00	10,00	AW	MVQ	98129	gearbox	DEUTZ	116 2568			
98093	28,00	47,00	10,00	A	MVQ	98091		DEUTZ	116 2569			
84559	60,00	80,00	10,00	A	NBR	81629	crankshaft	DEUTZ	116 3205			81-17085-00
95803	30,00	42,00	8/7	AS LD	NBR	82139	crankshaft	DEUTZ	116 3273		01029927	81-17539-10
80389	95,00	120,00	12,00	AS RD	ACM	68547	crankshaft	DEUTZ	116 3316	042676		81-22228-00
82337	25,00	62,00	10,00	AW/BS F	MVQ	82791	engine	DEUTZ	116 4594			
61045	68,00	85,00	10,00	A	NBR	18565	crankshaft	DEUTZ	116 5286	494402		
109167	150,00	180,00	13,00	A	NBR	6713	front-/rear axle	DEUTZ	116 7518	109657		
48063	150,00	180,00	11/13	AS	NBR	48063	front-/rear axle	DEUTZ	116 7518			
116123	105,00	130,00	13,00	A	NBR	19876	F4L514	DEUTZ	117 0229			
97054	22,00	35,00	7,00	A/BS LD	FPM	118613	crankshaft	DEUTZ	117 2559		12011664	
95572	42,00	56,00	7,00	AS W RD	FPM	82475	differential	DEUTZ	117 4560		12014404	
95573	42,00	62,00	10,00	AS RD	ACM	35050	crankshaft	DEUTZ	117 5787			
111397	160,00	190,00	15,00	AS W LD	FPM	111397	crankshaft	DEUTZ	117 5820			
117048	160,00	190,00	15,00	BS WD LA	FPM	112925		DEUTZ	117 5820			
114550	22,00	47,00	10,00	B	NBR	68545	injection	DEUTZ	121 6319			81-19473-20
114581	40,00	52,00	7,00	B	NBR	68543	gearbox	DEUTZ	121 6330	039918		
114522	17,00	37,00	10,00	A	NBR	68546		DEUTZ	121 6338	055506		
114477	90,00	110,00	12,00	AW/BS LD	FPM	15246	crankshaft	DEUTZ	1215 2257		12012579	
114649	133,00	160,00	15,00	AS W LD	FPM	114419	crankshaft	DEUTZ	1215 2280		20020505	81-23364-00

									OEM-NO			
dph-no	dim 1	dim 2	dim 3	Style	Material	dph oil seal no.	Application	Type	OEM-NO	Elring	Corteco	Reinz
93641	100,00	120,00	15,00	AW/BS RD	FPM	82047	crankshaft	DEUTZ	214 8905		12012580	
81566	65,00	85,00	13/12,5	BS RD LA SP	FPM	93422	crankshaft	DEUTZ	223 4133		12012095	
50874	115,00	140,00	16,00	BS LA LD	FPM	48305	crankshaft	DEUTZ	223 4134	033376	12012148	
94055	62,00	80,00	12/11	AS W LD	MVQ	82138	crankshaft	DEUTZ	223 4498	352136	01034681	
114552	25,00	42,00	8,00	A/BS WD	FPM	114328	gearbox	DEUTZ	223 7010		01018323	
112545	105,00	130,00	15,00	AW/BS F LD	FPM	82048	crankshaft	DEUTZ	241 3332			81-23301-40
112544	45,00	65,00	10,00	AW/BS RD	FPM	95149	crankshaft	DEUTZ	241 4248		01026520	81-27390-10
80868	90,00	110,00	15,00	BS RD LA	MVQ	61099	crankshaft	DEUTZ	241 6507			
94728	90,00	110,00	15,00	BS RD LA	FPM	94728	crankshaft	DEUTZ	241 6507	331198		81-22593-20
80869	105,00	130,00	15,00	BS LD LA	MVQ	61098	crankshaft	DEUTZ	241 8366			
114630	105,00	130,00	15,00	AW/BS F LD	FPM	82048	crankshaft	DEUTZ	241 8366		12012581	
82924	25,00	40,00	10,00	AS W RD	FPM	82793	fuel injection	DEUTZ	241 9323	462977		
70548	100,00	120,00	15,00	AW/BS RD F	FPM	82047	crankshaft	DEUTZ	242 1819	756121	12012580	81-25986-20
61100	100,00	120,00	15,00	BS RD LA	MVQ	61100	crankshaft	DEUTZ	242 1819			
70549	105,00	130,00	15,00	AW/BS F LD	FPM	82048	crankshaft	DEUTZ	242 1820	756148	12012581	81-23301-40
61098	105,00	130,00	15,00	BS LD LA	MVQ	61098	crankshaft	DEUTZ	242 1820			
117146	45,00	62,00	10,00	A	MVQ	82796	crankshaft	DEUTZ	242 7066			
84196	135,00	160,00	16/13	AW/BS LD F	FPM	82799	crankshaft	DEUTZ	242 7225	830887	01016937	81-26023-00
96198	120,00	140,00	13,00	BS	NBR	94932	gearbox	DEUTZ	247 5845	105457		
82335	104,00	130,00	15/33	B SP	NBR	82334	wheel hub	DEUTZ	342 7559	044636		
84267	95,00	130,00	12/13	AW/BS RD F	FPM	82797	crankshaft	DEUTZ	414 2503	830879	01016936	81-26022-00
96575	45,00	65,00	10,00	AW/BS RD	FPM	95149	engine	DEUTZ	414 4843			
97168	45,00	72,00	10,00	BS LD LA F	FPM	97167	crankshaft	DEUTZ	414 4856			81-25887-00
82339	95,00	120,00	13/12	AW/BS RD F	FPM	82338		DEUTZ	414 6007		01016938	
84558	25,00	62,00	10,00	AW/BS	MVQ	82791	engine	DEUTZ	414 8451			
96276	25,00	45,00	10,00	AW/BS RD SF	FPM	114330	crankshaft	DEUTZ	414 8959		01029747	
81014	65,00	85,00	13/12,5	BS RD LA SP	FPM	93422	crankshaft	DEUTZ	415 0782	033457	12012095	81-21527-20
51674	115,00	140,00	16,00	BS LA LD	FPM	48305	crankshaft	DEUTZ	415 0783	033376	12012148	81-20481-20
94264	65,00	85,00	13/12,5	BS RD LA SP	FPM	93422	crankshaft	DEUTZ	415 2348	033457		
119131	115,00	140,00	16,00	BS LA LD	FPM	48305	crankshaft	DEUTZ	415 2349	033376	12012148	
82332	65,00	85,00	10,50	special	FPM	80375	crankshaft	DEUTZ	415 4144		01029745	
114523	18,00	25,00	6,00	B	NBR	21472	crankshaft	DEUTZ	415 8766		01030093	
114547	22,00	35,00	7,00	A LD	MVQ	94526	crankshaft	DEUTZ	416 0518			
109581	105,00	125,00	13,00	A/BS LD	ACM	109580	crankshaft	DEUTZ	417 5433	746310	12019078	81-31440-00
109583	55,00	75,00	10,00	A/BS RD	ACM	109582	crankshaft	DEUTZ	417 5434	746300	01032068	81-20991-00

dph-no	dim 1	dim 2	dim 3	Style	Material	dph oil seal no.	Application	Type	OEM-NO	Elring	Corteco	Reinz
118998	45,00	60,00	8,00	AS RD	ACM	109584	crankshaft	DEUTZ	417 5435			
84557	45,00	65,00	10,00	AW/BS RD	MVQ	82795	engine	DEUTZ	418 0665			
94250	45,00	62,00	10,00	A/BS F	FPM	94249	engine	DEUTZ	418 2347	462994		
114599	45,00	65,00	10,00	AW/BS RD	FPM	95149	crankshaft	DEUTZ	418 7438	763781	01026520	81-27390-10
94524	115,00	140,00	16,00	BS LA LD	FPM	48305	crankshaft	DEUTZ	423 0193	033376		
82331	115,00	140,00	16,00	BS LA LD	FPM	48305	crankshaft	DEUTZ	423 0392	033376	12012148	
112374	68,00	85,00	10,50	AS W RD	FPM/ACM	80375	BF6L913, BF6L912	DEUTZ	423 2266	033459	20020386	81-21527-30
112514	115,00	140,00	13,50	AS LD	FPM/ACM	115617	crankshaft	DEUTZ	423 2267	033377	20020387	81-20481-30
96680	130,00	150,00	13,00	AS LD FILZ	FPM/ACM	96235	crankshaft	DEUTZ	425 3333	084610	01027763	81-36001-00
114746	74,00	95,00	11,00	AW/BS RD F	FPM	110391	crankshaft 1012	DEUTZ	425 3372	084790	01027764	81-36021-00
96681	81,00	104,00	11,00	AW/BS RD V	FPM	96231	oil pump	DEUTZ	425 3373	084920	01027762	81-35999-00
114639	120,00	160,00	15,00	AS WD	NBR	110539	crankshaft	DEUTZ	430 4616		01026509	
114679	50,00	70,00	9,00	A/B WD	FPM	112583	crankshaft	DEUTZ	432 2445		01019463	
119000	136,80	165,00	13,00	KA	NBR	115632	crankshaft	DEUTZ	439 3239		12019619	
112541	70,00	90,00	10,00	AW/BS WD	FPM	114382	gearbox	DEUTZ	446 0152		12013363	
117352	45,00	55,00	7,00	B WD	NBR	93224	stub axle	EVOBUS	4 751 394 000			
117370	70,00	81,50	6,00	AW OF V	NBR	48009	wheel hub	EVOBUS	4 753 458 000			
84444	155,00	180,00	15,00	SP	FPM	84441	wheel hub	EVOBUS	4 753 622 000			
96074	70,00	81,50	6,00	AW OF V	NBR	48009	wheel hub	EVOBUS	4 753 799 000			
117356	100,00	140,00	15,00	A/BS WD W	FPM	84452	wheel hub	EVOBUS	4 753 902 000			
117354	100,00	140,00	15,00	A/BS WD W	FPM	84452	wheel hub	EVOBUS	4 753 903 000			
117353	100,00	140,00	15,00	A/BS WD W	FPM	84452	wheel hub	EVOBUS	4 753 904 000			
117355	100,00	140,00	15,00	A/BS WD W	FPM	84452	front axle	EVOBUS	4 753 907 000			
120109	20,00	35,00	7,00	BS RD	FPM	120111		Ferrari	15513			
120107	45,00	60,00	8,00	AS RD	FPM	120108		Ferrari	133628		15014894	
120103	50,00	65,00	8,00	AW/BS RD	FPM	120104		Ferrari	134714			
120105	55,00	68,00	8,00	AW/BS LD	FPM	120106		Ferrari	187140			
116809	48,00	73,3/76,50	10,00	B OF SF	NBR	117964	magnetic oil seal	FIAT	4 664 143		01034759	
97153	40,00	56,00	7,00	B RD	ACM	48470	crankshaft	FIAT	4000 0050	325007	12011455	
119284	17,00	28,00	7,00	B RD	ACM	118614	gearbox	Fiat	4000 0090		12011426	
95381	42,00	56/63,00	7,00	A RD SP	MVQ	95381	crankshaft	FIAT	4000 0320			
97150	42,00	56/63,00	7,20	B RD	ACM	112611	crankshaft	FIAT	4000 0320	440770	12011279	
97151	64,00	80,00	8,00	B RD	ACM	94587	crankshaft	FIAT	4000 0460		12011436	
97152	30,00	52,00	7,00	A/B RD	ACM	111768	crankshaft	FIAT	4000 0470	212458	12011539	
119285	17,00	28,00	7,00	B RD	ACM	118614	gearbox	Fiat	4000 1460		12011426	

dph-no	dim 1	dim 2	dim 3	Style	Material	dph oil seal no.	Application	Type	OEM-NO	Elring	Corteco	Reinz
82770	35,80	68,00	10,00	BS RD	ACM	82769	differential	FIAT	4000 2190		12011293	
111771	74,00	90,00	10,00	A/BS LD	ACM	111770	crankshaft	FIAT	4000 2740		12001483	
111783	23,00	35,00	7,00	A/BS RD	FPM	111782	crankshaft	FIAT	4000 4200	440710	12011305	81-35719-00
109073	30,00	42,00	7,00	AS RD	FPM	51727	camshaft	FIAT	4000 4240	277142	12010674	
116131	64,00	80,00	8,00	A/BS LD	MVQ	95377	crankshaft	FIAT	4000 4350			81-35876-00
119558	22,00	35,00	7,00	A/BS LD	FPM	118613	camshaft	Fiat	4000 4380		12011664	
111769	30,00	52,00	7,00	A/B RD	ACM	111768	crankshaft	FIAT	4000 4460	212458	12012411	
111384	36,00	56,00	10/13,6	A/BS LD W SP	ACM	111393	cranshaft	FIAT	4000 4620		12015267	
111791	30,00	52,00	7,00	A/BS RD	FPM	111790	crankshaft	FIAT	4000 4770		12015855	
111767	20,00	40,00	5,5/8	C RD SF	ACM	111766	crankshaft	FIAT	4000 4810		12014346	
117312	70,00	85,00	8,00	A	MVQ	94942	crankshaft	FIAT	4000 4930			
120290	40,00	56,00	7,00	BS RD	MVQ	95384	crankshaft	FIAT	4000 4950			
98269	90,00	115,00	13,00	AS LD	MVQ	98270	crankshaft	FIAT	4010 0311			81-33624-00
111778	55,00	70,00	10,00	A/BS RD SF	FPM	111777	injection pump	FIAT	4010 0320		12015093	
111776	55,00	70,00	8,00	A/BS RD SF	FPM	111775	crankshaft	FIAT	4010 0330		12015120	
111780	100,00	118,00	10,00	A/BS LD	FPM	111779	crankshaft	FIAT	4010 0340		12014831	
98531	100,00	118,00	12,00	A/BS LD	MVQ	98532	crankshaft	FIAT	4010 0341			81-33858-00
119559	40,00	55,00	7,00	AW/BS RD	FPM	118615	camshaft	Fiat	4643 4591	457220	12016528	
111774	74,00	90,00	10,00	A/BS LD	FPM	111773	crankshaft	FIAT	6080 5182	440830	12001540	
111789	31,00	41,00	7,00	A/BS RD	FPM	111788	crankshaft	FIAT	762 8850	069590	12018321	81-35882-00
109272	35,00	48,00	10,00	A/BS W RD	FPM	81442	crankshaft	FORD	1 005 301	294357		81-24292-10
97915	40,00	55,00	8,00	BS WD	ACM	97914	differential	FORD	1 005 745	539580		
96911	60,45	76,18	10,00	AS LD W	FPM	95897	crankshaft	FORD	1 048 572	693201		81-20286-00
114047	42,00	53,00	7,00	AS RD W	FPM	97916	crankshaft	FORD	1 067 029	467860	01015834	
97912	21,40	40,00	7,30	B RD	ACM	97911	crankshaft	FORD	1 075 731		12017369	
114048	38,00	52,00	7,00	AS W RD	FPM	50511	crankshaft	FORD	1 077 686			
97920	66,70	85,70	9,50	AS RD W	FPM	97919	crankshaft	FORD	1 087 556			
97925	47,60	66,70	11,30	AS W RD	AEM/PTFE	111282	crankshaft	FORD	1 087 567	516406	15015977	
112359	40,00	55,00	8,00	AS	NBR	18078	wheel hub	FORD	1 101 837		12011157	
114049	33,00	47,00	5,00	AS W RD	FPM	114098	crankshaft	FORD	1 112 945	023590	15510081	
114050	35,00	50,00	8,00	A RD SP	ACM/PTFE	114092	crankshaft	FORD	1 119 162	023630	20034565	81-35551-00
114056	40,00	55,00	6,40	AS W RD	ACM/PTFE	114093	crankshaft	FORD	1 142 359	026750	20029116	81-35554-00
114057	85,00	105,00	8,80	AS W LD	ACM/PTFE	114094	crankshaft	FORD	1 142 360	026790	20029117	81-35553-00
114058	27,00	47,00	7,00	AS W RD	ACM/PTFE	114095	camshaft	FORD	1 145 953	026740	20029115	81-35552-00
114051	30,00	50,00	7,50	AS W RD	ACM/PTFE	114096	crankshaft	FORD	1 198 045	026770	20029769	

56

dph-no	dim 1	dim 2	dim 3	Style	Material	dph oil seal no.	Application	Type	OEM-NO	Elring	Corteco	Reinz
114053	50,00	90,00	14,00	SP	PTFE	114097	crankshaft	FORD	1 230 867	026780		81-90014-00
33298	7,00	16,00	7,00	A	NBR	17345	crankshaft	FORD	1 463 342			
109059	79,38	95,25	11,00	AW BS LD	MVQ	80680	crankshaft	FORD	1 472 927	763713	15011263	
4062	40,00	55,00	8,00	AS	NBR	18078	wheel hub	FORD	1 482 324	039993	12011157	
33297	18,00	35,00	10,00	A	NBR	17489	injection pump	FORD	1 491 853		12010819	
94512	44,45	60,33	9,50	AS	NBR	94511	wheel hub	FORD	1 536 229		12012128	
4058	36,51	52,58	7,93	AS	NBR	45544	wheel hub	FORD	1 572 045		12011150	
82482	42,00	60,00	8,00	A W RD	ACM	59256	crankshaft	FORD	1 576 424			81-27333-00
33296	40,00	55,00	8,00	AS	NBR	18078	wheel hub	FORD	1 579 665	039993	12011157	
97910	7,00	16,00	6,00	AS	NBR	97909		FORD	1 579 860			
93623	36,51	52,48	8,00	AS W	MVQ	80634	crankshaft	FORD	1 614 762	586730	15012245	81-23056-00
93703	79,38	95,25	11,00	AW/BS LD	MVQ	80680	crankshaft	FORD	1 614 763	763713	15011263	
93704	79,38	95,25	11,00	AW/BS LD	MVQ	80680	crankshaft	FORD	1 614 764	763713	15011263	
37641	42,00	56,00	7,00	AS RD W	MVQ	37639	camshaft	FORD	1 614 994		15011250	81-51109-20
96238	35,00	50,00	7,00	A W RD	MVQ	59255	crankshaft	FORD	1 614 995			
96239	88,00	108,00	11,10	AW/BS LD	MVQ	80679	crankshaft	FORD	1 614 996		15011269	
37643	60,35	76,18	11,00	AW/BS LD	MVQ	37642	crankshaft	FORD	1 634 647			
95623	60,35	76,18	11,00	AW/BS LD	FPM	95623	crankshaft	FORD	1 634 647			
96103	50,00	63,00	8,3/13	BS SP	NBR	94652	wheel hub	FORD	1 637 279			
112361	55,00	70,00	6/10,5	BS SP	NBR	112368	wheel hub	FORD	1 637 280	587036	12011181	
112360	50,00	65,00	9,75/14	BS SP	NBR	112367	wheel hub	FORD	1 637 281		12011175	
80637	79,38	95,25	11,00	AW/BS LD	MVQ	80680	crankshaft	FORD	1 641 893			
80636	79,38	95,25	11,00	AW/BS LD	FPM	80636	crankshaft	FORD	1 641 893	763713	12015675	
96246	35,00	50,00	7,00	A/B RD	FPM	50167	crankshaft	FORD	1 663 814		15510079	
109036	88,00	108,00	11,10	AW/BS LD	FPM	80639	crankshaft	FORD	1 663 815		15510078	
97917	42,00	53,00	7,00	AS RD W	FPM	97916	crankshaft	FORD	1 663 822	467860	01015834	81-33581-00
96247	42,00	56,00	7,00	AS W RD	FPM	82475	differential	FORD	1 669 254	757497	12014404	
119096	122,00	141,00	12,00	AS	MVQ	95376	crankshaft	FORD	3 905 794			
112363	42,00	62,00	12,00	AW/BS RD	FPM	15245	wheel hub	FORD	6 042 618			
4073	55,00	70,00	6/10,25	BS SP	NBR	112368	rear axle	FORD	6 043 882	587036	12011181	
112362	48,00	65,00	12,70	B LA SP	NBR	112369	wheel hub, front axle	FORD	6 048 486			
81088	42,00	56,00	7,00	AS RD W	MVQ	37639	camshaft	FORD	6 078 801		15011250	81-51109-20
109062	48,00	65,00	10,00	B	NBR	81637	gearbox	FORD	6 109 963		12011331	
116379	79,38	95,25	11,00	AW/BS LD	FPM	80636	crankshaft	FORD	6 112 201		12015675	
37648	34,93	49,96	8,00	AS W WD	MVQ	37652	crankshaft	FORD	6 123 792	586757		81-22700-10

57

dph-no	dim 1	dim 2	dim 3	Style	Material	dph oil seal no.	Application	Type	OEM-NO	Elring	Corteco	Reinz
81087	88,00	108,00	11,10	AW BS LD	MVQ	80679	crankshaft	FORD	6 126 179	750476	15011269	
80639	88,00	108,00	11,10	AW/BS LD	FPM	80639	crankshaft	FORD	6 126 179			81-25452-10
81138	28,00	38,00	7,00	AS RD	FPM	81139		FORD	6 135 090	562653	12013949	81-26268-00
82477	42,00	58,00	10,00	AS RD	FPM	82478	crankshaft	FORD	6 135 093			
97931	62,00	80,00	12,00	BS RD LA	FPM	97930		FORD	6 135 100	562629	12011475	81-23418-10
80630	36,51	52,48	8,00	AS W	MVQ	80634	crankshaft	FORD	6 139 049	586730	15012245	81-23056-00
48722	54,51	76,09	9,5/15,4	AS RD SF	NBR	97926	wheel hub	FORD	6 142 760		12012570	
97905	57,15	81,86	7/14	AS SF	NBR	97904	wheel hub	FORD	6 143 628		12017122	
97903	69,60	99,97	20,7/12,7	AS WD SF	NBR	97902	wheel hub	FORD	6 143 629		12012569	
97907	28,00	40,00	7/8,5	AS RD	ACM	97906	gearbox	FORD	6 152 663		01031967	
80632	42,00	56,00	7,00	AS W RD	FPM	82475	differential	FORD	6 165 498	757497	12014404	81-51109-30
84269	35,00	50,00	7,00	A/B RD	FPM	50167	crankshaft	FORD	6 165 499	757292		81-25451-10
80635	35,00	50,00	7,00	A W RD	MVQ	59255	crankshaft	FORD	6 165 500			
80631	88,00	108,00	11,10	AW/BS LD	FPM	80639	crankshaft	FORD	6 165 502	750476	12014402	
80679	88,00	108,00	11,10	AW/BS LD	MVQ	80679	crankshaft	FORD	6 165 502			
32333	66,67	89,30	10,00	AS W RD	FPM	32072	crankshaft	FORD	6 175 915		12015552	
93931	66,67	89,33	9,50	AS W RD	MVQ	93731	crankshaft	FORD	6 175 915			
116665	79,00	99,00	9,60	AS LD SP	FPM	97924	crankshaft	FORD	6 182 960			
97929	27,00	42,00	6,00	AS RD W	ACM	97928	crankshaft	FORD	6 184 211		12015750	
48725	49,00	62,6/77,50	9/13	BO	NBR	117061	gearbox	FORD	6 562 502			
51223	50,00	65,00	10,00	BS	NBR	44507	wheel hub, rear axle	FORD	6 594 477			
48720	62,00	78,00	9/15	BS SP	NBR	48719		FORD	6 612 972			
95898	60,45	76,18	10,00	AS LD W	FPM	95897	crankshaft	FORD	6 803 967	693201	12015546	81-20286-00
119030	18,50	42,00	3,60	A OF	NBR	119029		FORD	FOCC3D527AA		19025707	
95633	107,95	152,40	28,57	SP	NBR	95633	axle	FRUEHAUF	AGA0564001			
82165	107,95	152,40	19,46	SP	NBR	82165	ABS axle	FRUEHAUF	M100500			
96979	95,30	114,29	11,88	BS WD LA	FPM	96979	gearbox	FULLER	K2256			
93822	107,95	146,05	12,70	SP	NBR	93821		Hendrickson	501118			
93825	125,41	160,33	12,70	SP	NBR	93824	800 series axle	Hendrickson	502776			
110728	10,00	15,00	3,00	B OF	NBR	47952	front axle	IVECO	112 2949		01002259	
117396	35,00	47,00	7,00	AS	NBR	17907	crankshaft	IVECO	126 8104		12011143	
110729	48,00	65,00	10,00	B	NBR	81637	gearbox	IVECO	127 4257		12011331	
112551	17,00	28,00	7,00	AS	NBR	17448	crankshaft	IVECO	128 8064		12011112	
117774	38,00	52,00	7,00	B	NBR	20004	crankshaft	IVECO	129 0380		01025734	
110730	95,30	114,29	11,88	BS WD LA	FPM	96979	crankshaft	IVECO	190 5085		12012235	

58

dph-no	dim 1	dim 2	dim 3	Style	Material	dph oil seal no.	Application	Type	OEM-NO	Elring	Corteco	Reinz
111635	150,00	170,00	15,00	CS	NBR	61249	crankshaft	IVECO	244 2744		12011423	
94513	120,00	140,00	13,00	BS	NBR	94932	crankshaft	IVECO	247 5845	105457	12012064	
111636	110,00	130,00	13,00	CS	NBR	111637	crankshaft	IVECO	247 5900		12012065	
114444	117,48	152,36	22,00	SP KA	NBR	113977	wheel hub	IVECO	247 5977		12018944	
93700	85,00	110,00	12,00	BS	NBR	42696	crankshaft	IVECO	247 7868		12011360	
114693	55,00	68,00	12,00	B Duo	NBR	93695	crankshaft	IVECO	247 8478		12011383	
82963	120,65	160,35	30,56	SP	NBR	93222	crankshaft	IVECO	247 9330			
114445	111,12	146,05	24,21	SP	NBR	84679	axle	IVECO	247 9949			
110731	48,00	65,00	10,00	B	NBR	81637	gearbox	IVECO	298 0071		12011331	
117395	25,00	40,00	7,00	AS	NBR	17615	crankshaft	IVECO	298 2310		12011123	
114879	150,00	170,00	12,00	AW BS	NBR	114876	crankshaft	IVECO	299 7032			
117397	45,00	65,00	10,00	AS	NBR	18234	crankshaft	IVECO	3 345 907		12011168	
114509	110,00	140,00	14,00	A SP	NBR	114453	crankshaft	IVECO	3 345 908			
114482	135,00	160,00	13,00	CS	NBR	114433	crankshaft	IVECO	3 414 237			
110739	80,00	100,00	10,00	A green	NBR	4306	front-/rear axle	IVECO	3850 5699	546038	12011026	
114752	75,00	100,00	10,00	A	NBR	84535	wheel hub	IVECO	3851 0549	530107	12011021	
117416	80,00	110,00	12,00	A	NBR	18698	crankshaft	IVECO	3851 2262		12011030	
117399	70,00	100,00	12,00	A	NBR	84533	crankshaft	IVECO	3851 4100	325473	12011017	
114588	42,00	65,00	12/8	AW/BS RD	ACM	82398	crankshaft	IVECO	4000 0010		12011460	
112546	40,00	56,00	7,00	B RD	ACM	48470	crankshaft	IVECO	4000 0050	325007	12011455	
119097	62,00	80,00	10,00	BS LD	ACM	81351	crankshaft	IVECO	4000 0280		12011433	
83894	62,00	80,00	10,00	BS LD	ACM	81351	crankshaft	IVECO	4000 0283	028436	12011433	
112550	45,00	65,00	10,00	B	NBR	51487	gearbox	IVECO	4000 0370		12001744	
111638	145,00	170,00	13,00	BS blue	NBR	18949	wheel hub	IVECO	4000 0480		12011373	
83893	55,00	80,00	10,00	BS	NBR	50343	gearbox	IVECO	4000 0520			
83895	42,00	62,00	10,00	B RD	ACM	81352	crankshaft	IVECO	4000 0583		12011459	
111639	180,00	200,00	15,00	BS green	NBR	70805	crankshaft	IVECO	4000 0690		12011379	
114612	95,00	120,00	13,00	BS LD	FPM	82399	crankshaft	IVECO	4000 0720	071570	12011314	
117407	100,00	120,00	10,00	BS SF	NBR	111681	crankshaft	IVECO	4000 0760		12011363	
114636	117,47	142,87	12,70	CS	NBR	81339	wheel hub	IVECO	4000 1010		12011417	
114510	118,00	136,00	13,00	B	NBR	18895	crankshaft	IVECO	4000 1060		12011347	
114662	160,00	185,00	13,00	BS	NBR	18967	crankshaft	IVECO	4000 1650		12011376	
118921	160,00	185,00	13,00	BS	NBR	18967	crankshaft	IVECO	4000 1653		12011376	
114574	38,00	50,00	7,00	A	NBR	70214	crankshaft	IVECO	4000 1820		12010923	
117400	75,00	100,00	13,00	CS	NBR	97437	gearbox	IVECO	4000 1830		12011411	

59

dph-no	dim 1	dim 2	dim 3	Style	Material	dph oil seal no.	Application	Type	OEM-NO	Elring	Corteco	Reinz
83897	75,00	100,00	13,00	CS	NBR	97437	gearbox	IVECO	4000 1880		12011411	
111642	90,00	110,00	13,00	CS	NBR	18763	rear axle	IVECO	4000 1900		12011412	
117409	100,00	130,00	13,00	CS	NBR	81335	wheel hub	IVECO	4000 1910		12011415	
82366	100,00	130,00	13,00	CS	NBR	81335	wheel hub	IVECO	4000 1913		12011415	
81569	117,47	142,87	12,70	CS	NBR	81339	wheel hub	IVECO	4000 1920		12011417	
117411	125,00	150,00	13,00	CS	NBR	81334	crankshaft	IVECO	4000 1930		12011419	
84199	125,00	150,00	13,00	CS	NBR	81334	crankshaft	IVECO	4000 1933	022560	12011419	
112548	60,00	85,00	10,00	B	NBR	47466	gearbox	IVECO	4000 2020		12011334	
93846	90,00	115,00	13,00	A/BS LD W	FPM	81347	crankshaft	IVECO	4000 2631			
114483	105,00	136,00	13,00	CS	NBR	114427	wheel hub	IVECO	4000 2851		12011416	
119098	50,00	81,00	13,00	BS	ACM	81345	differential	IVECO	4000 3710		12011432	
83899	50,00	81,00	13,00	BS	ACM	81345	differential	IVECO	4000 3713		12011432	
95055	180,00	200,00	12,00	BS	NBR	82893	crankshaft	IVECO	4000 3720	348376	12011378	
95056	180,00	200,00	12,00	A/B W WD	FPM	81338	rear axle	IVECO	4000 3730	018670	12011326	
112552	114,00	135,00	13,00	AW BS LD	FPM	116149	crankshaft	IVECO	4000 3800		12011318	
114484	95,00	114,00	14,00	C WD	ACM	114439	wheel hub	IVECO	4010 0093		12001579	
114507	140,00	160,00	14,00	C WD	ACM	114452	crankshaft	IVECO	4010 0103		12011593	
117410	100,00	130,00	14,00	C WD	ACM	114451	crankshaft	IVECO	4010 0110		12001580	
114506	100,00	130,00	14,00	C WD	ACM	114451	crankshaft	IVECO	4010 0113		12001580	
119099	90,00	115,00	13,00	A/BS LD W	FPM	81347	crankshaft	IVECO	4010 0310		12011304	
81570	90,00	115,00	13,00	A/BS LD W	FPM	81347	crankshaft	IVECO	4010 0313		12011304	
114877	150,00	170,00	12,00	AW/BS	NBR	114876	crankshaft	IVECO	4010 0393			
111643	180,00	200,00	12,00	BS	NBR	82893	crankshaft	IVECO	4010 0440		12012049	
109745	180,00	200,00	12,00	BS	NBR	82893	crankshaft	IVECO	4010 0443		12012049	
114623	100,00	130,00	12,00	A/CS WD W	ACM	81353	crankshaft	IVECO	4010 0460		12014422	
117408	100,00	130,00	12,00	A/CS WD W	ACM	81353	crankshaft	IVECO	4010 0463		12014422	
111641	85,00	110,00	12,00	A/CS W WD	ACM	83908	wheel hub	IVECO	4010 0470		12014599	
83909	85,00	110,00	12,00	A/CS W WD	ACM	83908	wheel hub	IVECO	4010 0473			
119100	70,00	90,00	12,00	A/CS WD W	ACM	81631	wheel hub	IVECO	4010 0480		12014289	
81571	70,00	90,00	12,00	A/CS WD W	ACM	81631	wheel hub	IVECO	4010 0483		12014289	
114757	78,00	100,00	10,00	AW/BS LD	FPM	114390	crankshaft	IVECO	4010 0490		12013860	
119101	134,00	152,00	14,00	A/CS WD W	ACM	81344	wheel hub	IVECO	4010 0650		12014598	
81572	134,00	152,00	14,00	A/CS WD W	ACM	81344	wheel hub	IVECO	4010 0653		12014598	
119102	140,00	170,00	14,00	A/CS WD W	ACM	81343	crankshaft	IVECO	4010 0660		12014601	
81573	140,00	170,00	14,00	A/CS WD W	ACM	81343	crankshaft	IVECO	4010 0663		12014601	

dph-no	dim 1	dim 2	dim 3	Style	Material	dph oil seal no.	Application	Type	OEM-NO	Elring	Corteco	Reinz
117414	180,00	200,00	12,00	A/B W WD	FPM	81338	wheel hub	IVECO	4010 0670		12014190	
84200	180,00	200,00	12,00	A/B W WD	FPM	81338	wheel hub	IVECO	4010 0673		12014190	
114561	30,00	47,00	8,00	BS	ACM	81348	crankshaft	IVECO	4010 0790		12012768	
118920	30,00	47,00	8,00	BS	ACM	81348	crankshaft	IVECO	4010 0791		12012768	
114485	80,00	100,00	10,00	AW/BS WD	FPM	47995	differential	IVECO	4010 0860		12015770	
112610	42,00	65,00	10,00	AW BS RD	FPM	112609	crankshaft	IVECO	4010 0870		12016489	
117393	25,00	35,00	7,00	B	NBR	4378	gearbox	IVECO	4010 1080		12014616	
114486	150,00	170,00	16,00	AW/BS WD	FPM	114426	crankshaft	IVECO	4010 1093		12015745	
114487	120,00	140,00	14,00	AW/BS WD	FPM	114431	crankshaft	IVECO	4010 1103		12014302	
114488	128,00	148,00	12,00	AW/BS WD	FPM	114430	crankshaft	IVECO	4010 1113		12012815	
114489	48,00	62,00	10,00	AW/BS WD	FPM	114440	crankshaft	IVECO	4010 1353		12016835	
114644	125,00	150,00	15,00	AS/BW LD	FPM	51252	crankshaft	IVECO	4010 1400		12015746	81-24476-20
119103	140,00	165,00	15,00	A/BS LD W	FPM	81349	crankshaft	IVECO	4010 1430		12015780	
81574	140,00	165,00	15,00	A/BS LD W	FPM	81349	crankshaft	IVECO	4010 1433		12015780	
114742	70,00	100,00	13,00	A/CS WD W	ACM	81355	wheel hub	IVECO	4010 1700		12014381	
117415	180,00	200,00	17,00	A/BS WD	FPM	83906	crankshaft	IVECO	4010 1730		12015265	
83907	180,00	200,00	17,00	AW/BS WD	FPM	83906	crankshaft	IVECO	4010 1733		12015265	
119104	85,00	110,00	14,00	A/CS WD W	FPM	81350	crankshaft	IVECO	4010 2050		12015544	
83900	85,00	110,00	14,00	A/CS WD W	FPM	81350	crankshaft	IVECO	4010 2053		12015544	
114514	128,00	144/152,30	11/25	SP	FPM	114458	wheel hub	IVECO	4010 2103		12015506	
119105	95,00	130,00	16,00	KA SP	FPM/ACM	93221	crankshaft	IVECO	4010 2140		12015509	
82965	95,00	130,00	16,00	KA SP	FPM/ACM	93221	crankshaft	IVECO	4010 2143	454000	12015509	
83901	60,00	90,00	14/16,30	SP	FPM/ACM	81354	differential	IVECO	4010 2263		12015791	
119107	70,00	90,00	13,5/14,50	SP	FPM	95465	crankshaft	IVECO	4010 2270		12015793	
94797	70,00	90,00	13,5/14,50	SP	FPM	95465	crankshaft	IVECO	4010 2273	013930	12015793	
118923	70,00	100,00	13,5/15,00	KS SP	FPM	114864	wheel hub	IVECO	4010 2280		12014381	
114743	70,00	100,00	13,5/15,00	KS SP	FPM	114864	wheel hub	IVECO	4010 2283		12014381	
119109	65,00	90,00	13/14,50	KA/KB SP	FPM/ACM	109807	crankshaft	IVECO	4010 2290		12015928	
109804	65,00	90,00	13/14,50	KA/KB SP	FPM/ACM	109807	crankshaft	IVECO	4010 2293		12015928	
111376	80,00	110/115,00	10/13	KA	FPM	111389	crankshaft	IVECO	4010 2301		12033893	
119110	114,10	152/159,30	14,00	KA	FPM	111390	crankshaft	IVECO	4010 2320		12017353	
111377	114,10	152/159,30	14,00	KA	FPM	111390	crankshaft	IVECO	4010 2321		12017353	
119106	60,00	90,00	14/16,30	SP	FPM/ACM	81354	differential	IVECO	4010 2660		12015791	
114856	179,00	200,00	15,5/16,5	KA	FPM	114855	wheel hub	IVECO	4010 2940	456130	12017354	
118924	179,00	200,00	15,5/16,5	KA	FPM	114855	wheel hub	IVECO	4010 2943	456130	12017354	

dph-no	dim 1	dim 2	dim 3	Style	Material	dph oil seal no.	Application	Type	OEM-NO	Elring	Corteco	Reinz
96199	35,00	42,00	5,50	BS OF	NBR	96201		IVECO	4200 1982			
112540	115,00	140,00	13,00	A BS blue	NBR	48022	rear axle	IVECO	4203 1150		12015887	
98440	180,00	200,00	12,00	BS	NBR	82893	crankshaft	IVECO	4203 7581	348376	12011378	
113032	180,00	200,00	12,00	B WD	FPM	113031	crankshaft	IVECO	4203 7582	018670	12011326	
93698	65,00	80,00	8,00	BS	NBR	43194		IVECO	4206 1445			
115205	150,00	170,00	12,00	AW/BS	NBR	114876		IVECO	4206 2983			
115206	150,00	170,00	16,00	AW BS WD	FPM	114426		IVECO	4206 2984			
117667	180,00	200,00	13,50	KA	NBR	117705	crankshaft	IVECO	4212 7773		12019601	
112542	85,00	105,00	10,00	B LD	FPM	4047	gearbox	IVECO	4248 5827	033464	12013757	
112543	55,00	80,00	10,00	BS	NBR	50343	gearbox	IVECO	4248 6609			
114711	60,00	85,00	12,00	B RD	FPM	47991	gearbox	IVECO	4248 7132		12012578	
111640	48,00	65,00	10,00	B	NBR	81637	gearbox	IVECO	4248 7485		12011331	
114617	95,30	114,29	11,88	BS WD LA	FPM	96979	gearbox	IVECO	4249 0447		12012235	
117398	60,00	75,00	8,00	A	NBR	18484	crankshaft	IVECO	4459 074		12010997	
81575	140,00	160/190,00	14/28	special	NBR	81342	rear axle	IVECO	4460 212			
117412	140,00	160,00	13,00	BS	NBR	70576	rear axle	IVECO	4560 719		12011349	
110732	160,00	185,00	13,00	BS	NBR	18967	crankshaft	IVECO	4580 400		12011376	
110734	30,00	55,00	10,00	A	NBR	17780	crankshaft	IVECO	4587 996		12010889	
117402	80,00	110,00	13,00	A	NBR	18701	gearbox	IVECO	540 727		12011031	
93699	70,00	90,00	12,00	A/CS WD W	ACM	81631		IVECO	7010 0303			
110724	30,00	55,00	10,00	A	NBR	17780	crankshaft	IVECO	724 579		12010889	
110725	30,00	55,00	10,00	A	NBR	17780	crankshaft	IVECO	734 128		12010889	
117394	25,00	40,00	7,00	AS	NBR	17615	steering	IVECO	767 775	038164	12011123	
113877	47,63	65,07	6,35	A WD SF	FPM	114111	crankshaft	IVECO	798 0285		12010744	
110735	95,30	114,29	11,88	BS WD LA	FPM	96979	gearbox	IVECO	798 0661		12012235	
110736	150,00	180,00	15,00	CS	NBR	94056		IVECO	812 3442			
110737	30,00	42,00	6/6,8	BABSL WD	NBR	84542	injection pump	IVECO	819 4388		11014231	
110726	75,00	100,00	10,00	A	NBR	84535	gearbox	IVECO	843 075		12011021	
110727	70,00	100,00	12,00	A	NBR	84533	engine various	IVECO	851 101	325473	12011017	
110738	150,00	180,00	13	A	NBR	6713	front-/rear axle	IVECO	852 7970	109657	12011091	
117406	95,00	110,00	10	B WD	NBR	113957	wheel hub	IVECO	8601 4686		07013389	
114754	75,00	100,00	13,00	CS	NBR	97437	gearbox	IVECO	883 6666		12011411	
84449	135,00	170,00	18,00	SP	PTFE/NBR	97004		KB	4 753 571 0000			
84453	100,00	140,00	15,00	A/BS WD W	FPM	84452	front axle	KB	4 753 656 0000			
119279	28,00	40,00	7,00	A	NBR	17697		KHD	115 1122			

dph-no	dim 1	dim 2	dim 3	Style	Material	dph oil seal no.	Application	Type	OEM-NO	Elring	Corteco	Reinz
119280	85,00	100,00	12,00	AS	NBR	44179		KHD	116 0856			
118601	83,00	100,00	9,00	AS LD	MVQ	110016		KIA	0K201 11 312			81-53404-00
48471	40,00	56,00	7,00	B RD	ACM	48470	crankshaft	LADA	2101 100 5034		12011455	81-21087-10
48473	70,00	90,00	10,00	BS LD	MVQ	48472	crankshaft	LADA	2101 100 5160		12011438	81-15287-10
82439	28,00	42,00	7,00	AS W RD	MVQ	48466	crankshaft	LADA	2108 100 5040			
48469	80,00	100,00	10,00	AS W LD	MVQ	48468	crankshaft	LADA	2108 100 5160	546941		
114590	44,00	60,00	10,00	AS W RD	FPM	80654	crankshaft	LANCIA	46108224		12014608	
114520	17,00	28,00	7,00	A	NBR	17447	crankshaft	MAN	06 56260 1106	050300	12010807	
114548	22,00	40,00	10,00	A	NBR	17567	crankshaft	MAN	06 56260 1408	037850	12010838	
114559	30,00	40,00	7,00	A	NBR	113776	crankshaft	MAN	06 56260 1911	201006	12010879	
114560	30,00	42,00	7,00	A	NBR	17728	crankshaft	MAN	06 56260 1912	203408	12010880	
117302	14,00	24,00	7,00	B	NBR	19033		MAN	06 56261 0804	037109		
35089	18,00	30,00	7,00	B	NBR	19149		MAN	06 56261 1207			
117303	25,00	35,00	7,00	B	NBR	4378	gearbox	MAN	06 56261 1609	038083	12014616	81-35123-00
35090	25,00	52,00	7,00	B	NBR	17653	crankshaft	MAN	06 56261 1615	038385	01002458	
4716	30,00	40,00	7,00	B blue	NBR	6451	crankshaft	MAN	06 56261 1911	038814		
35091	10,00	19,00	7,00	B	NBR	17357		MAN	06 56269 0001			
114554	27,00	37,00	7,00	A	NBR	17672	crankshaft	MAN	06 56269 0458		12010870	
114516	10,00	15,00	3,00	B OF	NBR	47952	front axle	MAN	06 56269 0479	010804	01002259	
114517	10,00	15,00	3,00	B OF	NBR	47952	front axle	MAN	06 56269 0527	010804	01002259	
114524	20,00	28,00	6,00	A	NBR	19212	crankshaft	MAN	06 56269 0578		12001989	
82925	40,00	55,00	7,00	B	NBR	18076	crankshaft	MAN	06 56271 0404		12010932	
82926	40,00	62,00	7,00	B	NBR	20011		MAN	06 56271 0406			
35092	50,00	65,00	8,00	B	NBR	18316	wheel hub	MAN	06 56271 0807	041114		
82860	65,00	85,00	10,00	B	NBR	18567		MAN	06 56271 1613			
82927	65,00	100,00	10,00	B	NBR	18589		MAN	06 56271 1616			
35093	75,00	95,00	10,00	B	NBR	18656		MAN	06 56271 2015			
84398	70,00	90,00	10,00	B	NBR	18612	gearbox	MAN	06 56271 3814			
35094	52,00	72,00	12,00	BS	NBR	35095	differential	MAN	06 56272 0047	091901		
35096	58,00	80,00	10,00	C	NBR	18474		MAN	06 56272 1212			
35097	60,00	80,00	10,00	C green	NBR	51483	front axle	MAN	06 56272 1312	041513		
35098	60,00	85,00	10,00	B	NBR	47466	gearbox	MAN	06 56272 1313		12011334	
35099	65,00	85,00	12,00	C	NBR	18571		MAN	06 56272 1613			
35100	65,00	90,00	12,00	C	NBR	18578		MAN	06 56272 1614			
35101	68,00	90,00	12,00	C	NBR	24236		MAN	06 56272 1714			

dph-no	dim 1	dim 2	dim 3	Style	Material	dph oil seal no.	Application	Type	OEM-NO	Elring	Corteco	Reinz
35102	70,00	90,00	12,00	C	NBR	18616	wheel hub	MAN	06 56272 1814		12011410	
35103	70,00	100,00	12,00	C	NBR	18630	crankshaft	MAN	06 56272 1816			
35106	75,00	100,00	12,00	C	NBR	18668		MAN	06 56272 2016			
84399	75,00	100,00	12,00	C	FPM	84438	rear axle	MAN	06 56272 8016			
35107	68,00	90,00	10,00	C	NBR	20037		MAN	06 56274 1714			
114600	45,00	65,00	10,00	B	NBR	51487	gearbox	MAN	06 56279 0003	040843	12011509	
35108	42,00	65,00	10,00	C	NBR	18183		MAN	06 56279 0014			
35109	70,00	90,00	13,00	C	NBR	18619		MAN	06 56279 0019	042161		
82931	57,00	75,00	7,5/6	AS K	NBR	48052	front axle	MAN	06 56279 0025	008664	01020674	
35110	72,00	105,00	13,00	BS green	NBR	4767	front&rear axle	MAN	06 56279 0028	008559	12012573	
80537	50,00	70,00	8,00	C	NBR	61496	front axle	MAN	06 56279 0029	108642	01020675	
69796	50,00	70,00	10/14	BS2	NBR	59295	front axle	MAN	06 56279 0031	008028	01016768	
114585	42,00	62,00	10,00	A	NBR	18175	wheel hub	MAN	06 56279 0035	040355	12010946	
114595	45,00	62,00	10,00	A	NBR	18223	crankshaft	MAN	06 56279 0039	367206	12010954	
35112	46,00	62,00	12,00	C	NBR	35113		MAN	06 56279 0041			
35115	48,00	65,00	10,00	B green	NBR	81637	gearbox	MAN	06 56279 0042	040991	12011331	
35116	52,00	72,00	12,00	BS	NBR	35095	differential	MAN	06 56279 0047	091901		
114695	55,00	72,00	10,00	BS	NBR	45537		MAN	06 56279 0049			
35117	55,00	80,00	13,00	B	NBR	18440		MAN	06 56279 0050			
35118	60,00	80,00	13,00	B	NBR	18499		MAN	06 56279 0054			
35119	60,00	80,00	10,00	BS	NBR	35120		MAN	06 56279 0055			
35121	62,00	75,00	10,00	B	NBR	35122	rear axle	MAN	06 56279 0057			
35123	62,00	85,00	10,00	C	NBR	18534		MAN	06 56279 0059			
114739	70,00	90,00	10/14	SP	NBR	114383	crankshaft	MAN	06 56279 0064		01029728	
35126	70,00	95,00	13,00	C	NBR	18623		MAN	06 56279 0066			
46636	72,00	105,00	13,00	C WD	FPM	48048	front axle	MAN	06 56279 0073	008745	12014743	
112453	50,00	70,00	10/14	BS2	NBR	59295	front axle	MAN	06 56279 0080	008028		
114672	48,00	75,00	8,00	B RD	FPM	4545	gearbox	MAN	06 56279 0084	033472	12011307	
35127	48,00	62,00	10,00	B	NBR	18282		MAN	06 56279 0087			
96525	42,00	55,00	9,00	B	FPM	48010	front axle	MAN	06 56279 0095			
80281	42,00	58,00	7,00	BS	NBR	37347	rear axle	MAN	06 56279 0114	010197		
35264	42,00	58,00	7,00	BS	NBR	37347	rear axle	MAN	06 56279 0133	010197		
117329	55,00	80,00	10,00	BS	NBR	50343	gearbox	MAN	06 56279 0136	446602		
117369	50,00	65,00	10,00	B	NBR	116340	wheel hub	MAN	06 56279 0138	041114	01020676	81-35124-00
96080	62,00	80,00	10,00	C	NBR	51708	front axle	MAN	06 56279 0147	484300	12003292	

dph-no	dim 1	dim 2	dim 3	Style	Material	dph oil seal no.	Application	Type	OEM-NO	Elring	Corteco	Reinz
96079	62,00	80,00	10,00	B	FPM	32721		MAN	06 56279 0148			
69190	64,00	80,00	13,00	AS blue	NBR	61497	front axle	MAN	06 56279 0181	008591	01016769	
48119	75,00	95,00	12,50	BS	NBR	50347	camshaft	MAN	06 56279 0183	008370	01019460	
80282	68,00	90,00	12,50	BS	NBR	50346	rear axle	MAN	06 56279 0184	008303	01026650	
114700	55,00	80,00	10/12	AS	NBR	80530	crankshaft	MAN	06 56279 0194			
114731	68,00	90,00	10/9,50	B WD	FPM	47989	rear axle	MAN	06 56279 0209	008508		
114734	70,00	90,00	10,00	AW/BS WD	FPM	114382	gearbox	MAN	06 56279 0211		12013363	
81190	75,00	95,00	10/9,50	B WD	FPM	4380	transfer gearbox	MAN	06 56279 0215	327363	01019459	
104429	60,00	80,00	10,00	CS	NBR	104422		MAN	06 56279 0235			
94303	70,00	90,00	12,00	C	FPM	94302	crankshaft	MAN	06 56279 0236		01012087	
114852	131,00	75,40	16,00	SP	NBR	114851		MAN	06 56279 0259			
94804	42,00	52,00	5,00	B OF	FPM	97353	camshaft	MAN	06 56279 0262		01030090	
61341	50,00	58,00	4,00	BO	NBR	22997	stub axle	MAN	06 56279 0273			
114727	66,67	115,92/125,40	11,9/18,2	BS WD SF	FPM	114372	crankshaft	MAN	06 56279 0275		01016915	
93150	45,00	52,00	4,00	BO	NBR	48498	crankshaft	MAN	06 56279 0278		01025733	
95831	37,50	45,00	4,00	BO	NBR	95827	stub axle	MAN	06 56279 0284			
95832	42,00	49,00	4,00	BO	NBR	95828	stub axle	MAN	06 56279 0289			
117357	35,00	42,00	4,00	BO	NBR	95957	front axle	MAN	06 56279 0290			
117359	35,00	42,00	4,00	BO	NBR	95957	front axle	MAN	06 56279 0291			
117358	35,00	42,00	4,00	BO	NBR	95957	front axle	MAN	06 56279 0292			
81191	42,00	55,00	9,00	B	FPM	48010	front axle	MAN	06 56279 0297		01017009	
84546	42,00	58,00	7,00	B	NBR	19600	camshaft	MAN	06 56279 0310			
69160	72,00	105,00	13,00	BS	NBR	4767	front&rear axle	MAN	06 56279 0312	008559	12012573	
113669	76,00	94,00	9,00	A/B	NBR	113668	crankshaft	MAN	06 56279 0315		01019465	
93350	68,00	90,00	10/9,50	B WD	FPM	47989	differential	MAN	06 56279 0323		12012575	
61407	68,00	90,00	10,00	BS	NBR	95922	differential	MAN	06 56279 0327		01020465	
114749	75,00	95,00	10,00	A/B WD	FPM	47938	differential	MAN	06 56279 0331	104310	01016962	
69845	75,00	95,00	9,5/10	A/BS	NBR	114110	differential	MAN	06 56279 0335	104320	01020042	
113838	113,00	140,00	12,00	A/B	ACM	113837	wheel hub	MAN	06 56279 0341			
81590	42,00	58,00	7,00	BS	NBR	37347	brake cam shaft	MAN	06 56279 0350			
114692	55,00	68,00	8,00	A/BS RD	FPM	97403	camshaft	MAN	06 56279 0352		12015711	
95833	50,00	58,00	4,00	BO	NBR	22997	stub axle	MAN	06 56279 0353		01012190	
117300	72,00	105,00	13,00	C WD	FPM	48048	differential	MAN	06 56279 0366		12014743	
33649	100,00	130,00	13,00	B	NBR	19869	front-/rear axle	MAN	06 56281 0605	519243		81-35151-00
35128	115,00	140,00	15,00	C	NBR	18888		MAN	06 56282 0906			

									OEM-NO			
dph-no	dim 1	dim 2	dim 3	Style	Material	dph oil seal no.	Application	Type	OEM-NO	Elring	Corteco	Reinz
109419	120,00	150,00	15/12	CS	NBR	48002	front axle	MAN	06 56282 1007			
114653	140,00	170,00	14,00	A/CS WD W	ACM	81343	crankshaft	MAN	06 56282 1409		12001584	
35129	170,00	200,00	15,00	C	NBR	18979		MAN	06 56282 1813			
35130	190,00	220,00	15,00	C	NBR	93619	axle	MAN	06 56282 2015			
114621	100,00	125,00	13/10	C	NBR	50810	rear axle	MAN	06 56289 0009		12011401	81-35096-00
35131	165,00	190,00	13,00	A blue	NBR	4374	fron-/rear axle	MAN	06 56289 0013		12011096	
34633	80,00	100,00	12,00	BS blue	NBR	50348	rear axle	MAN	06 56289 0022	008354		
34647	145,00	175,00	14,00	BS blue	NBR	4376	rear axle	MAN	06 56289 0027		12011374	
117308	80,00	110,00	13,00	C	FPM	109292		MAN	06 56289 0028			
35145	80,00	105,00	15,00	B green	NBR	81545		MAN	06 56289 0031			
35147	85,00	105,00	13,00	BS blue	NBR	32425	differential	MAN	06 56289 0033	096067	12011359	81-35092-00
35149	110,00	130,00	13,00	C	NBR	18863	rear axle	MAN	06 56289 0035		12012065	
35150	115,00	140,00	13,00	CS green	NBR	51724	front axle	MAN	06 56289 0037	518166	12003473	81-35102-00
114643	125,00	150,00	13,00	CS	NBR	81334	crankshaft	MAN	06 56289 0038	635600	12011419	
35151	135,00	165,00	13/10	C blue	NBR	50339	rear axle	MAN	06 56289 0039			
35152	145,00	165,00	13,00	C	NBR	19960	front-/rear axle	MAN	06 56289 0040			
32782	145,00	170,00	15,00	C	NBR	18951	crankshaft	MAN	06 56289 0041		01003537	
35153	175,00	200,00	15,00	C green	NBR	82397	front-/rear axle	MAN	06 56289 0045			
35154	190,00	220,00	15,00	C	NBR	19924		MAN	06 56289 0046			
33421	85,00	105,00	13,00	B WD	FPM	36789	differential	MAN	06 56289 0047	008680		
68551	85,00	105,00	13,00	B WD	FPM	36789	rear axle	MAN	06 56289 0048	008680	12012549	81-35089-00
51458	160,00	180,00	10,00	A/BS	NBR	94701	front axle	MAN	06 56289 0050	008672	01019887	
35155	160,00	180,00	10,00	A/B WD blue	NBR	94702	front axle	MAN	06 56289 0052		01019888	
35156	145,00	175,00	13,00	A/B W blue	NBR	82427	rear axle	MAN	06 56289 0063		12011407	
34818	145,00	175,00	14,00	BS	NBR	4376	rear axle	MAN	06 56289 0064		12011374	
34819	145,00	175,00	13,00	A/B W blue	NBR	82427	rear axle	MAN	06 56289 0065		12011407	
84522	145,00	175,00	13,00	C	FPM	34644	rear axle	MAN	06 56289 0066	033146		
114768	85,00	105,00	10,00	AW/BS LD	FPM	82528	gearbox	MAN	06 56289 0067	033464	12013757	
114613	95,00	120,00	13,00	C	NBR	51723	rear axle	MAN	06 56289 0111	042684	12011398	81-35093-00
114629	105,00	130,00	13,00	C	NBR	18846	front axle	MAN	06 56289 0113	042846	12011403	81-35098-00
114657	150,00	170,00	15,00	CS	NBR	61249	crankshaft	MAN	06 56289 0115		12011423	
35690	85,00	105,00	10,00	B blue	NBR	50341	gearbox	MAN	06 56289 0132	556807	12011340	
96083	90,00	110,00	15,00	BS RD LA	FPM	94728	crankshaft	MAN	06 56289 0139			
114665	170,00	190,00	15,00	C	NBR	18976	crankshaft	MAN	06 56289 0143		01003567	
34645	145,00	175,00	13,00	C	FPM	34644	rear axle	MAN	06 56289 0145	033146		

dph-no	dim 1	dim 2	dim 3	Style	Material	dph oil seal no.	Application	Type	OEM-NO	Elring	Corteco	Reinz
68541	85,00	105,00	13,00	BS	NBR	32425	gearbox	MAN	06 56289 0167	096067	12011359	
113662	80,00	100,00	12,00	BS	NBR	50348	crankshaft	MAN	06 56289 0179		01017034	
51884	85,00	105,00	12,00	C	NBR	51710	crankshaft	MAN	06 56289 0181		01017033	
113666	90,00	110,00	13,00	AS W	FPM	113665	crankshaft	MAN	06 56289 0183	514950	20016781	
84394	140,00	160,00	13,00	BS	NBR	70576	rear axle	MAN	06 56289 0186	255637	12011349	
114848	170,00	190,00	15/14	BS blue	NBR	114847	crankshaft	MAN	06 56289 0187		01017575	
80482	80,00	100,00	12,00	B	FPM	47315	crankshaft	MAN	06 56289 0191	042420		
110697	100,00	120,00	13/10	C	NBR	50801	wheel hub	MAN	06 56289 0207			
82278	95,00	115,00	13,00	CS	NBR	81441		MAN	06 56289 0215			
80283	120,00	150,00	15/12	CS	NBR	48002	front axle	MAN	06 56289 0221			
18904	120,00	150,00	15,00	C	NBR	18904	front axle	MAN	06 56289 0221	042943		
113661	120,00	140,00	13,00	AS	NBR	42932	crankshaft	MAN	06 56289 0223		12000556	
93449	110,00	140,00	13,00	CS	NBR	18871	wheel hub	MAN	06 56289 0236	105422	01003701	
93450	110,00	140,00	13,00	CS	NBR	18871		MAN	06 56289 0241			
114647	130,00	160,00	15,00	AS	NBR	19889	crankshaft	MAN	06 56289 0244		12011213	
96261	145,00	175,00	14/12	A WD	FPM	96262	wheel hub	MAN	06 56289 0248			
114464	85,00	150/169,00	12/31,5	BS RD SP	FPM	114404	crankshaft	MAN	06 56289 0266		01019881	
35259	100,00	130,00	13,00	AW/BS	NBR	61447	front-/rear axle	MAN	06 56289 0267			
114652	135,00	175,00	15,5/20	KA	NBR	114420	crankshaft	MAN	06 56289 0268	357170	01019880	
114614	95,00	120,00	13,00	C	NBR	51723	rear axle	MAN	06 56289 0273		12011398	
114783	80,00	135/154,00	13,5/18	BS RD SP	FPM	114398	crankshaft	MAN	06 56289 0293	379300	01020677	
114648	130,00	160,00	16,00	A/BS WD	FPM	81341	crankshaft	MAN	06 56289 0306		01017013	
82322	145,00	175,00	16,00	AW/BS WD	FPM	82321	rear axle	MAN	06 56289 0309	826774	01016698	
81610	100,00	130,00	12,00	A	NBR	18831	crankshaft	MAN	06 56289 0315	519243	01018440	
114776	85,00	145,00	12/37	SP	FPM	95864	differential	MAN	06 56289 0319	447080	01017059	
113664	81,00	100,00	10,00	A/B	NBR	113663	crankshaft	MAN	06 56289 0320		01027678	
80856	90,00	110,00	10,00	A SP	NBR	36835	crankshaft	MAN	06 56289 0321		01020678	
82967	95,00	115,00	10/9,5	A/B	NBR	82966	crankshaft	MAN	06 56289 0322		01018219	
113671	95,00	120,00	10,00	A/B	NBR	113670	crankshaft	MAN	06 56289 0323		01018243	
37845	100,00	130,00	12,00	A	NBR	18831	crankshaft	MAN	06 56289 0324		01018440	
114608	95,00	115,00	10/9,5	A/B	NBR	82966	crankshaft	MAN	06 56289 0325		01018219	
114773	85,00	110,00	10/14	A/B Duo	FPM	114400	crankshaft	MAN	06 56289 0329		01029919	
113844	145,00	175,00	13,00	AW/B	FPM	59311	rear axle	MAN	06 56289 0330			
82113	145,00	175,00	14,00	A/BS W	NBR	81021	rear axle	MAN	06 56289 0332	768065	12014740	
114656	145,00	175,00	13,00	AW/B	FPM	59311	wheel hub	MAN	06 56289 0333		12014739	

									OEM-NO			
dph-no	dim 1	dim 2	dim 3	Style	Material	dph oil seal no.	Application	Type	OEM-NO	Elring	Corteco	Reinz
32639	145,00	175,00	13,00	A/B W blue	NBR	82427	rear axle	MAN	06 56289 0334	817023	12015499	81-91001-00
6652	145,00	175,00	14,00	A/BS blue	NBR	81021	rear axle	MAN	06 56289 0335	768065	12014740	81-91002-00
113851	112,00	132,00	7,50	BAB	FPM	51488	rear axle	MAN	06 56289 0344			
80358	80,00	100,00	10,00	AW/BS WD	FPM	47995	differential	MAN	06 56289 0349	104290	01020467	
61486	80,00	100,00	10,00	BS	NBR	42528	crankshaft	MAN	06 56289 0353	104330	01020468	
117301	85,00	105,00	9,5/13	A/B WD	FPM	93554	differential	MAN	06 56289 0357		01029594	
117306	85,00	105,00	13/9,5	A/BS	NBR	93553	differential	MAN	06 56289 0361		01029595	
113667	160,00	180,00	10,00	A/B WD	NBR	94702	front axle	MAN	06 56289 0365	104470	01019888	
83892	160,00	180,00	10,00	A/BS	NBR	94701	front axle	MAN	06 56289 0366	104480	01019887	
109684	100,00	130,00	12,00	A/B	FPM	109686	wheel hub	MAN	06 56289 0369	374360	01020679	
82320	145,00	175/205,00	9/14	SP	NBR	80460	rear axle	MAN	06 56289 0371	147730	01027787	
81568	130,00	160,00	16,00	A/BS WD	FPM	81341	crankshaft	MAN	06 56289 0385	290180	01017013	
93474	145,00	175,00	16,00	AW/BS WD	FPM	82321	rear axle	MAN	06 56289 0386	826774	01016689	
111280	132,00	160,00	10,00	B WD	FPM	111357	crankshaft	MAN	06 56289 0387	485890	12020156	
114631	105,00	130,00	12/17	AW/BS	FPM	114413	crankshaft	MAN	06 56289 0389		01029917	
118375	116,00	140,00	10,00	WD	FPM	120126	crankshaft	MAN	06 56289 0393			
117053	85,00	110,00	12/17	AW/BS	FPM	119376	crankshaft	MAN	06 56289 0394		01033971	
35157	200,00	230,00	15,00	C	NBR	18992		MAN	06 56292 0101			
84395	138,00	160,00	15,00	AS LD	MVQ	15300		MAN	51 01510 0072			
15302	85,00	110,00	13/15,00	AS RD green	MVQ	15301		MAN	51 01510 0077			
37547	120,00	140,00	13,00	A LD	MVQ	37547	crankshaft	MAN	51 01510 0133			
36178	120,00	140,00	13,00	AW/BS LD	FPM	112531	crankshaft	MAN	51 01510 0133	090158	12014877	
80244	105,00	130,00	12,00	AW/BS RD vlies	FPM	112532	crankshaft	MAN	51 01510 0138	288039		
37179	120,00	140,00	13,00	A/B LD SP	PTFE/ACM	109246	crankshaft	MAN	51 01510 0141		01016688	
61360	105,00	130,00	12,00	AW/BS RD vlies	FPM	112532	crankshaft	MAN	51 01510 0150			
109688	110,00	130,00	13,00	A/BS LD	FPM/PTFE	109691	crankshaft	MAN	51 01510 0151	323772	12015384	81-33801-00
111394	60,40	80,00	12,00	BS RD SP	FPM	109799	crankshaft	MAN	51 01510 0152	323780	12015383	81-24895-00
108819	120,00	140,00	13,00	A/B LD SP	PTFE/ACM	109246	crankshaft	MAN	51 01510 0196	766828	01016688	
82544	105,00	130,00	12,00	AS W RD SP	PTFE	109245	crankshaft	MAN	51 01510 0197	766852	01017541	81-23112-30
70512	120,00	140,00	13,00	A/B LD SP	PTFE/ACM	109246	crankshaft	MAN	51 01510 0206	766828	01016688	81-23113-30
112553	120,00	140,00	13,00	A/B LD SP	PTFE/ACM	109246	crankshaft	MAN	51 01510 0216			
111400	110,00	130,00	13,00	A/BS LD	PTFE	109691	crankshaft	MAN	51 01510 0218	503208	20029606	81-33801-00
113044	66,00	90,00	12,00	SP	PTFE	114371	crankshaft	MAN	51 01510 0219	061680	15027677	81-27522-10
112554	105,00	130,00	12,00	AS W RD SP	PTFE	109245	crankshaft	MAN	51 01510 0226	766852	01017541	
109687	66,00	90,00	12,00	BS RD LA	FPM	109690	crankshaft	MAN	51 01510 0228	749983		81-34421-00

dph-no	dim 1	dim 2	dim 3	Style	Material	dph oil seal no.	Application	Type	OEM-NO	Elring	Corteco	Reinz
112555	100,00	130,00	12,00	AW/BS RD	PTFE	114411	crankshaft	MAN	51 01510 0236		20031177	
114625	100,00	130,00	12,00	AW/BS RD	PTFE/ACM	114411	crankshaft	MAN	51 01510 0273	158510	20031177	
81122	105,00	130,00	12,00	AS W RD SP	PTFE	109245	crankshaft	MAN	51 01510 6004	766852	01017541	81-23112-30
114694	55,00	70,00	8,00	AS W RD	PTFE/AEM	114357	crankshaft	MAN	51 96501 0535		20031171	
114682	50,80	65,00	8,00	B WD	FPM	114348	crankshaft	MAN	81 32050 0219		12012592	
114756	78,00	100,00	10,00	AW/BS LD	FPM	114390	crankshaft	MAN	81 32050 0451		12013860	
114871	145,00	175,00	13/12	A/BS WD	FPM	114870	crankshaft	MAN	81 35710 6015			
35200	50,00	70,00	12,00	C	NBR	18333	crankshaft	MAN	81 35925 0007			
109808	76,00	100/137,00	10/15,5	SP	FPM	109812	ABS with pulse wheel	MAN	81 52403 6000		01019466	
109809	81,00	100/137,00	10/15,5	SP	FPM	109813	ABS with pulse wheel	MAN	81 52403 6001	265960	01026330	
111512	95,00	116,50	11,00	SP	FPM	113829	wheel hub	MAN	81 52403 6005	473310		
113830	95,00	116,50	11,00	SP 1 combi	FPM	113832	wheel hub	MAN	81 52403 6006			
94714	160,00	190,00	15,00	C	NBR	82396	rear axle	MAN	81 96501 0026			
35201	45,00	62,00	10,00	A	NBR	18223		MAN	81 96501 0032			
35202	120,00	150,00	15/12	CS	NBR	48002	front axle	MAN	81 96501 0136			
35203	26,00	35,00	7,00	B	NBR	17670	crankshaft	MAN	81 96501 0296			
35204	7,00	16,00	7,00	B	NBR	35205	transmission	MAN	81 96501 0306			
35206	70,00	90,00	10,00	B	NBR	18162	crankshaft	MAN	81 96501 0308		01002684	
35207	14,00	24,00	7,00	B	NBR	19033		MAN	81 96501 0313	037109		
35208	22,00	30,00	7,00	B	NBR	19269		MAN	81 96501 0388			
114705	60,00	74,00	10/8	AS W LD	FPM	113749	gearbox	MAN	81 96501 0410		12013365	
35209	55,00	80,00	10,00	A	NBR	18431	transmission	MAN	81 96501 0445	446602		
35210	85,00	105,00	10,00	B blue	NBR	50341	gearbox	MAN	81 96501 0446	556807	12011340	
35211	42,00	60,00	10,00	B	NBR	18169		MAN	81 96501 0448	040339		
35614	11,00	17,00	4,00	A	NBR	19101	injection pump	MAN	81 96501 0477			81-31533-00
117299	75,00	100,00	13,00	B	NBR	20038		MAN	81 96501 0485			
35212	25,00	35,00	7,00	B	NBR	4378	gearbox	MAN	81 96501 0521	038083	12014616	
117330	25,00	35,00	8,00	AD	NBR	47303		MAN	81 96501 0530	008427		
114685	52,00	72,00	10,00	B	FPM	114350	crankshaft	MAN	81 96501 0798		01030105	
84396	42,00	55,00	9,00	B	FPM	48010	brake cam shaft	MAN	81 96501 0842			
84198	42,00	58,00	7,00	BS	NBR	37347	rear axle	MAN	81 96501 0843	010197		
117336	22,00	35,00	7,00	A LD	MVQ	94526	crankshaft	MAN	81 96501 0859	092614		
109841	145,00	175,00	13,00	C	FPM	97801	wheel hub	MAN	81 96501 0860	033146	12015499	
6649	145,00	175,00	14,00	A/BS blue	NBR	81021	rear axle	MAN	81 96501 0861		12014740	
6654	145,00	175,00	13,00	A/B W blue	NBR	82427	rear axle	MAN	81 96501 0862			

dph-no	dim 1	dim 2	dim 3	Style	Material	dph oil seal no.	Application	Type	OEM-NO	Elring	Corteco	Reinz
96084	25,00	35,00	7,00	B	NBR	4378	gearbox	MAN	81 96501 0864			
114769	85,00	105,00	10,00	AW/BS LD	FPM	82528	gearbox	MAN	81 96501 0966		12013757	
117332	25,00	32,00	5,00	B OF	NBR	48055	gearbox	MAN	81 96502 0117	134600	01002919	
117339	42,00	62,00	10,00	AS RD	ACM	35050	gearbox	MAN	81 96502 0200		12013896	
50681	85,00	105,00	10,00	B LD	FPM	4047	gearbox	MAN	81 96502 0208	033464	12013757	
114686	52,00	87,00	10/18	AS W WD SP	ACM	114351	crankshaft	MAN	81 96502 0216		01029920	
93757	48,00	75,00	8,00	B RD	FPM	4545	gearbox	MAN	81 96502 0225	033472	12011307	
69158	48,00	69,00	10,00	B RD	FPM	47988	gearbox	MAN	81 96502 0226		12011306	
82737	85,00	105,00	10,00	B	NBR	50341	gearbox	MAN	81 96502 0247	556807		
34634	48,00	65,00	10,00	B green	NBR	81637	gearbox	MAN	81 96502 0248	040991	12011331	
114736	70,00	90,00	10,00	AS W LD	FPM	47944	gearbox	MAN	81 96502 0251		12014736	
117371	125,00	150,00	10,00	SP RD	FPM/ACM	97662	gearbox	MAN	81 96502 0313			
33650	20,00	35,00	7,00	A	NBR	17512	gearbox	MAN	81 96502 0326	106208	12010825	
80059	105,00	130,00	12,00	AS	NBR	97860	gearbox	MAN	81 96502 0349	282200	12011062	
61236	105,00	130,00	12,00	A/BS LD	FPM	48035	crankshaft	MAN	81 96502 0350	314994	01018282	
93880	26,00	37,00	7,00	AS	NBR	32164	gearbox	MAN	81 96502 0356			
117342	52,00	68,00	8,00	A/BS RD	FPM	96995	gearbox	MAN	81 96502 0403	141960	01029746	
114618	95,30	114,29	11,88	BS WD LA	FPM	96979	crankshaft	MAN	81 96502 0451		12012235	
114687	52,00	97,00	10/18	AS W WD SP	FPM	114353		MAN	81 96502 0676		01020680	
117331	90,00	110,00	15,00	AW BD	FPM	96082		MAN	81 96502 0699	762830		
93804	55,00	75,00	8,00	B RD	FPM	36792	gearbox	MAN	81 96502 0761	284645	12011308	
117340	48,00	65,00	10,00	AS W RD	AEM/PTFE	114341	crankshaft	MAN	81 96502 0934		20016209	
117363	165,00	190,00	13,00	A blue	NBR	4374	front-/rear axle	MAN	81 96502 0973			
117337	25,00	35,00	7,00	AS	NBR	84590	injection pump	MAN	81 96503 0068			
113846	87,26	120,76	15,40	KA SP	FPM/ACM	113845	crankshaft	MAN	81 96503 0161		12020256	
113835	105,00	140,00	18,00	KA SP	FPM	113833	wheel hub	MAN	81 96503 0171		12040000	
96174	135,00	175,00	18,00	KA/BS SP	FPM/NBR	96648	wheel hub	MAN	81 96503 0188	009310	12020157	
114850	146,00	95,20	16,50	SP	NBR	114849		MAN	81 96503 0259			
113834	135,00	175,00	18,00	KA SP	FPM/NBR	118425	ABS	MAN	81 96503 0260			
113841	135,00	175,00	18,00	SP	FPM/ACM	113840	wheel hub	MAN	81 96503 0298			
111281	132,00	172,00	12,00	KA/BS SP	FPM	111358	wheel hub	MAN	81 96503 0333			
98697	135,00	175,00	18,00	KA/BS SP	FPM/NBR	96648	wheel hub	MAN	81 96503 0398		12020157	
118376	116,00	151,00	11,00	SP	FPM	119761	with impulse wheel	MAN	81 96503 0414			
119244	85,00	150,00	16,35/20	KA/BS SP	FPM/ACM	118628	axle transmission	MAN	81 96503 0442			
118410	85,00	150,00	16,35/20	KA/BS SP	FPM/ACM	118628	axle transmission	MAN	81 96503 0443			

dph-no	dim 1	dim 2	dim 3	Style	Material	dph oil seal no.	Application	Type	OEM-NO	Elring	Corteco	Reinz
113843	139,00	170,00	11,00	B LA SP	FPM	113842	crankshaft	MAN	81 96503 0445	517130	12019163	
117372	139,00	170,00	11,00	B SP LA	FPM	113842	crankshaft	MAN	81 96503 0530			
113827	139,00	175/205,00	11/16,30	SP	FPM	113828	wheel hub	MAN	81 96503 6000	457300	12019683	
117364	190,00	220,00	15,00	C	NBR	93619	axle	MAN	85 90001 0001			
117335	22,00	35,00	7,00	A LD	MVQ	94526	crankshaft	MAN	K0 00117 2559			
117307	105,00	130,00	15,00	AW/BS F LD	FPM	82048	crankshaft	MAN	K0 00242 1820			
117304	25,00	62,00	10,00	AW/BS F	FPM	82336	crankshaft	MAN	K0 00414 8451			
113900	48,00	65,00	8,00	SP	NBR	113899	crankshaft	MAZDA	B-216-26-154		19016502	
117311	30,00	44,00	7,00	AS RD	NBR	104536	crankshaft	MAZDA	B630-10-602	022160		81-53228-00
118600	83,00	100,00	9,00	AS LD	MVQ	110016	crankshaft	MAZDA	BP05-011-312			
117310	34,00	48,00	7,00	AS RD	MVQ	104534	crankshaft	MAZDA	F801-10-602	022170		81-53243-00
119237	48,00	70,00	90,00	AS	NBR	43923		Mazda	UH71-26-157			
95233	73,02	101,60	15,87	SP	HNBR	95455	wheel hub	MF	3699800M2		12018598	
119807	54,00	76,00	8/11	BS 2 SP	NBR	119810		Mitsubishi	808443			
119808	51,90	66,00	8/10	BS 2 SP	NBR	119811		Mitsubishi	808444			
113902	37,00	62,00	14/10	CY	NBR	113901		Mitsubishi	837719			
115735	70,00	92,00	12,00	AS LD	FPM	115734		Mitsubishi	31A07-02300			
115733	35,00	50,00	8,00	A RD	ACM	3900	camshaft	Mitsubishi	MD 008762	293946	19015083	
115542	60,00	78,00	7,50	SP	MVQ	115542		Mitsubishi	MD016317			
97087	70,00	92,00	12,00	AS	ACM	97084		Mitsubishi	MH034154			
97088	75,00	100,00	13,00	AS LD	ACM	97085		Mitsubishi	MH034155			
97086	52,00	65,00	9,00	BS RD	ACM	97083		Mitsubishi	MH034220			
84764	78,00	100,00	14,50	A/B RD Vlies	FPM	84763	crankshaft	MWM	6 226 0 856 0014			
118515	178,00	205,00	17,00	SP	NBR	118515		New Holland	9967701		19034568	
117851	48,00	65,00	16,50	SP	FPM	117851	crankshaft	New Holland	85821287		12017310	
114674	49,00	62,00	8,00	SP	NBR	113898	wheel bearing	NISSAN	43431-60B20-000			
114572	35,00	54,85/61,20	8,9/14,70	SP	NBR	113723	differential	OPEL	1 275 5013			
51456	40,00	52/62,00	8,50	AW SP	NBR	51455	front & rear axle	OPEL	328 410		12011155	
97896	59,00	75,00	9/11,5	SP	NBR	97895	wheel hub	OPEL	328 411			
4061	40,00	52/62,00	8,50	AW SP	NBR	51455	front & rear axle	OPEL	328 637	043923	12011155	81-31435-00
97898	50,00	68,00	11,5/8,2	SP	FPM	97897	differential	OPEL	354 197			
94781	36,00	55/61,00	9/14,5	SP	FPM	94780	drive shaft	OPEL	374 151			
97901	35,00	54,00	10/15	AW/BS WD SF	ACM	97900	front axle	OPEL	374 197		12017376	
94783	35,00	54,00	13,00	AS RD SP	ACM	94782	crankshaft	OPEL	374 227		19033964	
116813	35,00	55,00	8/14	HTB5Y	NBR	118408	differential	OPEL	374 594		19033952	

dph-no	dim 1	dim 2	dim 3	Style	Material	dph oil seal no.	Application	Type	OEM-NO	Elring	Corteco	Reinz
116814	35,00	73,00	8/14	HTB5Y	NBR	118409	differential	OPEL	374 595		19033965	
80988	52,00	72,00	10,00	AS RD	ACM	80987	crankshaft	OPEL	406 748			
80990	34,00	72,00	10/12	AS RD	ACM	80989	rear axle	OPEL	406 753			
94784	34,00	72,00	10/12	AS RD	ACM	80989	rear axle	OPEL	406 766			
95603	47,62	80,26	6,8/13,3	A SP W RD	FPM	95622	differential	OPEL	406 774		01031231	
94776	44,00	72,00	10/16	B RD SP	ACM	94775	differential	OPEL	406 777			
94778	35,00	65,00	8,30	A/BS WD	ACM	94777	differential	OPEL	414 537			
115529	42,00	54,00	6,00	AS RD	FPM/ACM	112276	crankshaft	OPEL	440 2706	157200	12018755	81-34413-00
116664	55,00	68,00	8,00	AW/BS RD	PTFE/AEM	115399	crankshaft	Opel	5 638 605		20030111	81-36228-00
97873	50,00	68,00	7/10,5	SP	FPM	97872	crankshaft	OPEL	614 800		19033966	
114779	90,00	110,00	12,00	AS WD combi	PTFE/AEM	114405	crankshaft	OPEL	614 802		20019546	81-20745-50
96023	81,00	100,10	11,45	AW/BS LD	FPM	97870	crankshaft	OPEL	614 805		12010747	
37638	80,00	98,00	10,00	AS LD	MVQ	37638	transfer gearbox	OPEL	614 811			
37640	80,00	98,00	10,00	A/BS LD	FPM	81060	crankshaft	OPEL	614 811		12013882	
50178	54,00	82,00	11,45	AS LD	ACM	4235	crankshaft	OPEL	614 814	231665	12010693	81-21343-00
15254	77,00	100,10	11,45	AW/BS LD	FPM	15248	crankshaft	OPEL	614 815	694665	12013857	81-20667-30
50705	81,00	100,10	11,45	AW/BS LD	FPM	97870	crankshaft	OPEL	614 816	694673	12010747	81-24077-00
50823	81,00	100,10	11,45	AW/BS LD	MVQ	50823	crankshaft	OPEL	614 816			
51453	86,00	104,00	11,00	AS W LD	FPM	51452	crankshaft	OPEL	614 817	581879	12010749	81-25517-00
4236	54,00	82,00	11,45	AS LD	ACM	4235	crankshaft	OPEL	614 818	231665	12010693	81-21343-00
51454	90,00	104,00	11,00	A/BS LD	FPM	93733	crankshaft	OPEL	614 819	694770	12014523	81-27294-10
37638	80,00	98,00	10,00	AS LD	MVQ	37638	transfer gearbox	OPEL	614 820			
50179	80,00	98,00	10,00	A/BS LD	FPM	81060	crankshaft	OPEL	614 820		12013882	81-24908-10
81062	80,00	98,00	10,00	A/BS LD	FPM	81060	crankshaft	OPEL	614 821	590797	12013882	81-24908-10
94863	40,00	52,00	6,00	AS RD	FPM	94862	crankshaft	OPEL	614 822	060120	12015430	
93234	81,00	100,10	11,45	AW/BS LD	MVQ	50823	crankshaft	OPEL	614 824			
96434	87,00	100,00	8,50	AS LD	FPM	97874	crankshaft	OPEL	614 825	060110	12015429	81-53299-00
97871	81,00	100,10	11,45	AW/BS LD	FPM	97870	crankshaft	OPEL	614 826		12010747	
50824	90,00	104,00	11,00	A/BS LD	MVQ	50824	crankshaft	OPEL	614 827			
50704	90,00	104,00	11,00	A/BS LD	FPM	93733	crankshaft	OPEL	614 827	694770		81-27294-10
50824	90,00	104,00	11,00	A/BS LD	MVQ	50824	crankshaft	OPEL	614 829			
59233	90,00	104,00	11,00	A/BS LD	FPM	93733	crankshaft	OPEL	614 829	694770	12014523	81-27294-10
94499	80,00	98,00	10,00	A/BS LD	FPM	81060	crankshaft	OPEL	614 830	590797	12013882	81-24908-10
59234	54,00	82,00	11,45	AS LD	ACM	4235	crankshaft	OPEL	614 831	231665		81-21343-00
95604	50,00	68,00	9,00	AS RD FILZ	FPM	95621	crankshaft	OPEL	614 835		19033958	

dph-no	dim 1	dim 2	dim 3	Style	Material	dph oil seal no.	Application	Type	OEM-NO	Elring	Corteco	Reinz
110581	90,00	110,00	12,00	AS W LD	PTFE/AEM	114405	crankshaft	OPEL	614 838		20019546	
15246	90,00	110,00	12,00	AW/BS LD	FPM	15246	crankshaft	OPEL	614 838	702994		
96360	90,00	104,00	11,00	A/BS LD	FPM	93733	crankshaft	OPEL	614 840	694770	20033412	
111550	99,00	114,00	8,00	A	FPM/ACM	112394	crankshaft	OPEL	614 855			
37462	35,00	48,00	7,00	AS RD	MVQ	36781	crankshaft	OPEL	636 838		20011244	
81065	55,00	70,10	5,50	AW/B LD	FPM	51306	camshaft	OPEL	636 839	694711		81-27317-00
51309	55,00	70,10	5,50	AW/B LD	MVQ	51309	camshaft	OPEL	636 839			
80070	35,00	48,00	7,00	AS RD	MVQ	36781	crankshaft	OPEL	636 841	702269	20011244	81-24909-10
115690	30,00	45,00	8,00	AS WD	FPM	115689	crankshaft	OPEL	636 842			
15255	45,00	60,00	9/7	AS RD	ACM	36895	crankshaft	OPEL	638 187	590762	12012250	81-19195-00
80039	45,00	60,00	9/7	AS RD	ACM	36895	crankshaft	OPEL	638 193	590762	12012250	
50706	55,00	70,10	5,50	AW/B LD	FPM	51306	camshaft	OPEL	638 194	694711		81-27317-00
51309	55,00	70,10	5,50	AW/B LD	MVQ	51309	engine	OPEL	638 194			
97397	55,00	68,00	8,00	A/BS RD	FPM	97403		OPEL	638 196	477010	12015711	81-34158-00
97379	42,00	55,00	7,00	AS W RD	FPM/ACM	97538	FPM/ACM crankshaft	OPEL	638 199	127610	20020389	81-33489-00
110586	48,00	65,00	10,00	AW/BS RD F	FPM	36203	crankshaft	OPEL	638 269	586676		81-17404-50
110599	30,00	40,00	7,00	AS RD W	FPM	47982	camshaft	OPEL	646 260	508489		81-15512-50
114341	30,00	40,00	7,00	AS RD W	PTFE/AEM	114341	crankshaft	OPEL	646 260		20019549	
37637	26,00	42,00	8,00	A/BS RD	FPM	81064	crankshaft	OPEL	646 262		12013858	
37636	26,00	42,00	8,00	AS RD	MVQ	37636	crankshaft	OPEL	646 262	049557		81-24911-00
37866	31,00	50,00	8,00	AS RD	FPM	37865	crankshaft	OPEL	646 263	330736	12013458	
68536	31,00	50,00	8,00	AS RD	FPM	37865	crankshaft	OPEL	646 265		12013458	81-25516-10
36382	35,00	50,00	8,00	A RD	ACM	3900	crankshaft	OPEL	646 266			81-21798-40
81063	26,00	42,00	8,00	A/BS RD	FPM	81064	crankshaft	OPEL	646 267	755141	12013858	
94336	18,00	32,00	6,00	AS RD	ACM	94335	oil pump	OPEL	646 268	490800	12015450	
94944	38,00	50,00	8,00	A/BS RD	FPM	111535	crankshaft	OPEL	646 269	763918	12014494	81-28236-00
80414	38,00	50,00	8/5,5	AW/BS RD	MVQ	80414	crankshaft	OPEL	646 269			
68535	26,00	42,00	8,00	A/BS RD	FPM	81064	crankshaft	OPEL	646 270	755141	12013858	81-27295-00
110600	38,00	50,00	8,00	A/BS RD	FPM	111535	crankshaft	OPEL	646 271	763918	12014494	
81577	26,00	42,00	8,00	AS RD	MVQ	37636	crankshaft	OPEL	646 274			
81064	26,00	42,00	8,00	A/BS RD	FPM	81064	crankshaft	OPEL	646 274			81-27295-00
96024	31,00	50,00	8,00	AS RD	FPM	37865	crankshaft	OPEL	646 289	694739	12013458	
97203	35,00	50,00	8,00	AS W RD	FPM/ACM	97204	crankshaft	OPEL	646 290	694657	12013459	81-21798-00
109271	26,00	42,00	8,00	A/BS RD	FPM	81064	crankshaft	OPEL	646 816		12013858	
111537	42,00	55,00	10,00	BS	NBR	111536	gearbox	OPEL	714 400			

dph-no	dim 1	dim 2	dim 3	Style	Material	dph oil seal no.	Application	Type	OEM-NO	Elring	Corteco	Reinz
94774	42,00	55,00	10/8	A/BS LD	FPM	94773	gearbox	OPEL	714 408			
94772	23,00	35,00	8,00	BS RD	FPM	94771	gearbox	OPEL	714 409		12017271	
94770	21,00	32,00	9,00	B combi	ACM	94769	gearbox	OPEL	714 412		01019153	
96450	23,00	35,00	9,00	CS RD	FPM	111539	gearbox	OPEL	714 413		12018671	
114551	24,00	35,00	8,00	BS RD	FPM	94771	gearbox	OPEL	714 809			
80992	38,00	52,00	12,00	AS LD	ACM	80991	gearbox	OPEL	724 512			
95605	38,00	52,00	10,00	B	NBR	51486	manual transmission	OPEL	724 524			
33336	7,00	16,00	7,00	A	NBR	17345	gearbox	OPEL	724 876			
111540	30,00	42,00	7,00	AS RD	ACM	82102	gearbox	OPEL	730 669			
33337	14,00	24,00	7,00	A	NBR	17391	crankshaft	OPEL	732 225		12010784	
111541	13,00	26,00	7,00	AS blue	NBR	19061	gearbox	OPEL	732 235			
114583	40,00	62,00	10,00	A	NBR	18107	automatic gearbox	OPEL	744 500	330809	12010936	
37868	17,00	28,00	7,00	B	NBR	37867	crankshaft	OPEL	819 830		12015322	
33338	28,00	40,00	7,00	AS blue	NBR	93614	gearbox	OPEL	902 678	164500	12010874	
82506	60,32	79,37	9,52	AS RD	FPM	82504	crankshaft	PERKINS	2418 F 436		12014981	
82507	133,35	158,75	12,70	AS LD	FPM	82505	crankshaft	PERKINS	2418 F 475		12010753	
82474	90,00	110,00	7,00	AS W LD	FPM	82473	crankshaft	PEUGEOT	0119 06			81-34456-00
118512	90,00	110,00	10,00	AS W LD	FPM/ACM	118512	crankshaft	PEUGEOT	0119 06	294683	12010750	
114678	50,00	68,00	10,00	A/B W RD	FPM	82470	crankshaft	PEUGEOT	0127 11	508470	12013865	81-16737-20
84463	90,00	110,00	7,00	AS W LD	FPM	82473	crankshaft	PEUGEOT	0127 28			81-34456-00
117108	90,00	110,00	7,00	AS W LD	FPM/ACM	117108	crankshaft	PEUGEOT	0127 28	508209	20015455	81-25925-00
115456	35,00	50,00	8,00	AS WD W	FPM	112621	crankshaft	PEUGEOT	0236 14	302589	12016927	81-21798-50
93531	36,00	50,00	8,00	A W RD	ACM	93530	camshaft	PEUGEOT	0236 21		07012633	81-26244-10
109075	36,00	50,00	7,00	AS W RD	FPM	109074	camshaft	PEUGEOT	0236 44	505366	20015457	81-34403-00
81658	42,00	62,00	7,00	AS W RD	FPM	81657	camshaft	PEUGEOT	032 612			81-25926-10
109055	42,00	62,00	7,00	AS W RD	FPM/ACM	109055	camshaft	PEUGEOT	032 612	508233	20015456	
82479	42,00	60,00	8,00	A W RD	ACM	59256	crankshaft	PEUGEOT	0514 11	767921	07011550	81-27333-00
3903	78,00	100,00	10,00	A LD	MVQ	3902	crankshaft	PEUGEOT	0514 14	034347		81-23578-00
114390	78,00	100,00	10,00	AW BS LD	FPM	114390	crankshaft	PEUGEOT	0514 14		12013860	
3901	35,00	50,00	8,00	A RD	ACM	3900	crankshaft	PEUGEOT	0514 15	293946	12011547	81-21798-30
114586	42,00	62,00	10,00	AS RD	ACM	35050	crankshaft	PEUGEOT	0514 21	040363	12013896	81-21001-10
59261	42,00	66,00	8/7	AS W RD	MVQ	59260	crankshaft	PEUGEOT	0514 38			
96323	85,00	105,00	11,00	AS W LD	MVQ	96323	crankshaft	PEUGEOT	0514 40			
59263	85,00	105,00	12,00	AS W LD	FPM/ACM	114899	crankshaft	PEUGEOT	0514 40	315494	12012347	
93435	42,00	66,00	6,00	BS W RD	FPM/ACM	93433	crankshaft	PEUGEOT	0514 72	505740	20018081	81-31863-00

dph-no	dim 1	dim 2	dim 3	Style	Material	dph oil seal no.	Application	Type	OEM-NO	Elring	Corteco	Reinz
84462	85,00	105,00	8,00	ASW LD	FPM/ACM	112606	crankshaft	PEUGEOT	0514 74	135110	20018066	81-23708-50
115457	35,00	50,00	7,00	A/B RD	FPM	50167	crankshaft	PEUGEOT	0807 14	757292	20018100	81-25451-10
109077	38,00	50,00	6,00	AS RD	FPM	109076	camshaft	PEUGEOT	0807 24	135140	20018317	81-34146-00
115459	27,00	47,00	7,00	AS W RD	ACM/PTFE	114095	camshaft	PEUGEOT	0807 28			
3907	40,00	49,60	5,5/7,30	AO LD	MVQ	3906	crankshaft	PEUGEOT	2074 07	314501	46083012	81-21649-00
3905	60,50	78,00	9,00	A RD	MVQ	3904	crankshaft	PEUGEOT	2109 22		46083011	
111817	23,00	36,00	6/7	A W RD	NBR	111391	gearbox	PEUGEOT	2109 40	131860	07015547	
3899	40,00	58,00	10/17	AS2 LD W	NBR	114012	differential	PEUGEOT	3121 09	102946		
115082	29,85	47,00	9,9/17	AS2 W RD blue	NBR	114902	differential	PEUGEOT	3121 10		07011583	
113050	29,85	47,00	9,90	AS W WD	FPM	113050	differential	PEUGEOT	3121 10			
98169	29,85	47,00	11,30	combi	ACM	95498	differential	PEUGEOT	3121 26	128240	20015497	
115081	40,00	58,00	11,30	AS SP WD	ACM	96528	differential	PEUGEOT	3121 27	128250	07015496	
117122	40,00	54,00	6,80	A W LD	FPM	117121	differential	PEUGEOT	3121 40		20026877	
117125	27,94	56,00	8,00	AS W RD	FPM	117124	differential	PEUGEOT	3121 42		20026878	
98170	40,00	58,00	10,00	A W WD	FPM/ACM	117114	rear axle	PEUGEOT	3121 44	504581	20020137	81-38026-00
4142	45,00	62,00	10,00	A	NBR	18223	crankshaft	PEUGEOT	3345 10		12010954	
18228	45,00	62,00	12,00	A	NBR	18228	crankshaft	PEUGEOT	3345 10			
119846	55,00	80,00	8,00	AS	NBR	42903	crankshaft	PEUGEOT	3723.06		12010958	
3898	42,00	62,00	10,00	A	NBR	18175	wheel hub	PEUGEOT	3724 08	040355	12011236	
3897	40,00	52,00	7,00	A	NBR	18068	wheel hub	PEUGEOT	3724 12	321508	12019046	
3896	45,00	60,00	10,00	A	NBR	18215	wheel hub	PEUGEOT	3724 18	048410	12010951	
113906	52,00	75,00	14,70	BS	NBR	113905	crankshaft	PEUGEOT	3724 30		12013760	
33352	15,00	24,00	7,00	B	NBR	17404	manual gearbox	PORSCHE	900 112 00150	037133		
33353	28,00	40,00	7,00	B	NBR	33354		PORSCHE	900 112 01940			
33355	14,00	24,00	7,00	A	NBR	17391		PORSCHE	900 112 02950			
93634	64,50	85,00	10,00	A LD	MVQ	93633		PORSCHE	901 102 91100			
113092	48,00	68,00	10,00	AS RD	ACM	32706	crankshaft	PORSCHE	943 397 01901			
93581	48,00	65,00	10,00	A	NBR	18283	crankshaft	PORSCHE	999 113 01250	388904		81-17404-00
93582	60,00	80,00	10,00	A	NBR	81629	crankshaft	PORSCHE	999 113 02950	041491		81-17085-00
118872	44,00	58,40	10/8	A	NBR	98068		PORSCHE	999 113 03850			
94831	30,00	50,00	10,00	A/BS RD	ACM	80247		PORSCHE	999 113 04940			
82461	65,00	85,00	10,00	A W LD	MVQ	82464	crankshaft	PORSCHE	999 113 05750	494500		81-15332-20
95805	45,00	62,00	10,00	CS	NBR	18227		PORSCHE	999 113 07750			
97234	52,00	68,00	8,00	A	NBR	19706		PORSCHE	999 113 08540			
94832	15,00	24,00	7,00	A	FPM	20500		PORSCHE	999 113 18540	089613		

									OEM-NO		dph [®]	
dph-no	dim 1	dim 2	dim 3	Style	Material	dph oil seal no.	Application	Type	OEM-NO	Elring	Corteco	Reinz
95804	45,00	62,00	10,00	CS	NBR	18227		PORSCHE	999 113 23540			
80592	60,00	85,00	10,00	A RD	FPM	80591	crankshaft	PORSCHE	999 113 26340	557846		81-21108-20
97331	90,00	110,00	12,00	AW/BS LD	FPM	15246	crankshaft	PORSCHE	999 113 26440		12012579	
111395	30,00	50,00	10,00	A W RD	FPM	111402	crankshaft	PORSCHE	999 113 29041	347922		
94677	23,00	35,00	8/11	AS RD	ACM	94679	gearbox	PORSCHE	999 113 32740			
50512	38,00	52,00	7,00	AS W RD	FPM	50511	crankshaft	PORSCHE	999 113 33150	525871		81-16847-10
113087	48,00	68,00	10,00	AS WD		113088		PORSCHE	999 113 34740			
111401	90,00	110,00	12,00	AW/BS LD	FPM	15246	crankshaft	PORSCHE	999 113 42641		12012579	
112375	30,00	42,00	7,00	AS RD	FPM	51727	manual transmission	PORSCHE	999 113 46340			81-33402-00
114556	28,00	40,00	7,00	AS	NBR	93614	crankshaft	RENAULT	094 83 504 09	164500	12010874	
114712	60,00	85,00	12,00	B RD	FPM	47991	gearbox	RENAULT	50 00 803 236		12012578	
119410	130,00	150,00	13,00	AS W LD	PTFE	119417	crankshaft	RENAULT	50 03 087 026			81-37934-00
119409	90,00	110,00	11,00	AS W RD	PTFE/ACM	119416	crankshaft	RENAULT	50 10 359 806	453930	15026914	81-37914-00
119407	150,00	172,00	13,00	AW LD W	PTFE/ACM	119414	crankshaft	RENAULT	50 10 359 807	457220	20026913	81-37933-00
119411	60,00	75,00	10,00	AS W RD	PTFE/ACM	119418	water pump shaft	RENAULT	50 10 550 614		20031971	
119408	90,00	120,00	11,00	AS W RD	PTFE	119415	crankshaft	RENAULT	50 10 861 755			
119412	160,00	190,00	13,00	AS W LD	PTFE	119412	crankshaft	RENAULT	50 16 295 831			
115410	30,00	42,00	7,00	AS RD	FPM	51727	manual transmission	RENAULT	77 00 101 348	365940	20019850	
112260	42,00	54,00	6,00	AS RD	FPM/ACM	112276	crankshaft	RENAULT	77 00 103 245	157200	12018755	81-34413-00
115774	35,00	47,00	6,00	AS RD	FPM	113719	crankshaft	RENAULT	77 00 273 776		20019851	81-15855-40
119286	17,00	28,00	7,00	B RD	ACM	118614	gearbox	RENAULT	77 00 522 671		12011426	
94472	50,00	68,00	10,00	AS W RD	FPM	82470	crankshaft	RENAULT	77 00 619 463			
82471	50,00	68,00	10,00	A/B W RD	FPM	82470	crankshaft	RENAULT	77 00 719 274	508470	12013865	81-16737-20
110810	30,00	42,00	7,00	AS RD	FPM	51727	manual transmission	RENAULT	77 00 749 395	505838	12011839	81-17539-50
	35,00	47,00	7,00	AS RD	MVQ	37506	crankshaft	RENAULT	77 00 854 842			81-25582-00
110863	35,00	47,00	7,00	A W RD	FPM/ACM	112614	crankshaft	RENAULT	77 00 854 842	504483	12013859	81-35506-00
115409	35,00	50,00	8,00	AS W RD	FPM/ACM	97204	crankshaft	RENAULT	77 00 859 691	507806	12013459	
82436	80,00	100,00	8,00	AS W LD	FPM/ACM	82435	crankshaft	RENAULT	77 00 859 692	507822	12015352	
82472	50,00	68,00	10,00	A/B W RD	FPM	82470	crankshaft	RENAULT	77 00 866 877	508470	12013865	81-16737-20
114606	48,00	65,00	10,00	B	NBR	81637	gearbox	RENAULT	77 01 014 157	040991	12011331	
82970	50,00	68,00	10,00	A/B W RD	FPM	82470	crankshaft	RENAULT	77 01 349 140		12013865	
82971	30,00	40,00	7,00	AS RD W	FPM	47982	camshaft	RENAULT	77 01 349 625			
109072	28,00	42,00	5,00	AS RD	FPM	109071	camshaft	RENAULT	77 01 471 376	073890	12018754	81-34408-00
4064	44,70	54,00	5,5/9,1	B SP	NBR	82154	wheel hub	RENAULT	77 03 087 071		12011541	
114593	45,00	60,00	9/7	AS RD	ACM	36895	crankshaft	RENAULT	77 03 087 079		12012250	

76

dph-no	dim 1	dim 2	dim 3	Style	Material	dph oil seal no.	Application	Type	OEM-NO	Elring	Corteco	Reinz
82480	80,00	100,00	13,00	A/BS W LD	MVQ	37509	crankshaft	RENAULT	77 03 087 080	128210	19930094	
119287	17,00	28,00	7,00	B RD	ACM	118614	gearbox	RENAULT	77 03 087 085		12011426	
96645	36,00	54,00	7,00	AS WD	ACM	96644	differential	RENAULT	77 03 087 087	107794	12015283	
115412	27,95	56,00	10,00	ASW RD	ACM	115411	differential	RENAULT	77 03 087 146	050560	07011906	
115414	27,95	70,00	10,00	ASW RD	ACM	115413	differential	RENAULT	77 03 087 148		12015423	
94507	30,00	40,00	7,00	AS RD W	FPM	47982	camshaft	RENAULT	77 03 087 189	508489	12014403	81-15512-50
115415	85,00	105,00	8,00	AS W LD	ACM/FPM	109243	camshaft	RENAULT	77 03 087 190	508462	12015424	81-23708-50
115417	22,00	45,00	7,00	AS W LD	FPM	112607	camshaft	RENAULT	77 03 087 191	508608	20015738	81-26392-10
115416	25,00	42,00	7,00	AS W RD	FPM	112618	camshaft	RENAULT	77 03 087 192	508544	12015425	81-26389-30
117123	40,00	54,00	6,80	A W LD	FPM	117121	differential	RENAULT	77 03 087 209		20026877	
117126	27,94	56,00	8,00	AS W RD	FPM	117124	differential	RENAULT	77 03 087 210		20026878	
115353	85,00	105,00	11/6,8	AS LD	FPM	115352	crankshaft	RENAULT	77 03 087 224	711720	20018246	81-34417-00
114587	42,00	62,00	10,00	AS RD	ACM	35050	crankshaft	RENAULT	79 10 247 576	040363	12013896	
93398	120,65	152,40	22,22	SP	NBR	84681	axle	ROR	210 206 63			
95254	117,00	152,00	15,00	SP	NBR	94016	axle	ROR	210 206 65			
93390	117,48	152,36	22,00	KA	NBR	113977	axe	ROR	212 003 21		12018944	
94017	117,07	152,40	24,21	KA	NBR	94017	wheel hub	ROR	212 003 21			
82176	100,00	135,00	13/15	SP	NBR	81333	wheel hub	ROR	212 201 58		12017274	
114641	122,00	152,00	13,00	SP	NBR	94012	axle	ROR	990 420 15			
119288	30,00	40,00	7,00	AS W LD	FPM	112608	crankshaft	Rover	LUC100290		19027629	
113942	68,00	90,00	10,00	A	NBR	4546	crankshaft	RVI	0024 411 680	251720	12011012	
113941	100,00	120,00	12,00	AS W WD	NBR	111803	wheel hub	RVI	0024 472 286		07016683	
111757	85,00	110,00	6,00	BS OF SF	NBR	111756	differential	RVI	0024 472 624		01026300	
113959	120,00	150,00	15/12	AW/BS	NBR	84716	wheel hub	RVI	0024 472 709		01016917	
119068	90,00	110,00	12,00	A	NBR	50350		RVI	50 0000 0813		12011043	
114492	70,00	90,00	12/8	AS	NBR	114432	gearbox	RVI	5000 132 770		12011015	
117413	145,00	175,00	13,00	C	NBR	6729	rear axle	RVI	5000 281 014		12011407	
114512	110,00	140,00	17,00	KA	NBR	114455		RVI	5000 288 417			
117334	22,00	35,00	7,00	A	NBR	17557	crankshaft	RVI	5000 294 202		12010836	
113940	53,00	68,00	10,00	A	NBR	18390	crankshaft	RVI	5000 350 272		12010980	
113961	69,00	80,00	4,2/8,5	B OF SF	NBR	113960	rear axle	RVI	5000 387 566		12017138	
113963	44,00	85,00	10,00	A W WD blue	NBR	113962	rear axle	RVI	5000 391 891		07016685	
113965	80,00	100,00	10,00	AS W WD blue	NBR	113964	wheel hub	RVI	5000 392 404		07016735	
113967	75,00	90,00	8,00	A W WD	NBR	113966	wheel hub	RVI	5000 515 606		07016734	
113958	95,00	110,00	10,00	B WD blue	NBR	113957	wheel hub	RVI	5000 545 227		07013389	

77

OEM-NO

dph[®]

dph-no	dim 1	dim 2	dim 3	Style	Material	dph oil seal no.	Application	Type	OEM-NO	Elring	Corteco	Reinz
113970	53,00	97,00	8,00	A W WD	NBR	113969	wheel hub	RVI	5000 546 916		07016775	
113972	140,00	160,00	13,00	AS W WD blue	NBR	113971	wheel hub	RVI	5000 654 396		20016681	
110540	120,00	160,00	15,00	AS WD	NBR	110539	wheel hub	RVI	5000 671 980		01016684	
113939	110,00	130,00	12,00	A	NBR	18860	wheel hub	RVI	5000 675 159		07016686	
113580	85,00	130	17/26	AS RD W SP	FPM/ACM	113571	crankshaft	RVI	5000 675 975		07016736	
111760	45,00	55,00	7,00	B WD	NBR	93224	crankshaft	RVI	5000 787 085		07002931	
113943	85,00	110,00	13,00	AS	NBR	18731	wheel hub	RVI	5000 788 400	300896		
111645	120,00	160,00	15,00	AS WD	NBR	110539	wheel hub	RVI	5000 788 490		01016684	
111754	57,00	74,00	12,50	B OF SF	FPM	111753	crankshaft	RVI	5000 790 853		07016381	
114511	98,00	115,00	6,5/13	AS W SP	NBR	114454	crankshaft	RVI	5000 804 940			
114493	100,00	120,00	10/9,5	AS2 W WD	FPM	114437	wheel hub	RVI	5000 807 810		01035692	
117252	95,30	114,29	11,88	BS WD LA	FPM	96979	gearbox	RVI	5000 814 109		12012235	
117360	25,00	32,00	5,00	B OF	NBR	48055	gearbox	RVI	5000 815 354		01002919	
117341	48,00	65,00	10,00	AS W RD	AEM/PTFE	114341	gearbox	RVI	5000 819 719		20016209	
114494	75,00	102,00	14,00	BS SP combi	NBR	114442	gearbox	RVI	5000 819 970			
114495	140,00	170,00	17,00	KA	FPM	114449	wheel hub	RVI	5000 823 891		12016451	
117338	25,00	35,00	7,00	AS	NBR	84590	injection pump	RVI	5000 823 986			
114508	117,48	152,40	25,40	KB	NBR	93393	wheel hub	RVI	5001 835 188			
113974	140,00	160,00	13,00	AS W WD blue	NBR	113971	wheel hub	RVI	5001 858 475		20016681	
111646	120,00	140,00	13,5/15,5	AS WD W SF	FPM/ACM	113975	wheel hub	RVI	5003 087 034		20016794	
117362	50,00	58,00	4,00	BO	NBR	22997	stub axle	RVI	5003 087 037		01012190	
111759	100,00	125,00	13,00	AS W WD	NBR	111758	crankshaft	RVI	5010 067 534		12014731	
113938	75,00	95,00	10,00	A	NBR	6638	crankshaft	RVI	5010 216 049		01030103	
114496	65,00	85,00	9,5/10	A WD F	NBR	113534	wheel hub	RVI	5010 216 174		01029810	
116997	95,00	120,00	13,00	BS LD	FPM	82399	crankshaft	RVI	5010 242 655		12015304	
114497	85,00	110,00	12,00	AW/BS RD	FPM	114429	differential	RVI	5010 319 134		01020413	
111755	85,00	110,00	12,00	AW/BS LD	FPM	111813		RVI	5010 319 135		01026331	
113976	75,00	95,00	10/9,50	B WD	FPM	4380	differential	RVI	5010 319 684		01019480	
113978	117,48	152,36	22,00	KA	NBR	113977	crankshaft	RVI	5010 368 901		12018944	
120457	30,00	37,00	4,00	AO	NBR	21609	gearbox	RVI	5010 439 193		12015561	
117361	50,00	58,00	4,00	BO	NBR	22997	stub axle	RVI	5010 439 195		01012190	
114498	100,00	130,00	12,50	AW/BS SP	FPM	114441	wheel hub	RVI	5010 443 187		12033886	
113980	120,00	150,00	15,00	AW/BS	FPM	113979	wheel hub	RVI	5010 443 189		01030102	
113572	85,00	130	17/26	AS RD W SP	FPM/ACM	113571	crankshaft	RVI	5010 534 001		07016736	
113579	85,00	130	17/26	AS RD W SP	FPM/ACM	113571	crankshaft	RVI	5010 534 863		07016736	

dph-no	dim 1	dim 2	dim 3	Style	Material	dph oil seal no.	Application	Type	OEM-NO	Elring	Corteco	Reinz
113937	58,00	80,00	10,00	A	NBR	18473	wheel hub	RVI	5516 015 596		12010995	
113982	80,00	95,00	8,00	A W WD	NBR	113981	wheel hub	RVI	5516 015 803		07013486	
113936	85,00	110,00	13,00	A	NBR	19167	wheel hub	RVI	7701 003 394		12013388	
118605	25,00	42,00	7,00	AS W RD	FPM	112618	camshaft	RVI	7703 087 192		12015425	
84264	21,00	35,00	10,00	AS W RD	ACM	84263		SAAB	87 108 81			
84262	22,00	32,00	7,00	AS W RD	ACM	84261	gearbox	SAAB	87 220 01			
114567	35,00	47,00	8/7	AS W WD	ACM	113716	wheel hub	SAAB	87 31 804		01018330	
115503	48,00	66,65	8,00	AW/BS RD	FPM	98046	crankshaft	SAAB	91 73 576		20026265	
109704	88,00	108,00	11,10	AW/BS LD	FPM	80639	crankshaft	SAAB	91 74 202		12014402	
109703	88,00	108,00	11,10	AW/BS LD	FPM	80639	crankshaft	SAAB	91 75 902	330959		81-25452-10
37650	48,00	66,65	10,00	AS RD W	MVQ	37651	crankshaft	SAAB	93 09 204	330965		81-25789-00
37649	88,00	108,00	12,00	AS LD W	NBR	37653	crankshaft	SAAB	93 50 158			
93432	142,00	180/185,00	7,50	B SP	NBR	93431	crankshaft	SAF	4 266 0028 01		01017375	
109678	120,00	140,00	13,00	C	NBR	94015	crankshaft	SAF	4 373 0003 00	042935	12012064	
94368	140,00	165,00	12,00	C	NBR	68849	crankshaft	SAF	4 373 0004 00			
82503	160,00	180,00	15,00	CS	NBR	81835	crankshaft	SAF	4 373 0005 00		01003556	
94369	180,00	200,00	15,00	CS	NBR	70806	crankshaft	SAF	4 373 0006 00		12011379	
93558	125,00	150,00	13,00	CS	NBR	81334	crankshaft	SAF	4 373 0008 00		12011419	
84397	140,00	160,00	13,00	C	NBR	93856	crankshaft	SAF	4 373 0010 00		12017296	
114658	150,00	170,00	15,00	CS	NBR	61249	crankshaft	SAF	4 373 0014 00		12011423	
93394	117,48	152,40	25,40	KB	NBR	93393	wheel hub	SAF	4 373 0035 01			
113536	126,85	157,00	8,70	SP	FPM	113535	crankshaft	SAF	4 373 0041 01		01029721	
113546	126,85	153/157,00	8,80	A SP	NBR	113544	crankshaft	SAF	4 373 0042 01		01029720	
109596	142,15	175,50	11,40	AS SP	FPM	110394	axle	SAF	4 373 0043 00			
109598	142,15	175,50	11,40	AS SP	NBR	110392	axle	SAF	4 373 0044 00			
109531	54,10	70/74	7,5/11	BA OF	NBR	111355	crankshaft	SCANIA	1 100 645		12013506	
112584	50,00	70,00	9,00	A/B WD	FPM	112583	crankshaft	SCANIA	1 104 500		01019463	
82871	30,00	47,00	10/7	AS W WD F	ACM	82870	crankshaft	SCANIA	1 109 869		12014828	
104542	35,00	62,00	7,00	AS W WD	ACM	84536	camshaft	SCANIA	1 109 870	580202	12014830	81-26592-10
112656	42,00	72,00	8,00	AS W WD	ACM	112655	crankshaft	SCANIA	1 109 871		12014829	
112581	40,00	60,00	9/8	A W WD	FPM	112582	crankshaft	SCANIA	1 120 864		01033144	
118917	35,00	52,00	10,00	AS W WD	ACM	112653	crankshaft	SCANIA	1 122 619		01026707	
112654	35,00	52,00	10,00	AS W WD	ACM	112653	crankshaft	SCANIA	1 122 620		01026707	
116175	145,00	170,00	14,5/18	KA/BS SP	FPM	96110	wheel hub	SCANIA	1 303 673			
114755	75,00	100,00	10/13	KA	NBR	114389	wheel hub	SCANIA	1 313 719		12017173	

dph-no	dim 1	dim 2	dim 3	Style	Material	dph oil seal no.	Application	Type	OEM-NO	Elring	Corteco	Reinz
96716	55,00	75,00	9,00	BS RD	FPM	96717	gearbox	SCANIA	1 318 388		12015253	
114675	50,00	60,00	8,00	BS	NBR	114344	crankshaft	SCANIA	1 324 870		01030356	
114499	130,00	170,00	17,00	KA SP	FPM	96427	crankshaft	SCANIA	1 329 839			
93430	125,00	150,00	14,00	AS SP	NBR	93429	crankshaft	SCANIA	1 334 535	457590	12016695	
84730	80,00	100,00	10/8	BS WD LA	ACM	112617	crankshaft	SCANIA	1 335 243		12015254	
114443	140,00	165,00	15,00	SP	NBR/MVQ	118919	crankshaft	SCANIA	1 336 001			
93428						93428	with Polrad	SCANIA	1 342 363			
114500	149,90	176,00	16,00	KA	NBR	104925	wheel hub	SCANIA	1 342 708		19026423	
109530	45,00	60,00	6,5/8	B OF SF	NBR	112601	steering	SCANIA	1 343 372		01026542	
95457	44,45	60,00	7,00	BS SP	NBR	95642	crankshaft	SCANIA	1 345 278		01031705	
96311	44,45	60,00	10/15	SP	NBR	95643	brake camshaft	SCANIA	1 345 279		01034657	
95458	38,10	50,00	6,80	AS W SP	NBR	95644	brake camshaft	SCANIA	1 349 089		01031712	
119277	56,00	72,00	7,00	A SP	NBR	109213	steering	SCANIA	1 357 268			
96111	145,00	170,00	14,5/18	KA BS SP	FPM	96110	wheel hub	SCANIA	1 363 673			
82497	158,00	188,00	14,5/18	KA	FPM	109377	crankshaft	SCANIA	1 363 674	919888	12017426	
111452	145,00	175,00	13,00	AS LD SF	PTFE	111451	crankshaft	SCANIA	1 375 002	090510	15026917	81-35996-00
119278	56,00	72,00	7,00	A SP	NBR	109213	crankshaft	SCANIA	1 379 477			
95649	84,93	104,77	18,26	SP1 RD	FPM/ACM	112634	crankshaft	SCANIA	1 383 129		12018653	
98061	84,93	104,77	18,26	SP1 RD	FPM/ACM	112634	crankshaft	SCANIA	1 386 594	222630	12018653	
115847	120,00	140,00	12,00	AS W RD	PTFE/AEM	116003	crankshaft	SCANIA	1 392 708	152320		81-35997-00
111372	85,00	105,00	18,00	FPM	SP LD	111372	front axle	SCANIA	1 393 331			
98060	84,93	104,77	12/18,26	SP2 LD	FPM/ACM	112636	front axle	SCANIA	1 393 331	222640	12018654	
109529	56,00	72,00	7,00	A SP	NBR	109213	steering	SCANIA	1 395 999			
112266	142,00	170,00	15/16	KA	NBR	112790	wheel hub	SCANIA	1 409 889	222620	12020496	
112282	75,00	100,00	10/13	KA	NBR	114389	wheel hub	SCANIA	1 409 890	222610	12017173	
114501	130,00	170,00	18/20	KA	FPM	114448	crankshaft	SCANIA	1 415 136		12019945	
114503	72,00	90,00	12/9,5	A/B WD	NBR	96429	crankshaft	SCANIA	1 426 876		01016959	
111453	145,00	175,00	13,00	AS LD SF	PTFE	111451	crankshaft	SCANIA	1 433 183	090510	15026917	81-35996-00
116057	145,00	175,00	13,00	A/B W blue	NBR	82427	rear axle	SCANIA	1 433 186			
111330	84,93	104,77	12/18,26	SP2 LD	FPM/ACM	112636	crankshaft	SCANIA	1 502 384	222640	12018654	
112585	84,93	104,77	18,26	SP1 RD	FPM/ACM	112634	crankshaft	SCANIA	1 502 385	222630	12018653	
114504	158,00	188,00	16,00	KA	FPM	114460	wheel hub	SCANIA	1 528 043			
68810	45,00	60,00	7,00	A	NBR	70213	crankshaft	SCANIA	120 828	040606	12010950	
70446	80,00	100,00	10,00	A green	NBR	4306	front-/rear axle	SCANIA	120 979	546038	12011026	
70447	136,52	161,92	12,70	A	NBR	24777	rear axle	SCANIA	121 257		20016795	

dph-no	dim 1	dim 2	dim 3	Style	Material	dph oil seal no.	Application	Type	OEM-NO	Elring	Corteco	Reinz
69284	38,00	50,00	7,00	A	NBR	70214	crankshaft	SCANIA	123 102		12010923	
94928	80,00	100,00	13,00	BS blue	NBR	94928	rear axle	SCANIA	124 268	042463		
34426	80,00	100,00	13/15	CS WD SF	ACM	118176	rear axle	SCANIA	124 268		12015254	
110713	70,00	90,00	10,00	A LD	NBR	61487	front&rear axle	SCANIA	125 766			
110712	158,00	188,00	14,5/18	KA	FPM	109377	crankshaft	SCANIA	130 934-2			
82323	35,00	58,00	10,00	A	NBR	17960	crankshaft	SCANIA	132 672		12010911	
70449	28,00	38,00	7,00	A	NBR	17693	steering	SCANIA	136 106		12000129	
70450	30,00	47,00	7,00	AS	NBR	17741	transfer gearbox	SCANIA	139 023		12000480	
114563	30,00	52,00	10,00	A	NBR	17768	wheel hub	SCANIA	139 038		12010887	
70451	50,00	70,00	10,00	A	NBR	18328	crankshaft	SCANIA	14 107		12010969	
70452	30,00	55,00	10,00	A	NBR	17780	crankshaft	SCANIA	144 116		12010889	
34422	150,81	177,80	12,70	AS blue	NBR	84589	wheel hub	SCANIA	159 496	325503	12011092	
116194	30,00	47,00	10,00	A	NBR	17745	crankshaft	SCANIA	170 072			
118339	30,00	52,00	8,00	A	NBR	17766	injection	SCANIA	170 074			
116195	30,00	42,00	6/6,8	BABSL WD	NBR	84542	injection pump	SCANIA	170 075			
70455	42,00	72,00	8,00	AS W WD	ACM	112655	crankshaft	SCANIA	170 226		12014829	
70457	25,00	47,00	10,00	A	NBR	68544	crankshaft	SCANIA	170 761	038326	12010858	81-20553-10
34423	117,47	142,87	12,70	A blue	NBR	84532	crankshaft	SCANIA	173 320	325511	12011073	
70461	130,00	160,00	13,00	B	NBR	45614	rear axle	SCANIA	178 866	281972		
34424	150,81	117,80	12,70	AS blue	NBR	84589	wheel hub	SCANIA	179 360			
70465	25,00	35,00	7,00	AS	NBR	84590	injection pump	SCANIA	192 600	038075	12011122	
116196	26,00	37,00	7/8	AS V W	NBR	47945	steering	SCANIA	195 532			
81457	42,00	62,00	6,00	AS W	NBR	81456	rear axle	SCANIA	202 288			
95850	17,00	28,00	7,00	AS	NBR	17448	differential	SCANIA	210 648		12011112	
114525	20,00	40,00	7/8	AS	NBR	47959	crankshaft	SCANIA	210 743		12011118	
70473	25,00	35,00	8,00	A D	NBR	47303	steering	SCANIA	211 337	008427		
84539	50,00	68,00	8,00	A	NBR	84538	crankshaft	SCANIA	214 005		12010967	
34425	90,00	110,00	14,00	BS	NBR	81437	differential	SCANIA	214 008		12002888	
70474	80,00	100,00	10,00	B	NBR	18683	gearbox	SCANIA	216 608	042390		
110716	80,00	100,00	10,00	A green	NBR	4306	front-/rear axle	SCANIA	227 138			
116197	35,00	62,00	7,00	AS W WD	ACM	84536	injection	SCANIA	228 109	269700		
34428	130,00	160,00	15,00	AS W LD	MVQ	48518	crankshaft	SCANIA	231 938	587079	12013893	81-25014-10
114596	45,00	65,00	8,00	A	NBR	18232	crankshaft	SCANIA	244 249		12010955	
114592	45,00	55,00	7,00	B RD	ACM	93690	crankshaft	SCANIA	244 710		01026396	
70475	25,00	35,00	7,00	B	NBR	4378	gearbox	SCANIA	254 635	038083	12014487	

									OEM-NO			
dph-no	dim 1	dim 2	dim 3	Style	Material	dph oil seal no.	Application	Type	OEM-NO	Elring	Corteco	Reinz
84543	30,00	42,00	6/6,8	BABSL WD	NBR	84542	injection pump	SCANIA	280 759		11014231	
34427	145,00	170,00	15/20	B SP	NBR	50174	rear axle	SCANIA	291 076	586838	12011388	
70480	155,00	180,00	24/29	B SP	FPM	50175	wheel hub	SCANIA	291 463	598925	12011917	
84541	75,00	90,00	10/11	BABSL	NBR	84540	crankshaft	SCANIA	294 275		12001716	
70481	137,00	161,92	15/12	BS WD LA SP	NBR	61646	crankshaft	SCANIA	297 991	586803	12012241	
61643	113,00	136,00	10,90	A SP	NBR	61642	rear axle	SCANIA	297 999	586781	12014734	
61645	110,00	140,00	12/21	NBR SP	NBR	82425	front wheel hub	SCANIA	300 278		01002741	
34435	80,00	110,00	10,00	A	NBR	18694	crankshaft	SCANIA	304 552		12011029	
98517	161,92	187,32	12,70	A	NBR	24964	reductor hub	SCANIA	309 113		12012234	
84537	35,00	62,00	7,00	AS W WD F	ACM	84536	injection pump	SCANIA	310 951		12014830	
114589	42,00	72,00	8,00	AS W WD	ACM	112655	crankshaft	SCANIA	310 953		12014829	81-25136-10
70483	45,00	65,00	9,00	BS RD LA	ACM	81126	gearbox	SCANIA	314 063	325562	12011970	
114553	26,00	37,00	7/8	AS V W	NBR	47945	steering	SCANIA	318 996	006408	12014826	81-35069-00
70484	35,00	52,00	10,00	A	NBR	17934	gearbox	SCANIA	32 201	258407	12010899	
70485	120,65	146,05	12,70	A	NBR	84534	front axle	SCANIA	32 898			
81460	25,00	35,00	7,00	BAB SL	NBR	4468	transfer gearbox	SCANIA	329 638		12014616	
70486	70,00	100,00	12,00	A	NBR	84533	crankshaft	SCANIA	33 326	325473	12011017	
3888	75,00	100,00	10,00	A blue	NBR	84535	gearbox	SCANIA	33 352	530107	12011021	
34421	80,00	100,00	12,00	BS RD LA	FPM	34420	crankshaft	SCANIA	338 643	527823	12011821	81-25013-20
109532	56,00	70,00	6,00	A SP	NBR	109212		SCANIA	347 468			
114313	125,00	160,00	17,00	KA SP	FPM	81798	axle	SCANIA	350 984		01015140	
69285	130,00	160,00	15,00	AW/BS LD	FPM	93307	crankshaft	SCANIA	366 303	587070	12013893	81-25014-10
112590	105,00	140,00	13/12	CS WD	NBR	112591	crankshaft	SCANIA	368 542		01034659	
111285	80,00	100,00	13,00	AS SP	PTFE	111403	crankshaft	SCANIA	369 477	382100	20017234	81-25013-30
111272	130,00	160,00	13,00	SP	PTFE	111404	crankshaft	SCANIA	369 478	354390	20017235	81-25014-20
61647	137,00	161,92	15/12	BS WD LA SP	NBR	61646	rear axle	SCANIA	370 074		12012241	
50176	155,00	180,00	24/29	B SP	FPM	50175	wheel hub	SCANIA	370 075	598925	12011917	
50177	145,00	170,00	15/20	B SP	NBR	50174	crankshaft	SCANIA	370 076	586838	12011388	
111548	145,00	170,00	15/12	B SP	FPM	111230	crankshaft	SCANIA	370 076 FPM			
61649	125,00	160,00	15,00	AS W	NBR	61648	crankshaft	SCANIA	375 086		12014463	
61651	110,00	140,00	15,00	AS W SP	NBR	61650	front axle	SCANIA	375 087		12014464	
95648	70,00	85,00	8,00	BS WD blue	NBR	95646	crankshaft	SCANIA	378 480			
114697	55,00	75,00	9,00	BS RD	FPM	96717	crankshaft	SCANIA	378 620		12015253	
70525	85,00	105,00	13,00	BS	NBR	32425	differential	SCANIA	386 901	096067		
70527	72,00	105,00	13,00	BS	NBR	4767	front&rear axle	SCANIA	386 967	008559		

dph-no	dim 1	dim 2	dim 3	Style	Material	dph oil seal no.	Application	Type	OEM-NO	Elring	Corteco	Reinz
70528	72,00	105,00	13,00	C WD	FPM	48048	transfer gearbox	SCANIA	386 968	008745	12014743	
81462	45,00	65,00	10/8	A/BS LD	FPM	81461	gearbox	SCANIA	388 528		12015765	
36169	80,00	100,00	13,00	BS blue	NBR	94928	crankshaft	SCANIA	388 728		12015254	
117770	145,00	170,00	15/20	B SP	NBR	50174	rear axle	SCANIA	550 174			
70547	22,00	32,00	8,00	AS	NBR	32076	Injection	SCANIA	837 613	711500		
80799	190,00	220,00	15,00	BS	NBR	80796	crankshaft	STEYR	90 003 070 012		01017008	
81295	190,00	220,00	15,00	BS WD	MVQ	81295	crankshaft	STEYR	90 003 070 012			
80800	190,00	220,00	15,00	B WD	FPM	80797	crankshaft	STEYR	90 003 070 013		01017007	
81380	28,00	40,00	7,00	AS W WD	MVQ	84575	crankshaft	STEYR	90 003 070 014		11029673	
93567	85,00	105,00	8,00	AS	NBR	84573	crankshaft	STEYR	90 003 070 027			
95295	25,00	37,00	7,00	AS W	ACM	95321	crankshaft	STEYR	90 003 074 306			
81735	55,00	70,00	12,00	A W	MVQ	81299	crankshaft	STEYR	90 003 074 340			
95152	60,00	80,00	11/13	AS W RD	ACM	95543	crankshaft	STEYR	90 003 074 347			
95151	60,00	80,00	11/13	AS W LD	ACM	95926	crankshaft	STEYR	90 003 074 348			
81131	115,00	140,00	12,00	AS W LD	MVQ	81129	crankshaft	STEYR	90 003 074 377			
81736	140,00	160,00	13,00	AS W	MVQ	81300	crankshaft	STEYR	90 003 074 387			
95153	110,00	145,00	13,00	BS LA LD	FPM	95925	crankshaft	STEYR	90 003 074 476			
116222	100,00	125,00	13,00	BS LA RD	FPM	95927	crankshaft	STEYR	90 003 074 478			
95294	125,00	150,00	12/14	AS W	NBR	95318	crankshaft	STEYR	90 003 074 484			
81738	85,00	105,00	10,00	CS	NBR	70803	crankshaft	STEYR	90 003 078 775			
81132	95,00	115,00	12,00	AS W RD	MVQ	81130	crankshaft	STEYR	90 003 078 807			
109444	100,00	125,00	13,00	AS W RD	FPM	109443	crankshaft	STEYR	90 003 078 831			
95150	110,00	145,00	13,00	BS LA LD	FPM	95925	crankshaft	STEYR	90 003 078 871			
120452	135,00	160,00	12,00	A/BS LD	NBR	96476	crankshaft	Steyr	90003 070 056			
	50,00	67,00	5,5/7,5	special	NBR	113989	wheel bearing	SUBARU	28015-AA011			
114702	56,00	72,30	8/12	SP	NBR	114033	wheel bearing	SUBARU	28015-AA021			
114032	56,00	72,20	8/10	SP	NBR	114031	wheel bearing	SUZUKI	09283-56002			
120456	50,00	68,00	8,50	A SP	NBR	81051	wheel hub	Toyota	903115005		19017041	
96931	101,00	114,00	10,00	BS	NBR	96930		Toyota	90033-19001			
96927	40,00	46,00	12,8/17,5	SPSC5	NBR	96926	wheel hub	Toyota	90310-40001		19018296	
96933	41,00	47,00	17,00	SPSC5	NBR	96932	wheel hub	Toyota	90310-41001		19026768	
120047	38,00	50,00	10,50	AS RD	FPM	120046	camshaft	Toyota	90311 38034			
96923	75,50	108,00	10/19,5	SPT4A29	NBR	96922	wheel hub	Toyota	90311-75003		19016652	
120086	80,00	100,00	8,50	AS LD	MVQ	120087	crankshaft	Toyota	90311-80007		19015091	81-53319-00
96929	88,00	105,00	13,00	CS	NBR	96928	wheel hub	Toyota	90311-88102		19018295	

dph-no	dim 1	dim 2	dim 3	Style	Material	dph oil seal no.	Application	Type	OEM-NO	Elring	Corteco	Reinz
93828	110,00	146,00	24,00	SP	NBR	93827	axle	TRAILOR	6502085P			
119335	111,12	146,05	14,28	SP	NBR	97195	axle	TRAILOR	6502085T		12017210	
94318	100,00	120,00	12,00	A/BS WD	FPM	95865	crankshaft	VOLVO	1 070 379		12017395	
111456	100,00	113,60	6,50		NBR	111456	wheel accessory kit	VOLVO	1 076 656-6			
46716	110,00	140,00	12/19	SP	FPM	117745	front wheel hub	VOLVO	1 089 552	522911	12014742	81-35101-00
95873	85,00	105,00	12/10	B	NBR	95872	gearbox	VOLVO	1 139 840			
95875	85,00	105,00	10,00	B LD	FPM	4047	gearbox	VOLVO	1 190 064			81-35297-00
4480	52,00	68,00	10,00	AS RD W	MVQ	16052	crankshaft	VOLVO	1 276 425	465194	15012624	
114720	64,90	90,00	9,5/10	A/B RD felt	FPM	112981	gearbox	VOLVO	1 521 431	435820	01030098	
37599	140,00	164,00	20/23,50	SP	FPM	50173	rear axle	VOLVO	1 522 372	922277	12014656	
80493	50,00	65,00	8,00	B WD	FPM	80492	rear axle	VOLVO	1 522 373	597015	20019176	81-35124-00
69293	80,00	150,00	12/20	SP RD LA	FPM	69292	differential carrier	VOLVO	1 522 894	588008	12014744	81-35129-00
116232	80,00	130,20	12/20	SP RD LA	ACM	69294	automatic gearbox	VOLVO	1 522 895			
36626	80,00	130,20	12/20	RD LA SP	FPM	82426	automatic gearbox	VOLVO	1 522 895	588016	12014745	81-35131-00
95892	150,00	180,00	17,5/16	BS2 WD	FPM	95891	crankshaft	VOLVO	1 522 896	590738	12011324	
95354	90,00	145,00	10/15	A/B SP	FPM	94049	differential	VOLVO	1 523 239	435180	12015693	81-35132-00
112428	90,00	151,00	11/17	BS2 LA RD SP	FPM	119116	differential	VOLVO	1 523 634			
95894	150,00	180,00	10,00	BS2 SP	STEEL	95893	crankshaft	VOLVO	1 524 281		12016843	
112976	70,00	102,00	14,50	AS W LD SP	FPM	112987	crankshaft	VOLVO	1 524 838		12013988	
114689	54,50	80,00	8,00	BS WD	FPM	114355	crankshaft	VOLVO	1 526 008		01030336	
95878	55,00	75,00	8,00	B RD	FPM	36792	crankshaft	VOLVO	1 526 688			81-35152-00
95880	105,00	130,00	12/9,5	AW/BS LD	ACM	95476	crankshaft	VOLVO	1 526 828			
108817	180,00	205,00	15,00	A/BS W	FPM	108818	crankshaft	VOLVO	1 543 896		12015255	81-35206-00
117539	80,00	100,00	10,00	A/BS RD	ACM	120475	retainer water pump	VOLVO	1 543 908-6		12017220	
114597	45,00	65,00	8,00	A/BS RD	ACM	114337	crankshaft	VOLVO	1 543 936		12017221	
114565	34,90	62,00	8,00	A/BS LD	ACM	114332	injection pump	VOLVO	1 546 221	760240	12017218	81-33677-00
114594	45,00	62,00	8,00	AW/BS RD	ACM	114336	crankshaft	VOLVO	1 546 480	390010	01030097	
112979	136,00	159,00	13,00	A/B RD	PTFE/ACM	112984		VOLVO	1 549 398			
114650	133,35	155,60	14,00	B WD	NBR	36376	wheel hub	VOLVO	1 577 624		12011387	
46810	110,00	140,00	12/21	SP	NBR	82425	front axle	VOLVO	1 587 792	522910	12013870	
114664	164,4/168	188 / 190,00	30 / 32	BS WD	ACM	50796	wheel hub	VOLVO	1 591 903	522880	12014351	
94314	100,00	140,00	15,5/20	KA	FPM	113947	wheel hub	VOLVO	1 593 459		01015141	
94319	145,00	175,00	17,00	SP	FPM	95207	wheel hub	VOLVO	1 594 257			81-35301-00
46725	77,00	98,4/103,00	6,3/19,3	A OF SF	NBR	82906	wheel hub	VOLVO	1 610 078		12013127	
37598	164,4/168	188 / 190,00	30 / 32	BS WD	ACM	50796	wheel hub	VOLVO	1 610 765			

84

dph-no	dim 1	dim 2	dim 3	Style	Material	dph oil seal no.	Application	Type	OEM-NO	Elring	Corteco	Reinz
98342	167,00	188/192,50	30 / 32	BS2 WD SP	FPM	98433	wheel hub	VOLVO	1 610 765	693162		81-35134-00
112427	90,00	145,00	10,00	A/BS LD	FPM	112716	automatic gearbox	VOLVO	1 652 776	435340	12016675	81-35136-00
114646	130,00	160,00	15,00	AW/BS RD	FPM	97703	crankshaft	VOLVO	1 668 341		01031088	
94048	90,00	110,00	11/9,5	AW/BS LD	FPM	94047	crankshaft	VOLVO	1 669 618		01026642	
116234	140,00	164,00	20/23,50	SP	FPM	50173	rear axle	VOLVO	1 672 249	222757	12016932	
115687	90,00	145,00	10/15	A/B SP	FPM	94049	differential	VOLVO	1 673 701	435180	01034125	
108783	20,00	40,00	8,00	A SP	FPM	84162		VOLVO	1 695 593			81-35302-00
114637	120,00	140,00	13,00	CS	NBR	51716	front & rear axle	VOLVO	1 696 066		12012064	81-35104-00
114513	120,00	146,00	19,56	SP	NBR	114457		VOLVO	1 699 171			
114505	110,00	140,00	17,00	KA	NBR	114455		VOLVO	1 699 341			
70269	87,17	117,47	11,90	SP	NBR	118913		VOLVO	191 160-1			
119405	25,00	35,00	7,00	AS	NBR	84590	injection pump	VOLVO	192 600		12011122	
70272	70,00	90,00	10,00	B	NBR	18612	injection pump	VOLVO	192 600-5	246891		
111427	125,00	148,00	9/7	A/BS SP	FPM	111426		VOLVO	20 399 560			
114666	180,00	205,00	15,00	AS W LD	PTFE	114424	crankshaft	VOLVO	20 441 481		20031153	
112980	64,90	90,00	9,5/10	A/B RD felt	FPM	112981	gearbox	VOLVO	20 476 025		01030098	
111429	125,00	148,30	8,1/9,3	KA/BS SP	FPM	111428		VOLVO	20 518 642			
118665	110,23	145,00	10/12	SP	FPM	116318	crankshaft FM9	VOLVO	20 832 385		01031695	
50742	130,00	160,00	15,00	AS W LD	MVQ	48518		VOLVO	231 938			
81848	25,00	35,00	7,00	AS	NBR	84590	injection pump	VOLVO	240 022	038075	12011122	
98639	16,00	30,00	7,00	AS	NBR	19108		VOLVO	241 625			
33551	42,00	62,00	10,00	AS RD	ACM	35050	crankshaft	VOLVO	247 576		12013896	81-21001-10
81330	117,48	152,36	22,00	KA	NBR	113977	STEMCO 2110	VOLVO	247 597		12018944	
119739	26,00	34,00	4,5/7	AS1 SF	NBR	116002		VOLVO	263 448			
35804	64,90	90,00	10,00	BS RD LA F	FPM	35885		VOLVO	267 268	587958	12013360	
35805	80,00	100,00	10,00	BS LD LA	FPM	35886		VOLVO	267 269	587966	12013361	81-35169-00
70270	60,00	80,00	8/9,5	BS RD	FPM	81817	gearbox	VOLVO	267 316		12013864	
109851						109851	wheel accessory kit	VOLVO	3 095 043-0			
93291	145,00	175,00	19,00	SP	NBR	93292		VOLVO	3 123 521			
114774	85,00	130,00	17/26	AS RD W SP	FPM/ACM	113571	crankshaft	VOLVO	3 152 027		07016736	
112986	90,00	151,00	11/17	BS2 LA RD SP	FPM	119116	differential	VOLVO	3 192 069			
112983	90,00	151,00	11/14,5	A/BS RD SP	FPM	119114	differential	VOLVO	3 192 615			
4293	30,00	47,00	7,00	A SP	NBR	6763	camshaft	VOLVO	3 514 943			81-33636-00
113644	30,00	47,00	7,00	A WD	FPM	113644	camshaft	VOLVO	3 514 943	135150	01500581	
80047	25,00	35,00	8,00	A D	NBR	47303	steering	VOLVO	338 425-2	008427		

85



OEM-NO

dph-no	dim 1	dim 2	dim 3	Style	Material	dph oil seal no.	Application	Type	OEM-NO	Elring	Corteco	Reinz
36627	26,00	37,00	7/8	AS V W	NBR	47945	steering	VOLVO	341 050	006408	12014826	81-35069-00
114706	60,00	74,00	10/8	AS W LD	FPM	113749	gearbox	VOLVO	346 682-8		12013365	
96085	10,00	15,00	3,00	B OF	NBR	47952	front axle	VOLVO	346 822-0	010804	01002259	
37061	29,00	50,00	10/7	AW/BS LD	ACM	82254	injection pump	VOLVO	424 580-9	755087	12014476	
97594	130,00	160,00	15,00	AW/BS LD	FPM	93307	crankshaft	VOLVO	424 763			
110473	85,73	114,45	14,29	AS W RD	MVQ	15250	crankshaft	VOLVO	424 983-5			
37211	85,73	114,33	13/9,5	A/BS RD W	FPM	81284	crankshaft	VOLVO	424 983-5	570495	12013988	81-25952-20
15252	155,00	180,00	15,00	A/BS LD W	FPM	81702	crankshaft	VOLVO	469 336-2	760315	12015806	81-25934-00
15253	85,73	114,45	14,29	AS W RD	MVQ	15250	crankshaft	VOLVO	469 507-8			
81284	85,73	114,33	13/9,5	A/BS RD W	FPM	81284	crankshaft	VOLVO	469 507-8		12013988	
36300	76,20	101,60	11,90	A/BS RD felt	FPM	94792	crankshaft	VOLVO	471 055-4		12014191	
80733	76,20	101,60	11,90	A RD	MVQ	80733	crankshaft	VOLVO	471 055-4			
49099	127,00	150,00	12,00	A/BS LD	FPM	94791	crankshaft	VOLVO	471 056-2		12013863	
115988	127,00	150,00	12,00	A LD	MVQ	50795	crankshaft	VOLVO	471 056-2	518360		
82787	76,20	101,60	11,90	A RD	MVQ	80733	crankshaft	VOLVO	477 118-4			
110485	76,20	101,60	11,90	A/BS RD VL	FPM	94792	crankshaft	VOLVO	477 118-4	754669	01016760	81-31168-00
36586	127,00	150,00	12,00	A LD	MVQ	50795	crankshaft	VOLVO	477 119-2			
110486	127,00	150,00	12,00	A/BS LD	FPM	94791	crankshaft	VOLVO	477 119-2	518361	12013863	81-26294-10
114707	60,00	74,00	10/8	AS W LD	FPM	113749	gearbox	VOLVO	6 770 964-2		12013365	
94315	135,00	165,00	17,00	SP	NBR	95388	crankshaft	VOLVO	6 771 541-7			
114721	65,00	85,00	13,00	AW/BS LD	FPM	114374	gearbox	VOLVO	6 797 452-7		12014424	
114607	48,00	65,00	10,00	B	NBR	81637	gearbox	VOLVO	6 857 279-1	040991	12011331	
95881	48,00	69,00	10,00	B RD	FPM	47988	gearbox	VOLVO	6 876 126-1		12011306	81-35078-00
108799	48,00	65,00	10,00	B	NBR	81637	gearbox	VOLVO	6 876 127-9	040991	12011331	
114737	70,00	90,00	10,00	AS W LD	FPM	47944	gearbox	VOLVO	6 876 131-1		12014736	
114733	70,00	90,00	10,00	AS	NBR	18611	gearbox	VOLVO	6 876 132-9		12011015	
95884	25,00	35,00	7,00	B	NBR	4378	gearbox	VOLVO	6 876 142-8			
119406	25,00	35,00	7,00	B	NBR	4378	gearbox	VOLVO	6 876 348-1	038083	12014616	
119864	47,62	80,26	6,8/13,3	A SP W RD	FPM	95622	differential	VOLVO	6 877 226-8		01031231	
114718	63,50	102,50	6,6/14,8	AS W WD SF	FPM	114367	crankshaft	VOLVO	6 877 944-6		01030337	
112977	150,00	180,00	15,00	A/B W LD	PTFE/ACM	112978		VOLVO	8 148 259	515800		
36318	155,00	180,00	15,00	A/BS LD W	FPM	81702	crankshaft	VOLVO	821 755-6	760315	12015806	81-25934-00
69289	63,50	110,00	12,00	BS LD F	FPM	69288		VOLVO	943 250-1			
110723	80,00	100,00	10,00	BS LD LA	FPM	35886	PB 269	VOLVO	943 704-7	587966	12013361	81-35169-00
94046	26,30	36,20	7,30	AS	NBR	94045		VOLVO	943 741-9	246905	01027966	

86

dph-no	dim 1	dim 2	dim 3	Style	Material	dph oil seal no.	Application	Type	OEM-NO	Elring	Corteco	Reinz
119892						119892	wheel accessory kit	VOLVO	944 664-2			
80881	148,00	168/170,00	32,00	B WD F	NBR	80880	rear axle	VOLVO	944 665-9	522864	12011389	81-35113-00
84628	164,4/168	188 / 190,00	30 /32	BS WD	ACM	50796	wheel hub	VOLVO	944 666-7	522880	12014351	
36375	133,30	155,60	14,00	B WD	NBR	36376	wheel hub	VOLVO	944 667-5	522856	12011387	81-35111-00
61171	126,50	148,00	14,70		metal	61171	rear axle	VOLVO	944 670-9			
94316	126,75	168,00	15,00	C SP	NBR	119900	front & rear axle	VOLVO	944 671-7			
51729	180,00	224,00	12,00	BO SP	NBR	51729	balance arm bogie	VOLVO	945 538-7			
80013	152,40	120,65	13/12	SP	NBR	80012	front & rear axle	VOLVO	946 026-2	694088		
81414	125,00	150,00	13,00	BS	NBR	18911	wheel hub	VOLVO	946 093-2	108626	12011367	
114759	80,00	95,00	8,00	A W WD	NBR	113981	wheel accessory kit	VOLVO	947 269-7	043737	07013486	
108798	85,00	110,00	13/9,5	A	NBR	81336	wheel accessory kit	VOLVO	947 270-5	300896	12013388	
119891	95,00	110,00	10	B WD	NBR	113957	wheel hub	VOLVO	947 271-3		07013389	
108800	15,00	21,00	5,00	BS	NBR	37114	gearbox	VOLVO	947 705	327298	01019151	81-24010-00
59232	80,00	110,05	12,00	BS LD	FPM	95248	differential	VOLVO	948 448-6		12013871	81-35141-00
69291	90,00	125,25	10,00	BS RD LA	FPM	69290	rear axle	VOLVO	948 642-8	587991	12014746	81-35142-00
94036	65,00	80,00	8,00	B RD LA	FPM	119374	crankshaft	VOLVO	948 826-3		01026644	
69527	44,00	58,00	7,00	B	NBR	80466		VOLVO	949 573			
94044	15,00	35,00	7,00	A W	NBR	94043		VOLVO	958 811-2		12010796	
93784	38,00	52,00	7,00	A	NBR	18031		VOLVO	958 861-7			
70020	80,00	100,00	10,00	B	NBR	18683	gearbox	VOLVO	959 042-3		01002942	
82324	100,00	120,00	12,00	AS	NBR	19863	wheel accessory kit	VOLVO	968 012-5		12011209	
94317	110,00	130,00	12,00	AS	NBR	19879	crankshaft	VOLVO	968 013-3		12017368	
110158						110158	water pump	VOLVO	978 293-9			
120053	90,00	125,00	12,00	AS W LD	FPM	120051	gearbox	VOLVO	1 662 026		20034608	
82481	50,00	68,00	10,00	A/BS W RD	FPM	82470	crankshaft	VOLVO	8 414 241-3		12013865	81-16737-20
33549	80,00	100,00	13,00	A/BS LD W	MVQ	37509	crankshaft	VOLVO PC	1 218 027		19030094	81-18304-00
33552	42,00	62,00	10,00	AS RD	ACM	35050	crankshaft	VOLVO PC	1 218 034	040363	12013896	
48936	26,00	43,00	7,00	A W RD	FPM	48935	crankshaft	VOLVO PC	1 218 239		20025648	
114578	39,40	52,00	8,00	AS W LD	ACM	113713	transmission, output	VOLVO PC	1 233 756		01030125	
4277	85,00	105,00	12,00	A/BS LD W	FPM	61492	crankshaft	VOLVO PC	1 257 049	342092	12012347	
51384	35,00	48,00	10,00	A/BS W RD	FPM	81442	crankshaft	VOLVO PC	1 257 113	294357	12010739	81-24292-10
113715	35,00	48,00	10,00	AS W RD	FPM	113715	crankshaft front	VOLVO PC	1 257 113			
114570	35,00	48,00	10,00	AS W RD	ACM	51382	crankshaft	VOLVO PC	1 257 113			
35613	92,00	110,00	10,00	AW LD	MVQ	16051	crankshaft	VOLVO PC	1 266 604		12013897	
33553	52,00	68,00	10,00	AS RD W	MVQ	16052	crankshaft	VOLVO PC	1 276 424	465194	15012624	81-25587-00

87

OEM-NO



									OEM-NO			
dph-no	dim 1	dim 2	dim 3	Style	Material	dph oil seal no.	Application	Type	OEM-NO	Elring	Corteco	Reinz
33550	35,00	47,00	7,00	AW RD	FPM/ACM	112614	crankshaft	VOLVO PC	1 306 333		12013859	
114569	35,00	47,00	7,00	AS RD	MVQ	37506	crankshaft	VOLVO PC	1 306 333	336998		81-25582-00
119851	28,00	40,00	8,00	B RD SP	NBR	113726	transmission, input	VOLVO PC	1 377 748			
98331	22,23	35,15	9,50	AS	FPM	81507	gearbox	VOLVO PC	1 518 399			
95883	25,00	49,70	10,5/15	AS W	FPM	81444	gearbox	VOLVO PC	1 526 817			81-35308-00
83884	80,00	100,00	13,00	A/BS W LD	MVQ	37509	crankshaft	VOLVO PC	3 267 244-6		19030094	
61492	85,00	105,00	12,00	A/BS LD W	FPM	61492	crankshaft	VOLVO PC	3 287 542	342092	12012347	81-36788-00
83885	85,00	105,00	8,00	AS W LD	ACM/FPM	109243	crankshaft	VOLVO PC	3 287 542-9	508462		81-23708-50
48921	25,00	42,00	8,00	A RD	MVQ	48919	camshaft	VOLVO PC	3 287 556-9			
112618	25,00	42,00	7,00	AS W RD	FPM	112618	camshaft	VOLVO PC	3 287 556-9	508544		81-26389-30
48920	22,00	45,00	8,00	A LD	MVQ	48918	camshaft	VOLVO PC	3 344 397-9			81-15512-30
94989	30,00	54,00	15/19,30	AS LD SP	FPM	113724	camshaft	VOLVO PC	3 507 309	393880	15029743	81-35989-00
120386	145,00	175,00	15,00	AW/BS RD	FPM	120442	crankshaft	VOLVO PC	3 825 169	559030		
69287	50,00	72,00	8/10	AS V	NBR	47950	steering	VOLVO PC	346 381-7	006432		
33548	92,00	110,00	10,00	AS LD W	MVQ	16051	crankshaft	VOLVO PC	430 118-0	044598	12013897	81-25583-00
114683	52,00	68,00	10,00	AS RD W	MVQ	16052	crankshaft	VOLVO PC	430 132		15012624	
114632	110,00	130,00	12,00	AW/BS	FPM	113950	crankshaft	VOLVO PC	6 773 195-0			
114668	48,00	65,00	10,00	AW/BS RD	FPM	36203	crankshaft	VOLVO PC	6 797 454-3		12012045	
4292	92,00	110,00	7,00	AS LD W	FPM	49103	crankshaft	VOLVO PC	6 842 093-4	044590	12017124	
80737	44,45	57,15	6,75	AS RD	ACM	80736	crankshaft	VOLVO PC	6 842 272			
108806	44,45	57,15	6,75	AS RD	FPM	108806	crankshaft	VOLVO PC	6 842 272	135180	15018287	81-33634-00
115506	35,00	47,00	6,00	AS RD	FPM	113719	crankshaft front	VOLVO PC	6 842 273	336999	12015674	
115406	97,00	110,00	8,00	A LD felt	FPM	113718	crankshaft	VOLVO PC	6 842 274	135190		
114584	40,00	63,00	8,70	A SP	FPM	113721	automatic gearbox	VOLVO PC	6 843 112		19033885	
114577	39,00	80,00	13,3/15,6	B SP	MVQ	113714		VOLVO PC	9 143 317			
114579	39,40	65,00	10,00	A/BS LD	ACM	113725	transfer gearbox	VOLVO PC	9 183 891		01034110	
95574	97,00	110,00	8,00	A LD felt	FPM	113718	crankshaft	VOLVO PC	9 458 178	135190	15510087	
110092	75,00	100,00	12,00	AS W	NBR	113611	crankshaft	VOLVO PC	968 844-1		12002219	
80579	45,00	68/72,20	19,50	SP	MVQ	80578	gearbox automatic	VW	001 301 083	043958		
34917	15,00	24,00	7,00	AS blue	NBR	97768	gearbox	VW	001 301 227		12000444	81-15293-10
81846	15,00	24,00	7,00	AS	NBR	97768	gearbox	VW	001 301 227 D		12000044	
35084	42,00	72,00	10,00	AS	NBR	19614	gearbox	VW	002 301 189			
37513	42,00	67,00	17,60	AS WD	NBR	37512	gearbox	VW	002 301 189 C	045322		
95663	42,00	55,00	7,00	A W RD	MVQ	96335	gearbox automatic	VW	003 519 089 D	225614		
98612	36,00	60,00	10,00	AS W WD	NBR	98611		VW	010 409 255 B			

dph-no	dim 1	dim 2	dim 3	Style	Material	dph oil seal no.	Application	Type	OEM-NO	Elring	Corteco	Reinz
96053	38,00	52,00	7,00	A	FPM	20567	gearbox automatic	VW	010 409 529 C			
96052	42,00	58/60,00	19,5/7	B SP RD	MVQ	96050	gearbox	VW	010 409 568 A	249173		
111524	16,00	24,00	6/6,5	AS	NBR	48059	gearbox	VW	012 301 457 C		01031067	
70571	20,00	35,00	7/10	AS RD	ACM	70816	gearbox	VW	014 311 113 A	091626		
112748	40,00	52,00	9,00	AS W WD	ACM	70817	gearbox	VW	014 409 399 B		12010684	
4056	40,00	52,00	9,00	AS W WD	ACM	70817	gearbox	VW	014 409 399 D	094358	12010684	
83005	40,00	65,00	10,00	AS blue	NBR	18118	transmission shaft	VW	015 301 227 A			
111526	25,00	40,00	8,00	AS RD	ACM	111525	gearbox	VW	016 311 113 B		12016989	
61261	45,00	60,00	8,00	AS W WD	ACM	61260	gearbox	VW	018 409 399	063665	12017270	
111626	40,00	52,00	7,00	AS W RD	FPM	111625	gearbox	VW	018 409 399 B			
118608	11,75	22,00	12,00	SP	ACM	109065	gearbox	VW	01J321182		01026312	
51950	18,00	27,00	5/8	AS OF	NBR	51949	gearbox	VW	020 141 733	244082	01026910	
96330	36,00	58,00	15,00	AS2 WD W	NBR	96329	gearbox	VW	020 301 189 F	525359		
81089	50,00	65,20	10,00	AS W WD	ACM	104440	gearbox	VW	020 301 189 H	527858	12016928	
95505	50,00	65,20	6,5/7,5	SP AS W WD	ACM	95508	gearbox	VW	020 301 189 L		01033845	
111232	50,00	65,20	10,00	AS W WD	ACM	104440	gearbox	VW	020 301 189 N	527858	12016928	
104441	50,00	65,20	10,00	AS W WD	ACM	104440	gearbox	VW	020 301 189 T	527858	12016928	
34982	18,00	30,00	7/8	AS green	NBR	4536	gearbox	VW	020 301 227			
51951	18,00	30,00	7/8	AS	NBR	4536	gearbox	VW	020 301 227 C			
95238	18,00	30,00	6,4/8,1	AS W SP	NBR	95237	gearbox	VW	020 301 227 D		01019317	
51953	8,00	14,00	4,00	B	FPM	51952	gearbox	VW	020 311 108 A	758876	01020437	
37344	21,90	40,00	8,00	AS RD	ACM	37343	gearbox	VW	020 311 113	244040		81-23807-00
35455	23,90	40,00	8,00	AS RD	ACM	96872	gearbox	VW	020 311 113 B		12016924	
112376	21,90	40,00	8,00	AS RD	ACM	37343	gearbox	VW	020 311 113 D			81-23807-00
35671	75,00	95,00	12,00	AW LD	FPM	61491	crankshaft	VW	021 105 245 B			
6703	75,00	95,00	12,00	AW LD	MVQ	34962	crankshaft	VW	021 105 245 C			
35051	42,00	62,00	10,00	AS RD	ACM	35050	crankshaft	VW	021 105 247 A	040363	12013896	81-21001-10
35511	42,00	62,00	10,00	AS RD	ACM	35050	crankshaft	VW	021 105 247 B	040363	12013896	81-21001-10
111623	35,00	48,00	10,00	AS W SP	ACM/PTFE	111624	crankshaft	VW	022 103 085			81-36791-00
32341	48,00	68,00	10,00	AS RD	ACM	32706	crankshaft	VW	025 105 247			
32231	48,00	68,00	10,00	AS RD	ACM	32706	crankshaft	VW	025 105 247 A			
70819	85,00	105,00	11,00	AS W LD	FPM	84358	crankshaft	VW	026 103 051 A			
61492	85,00	105,00	12,00	A/BS LD W	FPM	61492	crankshaft	VW	026 103 051 A		12015256	
6512	32,00	47,00	10,00	W WD	FPM/ACM	97600	crankshaft	VW	026 103 085	325155	12012709	
112747	32,00	47,00	10,00	AS W WD	FPM/ACM	97600	crankshaft	VW	026 103 085 D		12012709	

dph-no	dim 1	dim 2	dim 3	Style	Material	dph oil seal no.	Application	Type	OEM-NO	Elring	Corteco	Reinz
111513	32,00	47,00	10,00	AS W WD	FPM/ACM	97600	crankshaft	VW	026 103 085 F		12012709	
34961	48,00	68,00	10,00	AS RD brown	FPM	34960	crankshaft	VW	026 105 247 A			
81598	85,00	105,00	11,00	M6 SP KA	PTFE	109159	crankshaft	VW	028 103 171		20033462	
96899	85,00	105,00	11,00	M6 SP KA	PTFE	109159	crankshaft	VW	028 103 171 B	804850	20033462	
23052	75,00	95,00	12,00	AW LD	FPM	61491	crankshaft	VW	029 105 245			
35053	75,00	95,00	10,00	AW LD	FPM/ACM	95002	crankshaft	VW	029 105 245 B	326798	20019852	
81455	40,00	60,00	10/12	AS W WD	NBR	81454	differential	VW	02A 301 189		12015556	
111514	15,00	24,00	6/6,5	A DUO	ACM	111515	automatic gearbox	VW	02A 301 227 C		01030118	
51383	35,00	48,00	10,00	A/BS W RD	FPM	81442	crankshaft	VW	034 115 147 A		12010739	
96384	27,00	42,00	8,00	A/BS RD	FPM	96387	camshaft	VW	036 103 085 A	076110	12018554	81-34226-00
113602	32,00	42,00	8,00	AS RD W	FPM	113932	camshaft	VW	036 103 085 C		20019960	
109070	32,00	42,00	8,00	AS RD W	FPM	113932	camshaft	VW	036 103 085 H	158060	20019960	
98140	32,00	47,00	10,00	AS RD SP	PTFE/ACM	112807	crankshaft	VW	038 103 085 C	129780	20026413	
112729	35,00	48,00	10,00	AS W SP	AEM/PTFE	111624	crankshaft	VW	038 103 085 E	155560	20026412	81-34366-00
111184	85,00	105,00	12,00	AS W LD	FPM/ACM	114899	crankshaft	VW	049 103 051 D	315494		
83914	35,00	48,00	10,00	AS W RD	ACM	51382	crankshaft	VW	054 115 147			
51382	35,00	48,00	10,00	AS W RD	ACM	51382	crankshaft	VW	054 115 147 B			
109220	35,00	48,00	10,00	A/BS W RD	FPM	81442	crankshaft	VW	054 115 147 B	475961	12010739	81-24292-10
3915	82,00	105,00	12,00	AS W LD	FPM	3914	crankshaft	VW	056 103 051 A	232300	12013892	
22982	85,00	105,00	12,00	A/BS LD W	FPM	61492	crankshaft	VW	056 103 051 D		12012347	
35634	85,00	105,00	12,00	A/BS LD W	FPM	61492	crankshaft	VW	056 103 051G			
34694	32,00	47,00	10,00	AS W WD	FPM/ACM	97600	crankshaft	VW	056 103 085	325155	12012709	
35510	32,00	47,00	10,00	AS W WD	FPM/ACM	97600	crankshaft	VW	056 103 085 B		12012709	
34632	85,00	105,00	12,00	A/BS LD W	FPM	61492	crankshaft	VW	068 103 051			
69585	85,00	105,00	11,00	AS W LD	FPM	84358	crankshaft	VW	068 103 051 G		12015256	81-35353-00
96323	85,00	105,00	11,00	AS W LD	MVQ	96323	crankshaft	VW	068 103 051 G			
35013	32,00	47,00	10,00	AS W WD	FPM	37434	crankshaft	VW	068 103 085	325155	12012709	81-19299-10
34885	32,00	47,00	10,00	AS W WD	FPM/ACM	97600	crankshaft	VW	068 103 085 A			
35801	32,00	47,00	10,00	AS W WD	ACM	61485	crankshaft	VW	068 103 085 ACM			
111205	32,00	47,00	10,00	AS W WD	FPM/ACM	97600	crankshaft	VW	068 103 085 E			
37152	85,00	105,00	11,00	M7 SP KA	PTFE	81520	crankshaft	VW	068 103 171 G-F	804850	20033462	
68844	35,00	48,00	10,00	AS W RD	ACM	51382	crankshaft	VW	069 115 147 C			
81442	35,00	48,00	10,00	A/BS W RD	FPM	81442	crankshaft	VW	069 115 147 C	294357	12010739	81-24292-10
95849	85,00	105,00	11,00	M7 SP KA	PTFE	81520	crankshaft	VW	06A 103 171 A/B			
110504	85,00	131/152	15,70	KA	PTFE	120201	crankshaft	VW	06A 103 171 B / D	012370	20020383	81-90010-00

dph-no	dim 1	dim 2	dim 3	Style	Material	dph oil seal no.	Application	Type	OEM-NO	Elring	Corteco	Reinz
116336	42,00	55,00	7,00	AW/BS RD	PTFE/ACM	116335	crankshaft	VW	06C 103 085			81-36024-00
111528	23,00	35,00	6,50	A W RD	ACM	111527	crankshaft	VW	084 311 113 A		12015553	
111530	48,00	62,00	7,00	AS WD	ACM	111529	differential	VW	084 409 189 B		12015555	
111532	57,00	71,00	7/6,5	AS WD	ACM	111531	differential	VW	084 409 189 C		12015557	
111516	15,00	24,00	7,00	AS	NBR	97768	gearbox	VW	085 301 227	279528		
80789	21,80	35,00	7,00	AS	NBR	80788	gearbox	VW	085 311 113		12015554	
98617	22,00	31,00	7,00	B	FPM	98614	gearbox	VW	087 409 133 C			
98616	28,00	40,00	7,00	B	FPM	98615	gearbox	VW	087 409 485 B			
84231	45,00	62,00	6,5/7	A/B WD	ACM	84230	gearbox	VW	087 409 529 B	091511	01026543	
70818	45,00	60,00	8,00	AS WD W	ACM	61260	gearbox	VW	088 409 399 D	063665		
98618	26,00	38,00	6,00	BS	NBR	98613	gearbox	VW	089 409 085 C			
37511	45,00	72,00	15,00	AS2W WD	NBR	37510	differential	VW	091 301 189 A	277525		
94690	45,00	72,00	15,00	AS2W WD	NBR	37510	differential	VW	091 301 189 C			
116105	34,00	52,00	7,00	A W	ACM	104443	gearbox	VW	096 323 862		01025670	
34918	60,00	80,00	10,00	A blue	NBR	81629	crankshaft	VW	111 105 245	041491		
69197	40,00	62,00	11,50	A	NBR	18112	wheel hub	VW	111 405 641 A			
97947	40,00	52/56,00	9,00	AS SF	NBR	97945	wheel hub	VW	111 405 641 C			
4582	70,00	90,00	10,00	A LD	NBR	61487	crankshaft	VW	113 105 245 F			
81485	70,00	90,00	10,00	A LD	ACM	81487	crankshaft	VW	113 105 245 F	042102	12001482	81-15287-30
97605	70,00	90,00	10,00	A LD F	MVQ	97640	crankshaft	VW	113 105 245 FD			81-15287-40
34202	70,00	90,00	10,00	AS LD	MVQ	50760	crankshaft	VW	113 105 245 FS	513326		81-15287-10
35509	70,00	90,00	10,00	A LD	NBR	61487	crankshaft	VW	113 105 245 G			
97172	35,00	60,00	15,00	AS	NBR	97174	crankshaft	VW	113 301 189 F	277517		
104113	15,00	24,00	7,00	AS	NBR	97768	crankshaft	VW	113 301 225			
110482	22,20	40,00	12/17	AS RD	ACM	4042	gearbox	VW	113 311 113	043605		
4041	22,00	40,00	12/17	AS RD	ACM	4042	gearbox	VW	113 311 113 A	043605		
48450	18,00	30,00	7,00	A	NBR	17480	steering	VW	113 415 277			
48451	28,00	40,00	7,00	A	NBR	17697	crankshaft	VW	113 415 297	164500		
81493	44,50	62,00	8,00	AS2	NBR	81492	rear axle	VW	113 501 315 G			
50868	44,50	62,00	10/7	AS2 WD	NBR	95590	rear axle	VW	113 501 315 H	042803	12011164	
48452	50,00	65,00	8,00	A	NBR	97943	wheel hub	VW	211 405 641 D	412104	12010966	
4067	48,00	72,00	7/9	AS2	NBR	50513	wheel hub	VW	211 501 317	394009	12013894	
50514	48,00	72,00	7/9	AS2	NBR	50513	wheel hub	VW	211 501 317 C			
4144	55,00	68,00	8,50	AS W	NBR	36319	front axle	VW	251 407 641 A	284459	12013929	
36327	55,00	68,00	8,50	AS W	NBR	36319	front axle	VW	251 407 641 B			

dph-no	dim 1	dim 2	dim 3	Style	Material	dph oil seal no.	Application	Type	OEM-NO	Elring	Corteco	Reinz
4072	55,00	68,00	8,50	AS W	NBR	36319	front axle	VW	251 407 641 C			
48162	55,00	68,00	8,50	AS W	NBR	36319	front axle	VW	281 407 641 C	284459	12013929	
32985	24,00	32,00	7,00	BS	NBR	32247	crankshaft	VW	281 415 749			
111534	65,00	85,00	10,00	AS2 WD	NBR	111533	wheel hub	VW	291 501 317	046094	12013927	
115679	60,00	73,00	11/7	AW/BS WD	FPM	115992	wheel hub	VW	2D0 501 317 A		01016963	
35480	38,00	52/58,00	8,50	AS BD	NBR	37098	front axle	VW	311 405 641 B		12011154	
82745	38,00	52/58,00	8,50	AS BD	NBR	37098	front axle	VW	311 405 641A			
34919	16,00	24,00	7,00	A	NBR	17428	transfer gearbox	VW	311 415 277	044008		
48453	24,00	37,00	7,00	A	NBR	17587	crankshaft	VW	311 415 297			
4060	40,00	52/58,00	7,5/6	AS WD W	NBR	37227	rear axle	VW	321 501 641	045772	12011153	
37226	40,00	52/58,00	7,5/6	AS WD W	NBR	37227	rear axle	VW	357 501 641 B			
50682	45,00	62,00	10,00	CS	NBR	18227	wheel hub	VW	477 405 641	043451		
94547	40,00	52,00	7/6	A/BS	NBR	94546	wheel hub	VW	8A0 501 641 A		12018360	
96041	40,00	52,00	7/12,7	SP	NBR	96065	wheel hub	VW	8DO 501 641 A		01019205	
84768	10,00	15,00	3,00	B OF	NBR	47952	crankshaft	ZF	0634 300 185		01002259	
82325	25,00	35,00	7,00	B	NBR	4378	gearbox	ZF	0634 300 302		12014616	
114582	40,00	52,00	7,00	B	NBR	68543	gearbox	ZF	0634 300 466			
84769	48,00	65,00	10,00	B	NBR	81637	gearbox	ZF	0634 300 540			
111794	85,00	105,00	10,00	B	NBR	50341	gearbox	ZF	0634 300 712		12011340	
97892	20,00	32,00	7,00	BABSL	NBR	51422	steering	ZF	0634 302 121	037524		
113769	22,00	35,00	7,00	A	NBR	17557	crankshaft	ZF	0634 302 143			
114726	65,00	90,00	13,00	BS	NBR	48401	differential	ZF	0634 309 092		12015935	
97891	80,00	100,00	13,00	BS	NBR	94928	rear axle	ZF	0634 309 104			
114771	85,00	105,00	13,00	BS	NBR	32425	differential	ZF	0634 309 106		12011359	
114680	50,00	70,00	10,00	C	FPM	114347	crankshaft	ZF	0634 310 209		01029755	
114725	65,00	90,00	10,00	A	FPM	20627	crankshaft	ZF	0634 310 675		01029759	
109229	40,00	58,00	10,00	AS WD SF	FPM	109411	crankshaft	ZF	0731 319 330			
35178	60,00	74,00	10,00	B	NBR	35179	crankshaft	ZF	0734 300 002			
114708	60,00	74,00	10/8	AS W LD	FPM	113749	gearbox	ZF	0734 300 024		12013365	
97376	90,00	110,00	15,00	AW/BD	FPM	96082	crankshaft	ZF	0734 300 046			
109257	48,00	65,00	10,00	B	NBR	81637	gearbox	ZF	0734 300 087		12011331	
95874	85,00	105,00	12/10	B	NBR	95872	gearbox	ZF	0734 300 093		12011341	
109256	55,00	75,00	10/8	B	NBR	50345	gearbox	ZF	0734 300 094		12011333	
94631	60,00	85,00	10,00	B	NBR	47466	gearbox	ZF	0734 300 100		12011334	
84767	70,00	90,00	10,00	B	NBR	18612	crankshaft	ZF	0734 300 104		01029757	

dph-no	dim 1	dim 2	dim 3	Style	Material	dph oil seal no.	Application	Type	OEM-NO	Elring	Corteco	Reinz
96325	72,00	90,00	12/9,5	A/B WD	NBR	96429	crankshaft	ZF	0734 300 185		01016959	
113930	50,00	100,00	7,50	SP	ACM	113929	crankshaft	ZF	0734 307 287			
115634	136,80	165,00	13,00	KA	NBR	115632	crankshaft	ZF	0734 309 291		12019619	
119001	136,80	165,00	13,00	KA	NBR	115632	crankshaft	ZF	0734 309 422		12019619	
114651	135,00	165,00	12,00	A/BS WD	FPM	98291	crankshaft	ZF	0734 310 102			
112950	52,00	68,00	8,00	A/BS RD	FPM	96995	crankshaft	ZF	0734 310 104		12018806	
82326	48,00	69,00	10,00	B RD	FPM	47988	gearbox	ZF	0734 310 108		12011306	
95876	85,00	105,00	10,00	B LD	FPM	4047	gearbox	ZF	0734 310 109		12013757	
97374	48,00	75,00	8,00	B RD	FPM	4545	gearbox	ZF	0734 310 110		12011307	
95877	55,00	75,00	8,00	B RD	FPM	36792	gearbox	ZF	0734 310 111		12011308	
97375	90,00	110,00	15,00	AW/BD	FPM	96082	gearbox	ZF	0734 310 121			
94632	60,00	85,00	12,00	B RD	FPM	47991	gearbox	ZF	0734 310 122		12012578	
114628	105,00	130,00	12,00	A/BS LD	FPM	48035	crankshaft	ZF	0734 310 124		12013364	
114738	70,00	90,00	10,00	AS W LD	FPM	47944	gearbox	ZF	0734 310 128		12014736	
114619	100,00	120,00	10,00	A W LD	FPM	48007		ZF	0734 310 131		12013550	
97663	125,00	150,00	10,00	A/B W RD	FPM/ACM	97662	crankshaft	ZF	0734 310 165		20020422	
96326	130,00	170,00	17,00	KA	FPM	96427	wheel hub	ZF	0734 310 285			
116345	80,00	110,00	10,00	A W	FPM	116411	wheel hub	ZF	0734 310 333			
113620	10,00	15,00	5,00	B O	FPM	113619	crankshaft	ZF	0734 310 353		01030490	
113768	55,00	75,00	8,00	B RD	FPM	36792	gearbox	ZF	0734 310 386		12011308	
116558	55,00	75,00	8,00	B RD	FPM	36792	gearbox	ZF	0734 310 387			
120054	90,00	125,00	12,00	AS W LD	FPM	120051	gearbox	ZF	0734 319 052		20034608	
96428	90,00	120,00	12/9,5	BS RD	FPM	94933	gearbox	ZF	0734 319 127		01026464	
114654	142,00	162,00	10/9,5	AS W RD	FPM	97820	crankshaft	ZF	0734 319 137		01029929	
96915	105,00	125,00	12/9,5	AW/BS LD SP	FPM	96914	gearbox	ZF	0734 319 459		01026691	
114916	85,00	110,00	10/14	A/B Duo	FPM	114400	crankshaft	ZF	0734 319 460		01029919	
95879	105,00	130,00	12/9,5	AW/BS LD	ACM	95476	gearbox	ZF	0734 319 551		01016923	
111627	40,00	52,00	7,00	AS W RD	FPM	111625	gearbox	ZF	0734 319 588			
114502	130,00	170,00	18/20	KA	FPM	114448	crankshaft	ZF	0734 319 610		12019945	
113752	60,00	74,00	10/8	AS W LD	FPM	113749	gearbox	ZF	0734 319 688			
113751	42,00	62,00	10/8	A W RD	FPM	113750	gearbox	ZF	0734 319 713			
82327	105,00	130,00	12,00	A	NBR	18844	crankshaft	ZF	0750 110 001		12011062	
94630	90,00	110,00	8,00	B	NBR	18752		ZF	0750 110 069			
82328	85,00	105,00	12,00	B	NBR	44329	gearbox	ZF	0750 110 074		12011341	
82329	48,00	75,00	8,00	B RD	FPM	4545	gearbox	ZF	0750 111 002		12011307	

dph-no	dim 1	dim 2	dim 3	Style	Material	dph oil seal no.	Application	Type	OEM-NO	Elring	Corteco	Reinz
82330	85,00	105,00	10,00	B LD	FPM	4047	gearbox	ZF	0750 111 004		01011312	
98174	142,00	162,00	10/9,5	AS W RD	FPM	97820	crankshaft	ZF	0750 111 077		01029929	
109722	90,00	120,00	13/9,5	A/BS WD	FPM	109726	crankshaft	ZF	0750 111 116		01029767	
113767	48,00	65,00	10,00	AW/BS RD	FPM	36203	gearbox	ZF	0750 111 149		20016209	
109721	75,00	100,00	10,00	BS RD	FPM	109725	gearbox	ZF	0750 111 231		20034262	
117350	100,00	140,00	15,00	A/BS WD W	FPM	84452	wheel hub	ZF	0750 111 328			
111750	105,00	130,00	12/9,5	AW/BS LD	ACM	95476	gearbox	ZF	0750 111 341		01016923	
113753	60,00	74,00	10/8	AS W LD	FPM	113749	gearbox	ZF	0750 111 469			
113754	42,00	62,00	10/8	A W RD	FPM	113750	gearbox	ZF	0750 111 476			
109216	25,00	40,00	15,00	SP	FPM	109216	gearbox	ZF	0750 112 131		01029609	
84570	18,00	30,00	7/8	AS	NBR	4536	crankshaft	ZF	0770 080 220			
84568	24,00	37,00	7,00	B	NBR	19306	crankshaft	ZF	0770 080 244			
84675	26,00	34,00	4,5/7	AS1 SF	NBR	116002	crankshaft	ZF	0770 080 252		01020066	
96969	20,00	30,00	7/8	AS W blue	NBR	96968	crankshaft	ZF	0770 080 256		12016820	
93747	24,00	37,00	7,00	A W	NBR	93746	crankshaft	ZF	0770 080 268			
96967	25,00	38,00	7,00	AW blue	NBR	96966	crankshaft	ZF	0770 080 286		12016917	
97101	19,05	30,00	7,00	A	MVQ	97100	crankshaft	ZF	0770 080 442		01026490	
96990	28,00	37,00	5,00	A W	NBR	96989	crankshaft	ZF	0770 080 457		01016891	
96108	50,00	72,00	8/10	AS V	NBR	47950	steering	ZF	0770 198 037			
93879	26,00	37,00	7/8	AS V W	NBR	47945	crankshaft	ZF	0770 198 103		12014826	
98406	26,00	37,00	7,91	A W SP	NBR	98405		ZF	0770 198 107			
109255	20,00	30,00	5/5,5	AS	NBR	93745	steering	ZF	0770 198 130			
117206	26,00	34,00	4,5/7	AS1 SF	NBR	116002	crankshaft	ZF	0770 198 134		01020066	
109254	26,00	35,00	7,00	A F	NBR	84567		ZF	7824 033 113			
93749	28,00	38,00	7,00	A SP	NBR	93748		ZF	7852 033 108		01015867	
114555	28,00	38,00	7,00	A SP	NBR	93748		ZF	7852 033 110		01015867	

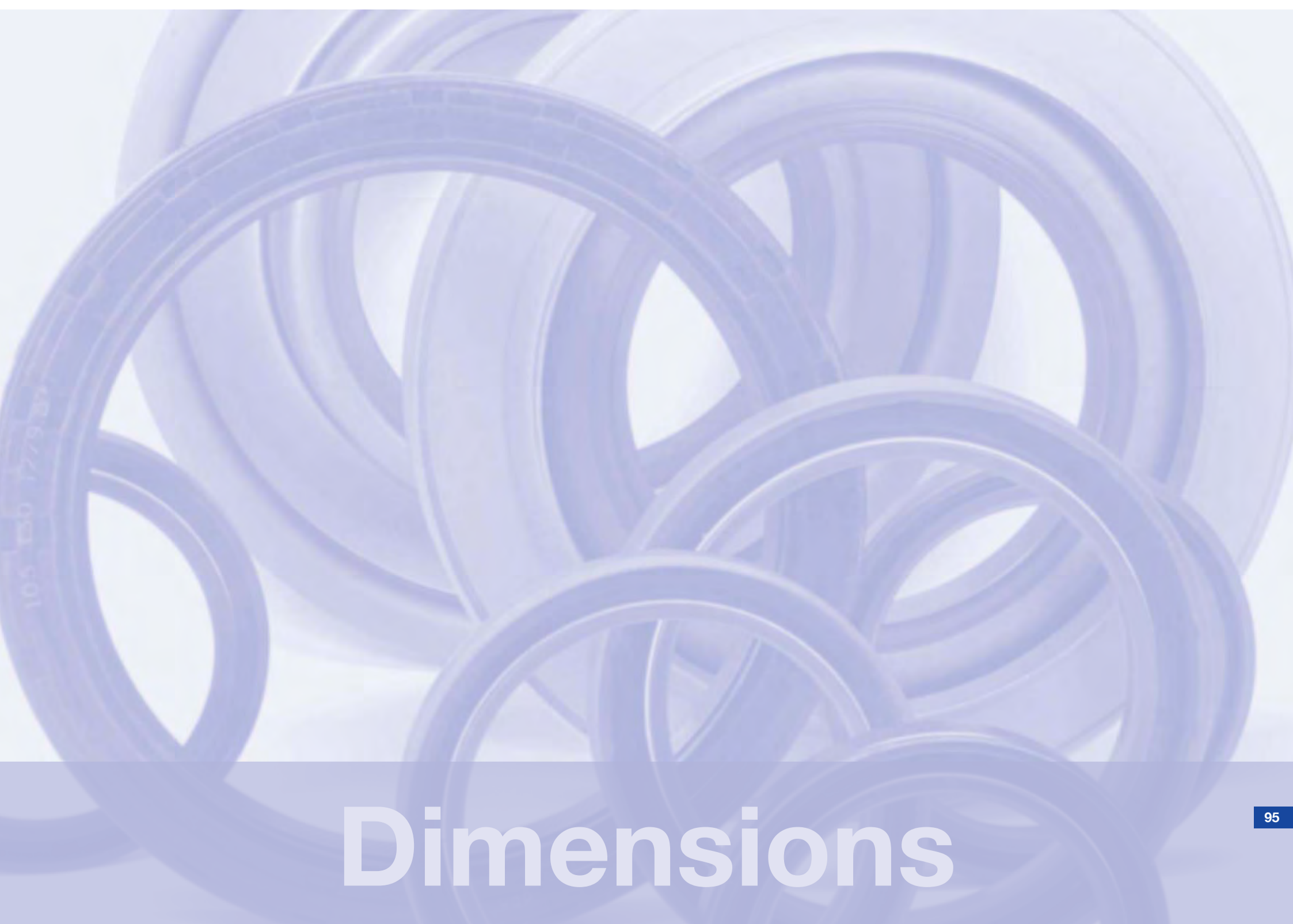

Dimensions

Dimensions

dph-no	dim 1	dim 2	dim 3	Style	Material	dph oil seal no.	Application	Type	OEM-NO	Elring	Corteco	Reinz
97910	7,00	16,00	6,00	AS	NBR	97909		FORD	1 579 860			
33252	7,00	16,00	7,00	A	NBR	17345		BMW	11 31 1 256 860			
46909	7,00	16,00	7,00	A	NBR	17345		DB	001 997 8246			
33298	7,00	16,00	7,00	A	NBR	17345	crankshaft	FORD	1 463 342			
35204	7,00	16,00	7,00	B	NBR	35205	transmission	MAN	81 96501 0306			
33336	7,00	16,00	7,00	A	NBR	17345	gearbox	OPEL	724 876			
33260	8,00	14,00	4,00	B	NBR	33261	speedometer drive	BMW	23 12 1 490 192		01033871	
51953	8,00	14,00	4,00	B	FPM	51952	gearbox	VW	020 311 108 A	758876	01020437	
46884	8,00	16,00	7,00	A	NBR	17348	crankshaft	DB	000 997 4646		12010757	
46919	8,00	16,00	7,00	A	NBR	17348	crankshaft	DB	002 997 1246		12010757	
46873	8,00	16,00	7,00	A	NBR	17348	crankshaft	DB	003 997 1046			
95963	8,90	15,80	13,00	SP blue	NBR	104491	crankshaft	DB	008 997 9047		01026500	
47267	9,00	16,00	9/15	B	NBR	48047		DB	007 997 7346			
46980	10,00	15,00	3,00	B OF	NBR	47952	front axle	DB	003 997 9846	010804	01002259	81-25545-00
110728	10,00	15,00	3,00	B OF	NBR	47952	front axle	IVECO	112 2949		01002259	
114516	10,00	15,00	3,00	B OF	NBR	47952	front axle	MAN	06 56269 0479	010804	01002259	
114517	10,00	15,00	3,00	B OF	NBR	47952	front axle	MAN	06 56269 0527	010804	01002259	
96085	10,00	15,00	3,00	B OF	NBR	47952	front axle	VOLVO	346 822-0	010804	01002259	
84768	10,00	15,00	3,00	B OF	NBR	47952	crankshaft	ZF	0634 300 185		01002259	
113620	10,00	15,00	5,00	B O	FPM	113619	crankshaft	ZF	0734 310 353		01030490	
114518	10,00	16,00	6,00	B	NBR	37534	gearbox	DB	003 997 7946			
114519	10,00	16,00	6,00	B	NBR	37534	gearbox	DB	004 997 5546			
70578	10,00	16,00	6,00	B	NBR	37534	gearbox	DB	006 997 6146			
33263	10,00	18,00	5,00	A	NBR	19096		BMW	24 34 1 207 430			
112517	10,00	18,00	5,00	AS	NBR	112519	gearbox	BMW	24 52 7 509 500		01033982	
116035	10,00	18,00	6,00	A	NBR	17356	crankshaft	BMW	23 12 1 451 030	011304		
33259	10,00	18,00	6,00	A	NBR	17356	crankshaft	BMW	23 12 1 451 157	011304		
46851	10,00	19,00	7,00	B	NBR	17357	fuel pump	DB	000 997 1146			
35091	10,00	19,00	7,00	B	NBR	17357		MAN	06 56269 0001			
96954	10,00	20,00	7,50	A SP	NBR	96954		ZF				
35614	11,00	17,00	4,00	A	NBR	19101	injection pump	MAN	81 96501 0477			81-31533-00
33262	11,00	22,00	7,00	A	NBR	17366		BMW	24 34 1 203 237			
33264	11,00	22,00	7,00	A	NBR	17366		BMW	24 34 1 207 763			
118608	11,75	22,00	12,00	SP	ACM	109065	gearbox	VW	01J321182		01026312	
118609	12,00	16,00	3,00	A O W	NBR	113618	crankshaft	DEUTZ	103 2872		01032872	

dph-no	dim 1	dim 2	dim 3	Style	Material	dph oil seal no.	Application	Type	OEM-NO	Elring	Corteco	Reinz
82550	12,00	18,00	6,00	B	NBR	113655	gearbox automatic	DB	006 997 0147			
47534	12,00	20,00	5,00	B	NBR	19072		DB	003 997 8747			
47264	12,00	22,00	7,00	B	NBR	17372		DB	007 997 4946			
95010	12,50	20,00	5,00	A W WD	NBR	95010		VW				
111541	13,00	26,00	7,00	AS blue	NBR	19061	gearbox	OPEL	732 235			
119140	13,00	31,00	3,50	SP	NBR	119140						
46910	14,00	24,00	7,00	B	NBR	19033	gearbox	DB	001 997 8346	037109	01002369	
48065	14,00	24,00	7,00	B	NBR	19033		DB	003760 014200	037109		
47572	14,00	24,00	7,00	B	NBR	19033		DB	005 997 4247	037109		
69187	14,00	24,00	7,00	AS	NBR	43079		DB	007 997 4146			
117302	14,00	24,00	7,00	B	NBR	19033		MAN	06 56261 0804	037109		
35207	14,00	24,00	7,00	B	NBR	19033		MAN	81 96501 0313	037109		
33337	14,00	24,00	7,00	A	NBR	17391	crankshaft	OPEL	732 225		12010784	
33355	14,00	24,00	7,00	A	NBR	17391		PORSCHE	900 112 02950			
61262	14,00	26,00	7,00	B	NBR	61494		DB	007 997 5046			
37121	15,00	21,00	5,00	BS	NBR	37114	gearbox	BMW	23 11 1 204 223		01019151	81-24010-00
116030	15,00	21,00	5,00	BS	NBR	37114	gearbox	BMW	23 11 1 228 333			
116034	15,00	21,00	5,00	BS	NBR	37114	gearbox	BMW	23 12 1 222 677	327298		
98438	15,00	21,00	5,00	BS	NBR	37114	gearbox	BMW	23 12 1 282 394	327298		
108800	15,00	21,00	5,00	BS	NBR	37114	gearbox	VOLVO	947 705	327298	01019151	81-24010-00
33253	15,00	24,00	7,00	A	NBR	17403	differential	BMW	23 11 1 006 124			
33283	15,00	24,00	7,00	B	NBR	17404	manual gearbox	DB	001 997 2946	037133	12010790	
47308	15,00	24,00	7,00	B	NBR	17404	manual gearbox	DB	008 997 9846	037133	01002376	
33352	15,00	24,00	7,00	B	NBR	17404	manual gearbox	PORSCHE	900 112 00150	037133		
94832	15,00	24,00	7,00	A	FPM	20500		PORSCHE	999 113 18540	089613		
34917	15,00	24,00	7,00	AS blue	NBR	97768	gearbox	VW	001 301 227		12000444	81-15293-10
81846	15,00	24,00	7,00	AS	NBR	97768	gearbox	VW	001 301 227 D		12000044	
111516	15,00	24,00	7,00	AS	NBR	97768	gearbox	VW	085 301 227	279528		
104113	15,00	24,00	7,00	AS	NBR	97768	crankshaft	VW	113 301 225			
104556	15,00	24,00	7,00	A Duo	FPM	104556	steering	ZF			01030475	
108810	15,00	24,00	7,00	A/B Duo	NBR	108810	steering	ZF				
111514	15,00	24,00	6/6,5	A DUO	ACM	111515	automatic gearbox	VW	02A 301 227 C		01030118	
70569	15,00	32,00	7,00	A	NBR	70569	wheel hub	MF			12010795	
94044	15,00	35,00	7,00	A W	NBR	94043		VOLVO	958 811-2		12010796	
33257	16,00	24,00	7,00	A	NBR	17428	transfer gearbox	BMW	23 12 1 232 248			

Dimensions

Dimensions

dph-no	dim 1	dim 2	dim 3	Style	Material	dph oil seal no.	Application	Type	OEM-NO	Eling	Corteco	Reinz
34919	16,00	24,00	7,00	A	NBR	17428	transfer gearbox	VW	311 415 277	044008		
94562	16,00	24,00	6/6,5	AS	NBR	48059	fuel injection pump	BMW	23 12 1 451 156			
111524	16,00	24,00	6/6,5	AS	NBR	48059	gearbox	VW	012 301 457 C		01031067	
33258	16,00	26,00	7,00	A	NBR	19104		BMW	23 12 1 233 386			
94561	16,00	26,00	7,00	A	NBR	19104		BMW	23 12 1 338 740			
47006	16,00	26,00	7,00	A V	NBR	47958		DB	004 997 8346			
98639	16,00	30,00	7,00	AS	NBR	19108		VOLVO	241 625			
94663	16,00	35,00	10,00	B	NBR	94663						
97908	17,00	27,00	7,00	BS	NBR	97908						
48359	17,00	28,00	6,00	DFD	NBR	4491		DB	005 997 8047			
82808	17,00	28,00	6,00	B DUO	NBR	4491		DB	009 997 0047			
84619	17,00	28,00	7,00	B	NBR	37867		DAF	0110 732		12011351	
114521	17,00	28,00	7,00	AS	NBR	17448	crankshaft	DAF	0119 468	050300	12011112	
46889	17,00	28,00	7,00	AS	NBR	17448	crankshaft	DB	000 997 6546		12011112	
82809	17,00	28,00	7,00	B	NBR	37867	injection pump	DB	004 997 4947		01002391	
47007	17,00	28,00	7,00	A	NBR	17447	crankshaft	DB	004 997 8546	050300	01210807	
94633	17,00	28,00	7,00	B	NBR	37867		DB	005 997 9747			
119284	17,00	28,00	7,00	B RD	ACM	118614	gearbox	Fiat	4000 0090		12011426	
119285	17,00	28,00	7,00	B RD	ACM	118614	gearbox	Fiat	4000 1460		12011426	
112551	17,00	28,00	7,00	AS	NBR	17448	crankshaft	IVECO	128 8064		12011112	
114520	17,00	28,00	7,00	A	NBR	17447	crankshaft	MAN	06 56260 1106	050300	12010807	
37868	17,00	28,00	7,00	B	NBR	37867	crankshaft	OPEL	819 830		12015322	
119286	17,00	28,00	7,00	B RD	ACM	118614	gearbox	RENAULT	77 00 522 671		12011426	
119287	17,00	28,00	7,00	B RD	ACM	118614	gearbox	RENAULT	77 03 087 085		12011426	
95850	17,00	28,00	7,00	AS	NBR	17448	differential	SCANIA	210 648		12011112	
47261	17,00	28,00	8,00	B DUO	NBR	20245		DB	007 997 3846			
46866	17,00	35,00	7,00	A	NBR	93613	water pump	DB	002 997 8446	054003	12010810	81-17193-00
47561	17,00	35,00	7,00	A	NBR	93613	water pump	DB	005 997 0147	054003	12010810	
114522	17,00	37,00	10,00	A	NBR	68546		DEUTZ	121 6338	055506		
114523	18,00	25,00	6,00	B	NBR	21472	crankshaft	DEUTZ	415 8766		01030093	
51950	18,00	27,00	5/8	AS OF	NBR	51949	gearbox	VW	020 141 733	244082	01026910	
33285	18,00	28,00	7,00	A	NBR	17479	crankshaft	DB	001 997 6446		12010816	
94337	18,00	28,00	6,5/8	BS SF	NBR	94337						
33266	18,00	30,00	7,00	A	NBR	17480	steering	BMW	32 11 1 110 269			
37119	18,00	30,00	7,00	AS	NBR	19193		BMW	32 13 1 111 908			

98

dph-no	dim 1	dim 2	dim 3	Style	Material	dph oil seal no.	Application	Type	OEM-NO	Eling	Corteco	Reinz
37120	18,00	30,00	7,00	AS	FPM	37113		BMW	32 13 1 123 773			
46912	18,00	30,00	7,00	B	NBR	19149		DB	001 997 8546			
46871	18,00	30,00	7,00	B	NBR	19149		DB	002 997 9446			
47757	18,00	30,00	7,00	B	NBR	19149		DB	304 997 1647			
35089	18,00	30,00	7,00	B	NBR	19149		MAN	06 56261 1207			
48450	18,00	30,00	7,00	A	NBR	17480	steering	VW	113 415 277			
82215	18,00	30,00	7/8	AS	NBR	4536	crankshaft	DB	005 997 6346			
61355	18,00	30,00	7/8	AS	NBR	4536	crankshaft	DB	009 997 5247		12011517	
34982	18,00	30,00	7/8	AS green	NBR	4536	gearbox	VW	020 301 227			
51951	18,00	30,00	7/8	AS	NBR	4536	gearbox	VW	020 301 227 C			
84570	18,00	30,00	7/8	AS	NBR	4536	crankshaft	ZF	0770 080 220			
95238	18,00	30,00	6,4/8,1	AS W SP	NBR	95237	gearbox	VW	020 301 227 D		01019317	
94336	18,00	32,00	6,00	AS RD	ACM	94335	oil pump	OPEL	646 268	490800	12015450	
33297	18,00	35,00	10,00	A	NBR	17489	injection pump	FORD	1 491 853		12010819	
119030	18,50	42,00	3,60	A OF	NBR	119029		FORD	FOCC3D527AA		19025707	
109066	19,00	28,90	7,00	A W Duo	NBR	109066						
97101	19,05	30,00	7,00	A	MVQ	97100	crankshaft	ZF	0770 080 442		01026490	
82221	19,05	30,00	7/8	AS RD blue	NBR	51224		DB	001 997 5447			
82990	19,05	30,00	7/8	AS RD blue	NBR	51224	crankshaft	DB	013 997 5847		01026490	
51490	19,05	31,75	6,35	A	NBR	20138		DB	000 997 8746			
37381	19,05	33,33	7,93	AS	NBR	95982	steering	DB	004 997 1247	278556		
3910	19,05	33,33	7,93	AS blue	NBR	95982	steering	DB	006 997 0247	278556	01020304	
47608	19,05	33,33	7,93	AS	NBR	95982	steering	DB	006 997 9247	278556		
36242	19,05	33,33	7,93	AS blue	NBR	95982	steering	DB	018 997 6047		01020304	
98193	19,05	33,33	8,00	AS RD SP	NBR	98193	steering	DB				
46915	19,60	33,00	9,00	AS	NBR	47942		DB	001 997 9446			
46941	19,60	33,00	9,00	AS	NBR	47942	water pump	DB	002 997 4846	054003		
46940	19,60	33,00	8/9	AS	NBR	68850	steering	DB	002 997 4746			
46952	19,60	33,00	8/9	AS	NBR	68850	steering	DB	002 997 7046			
46988	19,60	33,00	8/9	AS	NBR	68850	steering	DB	004 997 1546	006300		
47354	19,60	33,00	8/9	AS	NBR	68850	steering	DB	010 997 2546			
47033	20,00	28,00	6,00	A	NBR	19212	crankshaft	DB	005 997 7746		12001989	
114524	20,00	28,00	6,00	A	NBR	19212	crankshaft	MAN	06 56269 0578		12001989	
46956	20,00	30,00	5,00	B V	NBR	47943		DB	003 997 2846			
46979	20,00	30,00	5,00	B V	NBR	47943		DB	003 997 9646			

99

Dimensions

Dimensions

dph-no	dim 1	dim 2	dim 3	Style	Material	dph oil seal no.	Application	Type	OEM-NO	Elring	Corteco	Reinz
33267	20,00	30,00	7,00	AS blue	NBR	17505	transfer gearbox	BMW	32 22 1 108 259			
46917	20,00	30,00	7,00	B	NBR	17506		DB	001 997 9846			
47001	20,00	30,00	7,00	A	NBR	17504	transfer gearbox	DB	004 997 7146	102300		
47639	20,00	30,00	7,00	B	NBR	17506		DB	008 997 1047			
118826	20,00	30,00	5/6	AS	NBR	118826		ZF				
96969	20,00	30,00	7/8	AS W blue	NBR	96968	crankshaft	ZF	0770 080 256		12016820	
109255	20,00	30,00	5/5,5	AS	NBR	93745	steering	ZF	0770 198 130			
94291	20,00	32,00	6,00	SP	NBR	94291	steering	DB				
47028	20,00	32,00	7,00	BABSL	NBR	51422	steering	DB	005 997 5846	037524	12010824	
97892	20,00	32,00	7,00	BABSL	NBR	51422	steering	ZF	0634 302 121	037524		
46906	20,00	35,00	6,00	A	NBR	17511	crankshaft	DB	001 997 6846		12011484	
46907	20,00	35,00	6,00	A	NBR	17511	crankshaft	DB	001 997 6946			
46874	20,00	35,00	7,00	B	NBR	17514		DB	000 997 2746			
47440	20,00	35,00	7,00	B	NBR	17514		DB	000 997 2747			
47602	20,00	35,00	7,00	A	NBR	17512	crankshaft	DB	006 997 7447	106208	12010825	
47422	20,00	35,00	7,00	B	NBR	17514		DB	603 997 0446			
120109	20,00	35,00	7,00	BS RD	FPM	120111		Ferrari	15513			
33650	20,00	35,00	7,00	A	NBR	17512	gearbox	MAN	81 96502 0326	106208	12010825	
47423	20,00	35,00	8,00	B	NBR	42601		DB	608 997 0446			
47426	20,00	35,00	8,00	B	NBR	42601		DB	608 997 0946			
70571	20,00	35,00	7/10	AS RD	ACM	70816	gearbox	VW	014 311 113 A	091626		
47452	20,00	40,00	7,00	A	NBR	17524	crankshaft	DB	000 997 6947		12010826	
108783	20,00	40,00	8,00	A SP	FPM	84162		VOLVO	1 695 593			81-35302-00
46895	20,00	40,00	7/8	AS	NBR	47959	crankshaft	DB	000 997 9946		12011118	
47009	20,00	40,00	7/8	AS	NBR	47959	crankshaft	DB	004 997 9946		12011118	
114525	20,00	40,00	7/8	AS	NBR	47959	crankshaft	SCANIA	210 743		12011118	
111767	20,00	40,00	5,5/8	C RD SF	ACM	111766	crankshaft	FIAT	4000 4810		12014346	
33268	20,00	42,00	7,00	AS WD blue	NBR	48013	steering	BMW	32 41 1 117 621	277290		
47532	20,00	42,00	7,00	AS WD	NBR	48013	steering	DB	003 997 8147	277290	12012842	
46892	21,00	32,00	9,00	B SP	ACM	94769		DB	000 997 7746			
94770	21,00	32,00	9,00	B combi	ACM	94769	gearbox	OPEL	714 412		01019153	
47243	21,00	33,00	8/9,50	AS V	NBR	36731	steering	DB	006 997 8146	007544		
47398	21,00	33,00	8/9,50	AS blue	NBR	36731	steering	DB	011 997 6746	007544	01019308	
47408	21,00	33,00	8/9,50	AS blue	NBR	36731	steering	DB	011 997 8446	007544		
84204	21,00	33,00	8/9,50	AS blue	NBR	36731	steering	DB	016 997 1447			

100

dph-no	dim 1	dim 2	dim 3	Style	Material	dph oil seal no.	Application	Type	OEM-NO	Elring	Corteco	Reinz
97673	21,00	33,00	8/9,50	AS blue	NBR	36731	steering	DB	019 997 5147			
84264	21,00	35,00	10,00	AS W RD	ACM	84263		SAAB	87 108 81			
97912	21,40	40,00	7,30	B RD	ACM	97911	crankshaft	FORD	1 075 731		12017369	
80789	21,80	35,00	7,00	AS	NBR	80788	gearbox	VW	085 311 113		12015554	
37344	21,90	40,00	8,00	AS RD	ACM	37343	gearbox	VW	020 311 113	244040		81-23807-00
112376	21,90	40,00	8,00	AS RD	ACM	37343	gearbox	VW	020 311 113 D			81-23807-00
112894	22,00	30,00	5,70	A SP	FPM	112894	steering	VW				
46973	22,00	30,00	7,00	B	NBR	19269		DB	003 997 7446			
35208	22,00	30,00	7,00	B	NBR	19269		MAN	81 96501 0388			
98617	22,00	31,00	7,00	B	FPM	98614	gearbox	VW	087 409 133 C			
84262	22,00	32,00	7,00	AS W RD	ACM	84261	gearbox	SAAB	87 220 01			
70547	22,00	32,00	8,00	AS	NBR	32076	Injection	SCANIA	837 613	711500		
47509	22,00	32,00	7/8	AS	NBR	48039	crankshaft	DB	002 997 9547		12000459	
47018	22,00	32,00	7/8	AS	NBR	48039	gearbox	DB	005 997 3546	075175		
96505	22,00	32,00	7/8	AS	NBR	48039	gearbox	DB	012 997 8547			
82985	22,00	32,00	9/11	AS W	FPM	82985		VOLVO				
117967	22,00	32,75	7,50	A SP	NBR	117967						
94564	22,00	35,00	7,00	A W RD	ACM	94563		BMW	23 12 1 451 151			
46858	22,00	35,00	7,00	A	NBR	17557	crankshaft	DB	000 997 2546	120103	12010836	81-15377-00
97054	22,00	35,00	7,00	A/BS LD	FPM	118613	crankshaft	DEUTZ	117 2559		12011664	
114547	22,00	35,00	7,00	A LD	MVQ	94526	crankshaft	DEUTZ	416 0518			
119558	22,00	35,00	7,00	A/BS LD	FPM	118613	camshaft	Fiat	4000 4380		12011664	
117336	22,00	35,00	7,00	A LD	MVQ	94526	crankshaft	MAN	81 96501 0859	092614		
117334	22,00	35,00	7,00	A	NBR	17557	crankshaft	RVI	5000 294 202		12010836	
113769	22,00	35,00	7,00	A	NBR	17557	crankshaft	ZF	0634 302 143			
117335	22,00	35,00	7,00	A LD	MVQ	94526	crankshaft	MAN	K0 00117 2559			
114548	22,00	40,00	10,00	A	NBR	17567	crankshaft	MAN	06 56260 1408	037850	12010838	
4041	22,00	40,00	12/17	AS RD	ACM	4042	gearbox	VW	113 311 113 A	043605		
115417	22,00	45,00	7,00	AS W LD	FPM	112607	camshaft	RENAULT	77 03 087 191	508608	20015738	81-26392-10
48920	22,00	45,00	8,00	A LD	MVQ	48918	camshaft	VOLVO PC	3 344 397-9			81-15512-30
114550	22,00	47,00	10,00	B	NBR	68545	injection	DEUTZ	121 6319			81-19473-20
110482	22,20	40,00	12/17	AS RD	ACM	4042	gearbox	VW	113 311 113	043605		
98331	22,23	35,15	9,50	AS	FPM	81507	gearbox	VOLVO PC	1 518 399			
111528	23,00	35,00	6,50	A W RD	ACM	111527	crankshaft	VW	084 311 113 A		12015553	
111783	23,00	35,00	7,00	A/BS RD	FPM	111782	crankshaft	FIAT	4000 4200	440710	12011305	81-35719-00

101

Dimensions

Dimensions				Style	Material	dph oil seal no.	Application	Type	OEM-NO	Eling	Corteco	Reinz
dph-no	dim 1	dim 2	dim 3									
94772	23,00	35,00	8,00	BS RD	FPM	94771	gearbox	OPEL	714 409		12017271	
96450	23,00	35,00	9,00	CS RD	FPM	111539	gearbox	OPEL	714 413		12018671	
94677	23,00	35,00	8/11	AS RD	ACM	94679	gearbox	PORSCHE	999 113 32740			
111383	23,00	36,00	6/7	A W RD	NBR	111391		CITROEN	2109.40	131860	07015547	
111817	23,00	36,00	6/7	A W RD	NBR	111391	gearbox	PEUGEOT	2109 40	131860	07015547	
35455	23,90	40,00	8,00	AS RD	ACM	96872	gearbox	VW	020 311 113 B		12016924	
32985	24,00	32,00	7,00	BS	NBR	32247	crankshaft	VW	281 415 749			
114551	24,00	35,00	8,00	BS RD	FPM	94771	gearbox	OPEL	714 809			
48453	24,00	37,00	7,00	A	NBR	17587	crankshaft	VW	311 415 297			
84568	24,00	37,00	7,00	B	NBR	19306	crankshaft	ZF	0770 080 244			
93747	24,00	37,00	7,00	A W	NBR	93746	crankshaft	ZF	0770 080 268			
33284	24,00	37,00	7,00	A W	NBR	93746		DB	001 997 5546			
94506	24,00	52,00	10,00		FEFZ	94506	crankshaft	DB	315 030 0080	171557		70-20311-00
47385	25,00	32,00	5,00	B OF	NBR	48055	gearbox	DB	011 997 2246	134600	01002919	
117332	25,00	32,00	5,00	B OF	NBR	48055	gearbox	MAN	81 96502 0117	134600	01002919	
117360	25,00	32,00	5,00	B OF	NBR	48055	gearbox	RVI	5000 815 354		01002919	
111591	25,00	35,00	7,00	B	NBR	4378	gearbox	DAF	0140 335	038083	12014616	
82208	25,00	35,00	7,00	B	NBR	4378	gearbox	DB	000 997 4346			
47492	25,00	35,00	7,00	AS	NBR	84590	injection pump	DB	002 997 2747	038075		
47551	25,00	35,00	7,00	AS	NBR	84590	injection pump	DB	004 997 6347			
47240	25,00	35,00	7,00	B	NBR	4378	gearbox	DB	006 997 4946	038083	12014616	
47347	25,00	35,00	7,00	AS	NBR	84590	injection pump	DB	009 997 9746	038075	12011122	
47688	25,00	35,00	7,00	AS	NBR	84590	injection pump	DB	010 997 6947			
93298	25,00	35,00	7,00	A DUO	FPM	93360		DB	010 997 8347			
47395	25,00	35,00	7,00	AS	NBR	84590	injection pump	DB	011 997 4746	038075	12011122	
117393	25,00	35,00	7,00	B	NBR	4378	gearbox	IVECO	4010 1080		12014616	
117303	25,00	35,00	7,00	B	NBR	4378	gearbox	MAN	06 56261 1609	038083	12014616	81-35123-00
35212	25,00	35,00	7,00	B	NBR	4378	gearbox	MAN	81 96501 0521	038083	12014616	
96084	25,00	35,00	7,00	B	NBR	4378	gearbox	MAN	81 96501 0864			
117337	25,00	35,00	7,00	AS	NBR	84590	injection pump	MAN	81 96503 0068			
117338	25,00	35,00	7,00	AS	NBR	84590	injection pump	RVI	5000 823 986			
70465	25,00	35,00	7,00	AS	NBR	84590	injection pump	SCANIA	192 600	038075	12011122	
70475	25,00	35,00	7,00	B	NBR	4378	gearbox	SCANIA	254 635	038083	12014487	
81460	25,00	35,00	7,00	BAB SL	NBR	4468	transfer gearbox	SCANIA	329 638		12014616	
119405	25,00	35,00	7,00	AS	NBR	84590	injection pump	VOLVO	192 600		12011122	

dph-no	dim 1	dim 2	dim 3	Style	Material	dph oil seal no.	Application	Type	OEM-NO	Eling	Corteco	Reinz
81848	25,00	35,00	7,00	AS	NBR	84590	injection pump	VOLVO	240 022	038075	12011122	
95884	25,00	35,00	7,00	B	NBR	4378	gearbox	VOLVO	6 876 142-8			
119406	25,00	35,00	7,00	B	NBR	4378	gearbox	VOLVO	6 876 348-1	038083	12014616	
82325	25,00	35,00	7,00	B	NBR	4378	gearbox	ZF	0634 300 302		12014616	
47302	25,00	35,00	8,00	A D	NBR	47303	steering	DB	008 997 6346	008427		
117330	25,00	35,00	8,00	AD	NBR	47303		MAN	81 96501 0530	008427		
70473	25,00	35,00	8,00	A D	NBR	47303	steering	SCANIA	211 337	008427		
80047	25,00	35,00	8,00	A D	NBR	47303	steering	VOLVO	338 425-2	008427		
46948	25,00	37,00	7,00	A	NBR	17609	crankshaft	DB	002 997 6346	137006		
21628	25,00	37,00	7,00	A	NBR	17609	crankshaft	DB	004 997 1646	137006	12010848	
95295	25,00	37,00	7,00	AS W	ACM	95321	crankshaft	STEYR	90 003 074 306			
96967	25,00	38,00	7,00	AW blue	NBR	96966	crankshaft	ZF	0770 080 286		12016917	
33286	25,00	40,00	7,00	A	NBR	17614	crankshaft	DB	001 997 8746		12010850	
47550	25,00	40,00	7,00	A	NBR	17614	crankshaft	DB	004 997 6247		12010850	
117395	25,00	40,00	7,00	AS	NBR	17615	crankshaft	IVECO	298 2310		12011123	
117394	25,00	40,00	7,00	AS	NBR	17615	steering	IVECO	767 775	038164	12011123	
46860	25,00	40,00	8,00	AS DUO	NBR	80977	gearbox	DB	002 997 7446	038164		
47525	25,00	40,00	8,00	B	NBR	19151		DB	003 997 6047			
47023	25,00	40,00	8,00	AS DUO	NBR	80977	gearbox	DB	005 997 4846	038164		
111526	25,00	40,00	8,00	AS RD	ACM	111525	gearbox	VW	016 311 113 B		12016989	
82333	25,00	40,00	10,00	A	NBR	17619	crankshaft	DEUTZ	116 0989			
82924	25,00	40,00	10,00	AS W RD	FPM	82793	fuel injection	DEUTZ	241 9323	462977		
109216	25,00	40,00	15,00	SP	FPM	109216	gearbox	ZF	0750 112 131		01029609	
94037	25,00	41,30	10,00	A SP	NBR	94037		VOLVO				
115416	25,00	42,00	7,00	AS W RD	FPM	112618	camshaft	RENAULT	77 03 087 192	508544	12015425	81-26389-30
118605	25,00	42,00	7,00	AS W RD	FPM	112618	camshaft	RVI	7703 087 192		12015425	
112618	25,00	42,00	7,00	AS W RD	FPM	112618	camshaft	VOLVO PC	3 287 556-9	508544		81-26389-30
114552	25,00	42,00	8,00	A/BS WD	FPM	114328	gearbox	DEUTZ	223 7010		01018323	
48921	25,00	42,00	8,00	A RD	MVQ	48919	camshaft	VOLVO PC	3 287 556-9			
46845	25,00	42,00	10,00	BS	NBR	19987		DB	000 997 2245	038229		
98094	25,00	42,00	10,00	AW	MVQ	98129	gearbox	DEUTZ	116 2568			
117256	25,00	42,00	10/7	A/BS WD	FPM	113739		DEUTZ	113 2992			
47432	25,00	42,90	9,50	B	NBR	47433	wheel hub	DB	000 997 1047			
96276	25,00	45,00	10,00	AW/BS RD SF	FPM	114330	crankshaft	DEUTZ	414 8959		01029747	
84622	25,00	47,00	10,00	A	NBR	68544	crankshaft	DAF	0119 198	038326	12010859	

Dimensions

dph-no	dim 1	dim 2	dim 3	Style	Material	dph oil seal no.	Application	Type	OEM-NO	Eling	Corteco	Reinz
70457	25,00	47,00	10,00	A	NBR	68544	crankshaft	SCANIA	170 761	038326	12010858	81-20553-10
96649	25,00	47,00	10,00	BABSL	NBR	96649	steering	ZF				
109763	25,00	49,70	10,5/15	AS W	FPM	81444	gearbox	DB	000 267 0297	457290		
95883	25,00	49,70	10,5/15	AS W	FPM	81444	gearbox	VOLVO PC	1 526 817			81-35308-00
47443	25,00	50,00	10,00	A	NBR	17648		DB	000 997 4347			
47482	25,00	52,00	7,00	B	NBR	17653	crankshaft	DB	001 997 8547	038385	01002458	
35090	25,00	52,00	7,00	B	NBR	17653	crankshaft	MAN	06 56261 1615	038385	01002458	
82337	25,00	62,00	10,00	AW/BS F	MVQ	82791	engine	DEUTZ	116 4594			
84558	25,00	62,00	10,00	AW/BS	MVQ	82791	engine	DEUTZ	414 8451			
117304	25,00	62,00	10,00	AW/BS F	FPM	82336	crankshaft	MAN	K0 00414 8451			
117067	25,45	44,43	5,1/6,1	AS WD	MVQ	116145	wheel hub	DAF	0692 009			
81508	25,94	41,30	10,00	AS	FPM	81508		VOLVO				
98403	26,00	31,00	3,00	B OF	NBR	51395	steering knuckle pin	DB	009 997 6746		01029621	
118552	26,00	34,00	4,5/7	AS SF	NBR	116002	crankshaft	DAF	0066 322		01020066	
119739	26,00	34,00	4,5/7	AS1 SF	NBR	116002		VOLVO	263 448			
84675	26,00	34,00	4,5/7	AS1 SF	NBR	116002	crankshaft	ZF	0770 080 252		01020066	
117206	26,00	34,00	4,5/7	AS1 SF	NBR	116002	crankshaft	ZF	0770 198 134		01020066	
35203	26,00	35,00	7,00	B	NBR	17670	crankshaft	MAN	81 96501 0296			
109254	26,00	35,00	7,00	A F	NBR	84567		ZF	7824 033 113			
114810	26,00	35,00	11,00	B OF SF blue	NBR	114809	crankshaft	DAF	1236 238		01027785	
47352	26,00	36,00	7,00	AS	NBR	19362	gearbox	DB	010 997 2346		01027966	
47370	26,00	36,00	7,00	AS	NBR	19362	gearbox	DB	010 997 6246			
93265	26,00	37,00	7,00	A	NBR	17672	crankshaft	DB	003 997 9946		12010865	
47371	26,00	37,00	7,00	AS	NBR	32164	gearbox	DB	010 997 7346		01201127	
93880	26,00	37,00	7,00	AS	NBR	32164	gearbox	MAN	81 96502 0356			
98406	26,00	37,00	7,91	A W SP	NBR	98405		ZF	0770 198 107			
46878	26,00	37,00	7/8	AS V W	NBR	47945	steering	DB	000 997 3946	006408		81-35069-00
46937	26,00	37,00	7/8	AS V W	NBR	47945	steering	DB	002 997 3846	006408	12010865	81-35069-00
46963	26,00	37,00	7/8	AS V W	NBR	47945	steering	DB	003 997 3946	006408		
47571	26,00	37,00	7/8	AS V W	NBR	47945	steering	DB	005 997 3747	006408	12014826	81-35069-00
93878	26,00	37,00	7/8	AS V W	NBR	47945	steering	DB	008 997 9447	006408	12014826	
95271	26,00	37,00	7/8	AS V W	NBR	47945	steering	DB	013 997 4547			
116196	26,00	37,00	7/8	AS V W	NBR	47945	steering	SCANIA	195 532			
114553	26,00	37,00	7/8	AS V W	NBR	47945	steering	SCANIA	318 996	006408	12014826	81-35069-00
36627	26,00	37,00	7/8	AS V W	NBR	47945	steering	VOLVO	341 050	006408	12014826	81-35069-00

dph-no	dim 1	dim 2	dim 3	Style	Material	dph oil seal no.	Application	Type	OEM-NO	Eling	Corteco	Reinz
93879	26,00	37,00	7/8	AS V W	NBR	47945	crankshaft	ZF	0770 198 103		12014826	
98618	26,00	38,00	6,00	BS	NBR	98613	gearbox	VW	089 409 085 C			
37637	26,00	42,00	8,00	A/BS RD	FPM	81064	crankshaft	OPEL	646 262		12013858	
37636	26,00	42,00	8,00	AS RD	MVQ	37636	crankshaft	OPEL	646 262	049557		81-24911-00
81063	26,00	42,00	8,00	A/BS RD	FPM	81064	crankshaft	OPEL	646 267	755141	12013858	
68535	26,00	42,00	8,00	A/BS RD	FPM	81064	crankshaft	OPEL	646 270	755141	12013858	81-27295-00
81577	26,00	42,00	8,00	AS RD	MVQ	37636	crankshaft	OPEL	646 274			
81064	26,00	42,00	8,00	A/BS RD	FPM	81064	crankshaft	OPEL	646 274			81-27295-00
109271	26,00	42,00	8,00	A/BS RD	FPM	81064	crankshaft	OPEL	646 816		12013858	
46927	26,00	42,00	10,00	AS	NBR	19376	steering	DB	002 997 1946	006297		
46938	26,00	42,00	10,00	AS	NBR	19376	steering	DB	002 997 4346	006297	01019456	
48936	26,00	43,00	7,00	A W RD	FPM	48935	crankshaft	VOLVO PC	1 218 239		20025648	
4502	26,00	45,00	10,00	B blue	NBR	4442	injection	DB	003 997 4046	038490	12011330	81-20308-00
94046	26,30	36,20	7,30	AS	NBR	94045		VOLVO	943 741-9	246905	01027966	
94560	26,50	40,00	7,00	A RD	ACM	94558		BMW	23 12 1 232 249			
94559	26,50	40,00	7,00	A RD	ACM	94558		BMW	23 12 1 338 726			
114554	27,00	37,00	7,00	A	NBR	17672	crankshaft	MAN	06 56269 0458		12010870	
97929	27,00	42,00	6,00	AS RD W	ACM	97928	crankshaft	FORD	6 184 211		12015750	
96384	27,00	42,00	8,00	A/BS RD	FPM	96387	camshaft	VW	036 103 085 A	076110	12018554	81-34226-00
114058	27,00	47,00	7,00	AS W RD	ACM/PTFE	114095	camshaft	FORD	1 145 953	026740	20029115	81-35552-00
115459	27,00	47,00	7,00	AS W RD	ACM/PTFE	114095	camshaft	PEUGEOT	0807 28			
117125	27,94	56,00	8,00	AS W RD	FPM	117124	differential	PEUGEOT	3121 42		20026878	
117126	27,94	56,00	8,00	AS W RD	FPM	117124	differential	RENAULT	77 03 087 210		20026878	
115412	27,95	56,00	10,00	ASW RD	ACM	115411	differential	RENAULT	77 03 087 146	050560	07011906	
115414	27,95	70,00	10,00	ASW RD	ACM	115413	differential	RENAULT	77 03 087 148		12015423	
96990	28,00	37,00	5,00	A W	NBR	96989	crankshaft	ZF	0770 080 457		01016891	
33265	28,00	38,00	7,00	A	NBR	17693	steering	BMW	32 11 1 104 719			
81138	28,00	38,00	7,00	AS RD	FPM	81139		FORD	6 135 090	562653	12013949	81-26268-00
70449	28,00	38,00	7,00	A	NBR	17693	steering	SCANIA	136 106		12000129	
93749	28,00	38,00	7,00	A SP	NBR	93748		ZF	7852 033 108		01015867	
114555	28,00	38,00	7,00	A SP	NBR	93748		ZF	7852 033 110		01015867	
95717	28,00	38,00	7,00	SP	NBR	95717	steering	ZF				
82246	28,00	38,00	9/11	AS W	FPM	82246		VOLVO				
37452	28,00	40,00	7,00	A RD W	FPM	37451	camshaft	BMW	11 14 1 271 415	562939	20020463	81-19159-10
115878	28,00	40,00	7,00	A RD W	FPM	37451	camshaft	BMW	11 14 1 707 107	562939		

Dimensions

Dimensions				Style	Material	dph oil seal no.	Application	Type	OEM-NO	Eling	Corteco	Reinz
dph-no	dim 1	dim 2	dim 3									
37118	28,00	40,00	7,00	AS	NBR	93614	crankshaft	BMW	32 13 1 111 871			
46953	28,00	40,00	7,00	AS	NBR	93614	crankshaft	DB	003 997 1346		12010874	
46999	28,00	40,00	7,00	B	NBR	33354		DB	004 997 6446			
37130	28,00	40,00	7,00	B	NBR	33354		DB	008 997 0346			
61443	28,00	40,00	7,00	AS	NBR	93614	crankshaft	DB	009 997 7246			
116028	28,00	40,00	7,00	A	NBR	17697	crankshaft	DEUTZ	116 0652	164500		
119279	28,00	40,00	7,00	A	NBR	17697		KHD	115 1122			
33338	28,00	40,00	7,00	AS blue	NBR	93614	gearbox	OPEL	902 678	164500	12010874	
33353	28,00	40,00	7,00	B	NBR	33354		PORSCHE	900 112 01940			
114556	28,00	40,00	7,00	AS	NBR	93614	crankshaft	RENAULT	094 83 504 09	164500	12010874	
81380	28,00	40,00	7,00	AS W WD	MVQ	84575	crankshaft	STEYR	90 003 070 014		11029673	
98616	28,00	40,00	7,00	B	FPM	98615	gearbox	VW	087 409 485 B			
48451	28,00	40,00	7,00	A	NBR	17697	crankshaft	VW	113 415 297	164500		
119851	28,00	40,00	8,00	B RD SP	NBR	113726	transmission, input	VOLVO PC	1 377 748			
97907	28,00	40,00	7/8,5	AS RD	ACM	97906	gearbox	FORD	6 152 663		01031967	
48358	28,00	40,00	8/6,00	AS SP	NBR	36704	steering	DB	011 997 7246	237744	12012574	
112559	28,00	40,00	8/6,00	AS SP	NBR	36704	steering	DB	014 997 6947		01020082	
80857	28,00	40,00	8/6,00	AS SP	NBR	36704		DB	016 997 2147			
118371	28,00	40,00	8/6,00	AS SP	NBR	36704		DB	616 997 0146		01034698	
47518	28,00	40,00	8/8,50	AS	NBR	48011	crankshaft	DB	003 997 2647	237744		
109072	28,00	42,00	5,00	AS RD	FPM	109071	camshaft	RENAULT	77 01 471 376	073890	12018754	81-34408-00
82439	28,00	42,00	7,00	AS W RD	MVQ	48466	crankshaft	LADA	2108 100 5040			
94552	28,00	47,00	7,00	A W RD	ACM	94551		BMW	11 14 1 255 011			
80376	28,00	47,00	10,00	B	NBR	19153	rear axle	DB	000 997 7547	038660	01002474	81-20307-00
98093	28,00	47,00	10,00	A	MVQ	98091		DEUTZ	116 2569			
117315	28,00	47,00	10/7	A/BS WD	FPM	113738		DEUTZ	116 0655			
114015	28,00	52,00	7,00	B	NBR	51524	crankshaft	DB	011 997 5447		01002476	
47444	28,00	52,00	10,00	A	NBR	17714	crankshaft	DB	000 997 4447		12010876	
37061	29,00	50,00	10/7	AW/BS LD	ACM	82254	injection pump	VOLVO	424 580-9	755087	12014476	
113050	29,85	47,00	9,90	AS W WD	FPM	113050	differential	PEUGEOT	3121 10			
114557	29,85	47,00	11,30	combi	ACM	95498		CITROEN	3121.26	128240	20015497	
109151	29,85	47,00	11,30	combi	ACM	95498		CITROEN	9608 0792		20015497	
98169	29,85	47,00	11,30	combi	ACM	95498	differential	PEUGEOT	3121 26	128240	20015497	
115082	29,85	47,00	9,9/17	AS2 W RD blue	NBR	114902	differential	PEUGEOT	3121 10		07011583	
47599	29,90	47,00	8,00	AW RD	FPM	47983	steering	DB	006 997 6147			

106

dph-no	dim 1	dim 2	dim 3	Style	Material	dph oil seal no.	Application	Type	OEM-NO	Eling	Corteco	Reinz
47611	29,90	47,00	8,00	AW RD	FPM	47983	steering	DB	007 997 1547			
47612	29,90	47,00	8,00	AW RD	FPM	47983	steering	DB	007 997 1647			
47613	29,90	47,00	8,00	AW RD	FPM	47983	steering	DB	007 997 1747			
69270	29,90	47,00	8,00	AW RD	FPM	47983	steering	DB	014 997 6347	582689	01034077	
120457	30,00	37,00	4,00	AO	NBR	21609	gearbox	RVI	5010 439 193		12015561	
114558	30,00	40,00	7,00	A	NBR	113776	crankshaft	DAF	0119 199	201006	12010879	
46998	30,00	40,00	7,00	AS	NBR	17725	crankshaft	DB	004 997 6246	038806	12011131	
47598	30,00	40,00	7,00	AS RD W	FPM	47982	camshaft	DB	006 997 5347	598993	12014403	
47259	30,00	40,00	7,00	B	NBR	17726		DB	007 997 3446			
47306	30,00	40,00	7,00	B	NBR	6451	crankshaft	DB	008 997 7346	038814		
47666	30,00	40,00	7,00	B	NBR	6451	crankshaft	DB	009 997 6447	038814		
47684	30,00	40,00	7,00	AS RD W	FPM	47982	camshaft	DB	010 997 6147	589993	20020461	
47685	30,00	40,00	7,00	AS RD W	FPM	47982	camshaft	DB	010 997 6247			
82551	30,00	40,00	7,00	AS RD W	FPM	47982	camshaft	DB	018 997 7947	598993	12011131	81-15512-50
114559	30,00	40,00	7,00	A	NBR	113776	crankshaft	MAN	06 56260 1911	201006	12010879	
4716	30,00	40,00	7,00	B blue	NBR	6451	crankshaft	MAN	06 56261 1911	038814		
110599	30,00	40,00	7,00	AS RD W	FPM	47982	camshaft	OPEL	646 260	508489		81-15512-50
114341	30,00	40,00	7,00	AS RD W	PTFE/AEM	114341	crankshaft	OPEL	646 260		20019549	
82971	30,00	40,00	7,00	AS RD W	FPM	47982	camshaft	RENAULT	77 01 349 625			
94507	30,00	40,00	7,00	AS RD W	FPM	47982	camshaft	RENAULT	77 03 087 189	508489	12014403	81-15512-50
119288	30,00	40,00	7,00	AS W LD	FPM	112608	crankshaft	Rover	LUC100290		19027629	
46946	30,00	40,00	7,00	AS	NBR	17725		DB	002 997 6146	038806		
116162	30,00	40,00	7/10	BABSL	NBR	6440		DB	003 997 0040	201200		
115695	30,00	40,00	7/10	BABSL	NBR	6440		DB	005 997 3547		01026333	
94290	30,00	42,00	6,00	A SP	NBR	94290	steering	DB				
51728	30,00	42,00	7,00	AS RD	FPM	51727	manual transmission	BMW	23 11 1 228 314		12011839	
96051	30,00	42,00	7,00	A/B	ACM	96051	gearbox	BMW	23 11 1 228 314			
82102	30,00	42,00	7,00	AS RD	ACM	82102	gearbox	BMW	23 11 1 228 314	277142		
33254	30,00	42,00	7,00	A	NBR	17728	crankshaft	BMW	23 12 1 201 279	203408		
116032	30,00	42,00	7,00	AS RD	FPM	51727	manual transmission	BMW	23 12 1 202 715	277142		
84217	30,00	42,00	7,00	AS RD	FPM	51727	manual transmission	BMW	23 12 1 205 186	277142	12010674	
116038	30,00	42,00	7,00	A	NBR	17728	crankshaft	BMW	24 51 6 606 714	203408		
116120	30,00	42,00	7,00	A	NBR	17728	crankshaft	BMW	33 12 3 004 336	203408		
33269	30,00	42,00	7,00	A	NBR	17728	crankshaft	BMW	33 12 3 004 337	203408		
46916	30,00	42,00	7,00	A	NBR	17728	crankshaft	DB	001 997 9746	203408		

107

dph-no	dim 1	dim 2	dim 3	Style	Material	dph oil seal no.	Application	Type	OEM-NO	Etring	Corteco	Reinz
46977	30,00	42,00	7,00	B	NBR	17729		DB	003 997 8546	038865		
84565	30,00	42,00	7,00	A	NBR	17728	crankshaft	DB	005 997 5946		12010880	
47603	30,00	42,00	7,00	A	NBR	17728	crankshaft	DB	006 997 7647	203408	12010880	
47633	30,00	42,00	7,00	A	NBR	17728	crankshaft	DB	007 997 8847	203408		
109073	30,00	42,00	7,00	AS RD	FPM	51727	camshaft	FIAT	4000 4240	277142	12010674	
114560	30,00	42,00	7,00	A	NBR	17728	crankshaft	MAN	06 56260 1912	203408	12010880	
111540	30,00	42,00	7,00	AS RD	ACM	82102	gearbox	OPEL	730 669			
112375	30,00	42,00	7,00	AS RD	FPM	51727	manual transmission	PORSCHE	999 113 46340			81-33402-00
115410	30,00	42,00	7,00	AS RD	FPM	51727	manual transmission	RENAULT	77 00 101 348	365940	20019850	
110810	30,00	42,00	7,00	AS RD	FPM	51727	manual transmission	RENAULT	77 00 749 395	505838	12011839	81-17539-50
96746	30,00	42,00	7,00	A Duo	NBR	96746						
46914	30,00	42,00	8,00	AS	NBR	19424		DB	001 997 9346			
46859	30,00	42,00	8,00	AS	NBR	19424		DB	002 997 7146			
37131	30,00	42,00	8,00	AS	NBR	19424	crankshaft	DB	002 997 7246		01019320	
46970	30,00	42,00	8,00	AS	NBR	19424		DB	003 997 5346			
37535	30,00	42,00	9,00	A W	ACM	37535		DB				
95803	30,00	42,00	8/7	AS LD	NBR	82139	crankshaft	DEUTZ	116 3273		01029927	81-17539-10
110737	30,00	42,00	6/6,8	BABSL WD	NBR	84542	injection pump	IVECO	819 4388		11014231	
116195	30,00	42,00	6/6,8	BABSL WD	NBR	84542	injection pump	SCANIA	170 075			
84543	30,00	42,00	6/6,8	BABSL WD	NBR	84542	injection pump	SCANIA	280 759		11014231	
111787	30,00	43,00	8,00	A/BS RD	FPM	111786	camshaft	ALFA	6080 5219	440730	12001538	
6653	30,00	43,00	8/5,50	AS SP blue	NBR	32849		DB	009 997 0147		01019307	
117311	30,00	44,00	7,00	AS RD	NBR	104536	crankshaft	MAZDA	B630-10-602	022160		81-53228-00
115690	30,00	45,00	8,00	AS WD	FPM	115689	crankshaft	OPEL	636 842			
70450	30,00	47,00	7,00	AS	NBR	17741	transfer gearbox	SCANIA	139 023		12000480	
4293	30,00	47,00	7,00	A SP	NBR	6763	camshaft	VOLVO	3 514 943			81-33636-00
113644	30,00	47,00	7,00	A WD	FPM	113644	camshaft	VOLVO	3 514 943	135150	01500581	
46993	30,00	47,00	8,00	B	NBR	36748	gearbox	DB	004 997 3246	038873		
47557	30,00	47,00	8,00	B	NBR	36748	gearbox	DB	004 997 7547	038873		
47577	30,00	47,00	8,00	B	NBR	36748	gearbox	DB	005 997 6047	038873		
47587	30,00	47,00	8,00	B	NBR	36748	gearbox	DB	005 997 8647	038873	01002484	
68575	30,00	47,00	8,00	A RD	NBR	61495		DB	006 997 7247			
47649	30,00	47,00	8,00	AS	NBR	19169		DB	008 997 3547	206806		
114561	30,00	47,00	8,00	BS	ACM	81348	crankshaft	IVECO	4010 0790		12012768	
118920	30,00	47,00	8,00	BS	ACM	81348	crankshaft	IVECO	4010 0791		12012768	

dph-no	dim 1	dim 2	dim 3	Style	Material	dph oil seal no.	Application	Type	OEM-NO	Etring	Corteco	Reinz
47458	30,00	47,00	10,00	A	NBR	17745	crankshaft	DB	000 997 9747	208302		
116194	30,00	47,00	10,00	A	NBR	17745	crankshaft	SCANIA	170 072			
82871	30,00	47,00	10/7	AS W WD F	ACM	82870	crankshaft	SCANIA	1 109 869		12014828	
95589	30,00	48,00	10,00	A RD	ACM	95588	gearbox	BMW	23 12 1 204 211	038938		81-35284-00
116036	30,00	48,00	10,00	A RD	ACM	95588	gearbox	BMW	23 12 1 606 122	038938		
116037	30,00	48,00	10,00	A RD	ACM	95588	gearbox	BMW	23 12 1 606 123	038938		
114051	30,00	50,00	7,50	AS W RD	ACM/PTFE	114096	crankshaft	FORD	1 198 045	026770	20029769	
46935	30,00	50,00	10,00	A	NBR	17754	crankshaft	DB	002 997 3046		12010885	
46975	30,00	50,00	10,00	B	NBR	17755		DB	003 997 7746			
114562	30,00	50,00	10,00	A	NBR	17754	crankshaft	DEUTZ	116 0750		12010885	
94831	30,00	50,00	10,00	A/BS RD	ACM	80247		PORSCHE	999 113 04940			
111395	30,00	50,00	10,00	A W RD	FPM	111402	crankshaft	PORSCHE	999 113 29041	347922		
97152	30,00	52,00	7,00	A/B RD	ACM	111768	crankshaft	FIAT	4000 0470	212458	12011539	
111769	30,00	52,00	7,00	A/B RD	ACM	111768	crankshaft	FIAT	4000 4460	212458	12012411	
111791	30,00	52,00	7,00	A/BS RD	FPM	111790	crankshaft	FIAT	4000 4770		12015855	
118339	30,00	52,00	8,00	A	NBR	17766	injection	SCANIA	170 074			
47481	30,00	52,00	9,00	C	NBR	95183	crankshaft	DB	001 997 8447	462829	01033894	
114563	30,00	52,00	10,00	A	NBR	17768	wheel hub	SCANIA	139 038		12010887	
94991	30,00	54,00	15/19	SP	FPM	94991						
94989	30,00	54,00	15/19,30	AS LD SP	FPM	113724	camshaft	VOLVO PC	3 507 309	393880	15029743	81-35989-00
110734	30,00	55,00	10,00	A	NBR	17780	crankshaft	IVECO	4587 996		12010889	
110724	30,00	55,00	10,00	A	NBR	17780	crankshaft	IVECO	724 579		12010889	
110725	30,00	55,00	10,00	A	NBR	17780	crankshaft	IVECO	734 128		12010889	
70452	30,00	55,00	10,00	A	NBR	17780	crankshaft	SCANIA	144 116		12010889	
115678	30,00	62,00	12,00	AS	NBR	32023		DEUTZ	116 0752			81-22529-10
111789	31,00	41,00	7,00	A/BS RD	FPM	111788	crankshaft	FIAT	762 8850	069590	12018321	81-35882-00
37866	31,00	50,00	8,00	AS RD	FPM	37865	crankshaft	OPEL	646 263	330736	12013458	
68536	31,00	50,00	8,00	AS RD	FPM	37865	crankshaft	OPEL	646 265		12013458	81-25516-10
96024	31,00	50,00	8,00	AS RD	FPM	37865	crankshaft	OPEL	646 289	694739	12013458	
113602	32,00	42,00	8,00	AS RD W	FPM	113932	camshaft	VW	036 103 085 C		20019960	
109070	32,00	42,00	8,00	AS RD W	FPM	113932	camshaft	VW	036 103 085 H	158060	20019960	
47409	32,00	44,00	8/9,5	AS V	NBR	48045	steering	DB	011 997 8546	007552		
47244	32,00	44,00	8/9,50	AS	NBR	36730	steering	DB	006 997 8246	007552		
82174	32,00	44,00	8/9,50	AS blue	NBR	36730		DB	019 997 5047		01025508	
115419	32,00	45,00	6,00	AS RD SP	FPM	115434	crankshaft	BMW	11 11 1 485 171			

dph-no	dim 1	dim 2	dim 3	Style	Material	dph oil seal no.	Application	Type	OEM-NO	Elring	Corteco	Reinz
114564	32,00	45,00	7,00	A	NBR	17829	wheel hub	DAF	0662 004		12000157	
47434	32,00	45,00	7,00	A	NBR	17829	wheel hub	DB	000 997 1147	227609	12000157	
47533	32,00	45,00	7,00	A	NBR	17829	wheel hub	DB	003 997 8647	227609		
46978	32,00	45,00	7,00	A	NBR	17829	wheel hub	DB	003 997 8946	227609		
82214	32,00	45,00	7,00	A	FPM	20553		DB	005 997 6146			
82213	32,00	47,00	7,00	B	NBR	17833		DB	004 997 4346			
6512	32,00	47,00	10,00	W WD	FPM/ACM	97600	crankshaft	VW	026 103 085	325155	12012709	
112747	32,00	47,00	10,00	AS W WD	FPM/ACM	97600	crankshaft	VW	026 103 085 D		12012709	
111513	32,00	47,00	10,00	AS W WD	FPM/ACM	97600	crankshaft	VW	026 103 085 F		12012709	
98140	32,00	47,00	10,00	AS RD SP	PTFE/ACM	112807	crankshaft	VW	038 103 085 C	129780	20026413	
34694	32,00	47,00	10,00	AS W WD	FPM/ACM	97600	crankshaft	VW	056 103 085	325155	12012709	
35510	32,00	47,00	10,00	AS W WD	FPM/ACM	97600	crankshaft	VW	056 103 085 B		12012709	
35013	32,00	47,00	10,00	AS W WD	FPM	37434	crankshaft	VW	068 103 085	325155	12012709	81-19299-10
34885	32,00	47,00	10,00	AS W WD	FPM/ACM	97600	crankshaft	VW	068 103 085 A			
35801	32,00	47,00	10,00	AS W WD	ACM	61485	crankshaft	VW	068 103 085 ACM			
111205	32,00	47,00	10,00	AS W WD	FPM/ACM	97600	crankshaft	VW	068 103 085 E			
82224	32,00	50,00	12,00	C	NBR	17846		DB	005 997 8547			
114049	33,00	47,00	5,00	AS W RD	FPM	114098	crankshaft	FORD	1 112 945	023590	15510081	
46991	33,00	50,00	8,00	B	NBR	97159		DB	004 997 2846			
47029	33,00	50,00	8,00	B	NBR	97159		DB	005 997 6946			81-33857-00
47291	33,00	50,00	8,00	B	NBR	97159		DB	008 997 1346			
47407	33,00	50,00	8,00	B	NBR	97159		DB	011 997 8346			
69128	33,00	50,00	10/12	BS LD	NBR	69128		DB				
84468	33,00	56,00	11,8/9	A/B WD	ACM	84729	differential	DB	014 997 5747	388180	01019286	
117310	34,00	48,00	7,00	AS RD	MVQ	104534	crankshaft	MAZDA	F801-10-602	022170		81-53243-00
116105	34,00	52,00	7,00	A W	ACM	104443	gearbox	VW	096 323 862		01025670	
47099	34,00	52,00	8,00	A	ACM	48043		DB	006 997 3246			
47262	34,00	52,00	8,00	A	ACM	48043		DB	007 997 4046			
47297	34,00	52,00	8,00	A	NBR	17888	automatic gearbox	DB	008 997 2546	048364		
34036	34,00	52,00	8,00	A	NBR	17888	automatic gearbox	DB	008 997 9146	048364	01010901	
46930	34,00	52,00	8,00	A	NBR	17888	front axle	DB	002 997 2046	048364		
117968	34,00	55,00	15,50	B SP	NBR	117968						
80990	34,00	72,00	10/12	AS RD	ACM	80989	rear axle	OPEL	406 753			
94784	34,00	72,00	10/12	AS RD	ACM	80989	rear axle	OPEL	406 766			
114565	34,90	62,00	8,00	A/BS LD	ACM	114332	injection pump	VOLVO	1 546 221	760240	12017218	81-33677-00

dph-no	dim 1	dim 2	dim 3	Style	Material	dph oil seal no.	Application	Type	OEM-NO	Elring	Corteco	Reinz
37648	34,93	49,96	8,00	AS W WD	MVQ	37652	crankshaft	FORD	6 123 792	586757		81-22700-10
114566	35,00	22,00	8,00	SP	PTFE	114333		CATERPIL	8C5210			
117357	35,00	42,00	4,00	BO	NBR	95957	front axle	MAN	06 56279 0290			
117359	35,00	42,00	4,00	BO	NBR	95957	front axle	MAN	06 56279 0291			
117358	35,00	42,00	4,00	BO	NBR	95957	front axle	MAN	06 56279 0292			
96199	35,00	42,00	5,50	BS OF	NBR	96201		IVECO	4200 1982			
115774	35,00	47,00	6,00	AS RD	FPM	113719	crankshaft	RENAULT	77 00 273 776		20019851	81-15855-40
115506	35,00	47,00	6,00	AS RD	FPM	113719	crankshaft front	VOLVO PC	6 842 273	336999	12015674	
109147	35,00	47,00	7,00	AW RD	FPM/ACM	112614	crankshaft	CITROEN	7700 619 237		12013859	81-15855-40
114568	35,00	47,00	7,00	AS RD	MVQ	37506	crankshaft	CITROEN	7700 619 237 alt			
47438	35,00	47,00	7,00	BS	NBR	22670		DB	000 997 2447			
46933	35,00	47,00	7,00	AS RD W	NBR	47976		DB	002 997 2446			
47576	35,00	47,00	7,00	A	NBR	17906	crankshaft	DB	005 997 5847	251402	12010904	
117396	35,00	47,00	7,00	AS	NBR	17907	crankshaft	IVECO	126 8104		12011143	
35,00	47,00	7,00	AS RD	MVQ	37506	crankshaft	RENAULT	77 00 854 842			81-25582-00	
110863	35,00	47,00	7,00	A W RD	FPM/ACM	112614	crankshaft	RENAULT	77 00 854 842	504483	12013859	81-35506-00
33550	35,00	47,00	7,00	AW RD	FPM/ACM	112614	crankshaft	VOLVO PC	1 306 333		12013859	
114569	35,00	47,00	7,00	AS RD	MVQ	37506	crankshaft	VOLVO PC	1 306 333	336998		81-25582-00
114567	35,00	47,00	8/7	AS W WD	ACM	113716	wheel hub	SAAB	87 31 804		01018330	
37462	35,00	48,00	7,00	AS RD	MVQ	36781	crankshaft	OPEL	636 838		20011244	
80070	35,00	48,00	7,00	AS RD	MVQ	36781	crankshaft	OPEL	636 841	702269	20011244	81-24909-10
109272	35,00	48,00	10,00	A/BS W RD	FPM	81442	crankshaft	FORD	1 005 301	294357		81-24292-10
51384	35,00	48,00	10,00	A/BS W RD	FPM	81442	crankshaft	VOLVO PC	1 257 113	294357	12010739	81-24292-10
113715	35,00	48,00	10,00	AS W RD	FPM	113715	crankshaft front	VOLVO PC	1 257 113			
114570	35,00	48,00	10,00	AS W RD	ACM	51382	crankshaft	VOLVO PC	1 257 113			
111623	35,00	48,00	10,00	AS W SP	ACM/PTFE	111624	crankshaft	VW	022 103 085			81-36791-00
51383	35,00	48,00	10,00	A/BS W RD	FPM	81442	crankshaft	VW	034 115 147 A		12010739	
112729	35,00	48,00	10,00	AS W SP	AEM/PTFE	111624	crankshaft	VW	038 103 085 E	155560	20026412	81-34366-00
83914	35,00	48,00	10,00	AS W RD	ACM	51382	crankshaft	VW	054 115 147			
51382	35,00	48,00	10,00	AS W RD	ACM	51382	crankshaft	VW	054 115 147 B			
109220	35,00	48,00	10,00	A/BS W RD	FPM	81442	crankshaft	VW	054 115 147 B	475961	12010739	81-24292-10
68844	35,00	48,00	10,00	AS W RD	ACM	51382	crankshaft	VW	069 115 147 C			
81442	35,00	48,00	10,00	A/BS W RD	FPM	81442	crankshaft	VW	069 115 147 C	294357	12010739	81-24292-10
59258	35,00	50,00	7,00	A W RD	MVQ	59255	crankshaft	CITROEN	7910 006 487	293946		
80383	35,00	50,00	7,00	A/B RD	FPM	50167	crankshaft	DB	010 997 4547		01020122	

Dimensions

dph-no	dim 1	dim 2	dim 3	Style	Material	dph oil seal no.	Application	Type	OEM-NO	Eling	Corteco	Reinz
96238	35,00	50,00	7,00	A W RD	MVQ	59255	crankshaft	FORD	1 614 995			
96246	35,00	50,00	7,00	A/B RD	FPM	50167	crankshaft	FORD	1 663 814		15510079	
84269	35,00	50,00	7,00	A/B RD	FPM	50167	crankshaft	FORD	6 165 499	757292		81-25451-10
80635	35,00	50,00	7,00	A W RD	MVQ	59255	crankshaft	FORD	6 165 500			
115457	35,00	50,00	7,00	A/B RD	FPM	50167	crankshaft	PEUGEOT	0807 14	757292	20018100	81-25451-10
114050	35,00	50,00	8,00	A RD SP	ACM/PTFE	114092	crankshaft	FORD	1 119 162	023630	20034565	81-35551-00
115733	35,00	50,00	8,00	A RD	ACM	3900	camshaft	Mitsubishi	MD 008762	293946	19015083	
36382	35,00	50,00	8,00	A RD	ACM	3900	crankshaft	OPEL	646 266			81-21798-40
97203	35,00	50,00	8,00	AS W RD	FPM/ACM	97204	crankshaft	OPEL	646 290	694657	12013459	81-21798-00
115456	35,00	50,00	8,00	AS WD W	FPM	112621	crankshaft	PEUGEOT	0236 14	302589	12016927	81-21798-50
3901	35,00	50,00	8,00	A RD	ACM	3900	crankshaft	PEUGEOT	0514 15	293946	12011547	81-21798-30
115409	35,00	50,00	8,00	AS W RD	FPM/ACM	97204	crankshaft	RENAULT	77 00 859 691	507806	12013459	
82228	35,00	50,00	8/5,50	BABSL	NBR	4485	crankshaft	DB	016 997 2047		01019970	
48411	35,00	52,00	7,00	A RD	FPM	48410	automatic gearbox	BMW	23 12 1 220 619		01019289	
47457	35,00	52,00	10,00	B	NBR	19998		DB	000 997 8947			
33282	35,00	52,00	10,00	B	NBR	19998		DB	001 997 2646			
47575	35,00	52,00	10,00	A	NBR	17934	crankshaft	DB	005 997 5147	258407		
47664	35,00	52,00	10,00	A	NBR	17934	crankshaft	DB	009 997 5147	258407	12010908	
118917	35,00	52,00	10,00	AS W WD	ACM	112653	crankshaft	SCANIA	1 122 619		01026707	
112654	35,00	52,00	10,00	AS W WD	ACM	112653	crankshaft	SCANIA	1 122 620		01026707	
70484	35,00	52,00	10,00	A	NBR	17934	gearbox	SCANIA	32 201	258407	12010899	
94783	35,00	54,00	13,00	AS RD SP	ACM	94782	crankshaft	OPEL	374 227		19033964	
97901	35,00	54,00	10/15	AW/BS WD SF	ACM	97900	front axle	OPEL	374 197		12017376	
114571	35,00	55,00	12,00	AS W RD	ACM	36204	crankshaft	BMW	11 14 1 255 014		12013416	
84172	35,00	55,00	12,00	AS W RD	ACM	36204	crankshaft	BMW	11 14 1 278 108		12013416	
36214	35,00	55,00	12,00	AS W RD	ACM	36204	crankshaft	BMW	11 14 1 709 632	587044	12013416	81-19886-10
116813	35,00	55,00	8/14	HTB5Y	NBR	118408	differential	OPEL	374 594		19033952	
116562	35,00	55,00	12/16	SP	NBR	116561		DB	000 997 1346			
47445	35,00	56,00	12,00	B	NBR	19521		DB	000 997 4547			
47453	35,00	56,00	12,00	B	NBR	19521		DB	000 997 7847			
82323	35,00	58,00	10,00	A	NBR	17960	crankshaft	SCANIA	132 672		12010911	
97172	35,00	60,00	15,00	AS	NBR	97174	crankshaft	VW	113 301 189 F	277517		
104542	35,00	62,00	7,00	AS W WD	ACM	84536	camshaft	SCANIA	1 109 870	580202	12014830	81-26592-10
116197	35,00	62,00	7,00	AS W WD	ACM	84536	injection	SCANIA	228 109	269700		
84537	35,00	62,00	7,00	AS W WD F	ACM	84536	injection pump	SCANIA	310 951		12014830	

112

dph-no	dim 1	dim 2	dim 3	Style	Material	dph oil seal no.	Application	Type	OEM-NO	Eling	Corteco	Reinz
97435	35,00	62,00	10,00	B	NBR	97435		DB				
94778	35,00	65,00	8,30	A/BS WD	ACM	94777	differential	OPEL	414 537			
116814	35,00	73,00	8/14	HTB5Y	NBR	118409	differential	OPEL	374 595		19033965	
114572	35,00	54,85/61,20	8,9/14,70	SP	NBR	113723	differential	OPEL	1 275 5013			
82770	35,80	68,00	10,00	BS RD	ACM	82769	differential	FIAT	4000 2190		12011293	
109075	36,00	50,00	7,00	AS W RD	FPM	109074	camshaft	PEUGEOT	0236 44	505366	20015457	81-34403-00
93531	36,00	50,00	8,00	A W RD	ACM	93530	camshaft	PEUGEOT	0236 21		07012633	81-26244-10
82216	36,00	54,00	7,00	B	NBR	50806		DB	007 997 7446			
47284	36,00	54,00	7,00	B	NBR	50806		DB	008 997 0146			
47709	36,00	54,00	7,00	B	NBR	50806		DB	011 997 2347			
82449	36,00	54,00	7,00	AW/BS RD	FPM	82448	gearbox	DB	015 997 7747	763691	01019913	
114573	36,00	54,00	7,00	AW/BS RD	FPM	82448	gearbox	DB	017 997 1447	763691	01019913	
96645	36,00	54,00	7,00	AS WD	ACM	96644	differential	RENAULT	77 03 087 087	107794	12015283	
111384	36,00	56,00	10/13,6	A/BS LD W SP	ACM	111393	cranshaft	FIAT	4000 4620		12015267	
46902	36,00	58,00	10,00	B	NBR	47974	rear axle	DB	001 997 3446		01011540	
96330	36,00	58,00	15,00	AS2 WD W	NBR	96329	gearbox	VW	020 301 189 F	525359		
98612	36,00	60,00	10,00	AS W WD	NBR	98611		VW	010 409 255 B			
47447	36,00	62,00	10,00	C	NBR	43231		DB	000 997 4947			
94781	36,00	55/61,00	9/14,5	SP	FPM	94780	drive shaft	OPEL	374 151			
93623	36,51	52,48	8,00	AS W	MVQ	80634	crankshaft	FORD	1 614 762	586730	15012245	81-23056-00
80630	36,51	52,48	8,00	AS W	MVQ	80634	crankshaft	FORD	6 139 049	586730	15012245	81-23056-00
4058	36,51	52,58	7,93	AS	NBR	45544	wheel hub	FORD	1 572 045		12011150	
47646	37,00	61,00	10/14	AW/B RD SP	ACM	47999	differential	DB	008 997 3147	586994	01019477	81-35071-00
93635	37,00	61,00	10/14	AW/B RD SP	ACM	47999	differential	DB	020 997 1947		01019477	
98109	37,00	61,00	10/14	AW/B RD SP	ACM	47999	differential	DB	023 997 9047	268420	01019477	
113902	37,00	62,00	14/10	CY	NBR	113901		Mitsubishi	837719			
47647	37,00	78,30	8,00	AW/B WD SP	ACM	48000	rear axle	DB	008 997 3247	587001	01019475	81-35072-00
69017	37,00	78,30	8,00	AW/B WD	ACM	48000	rear axle	DB	014 997 6047	587001		
84466	37,00	78,30	8,00	AW/B WD SP	ACM	48000	rear axle	DB	020 997 2047	587001	01019475	
95831	37,50	45,00	4,00	BO	NBR	95827	stub axle	MAN	06 56279 0284			
32592	38,00	43,00	3,00	BO	NBR	32154		DB	010 997 1246			
95273	38,00	48,00	5/5,5	BS	NBR	95273		VOLVO				
109077	38,00	50,00	6,00	AS RD	FPM	109076	camshaft	PEUGEOT	0807 24	135140	20018317	81-34146-00
115420	38,00	50,00	6,20	AS RD	FPM	115436	crankshaft	BMW	11 14 7 790 962	135140	19033909	
84169	38,00	50,00	7,00	ASW WD	FPM	36116		BMW	11 12 1 265 435		12015381	

113

Dimensions

Dimensions

dph-no	dim 1	dim 2	dim 3	Style	Material	dph oil seal no.	Application	Type	OEM-NO	Eling	Corteco	Reinz
116110	38,00	50,00	7,00	ASW WD	FPM	36116	engine	BMW	11 12 1 284 154	586668		
19977	38,00	50,00	7,00	AS W WD	FPM	36116	engine	BMW	11 12 1 285 609	586668	12015381	81-24641-10
109163	38,00	50,00	7,00	A	NBR	70214	crankshaft	DAF	3104 047		12010923	
114575	38,00	50,00	7,00	A	NBR	70214	crankshaft	DB	009 997 3146		12010923	
114574	38,00	50,00	7,00	A	NBR	70214	crankshaft	IVECO	4000 1820		12010923	
69284	38,00	50,00	7,00	A	NBR	70214	crankshaft	SCANIA	123 102		12010923	
110600	38,00	50,00	8,00	A/BS RD	FPM	111535	crankshaft	OPEL	646 271	763918	12014494	
94944	38,00	50,00	8,00	A/BS RD	FPM	111535	crankshaft	OPEL	646 269	763918	12014494	81-28236-00
120047	38,00	50,00	10,50	AS RD	FPM	120046	camshaft	Toyota	90311 38034			
47455	38,00	50,00	10/16	B	NBR	47971		DB	000 997 8147			
46897	38,00	50,00	10/16	B	NBR	47971		DB	001 997 1246			
80414	38,00	50,00	8/5,5	AW/BS RD	MVQ	80414	crankshaft	OPEL	646 269			
114048	38,00	52,00	7,00	AS W RD	FPM	50511	crankshaft	FORD	1 077 686			
117774	38,00	52,00	7,00	B	NBR	20004	crankshaft	IVECO	129 0380		01025734	
50512	38,00	52,00	7,00	AS W RD	FPM	50511	crankshaft	PORSCHE	999 113 33150	525871		81-16847-10
93784	38,00	52,00	7,00	A	NBR	18031		VOLVO	958 861-7			
96053	38,00	52,00	7,00	A	FPM	20567	gearbox automatic	VW	010 409 529 C			
33255	38,00	52,00	10,00	B blue	NBR	51486	manual transmission	BMW	23 12 1 201 390	039780		
46855	38,00	52,00	10,00	B	NBR	51486	gearbox	DB	000 997 1746	039780		
47287	38,00	52,00	10,00	B	NBR	51486	gearbox	DB	008 997 0446	039780		
15266	38,00	52,00	10,00	B	NBR	51486	gearbox	DB	008 997 3346	039780	12011499	
95605	38,00	52,00	10,00	B	NBR	51486	manual transmission	OPEL	724 524			
80992	38,00	52,00	12,00	AS LD	ACM	80991	gearbox	OPEL	724 512			
37033	38,00	54,00	10/11	AS	ACM	94396	differential	BMW	33 12 1 202 126		01025572	
47631	38,00	55,00	7,00	A	NBR	19536	transfer gearbox	DB	007 997 7847		12010926	
80020	38,00	55,00	7,00	A	FPM	41958	transfer gearbox	DB	007 997 8247		12010926	
82217	38,00	62,00	7,00	B	NBR	20008		DB	011 997 5546			
81849	38,00	62,00	10,00	C	NBR	18052		DB	003 997 4746			
35480	38,00	52/58,00	8,50	AS BD	NBR	37098	front axle	VW	311 405 641 B		12011154	
82745	38,00	52/58,00	8,50	AS BD	NBR	37098	front axle	VW	311 405 641A			
95458	38,10	50,00	6,80	AS W SP	NBR	95644	brake camshaft	SCANIA	1 349 089		01031712	
114577	39,00	80,00	13,3/15,6	B SP	MVQ	113714		VOLVO PC	9 143 317			
114578	39,40	52,00	8,00	AS W LD	ACM	113713	transmission, output	VOLVO PC	1 233 756		01030125	
114579	39,40	65,00	10,00	A/BS LD	ACM	113725	transfer gearbox	VOLVO PC	9 183 891		01034110	
109259	39,50	60,00	10,00	A RD	MVQ	109259						

dph-no	dim 1	dim 2	dim 3	Style	Material	dph oil seal no.	Application	Type	OEM-NO	Eling	Corteco	Reinz
96927	40,00	46,00	12,8/17,5	SPSC5	NBR	96926	wheel hub	Toyota	90310-40001		19018296	
3907	40,00	49,60	5,5/7,30	AO LD	MVQ	3906	crankshaft	PEUGEOT	2074 07	314501	46083012	81-21649-00
81806	40,00	50,00	8,00	BS	FPM	81805		DB	009 997 2847			
94863	40,00	52,00	6,00	AS RD	FPM	94862	crankshaft	OPEL	614 822	060120	12015430	
37117	40,00	52,00	7,00	A	MVQ	37111	camshaft	BMW	24 31 1 207 621			
48912	40,00	52,00	7,00	A RD	FPM	48911	gearbox	BMW	24 31 1 218 493			
4059	40,00	52,00	7,00	BS	NBR	37345	front axle	BMW	31 21 1 101 114			
116039	40,00	52,00	7,00	BS	NBR	37345	front axle	BMW	31 21 1 106 225	039926		
116040	40,00	52,00	7,00	BS	NBR	37345	front axle	BMW	31 21 1 106 226	039926		
116041	40,00	52,00	7,00	BS	NBR	37345	front axle	BMW	31 21 1 106 227	039926		
47431	40,00	52,00	7,00	B	NBR	68543	gearbox	DB	000 997 0747	039918		
47410	40,00	52,00	7,00	A	NBR	18068	wheel hub	DB	011 997 8846	321508		
114580	40,00	52,00	7,00	AS W	ACM	114334	gearbox	DB	012 997 8247	221970	01026706	
47418	40,00	52,00	7,00	A	NBR	18068	wheel hub	DB	350 997 7746	321508		
47427	40,00	52,00	7,00	B	NBR	68543	gearbox	DB	608 997 1246	039918		
114581	40,00	52,00	7,00	B	NBR	68543	gearbox	DEUTZ	121 6330	039918		
3897	40,00	52,00	7,00	A	NBR	18068	wheel hub	PEUGEOT	3724 12	321508	12019046	
111626	40,00	52,00	7,00	AS W RD	FPM	111625	gearbox	VW	018 409 399 B			
114582	40,00	52,00	7,00	B	NBR	68543	gearbox	ZF	0634 300 466			
111627	40,00	52,00	7,00	AS W RD	FPM	111625	gearbox	ZF	0734 319 588			
112748	40,00	52,00	9,00	AS W WD	ACM	70817	gearbox	VW	014 409 399 B		12010684	
4056	40,00	52,00	9,00	AS W WD	ACM	70817	gearbox	VW	014 409 399 D	094358	12010684	
94547	40,00	52,00	7/6	A/BS	NBR	94546	wheel hub	VW	8A0 501 641 A		12018360	
96041	40,00	52,00	7/12,7	SP	NBR	96065	wheel hub	VW	8DO 501 641 A		01019205	
117122	40,00	54,00	6,80	A W LD	FPM	117121	differential	PEUGEOT	3121 40		20026877	
117123	40,00	54,00	6,80	A W LD	FPM	117121	differential	RENAULT	77 03 087 209		20026877	
114056	40,00	55,00	6,40	AS W RD	ACM/PTFE	114093	crankshaft	FORD	1 142 359	026750	20029116	81-35554-00
116031	40,00	55,00	7,00	A	NBR	18074	crankshaft	BMW	23 11 1 230 087	277150		
33256	40,00	55,00	7,00	A	NBR	18074	crankshaft	BMW	23 12 1 230 087	277150		
119559	40,00	55,00	7,00	AW/BS RD	FPM	118615	camshaft	Fiat	4643 4591	457220	12016528	
82925	40,00	55,00	7,00	B	NBR	18076	crankshaft	MAN	06 56271 0404		12010932	
116033	40,00	55,00	8,00	AS W LD	ACM	50854	gearbox automatic	BMW	23 12 1 202 727	242993		
50855	40,00	55,00	8,00	AS W LD	ACM	50854	gearbox automatic	BMW	23 12 1 205 340	242993		81-35286-00
113093	40,00	55,00	8,00	AS W LD	ACM	50854	gearbox automatic	BMW	23 12 1 222 771			
46934	40,00	55,00	8,00	B	NBR	18079	gearbox	DB	002 997 2546		12011157	

Dimensions

Dimensions

dph-no	dim 1	dim 2	dim 3	Style	Material	dph oil seal no.	Application	Type	OEM-NO	Elring	Corteco	Reinz
47545	40,00	55,00	8,00	AS LD	ACM	47984		DB	004 997 4047			
47547	40,00	55,00	8,00	AS LD	ACM	47984		DB	004 997 4847			
47548	40,00	55,00	8,00	AS LD	ACM	47984		DB	004 997 5347			
47601	40,00	55,00	8,00	AS LD	ACM	47984		DB	006 997 6847			
47720	40,00	55,00	8,00	AS W LD	ACM	50854	gearbox automatic	DB	011 997 9547			
47721	40,00	55,00	8,00	AS LD	ACM	47984		DB	011 997 9647			
47727	40,00	55,00	8,00	AS	NBR	18078	wheel hub	DB	012 997 3847	039993	12011157	
96443	40,00	55,00	8,00	A/BS LD	FPM	97073		DB	014 997 3547		01019285	
97915	40,00	55,00	8,00	BS WD	ACM	97914	differential	FORD	1 005 745	539580		
112359	40,00	55,00	8,00	AS	NBR	18078	wheel hub	FORD	1 101 837		12011157	
4062	40,00	55,00	8,00	AS	NBR	18078	wheel hub	FORD	1 482 324	039993	12011157	
33296	40,00	55,00	8,00	AS	NBR	18078	wheel hub	FORD	1 579 665	039993	12011157	
47477	40,00	55,00	10,00	B	NBR	18082	transfer gearbox	DB	001 997 7347	044318		
47558	40,00	55,00	10,00	B	NBR	18082	transfer gearbox	DB	004 997 7647			
3913	40,00	55,00	10,00	B	NBR	18082	transfer gearbox	DB	005 997 2046	044318		
36121	40,00	55,00	10,00	B	NBR	18082	transfer gearbox	DB	005 997 8747	044318	01002552	
97153	40,00	56,00	7,00	B RD	ACM	48470	crankshaft	FIAT	4000 0050	325007	12011455	
120290	40,00	56,00	7,00	BS RD	MVQ	95384	crankshaft	FIAT	4000 4950			
112546	40,00	56,00	7,00	B RD	ACM	48470	crankshaft	IVECO	4000 0050	325007	12011455	
48471	40,00	56,00	7,00	B RD	ACM	48470	crankshaft	LADA	2101 100 5034		12011455	81-21087-10
95768	40,00	56,00	10/12	BABSL blue	NBR	95767		DB	003 997 6646			
47266	40,00	58,00	9,00	AS	NBR	43814		DB	007 997 7146			
37122	40,00	58,00	10,00	AS LD	MVQ	37116	gearbox	BMW	24 11 1 207 426			
84218	40,00	58,00	10,00	AS LD	MVQ	37116	wheel hub	BMW	24 11 1 215 465			
109229	40,00	58,00	10,00	AS WD SF	FPM	109411	crankshaft	ZF	0731 319 330			
98170	40,00	58,00	10,00	A W WD	FPM/ACM	117114	rear axle	PEUGEOT	3121 44	504581	20020137	81-38026-00
115081	40,00	58,00	11,30	AS SP WD	ACM	96528	differential	PEUGEOT	3121 27	128250	07015496	
3899	40,00	58,00	10/17	AS2 LD W	NBR	114012	differential	PEUGEOT	3121 09	102946		
112581	40,00	60,00	9/8	A W WD	FPM	112582	crankshaft	SCANIA	1 120 864		01033144	
81455	40,00	60,00	10/12	AS W WD	NBR	81454	differential	VW	02A 301 189		12015556	
47263	40,00	62,00	7,00	A	NBR	18104		DB	007 997 7646			
82926	40,00	62,00	7,00	B	NBR	20011		MAN	06 56271 0406			
109979	40,00	62,00	8,00	AS LD SP	PTFE	109978	crankshaft	DB	166 997 0246	745750	20026275	81-35035-00
82219	40,00	62,00	10,00	B	NBR	18109		DB	000 997 2847			
47013	40,00	62,00	10,00	A	NBR	18107	automatic gearbox	DB	005 997 1146	330809	12010936	

dph-no	dim 1	dim 2	dim 3	Style	Material	dph oil seal no.	Application	Type	OEM-NO	Elring	Corteco	Reinz
36988	40,00	62,00	10,00	A	NBR	18107	automatic gearbox	DB	008 997 9246	330809	12010936	81-21001-20
114583	40,00	62,00	10,00	A	NBR	18107	automatic gearbox	OPEL	744 500	330809	12010936	
69197	40,00	62,00	11,50	A	NBR	18112	wheel hub	VW	111 405 641 A			
48360	40,00	62,00	10/7	A/BS LD	NBR	37532	transfer gearbox	DB	012 997 8747		01019150	
47439	40,00	62,00	12/16	SP	ACM	116560	differential	DB	000 997 2647	219568		
46990	40,00	62,00	12/16	SP	ACM	116560	differential	DB	004 997 2546	219568		
46995	40,00	62,00	12/16	SP	ACM	116560	differential	DB	004 997 4146	219568		
46996	40,00	62,00	12/16	SP	ACM	116560	differential	DB	004 997 5646	219568		
47020	40,00	62,00	12/16	SP	ACM	116560	differential	DB	005 997 4146	219568		
47298	40,00	62,00	12/16	SP	ACM	116560	differential	DB	008 997 5146	219568		
47327	40,00	62,00	12/16	SP	ACM	116560	differential	DB	009 997 2346	219568		
114584	40,00	63,00	8,70	A SP	FPM	113721	automatic gearbox	VOLVO PC	6 843 112		19033885	
83005	40,00	65,00	10,00	AS blue	NBR	18118	transmission shaft	VW	015 301 227 A			
47609	40,00	70,00	13,00	special	FPM	47986	40x70x13/20x40x68x8,3/12	DB		007 997 0947		12015262
47627	40,00	70,00	13,00	SP	FPM	47986	40x70x13/20x40x68x8,3/12	DB		007 997 6347		12015262
47628	40,00	70,00	13,00	SP	FPM	47986	40x70x13/20x40x68x8,3/12	DB		007 997 6547		12015262
47731	40,00	70,00	13,00	special	FPM	47986	40x70x13/20+40x68x8,3/12	DB		013 997 1847		
47610	40,00	70,00	7/8	B	FPM	47987	differential	DB	007 997 1047			
47629	40,00	70,00	7/8	B	FPM	47987	differential	DB	007 997 6647			
47630	40,00	70,00	7/8	B	FPM	47987	differential	DB	007 997 6747		12015261	
47650	40,00	70,00	7/8	B	FPM	47987	differential	DB	008 997 3647		12015261	
47657	40,00	70,00	7/8	B	FPM	47987	differential	DB	008 997 8147		12015261	
109112	40,00	70,00	11/15	A RD SP	ACM	109227		DB	022 997 9947	745720	01025661	
47491	40,00	70,00	12/16	SP RD	ACM	48005	rear axle	DB	002 997 2147	312444		
47513	40,00	70,00	12/16	SP RD	ACM	48005	rear axle	DB	003 997 1147	312444		81-35073-00
47546	40,00	70,00	12/16	BS RD	FPM	48015	differential	DB	004 997 4747		12015258	
47556	40,00	70,00	12/16	BS RD	FPM	48015		DB	004 997 7247		01019450	
47014	40,00	70,00	12/16	SP RD	ACM	48005	rear axle	DB	005 997 1246	312444		81-35073-00
47372	40,00	70,00	12/16	SP RD	ACM	48005	rear axle	DB	010 997 7846	312444		81-35073-00
47378	40,00	70,00	12/16	SP RD	ACM	48005	rear axle	DB	011 997 0446	312444	12015258	81-35073-00
81898	40,00	70,00	12/16	SP RD	ACM	48005	rear axle	DB	014 997 4947	312444	12015258	
84348	40,00	70,00	12/16	SP RD	ACM	48005	rear axle	DB	020 997 2147			
97947	40,00	52/56,00	9,00	AS SF	NBR	97945	wheel hub	VW	111 405 641 C			
4060	40,00	52/58,00	7,5/6	AS WD W	NBR	37227	rear axle	VW	321 501 641	045772	12011153	
37226	40,00	52/58,00	7,5/6	AS WD W	NBR	37227	rear axle	VW	357 501 641 B			

Dimensions

Dimensions

dph-no	dim 1	dim 2	dim 3	Style	Material	dph oil seal no.	Application	Type	OEM-NO	Elring	Corteco	Reinz
51456	40,00	52/62,00	8,50	AW SP	NBR	51455	front & rear axle	OPEL	328 410		12011155	
4061	40,00	52/62,00	8,50	AW SP	NBR	51455	front & rear axle	OPEL	328 637	043923	12011155	81-31435-00
109228	40,00	70/76,00	11/13,5	AW/BS RD SF	ACM	109304	differential	DB	025 997 0047	152940	01029803	
96933	41,00	47,00	17,00	SPSC5	NBR	96932	wheel hub	Toyota	90310-41001		19026768	
95832	42,00	49,00	4,00	BO	NBR	95828	stub axle	MAN	06 56279 0289			
94804	42,00	52,00	5,00	B OF	FPM	97353	camshaft	MAN	06 56279 0262		01030090	
80653	42,00	52,00	7,5/8	A/BS W RD	FPM	80652	crankshaft	BMW	11 14 1 714 617	748889	12014607	81-27556-00
114047	42,00	53,00	7,00	AS RD W	FPM	97916	crankshaft	FORD	1 067 029	467860	01015834	
97917	42,00	53,00	7,00	AS RD W	FPM	97916	crankshaft	FORD	1 663 822	467860	01015834	81-33581-00
115529	42,00	54,00	6,00	AS RD	FPM/ACM	112276	crankshaft	OPEL	440 2706	157200	12018755	81-34413-00
112260	42,00	54,00	6,00	AS RD	FPM/ACM	112276	crankshaft	RENAULT	77 00 103 245	157200	12018755	81-34413-00
97379	42,00	55,00	7,00	AS W RD	FPM/ACM	97538	FPM/ACM crankshaft	OPEL	638 199	127610	20020389	81-33489-00
95663	42,00	55,00	7,00	A W RD	MVQ	96335	gearbox automatic	VW	003 519 089 D	225614		
116336	42,00	55,00	7,00	AW/BS RD	PTFE/ACM	116335	crankshaft	VW	06C 103 085			81-36024-00
93628	42,00	55,00	7,00	B WD	NBR	93628	wheel hub					
112883	42,00	55,00	8,00	AS W WD	FPM	112883	steering ZF	ZF				
47511	42,00	55,00	9,00	B	FPM	48010	front axle	DB	003 997 0647			
47032	42,00	55,00	9,00	B	FPM	48010	front axle	DB	005 997 7446			
47413	42,00	55,00	9,00	B	FPM	48010	brake cam shaft	DB	011 997 9946			
84201	42,00	55,00	9,00	B	FPM	48010	front axle	DB	012 997 3747		01017009	
47417	42,00	55,00	9,00	B	FPM	48010	front axle	DB	350 997 7446			
96525	42,00	55,00	9,00	B	FPM	48010	front axle	MAN	06 56279 0095			
81191	42,00	55,00	9,00	B	FPM	48010	front axle	MAN	06 56279 0297		01017009	
84396	42,00	55,00	9,00	B	FPM	48010	brake cam shaft	MAN	81 96501 0842			
111537	42,00	55,00	10,00	BS	NBR	111536	gearbox	OPEL	714 400			
94774	42,00	55,00	10/8	A/BS LD	FPM	94773	gearbox	OPEL	714 408			
94685	42,00	56,00	7,00	AS	NBR	94735	water pump	DAF	0213 966	344400		
46969	42,00	56,00	7,00	AS W	NBR	94735	water pump	DB	003 997 5146	344400	12010943	81-51109-00
47560	42,00	56,00	7,00	AS	NBR	94735	water pump	DB	005 997 0047	344400	12010943	
95572	42,00	56,00	7,00	AS W RD	FPM	82475	differential	DEUTZ	117 4560		12014404	
37641	42,00	56,00	7,00	AS RD W	MVQ	37639	camshaft	FORD	1 614 994		15011250	81-51109-20
96247	42,00	56,00	7,00	AS W RD	FPM	82475	differential	FORD	1 669 254	757497	12014404	
81088	42,00	56,00	7,00	AS RD W	MVQ	37639	camshaft	FORD	6 078 801		15011250	81-51109-20
80632	42,00	56,00	7,00	AS W RD	FPM	82475	differential	FORD	6 165 498	757497	12014404	81-51109-30
116121	42,00	58,00	7,00	BS	NBR	37347	rear axle	BMW	33 41 1 106 213	040304		

dph-no	dim 1	dim 2	dim 3	Style	Material	dph oil seal no.	Application	Type	OEM-NO	Elring	Corteco	Reinz
4063	42,00	58,00	7,00	BS	NBR	37347	rear axle	BMW	33 41 3 404 161	040304	12012129	
47480	42,00	58,00	7,00	BS	NBR	37347	rear axle	DB	001 997 8047	010197		
4542	42,00	58,00	7,00	BS	NBR	37347	rear axle	DB	003 997 0547	010197	01017010	
48050	42,00	58,00	7,00	BS	NBR	37347	rear axle	DB	009 997 3046	010197		
109262	42,00	58,00	7,00	BS	NBR	37347	brake cam shaft	DB	012 997 4147			
37247	42,00	58,00	7,00	BS	NBR	37347	rear axle	DB	014 997 2247			
47416	42,00	58,00	7,00	BS	NBR	37347	rear axle	DB	350 997 7346	010197		
80281	42,00	58,00	7,00	BS	NBR	37347	rear axle	MAN	06 56279 0114	010197		
35264	42,00	58,00	7,00	BS	NBR	37347	rear axle	MAN	06 56279 0133	010197		
84546	42,00	58,00	7,00	B	NBR	19600	camshaft	MAN	06 56279 0310			
81590	42,00	58,00	7,00	BS	NBR	37347	brake cam shaft	MAN	06 56279 0350			
84198	42,00	58,00	7,00	BS	NBR	37347	rear axle	MAN	81 96501 0843	010197		
82477	42,00	58,00	10,00	AS RD	FPM	82478	crankshaft	FORD	6 135 093			
82482	42,00	60,00	8,00	A W RD	ACM	59256	crankshaft	FORD	1 576 424			81-27333-00
82479	42,00	60,00	8,00	A W RD	ACM	59256	crankshaft	PEUGEOT	0514 11	767921	07011550	81-27333-00
46955	42,00	60,00	10,00	A	NBR	18168	crankshaft	DB	003 997 1646	040320	12010944	
47279	42,00	60,00	10,00	B	NBR	18169		DB	007 997 8946	040339		
35211	42,00	60,00	10,00	B	NBR	18169		MAN	81 96501 0448	040339		
81457	42,00	62,00	6,00	AS W	NBR	81456	rear axle	SCANIA	202 288			
81658	42,00	62,00	7,00	AS W RD	FPM	81657	camshaft	PEUGEOT	032 612			81-25926-10
109055	42,00	62,00	7,00	AS W RD	FPM/ACM	109055	camshaft	PEUGEOT	032 612	508233	20015456	
109143	42,00	62,00	10,00	AS RD	ACM	35050	crankshaft	ALFA	60735515		12013896	
96322	42,00	62,00	10,00	AS RD	ACM	35050	crankshaft	BMW	11 14 1 255 010		12013896	
109119	42,00	62,00	10,00	AS RD	ACM	35050	crankshaft	BMW	11 14 1 715 101		12013896	
82210	42,00	62,00	10,00	C	NBR	18177		DB	002 997 0846			
95573	42,00	62,00	10,00	AS RD	ACM	35050	crankshaft	DEUTZ	117 5787			
83895	42,00	62,00	10,00	B RD	ACM	81352	crankshaft	IVECO	4000 0583		12011459	
114585	42,00	62,00	10,00	A	NBR	18175	wheel hub	MAN	06 56279 0035	040355	12010946	
117339	42,00	62,00	10,00	AS RD	ACM	35050	gearbox	MAN	81 96502 0200		12013896	
114586	42,00	62,00	10,00	AS RD	ACM	35050	crankshaft	PEUGEOT	0514 21	040363	12013896	81-21001-10
3898	42,00	62,00	10,00	A	NBR	18175	wheel hub	PEUGEOT	3724 08	040355	12011236	
114587	42,00	62,00	10,00	AS RD	ACM	35050	crankshaft	RENAULT	79 10 247 576	040363	12013896	
33551	42,00	62,00	10,00	AS RD	ACM	35050	crankshaft	VOLVO	247 576		12013896	81-21001-10
33552	42,00	62,00	10,00	AS RD	ACM	35050	crankshaft	VOLVO PC	1 218 034	040363	12013896	
35051	42,00	62,00	10,00	AS RD	ACM	35050	crankshaft	VW	021 105 247 A	040363	12013896	81-21001-10

Dimensions

Dimensions

dph-no	dim 1	dim 2	dim 3	Style	Material	dph oil seal no.	Application	Type	OEM-NO	Eling	Corteco	Reinz
35511	42,00	62,00	10,00	AS RD	ACM	35050	crankshaft	VW	021 105 247 B	040363	12013896	81-21001-10
115876	42,00	62,00	12,00	AW/BS RD	FPM	15245	crankshaft	BMW	11 14 1 715 098	586641		
115877	42,00	62,00	12,00	AW/BS RD	FPM	15245	crankshaft	BMW	11 14 1 715 099	586641		
15257	42,00	62,00	12,00	AW/BS RD	FPM	15245	crankshaft	BMW	11 14 1 715 100	586641		81-16004-10
112363	42,00	62,00	12,00	AW/BS RD	FPM	15245	wheel hub	FORD	6 042 618			
113751	42,00	62,00	10/8	A W RD	FPM	113750	gearbox	ZF	0734 319 713			
113754	42,00	62,00	10/8	A W RD	FPM	113750	gearbox	ZF	0750 111 476			
47265	42,00	65,00	10,00	A	NBR	18181		DB	007 997 6446			
47741	42,00	65,00	10,00	A	NBR	18181		DB	186 997 0047			
112610	42,00	65,00	10,00	AW BS RD	FPM	112609	crankshaft	IVECO	4010 0870		12016489	
35108	42,00	65,00	10,00	C	NBR	18183		MAN	06 56279 0014			
46886	42,00	65,00	12,00	AS 15 Grad	ACM	37404	differential	DB	000 997 5146	706035	19016590	
46900	42,00	65,00	12,00	C	FPM	46901		DB	001 997 1946			
46961	42,00	65,00	12,00	C	FPM	46901		DB	003 997 3546			
47276	42,00	65,00	13,00	B	FPM	47278		DB	007 997 8846			
47747	42,00	65,00	13,00	B	FPM	47278		DB	303 997 1247			
47754	42,00	65,00	13,00	B	FPM	47278		DB	304 997 1247			
114588	42,00	65,00	12/8	AW/BS RD	ACM	82398	crankshaft	IVECO	4000 0010		12011460	
93435	42,00	66,00	6,00	BS W RD	FPM/ACM	93433	crankshaft	PEUGEOT	0514 72	505740	20018081	81-31863-00
109150	42,00	66,00	8/7	AS W RD	MVQ	59260	crankshaft	CITROEN	9606 8980			
59261	42,00	66,00	8/7	AS W RD	MVQ	59260	crankshaft	PEUGEOT	0514 38			
37513	42,00	67,00	17,60	AS WD	NBR	37512	gearbox	VW	002 301 189 C	045322		
112656	42,00	72,00	8,00	AS W WD	ACM	112655	crankshaft	SCANIA	1 109 871		12014829	
70455	42,00	72,00	8,00	AS W WD	ACM	112655	crankshaft	SCANIA	170 226		12014829	
114589	42,00	72,00	8,00	AS W WD	ACM	112655	crankshaft	SCANIA	310 953		12014829	81-25136-10
35084	42,00	72,00	10,00	AS	NBR	19614	gearbox	VW	002 301 189			
117966	42,00	72,00	10/12	A/BS SP	FPM	117966						
95381	42,00	56/63,00	7,00	A RD SP	MVQ	95381	crankshaft	FIAT	4000 0320			
97150	42,00	56/63,00	7,20	B RD	ACM	112611	crankshaft	FIAT	4000 0320	440770	12011279	
96052	42,00	58/60,00	19,5/7	B SP RD	MVQ	96050	gearbox	VW	010 409 568 A	249173		
61237	43,00	58,00	7,00	A/B RD	FPM	37533	automatic gearbox	DB	010 997 4847			
84412	43,00	58,00	7,00	A/B RD	FPM	37533	automatic gearbox	DB	010 997 4947	466042	01020045	
48185	43,00	58,00	7,00	A/B RD	FPM	37533	gearbox automatic	DB	010 997 5047	466042	01020045	
69527	44,00	58,00	7,00	B	NBR	80466		VOLVO	949 573			
118872	44,00	58,40	10/8	A	NBR	98068		PORSCHE	999 113 03850			

dph-no	dim 1	dim 2	dim 3	Style	Material	dph oil seal no.	Application	Type	OEM-NO	Eling	Corteco	Reinz
47530	44,00	60,00	8,00	B RD LA	MVQ	15241	gearbox	DB	003 997 7247	319104		
47531	44,00	60,00	8,00	B RD LA	MVQ	15241	gearbox	DB	003 997 7347	319104		
15265	44,00	60,00	8,00	B RD LA green	MVQ	15241	gearbox	DB	004 997 0547	319104		
47249	44,00	60,00	8,00	B RD LA	MVQ	15241	gearbox	DB	007 997 0246	319104		
47393	44,00	60,00	8,00	B RD LA	MVQ	15241	gearbox	DB	011 997 3946	319104		
95835	44,00	60,00	10,00	AS W RD	FPM	80654	crankshaft	BMW	11 14 1 308 342	761796	12014608	
114591	44,00	60,00	10,00	combi	PTFE	114335	crankshaft	BMW	11 14 1 435 848		20019548	81-28498-10
96714	44,00	60,00	10,00	combi	PTFE	114335	crankshaft	BMW	11 14 1 439 570	214680	20019548	81-28498-10
80655	44,00	60,00	10,00	AS W RD	FPM	80654	crankshaft	BMW	11 14 1 721 560	761796	12014608	81-28498-00
114590	44,00	60,00	10,00	AS W RD	FPM	80654	crankshaft	LANCIA	46108224		12014608	
104477	44,00	62,00	10,00	A/BS RD W	FPM	104499	crankshaft	BMW	11 14 1 312 007	757217		81-36496-00
84216	44,00	67,00	10,00	AS WD	ACM	84215	differential	BMW	33 13 1 206 111	095311	01020317	
93723	44,00	67,00	10,00	AS WD	ACM	84215	differential	BMW	33 13 1 214 100	095311	01020317	81-29411-00
94776	44,00	72,00	10/16	B RD SP	ACM	94775	differential	OPEL	406 777			
113963	44,00	85,00	10,00	A W WD blue	NBR	113962	rear axle	RVI	5000 391 891		07016685	
80737	44,45	57,15	6,75	AS RD	ACM	80736	crankshaft	VOLVO PC	6 842 272			
108806	44,45	57,15	6,75	AS RD	FPM	108806	crankshaft	VOLVO PC	6 842 272	135180	15018287	81-33634-00
95457	44,45	60,00	7,00	BS SP	NBR	95642	crankshaft	SCANIA	1 345 278		01031705	
96311	44,45	60,00	10/15	SP	NBR	95643	brake camshaft	SCANIA	1 345 279		01034657	
94512	44,45	60,33	9,50	AS	NBR	94511	wheel hub	FORD	1 536 229		12012128	
81493	44,50	62,00	8,00	AS2	NBR	81492	rear axle	VW	113 501 315 G			
50868	44,50	62,00	10/7	AS2 WD	NBR	95590	rear axle	VW	113 501 315 H	042803	12011164	
4064	44,70	54,00	5,5/9,1	B SP	NBR	82154	wheel hub	RENAULT	77 03 087 071		12011541	
84478	45,00	50,00	3,00	BO	NBR	42762	hub axle	DB	008 997 7746		01020632	
95044	45,00	52,00	3,00	BO	NBR	95043		DB	002 997 8147		01029642	
93150	45,00	52,00	4,00	BO	NBR	48498	crankshaft	MAN	06 56279 0278		01025733	
117352	45,00	55,00	7,00	B WD	NBR	93224	stub axle	EVOBUS	4 751 394 000			
111760	45,00	55,00	7,00	B WD	NBR	93224	crankshaft	RVI	5000 787 085		07002931	
114592	45,00	55,00	7,00	B RD	ACM	93690	crankshaft	SCANIA	244 710		01026396	
46857	45,00	58,00	7,00	A	NBR	18210		DB	000 997 2046			
47435	45,00	60,00	7,00	A	NBR	70213		DB	000 997 1847			
68810	45,00	60,00	7,00	A	NBR	70213	crankshaft	SCANIA	120 828	040606	12010950	
47334	45,00	60,00	8,00	A	NBR	18213		DB	009 997 4846			
118998	45,00	60,00	8,00	AS RD	ACM	109584	crankshaft	DEUTZ	417 5435			
120107	45,00	60,00	8,00	AS RD	FPM	120108		Ferrari	133628		15014894	

Dimensions

Dimensions

dph-no	dim 1	dim 2	dim 3	Style	Material	dph oil seal no.	Application	Type	OEM-NO	Eling	Corteco	Reinz
61261	45,00	60,00	8,00	AS W WD	ACM	61260	gearbox	VW	018 409 399	063665	12017270	
70818	45,00	60,00	8,00	AS WD W	ACM	61260	gearbox	VW	088 409 399 D	063665		
47442	45,00	60,00	10,00	C	NBR	18218		DB	000 997 4247			
3896	45,00	60,00	10,00	A	NBR	18215	wheel hub	PEUGEOT	3724 18	048410	12010951	
15255	45,00	60,00	9/7	AS RD	ACM	36895	crankshaft	OPEL	638 187	590762	12012250	81-19195-00
80039	45,00	60,00	9/7	AS RD	ACM	36895	crankshaft	OPEL	638 193	590762	12012250	
114593	45,00	60,00	9/7	AS RD	ACM	36895	crankshaft	RENAULT	77 03 087 079		12012250	
109530	45,00	60,00	6,5/8	B OF SF	NBR	112601	steering	SCANIA	1 343 372		01026542	
116113	45,00	62,00	7,00	BS	NBR	37346	front axle	BMW	31 21 1 106 220	040673		
4065	45,00	62,00	7,00	BS	NBR	37346	front axle	BMW	31 21 2 634 108	040673		
116114	45,00	62,00	7,00	BS	NBR	37346	front axle	BMW	32 21 2 634 108	040673		
46992	45,00	62,00	7,00	B V	NBR	47956		DB	004 997 2946			
114594	45,00	62,00	8,00	AW/BS RD	ACM	114336	crankshaft	VOLVO	1 546 480	390010	01030097	
47429	45,00	62,00	10,00	A	NBR	18223		DB	000 997 0047			
47755	45,00	62,00	10,00	A	NBR	18223	crankshaft	DB	304 997 1347	367206	12010954	
117146	45,00	62,00	10,00	A	MVQ	82796	crankshaft	DEUTZ	242 7066			
94250	45,00	62,00	10,00	A/BS F	FPM	94249	engine	DEUTZ	418 2347	462994		
114595	45,00	62,00	10,00	A	NBR	18223	crankshaft	MAN	06 56279 0039	367206	12010954	
35201	45,00	62,00	10,00	A	NBR	18223		MAN	81 96501 0032			
4142	45,00	62,00	10,00	A	NBR	18223	crankshaft	PEUGEOT	3345 10		12010954	
95805	45,00	62,00	10,00	CS	NBR	18227		PORSCHE	999 113 07750			
95804	45,00	62,00	10,00	CS	NBR	18227		PORSCHE	999 113 23540			
50682	45,00	62,00	10,00	CS	NBR	18227	wheel hub	VW	477 405 641	043451		
82220	45,00	62,00	12,00	C	NBR	18230		DB	000 997 6547			
18228	45,00	62,00	12,00	A	NBR	18228	crankshaft	PEUGEOT	3345 10			
46931	45,00	62,00	10/12	BS	NBR	15244	front axle	DB	002 997 2246			
46932	45,00	62,00	10/12	BS	NBR	15244	front axle	DB	002 997 2346			
46865	45,00	62,00	10/12	BS	NBR	15244	front axle	DB	002 997 8246			
3912	45,00	62,00	10/12	BS	NBR	15244	front axle	DB	003 997 9346		01019288	
47343	45,00	62,00	10/12	BS	NBR	15244	front axle	DB	009 997 8246			
84231	45,00	62,00	6,5/7	A/B WD	ACM	84230	gearbox	VW	087 409 529 B	091511	01026543	
81050	45,00	62,00	7,5/8,8	A OF SP	NBR	81050		ZF				
37517	45,00	64,00	12/7	SP WD	NBR	48029	front axle	DB	011 997 5147	578134	12012039	81-35076-00
47714	45,00	64,00	12/7	SP WD	NBR	48029	front axle	DB	011 997 6147	578134		81-35076-00
114596	45,00	65,00	8,00	A	NBR	18232	crankshaft	SCANIA	244 249		12010955	

dph-no	dim 1	dim 2	dim 3	Style	Material	dph oil seal no.	Application	Type	OEM-NO	Eling	Corteco	Reinz
114597	45,00	65,00	8,00	A/BS RD	ACM	114337	crankshaft	VOLVO	1 543 936		12017221	
70483	45,00	65,00	9,00	BS RD LA	ACM	81126	gearbox	SCANIA	314 063	325562	12011970	
116115	45,00	65,00	10,00	AW BS RD	FPM	95149	rear axle	BMW	33 12 1 202 121	216046	20020503	
116116	45,00	65,00	10,00	AW BS RD	FPM	95149	rear axle	BMW	33 12 1 202 124	216046		
116117	45,00	65,00	10,00	AW BS RD	FPM	95149	rear axle	BMW	33 12 1 202 125	216046		
116118	45,00	65,00	10,00	AW BS RD	FPM	95149	rear axle	BMW	33 12 1 204 231	216046		
112419	45,00	65,00	10,00	AW BS RD	FPM	95149	rear axle	BMW	33 12 1 204 232	216046		
46856	45,00	65,00	10,00	B	NBR	51487	gearbox	DB	000 997 1846	040843		
3911	45,00	65,00	10,00	B	NBR	18235		DB	002 997 4246			
46947	45,00	65,00	10,00	B	NBR	18235		DB	002 997 6246			
37515	45,00	65,00	10,00	AW/B WD	ACM	37514	rear axle	DB	002 997 6747			
94659	45,00	65,00	10,00	AW/B WD	ACM	37514	rear axle	DB	003 997 1247			
82226	45,00	65,00	10,00	AW/B WD	ACM	37514	rear axle	DB	009 997 2247			
47735	45,00	65,00	10,00	AW/B WD	ACM	37514	rear axle	DB	014 997 6247		01019154	
114598	45,00	65,00	10,00	C	NBR	18236	crankshaft	DEUTZ	115 4490		01003181	
112544	45,00	65,00	10,00	AW/BS RD	FPM	95149	crankshaft	DEUTZ	241 4248		01026520	81-27390-10
96575	45,00	65,00	10,00	AW/BS RD	FPM	95149	engine	DEUTZ	414 4843			
84557	45,00	65,00	10,00	AW/BS RD	MVQ	82795	engine	DEUTZ	418 0665			
114599	45,00	65,00	10,00	AW/BS RD	FPM	95149	crankshaft	DEUTZ	418 7438	763781	01026520	81-27390-10
117397	45,00	65,00	10,00	AS	NBR	18234	crankshaft	IVECO	3 345 907		12011168	
112550	45,00	65,00	10,00	B	NBR	51487	gearbox	IVECO	4000 0370		12001744	
114600	45,00	65,00	10,00	B	NBR	51487	gearbox	MAN	06 56279 0003	040843	12011509	
114601	45,00	65,00	10,00	SP	PTFE	114338		CUMMINS	200307			
81462	45,00	65,00	10/8	A/BS LD	FPM	81461	gearbox	SCANIA	388 528		12015765	
47540	45,00	67,00	8,00	AS W RD	FPM	36206	crankshaft	DB	004 997 1547		12015258	
47671	45,00	67,00	8,00	ASW RD	FPM	36206	crankshaft	DB	009 997 8947			
36666	45,00	67,00	8,00	AS W RD	FPM	36206	crankshaft	DB	010 997 0947		12012248	
36227	45,00	67,00	8,00	ASW RD	FPM	36206	crankshaft	DB	010 997 3347		12012248	
82458	45,00	67,00	8,00	ASW RD	FPM	36206	crankshaft	DB	018 997 5247	914924		
114602	45,00	67,00	8,00	ASW RD	PTFE	114339	crankshaft	DB	021 997 1847	424841	20026532	
115782	45,00	67,00	8,00	AS W RD	PTFE	114339	crankshaft	DB	021 997 7647	424841		81-26248-10
114603	45,00	67,00	8,00	ASW RD	PTFE	114339	crankshaft	DB	023 997 8447	424841	20026532	
48712	45,00	67,00	8,00	ASW RD	FPM	36206	crankshaft	DB	120 997 0346	914924	12012248	81-26248-00
47699	45,00	67,00	10,00	ASW RD	FPM	48027	crankshaft	DB	010 997 8947			
47510	45,00	67,00	12/13	A/BS RD W	ACM	50166	crankshaft	DB	003 997 0347			

Dimensions

Dimensions												
dph-no	dim 1	dim 2	dim 3	Style	Material	dph oil seal no.	Application	Type	OEM-NO	Elring	Corteco	Reinz
47677	45,00	67,00	12/13	A/BS RD W	ACM	50166	crankshaft	DB	010 997 3447			
47552	45,00	67,00	12/13	A/BS RD W	ACM	50166	crankshaft	DB	004 997 6647	287202		
47280	45,00	67,00	12/13	A/BS RD W	ACM	50166	crankshaft	DB	007 997 9746			
47652	45,00	67,00	12/13	A/BS RD W	ACM	50166	crankshaft	DB	008 997 4047	287202		
47304	45,00	67,00	12/13	A/BS RD W	ACM	50166	crankshaft	DB	008 997 7046	287202		
47461	45,00	67,00	12/13,00	BS RD LA	FPM	36211		DB	001 997 0947	287202		
47462	45,00	67,00	12/13,00	BS RD LA	FPM	36211		DB	001 997 1047	287202		
47591	45,00	67,00	12/13,00	BS RD LA	FPM	36211	crankshaft	DB	006 997 1247	305529	12011247	81-21023-30
47654	45,00	67,00	12/13,00	BS RD LA	FPM	36211	crankshaft	DB	008 997 5247	305529	12012247	81-21023-30
97168	45,00	72,00	10,00	BS LD LA F	FPM	97167	crankshaft	DEUTZ	414 4856			81-25887-00
94732	45,00	72,00	10,00	AS	NBR	94732	crankshaft					
94690	45,00	72,00	15,00	AS2W WD	NBR	37510	steering	DEUTZ	115 3906			
37511	45,00	72,00	15,00	AS2W WD	NBR	37510	differential	VW	091 301 189 A	277525		
94690	45,00	72,00	15,00	AS2W WD	NBR	37510	differential	VW	091 301 189 C			
15264	45,00	74,50	12/14,50	AS W RD	ACM	15238	crankshaft	DB	004 997 6846	284742		
47246	45,00	74,50	12/14,50	A SP RD	FPM/ACM	47997	crankshaft	DB	006 997 8846			
47641	45,00	74,50	12/14,50	A SP RD	FPM/ACM	47997	crankshaft	DB	008 997 1647	309028	12010743	
47296	45,00	74,50	12/14,50	A SP RD	FPM/ACM	47997	crankshaft	DB	008 997 2346	309028		
51407	45,00	75,00	10/8	A/BS RD	ACM	51406	differential	BMW	33 12 1 212 461		01027755	
82222	45,00	85,30	9,5/14,00	A W WD	ACM	6343	differential	DB	003 997 5347			
15260	45,00	85,30	9,5/14,00	A W WD	ACM	6343	differential	DB	003 997 8347	467995	01019449	
37520	45,00	85,30	9,5/14,00	A W WD	ACM	6343	differential	DB	011 997 8847	587915		81-35148-00
84206	45,00	85,30	9,5/14,00	A W WD	ACM	6343	differential	DB	014 997 6147			
93544	45,00	85,30	9,5/14,00	A W WD	ACM	6343	differential	DB	020 997 2347		01020315	
112364	45,00	85,30	9,5/14,00	A W WD	ACM	6343	differential	DB	022 997 9847		01020315	
82508	45,00	85,30	9,5/18,5	A W WD	ACM	82404		DB	006 997 6747		01019454	
46942	45,00	62/68,00	10/8	AS BD	NBR	47953		DB	002 997 5046			
46981	45,00	62/68,00	10/8	AS BD	NBR	47953	wheel hub	DB	004 997 0146	044369		81-35288-00
46982	45,00	62/68,00	10/8	AS BD	NBR	47953	wheel hub	DB	004 997 0446	044369		81-35288-00
47005	45,00	62/68,00	10/8	AS BD	NBR	47953	wheel hub	DB	004 997 8146	044369		
37349	45,00	62/68,00	10/12,00	AS BS	NBR	37348	front axle	DB	005 997 5046			
46819	45,00	67/72	10/14	AS RD SP W	NBR	46819	crankshaft	DB	010 997 3447			
47636	45,00	67/72,00	12/13	AS W RD	FPM	47996	crankshaft	DB	008 997 0447	284785	12012247	
37326	45,00	67/72,00	12/13	AS W RD	FPM	47996	crankshaft	DB	008 997 0547	284785	12012247	
47733	45,00	67/72,00	10/14,50	AS RD SP W	NBR	46819	crankshaft	DB	013 997 6847			

dph-no	dim 1	dim 2	dim 3	Style	Material	dph oil seal no.	Application	Type	OEM-NO	Elring	Corteco	Reinz
80579	45,00	68/72,20	19,50	SP	MVQ	80578	gearbox automatic	VW	001 301 083	043958		
47460	45,00	74,5/79,5	12/13	A SP RD	FPM/ACM	47997	crankshaft	DB	001 997 0847	309028		
47019	45,00	74,5/79,5	12/13	A SP RD	FPM/ACM	47997	crankshaft	DB	005 997 3846	309028		81-17328-20
47588	45,00	74,5/79,5	12/13	A SP RD	FPM/ACM	47997	crankshaft	DB	005 997 9047	312010	12010743	
47242	45,00	74,5/79,5	12/13	A SP RD	FPM/ACM	47997	crankshaft	DB	006 997 8046	309028		
47640	45,00	74,5/79,5	12/13	A SP RD	FPM/ACM	47997	crankshaft	DB	008 997 1547	309028	12010743	
36153	45,00	74,5/79,5	12/13	A SP RD	FPM/ACM	47997	crankshaft	DB	009 997 4547	309028	12010743	
48037	45,00	74,5/79,5	12/13	A SP RD	FPM/ACM	47997	crankshaft	DB	009 997 8547	312010	12010743	
47707	45,00	74,5/79,5	12/13	A SP RD	FPM/ACM	47997	crankshaft	DB	011 997 2247		12010743	81-17328-20
47486	45,00	74,5/79,50	12/13	A SP RD	FPM/ACM	47997	crankshaft	DB	002 997 0847	309028	12010743	
109900	45,00	98,3/116,00	10/16,8	SP	NBR	109901		DB	025 997 2647		01031604	
112366	45,00	98,3/116,00	10/16,8	SP	NBR	109901	differential	DB	210 997 0246			
35112	46,00	62,00	12,00	C	NBR	35113		MAN	06 56279 0041			
47643	46,00	64,00	8,00	B RD	FPM	47998	gearbox	DB	008 997 1947	283827		
47355	46,00	64,00	8,00	B RD	FPM	47998	gearbox	DB	010 997 2946	283827	12015259	
47367	46,00	64,00	8,00	B RD	FPM	47998	gearbox	DB	010 997 5946	283827		
47700	46,00	64,00	8,00	B RD	FPM	47998	gearbox	DB	010 997 9447	283827	12015259	
95611	46,00	64,00	8,00	B RD	FPM	47998	gearbox	DB	015 997 0347	701343	12015259	
46880	46,00	68,00	12,00	C	NBR	95185		DB	000 997 0246			
47286	46,00	68,00	12,00	C	NBR	95185	gearbox	DB	008 997 0246	008362		
114604	46,00	68,00	12,00	A/BS RD	FPM	114340	gearbox	DB	010 997 2146		01019885	
112365	47,00	78/82,00	11,00	A/BS SP RD W	ACM	109482	differential	DB	020 997 6347		01019476	
109481	47,00	78/82,00	11,00	A/BS SP RD W	ACM	109482	differential	DB	024 997 9947		01031603	
97925	47,60	66,70	11,30	AS W RD	AEM/PTFE	111282	crankshaft	FORD	1 087 567	516406	15015977	
95603	47,62	80,26	6,8/13,3	A SP W RD	FPM	95622	differential	OPEL	406 774		01031231	
119864	47,62	80,26	6,8/13,3	A SP W RD	FPM	95622	differential	VOLVO	6 877 226-8		01031231	
113877	47,63	65,07	6,35	A WD SF	FPM	114111	crankshaft	IVECO	798 0285		12010744	
116042	48,00	62,00	7,00	BS	NBR	19660	rear axle	BMW	31 21 1 118 478	277223		
116043	48,00	62,00	7,00	BS	NBR	19660	rear axle	BMW	31 21 1 119 139	277223		
80575	48,00	62,00	7,00	BS	NBR	19660	rear axle	BMW	31 21 1 119 200	277223		
116112	48,00	62,00	7,00	BS	NBR	19660	rear axle	BMW	31 21 1 125 912	277223		
111530	48,00	62,00	7,00	AS WD	ACM	111529	differential	VW	084 409 189 B		12015555	
47632	48,00	62,00	8,00	A	ACM	47994		DB	007 997 8347			
47411	48,00	62,00	8,00	A	ACM	47994		DB	011 997 9446			
47526	48,00	62,00	10,00	B	NBR	97434		DB	003 997 6147			

Dimensions

dph-no	dim 1	dim 2	dim 3	Style	Material	dph oil seal no.	Application	Type	OEM-NO	Eling	Corteco	Reinz
114489	48,00	62,00	10,00	AW/BS WD	FPM	114440	crankshaft	IVECO	4010 1353		12016835	
35127	48,00	62,00	10,00	B	NBR	18282		MAN	06 56279 0087			
47734	48,00	64,00	12/6	BS WD	NBR	93636	wheel hub	DB	013 997 8847			
93637	48,00	64,00	12/6	BS WD	NBR	93636	wheel hub	DB	019 997 8847	293400	01019283	
113900	48,00	65,00	8,00	SP	NBR	113899	crankshaft	MAZDA	B-216-26-154		19016502	
61330	48,00	65,00	9,00	AW/BS RD	FPM	61331	crankshaft	BMW	11 14 1 275 466	586676	12012045	
84170	48,00	65,00	10,00	AW/BS RD F	FPM	36203	crankshaft	BMW	11 14 1 265 431	022918	12012045	
36212	48,00	65,00	10,00	AW/BS RD F	FPM	36203	crankshaft	BMW	11 14 1 274 346	586676	12012045	81-17404-50
114670	48,00	65,00	10,00	AS W RD	AEM/PTFE	114341	crankshaft	BMW	11 14 2 247 117	050260	20019549	
96713	48,00	65,00	10,00	AS W RD	AEM/PTFE	114341	crankshaft	BMW	11 14 2 249 532	050260	20019549	81-17404-10
109165	48,00	65,00	10,00	B	NBR	81637	gearbox	DAF	0586 697	040991	12011331	
47436	48,00	65,00	10,00	B	NBR	81637	gearbox	DB	000 997 2147	040991		
46994	48,00	65,00	10,00	AS	NBR	19664	crankshaft	DB	004 997 3346			
47615	48,00	65,00	10,00	B	NBR	81637	gearbox	DB	007 997 2147	040991	12011331	
47333	48,00	65,00	10,00	B	NBR	81637	gearbox	DB	009 997 4746	040991		
114605	48,00	65,00	10,00	AW/BS RD	FPM	36203	crankshaft	DB	010 997 4247	586676	01026868	
114669	48,00	65,00	10,00	AS W RD	AEM/PTFE	114341	crankshaft	DB	021 997 1247			
109062	48,00	65,00	10,00	B	NBR	81637	gearbox	FORD	6 109 963		12011331	
110729	48,00	65,00	10,00	B	NBR	81637	gearbox	IVECO	127 4257		12011331	
110731	48,00	65,00	10,00	B	NBR	81637	gearbox	IVECO	298 0071		12011331	
111640	48,00	65,00	10,00	B	NBR	81637	gearbox	IVECO	4248 7485		12011331	
35115	48,00	65,00	10,00	B green	NBR	81637	gearbox	MAN	06 56279 0042	040991	12011331	
34634	48,00	65,00	10,00	B green	NBR	81637	gearbox	MAN	81 96502 0248	040991	12011331	
117340	48,00	65,00	10,00	AS W RD	AEM/PTFE	114341	crankshaft	MAN	81 96502 0934		20016209	
110586	48,00	65,00	10,00	AW/BS RD F	FPM	36203	crankshaft	OPEL	638 269	586676		81-17404-50
93581	48,00	65,00	10,00	A	NBR	18283	crankshaft	PORSCHE	999 113 01250	388904		81-17404-00
114606	48,00	65,00	10,00	B	NBR	81637	gearbox	RENAULT	77 01 014 157	040991	12011331	
114607	48,00	65,00	10,00	B	NBR	81637	gearbox	VOLVO	6 857 279-1	040991	12011331	
108799	48,00	65,00	10,00	B	NBR	81637	gearbox	VOLVO	6 876 127-9	040991	12011331	
114668	48,00	65,00	10,00	AW/BS RD	FPM	36203	crankshaft	VOLVO PC	6 797 454-3		12012045	
84769	48,00	65,00	10,00	B	NBR	81637	gearbox	ZF	0634 300 540			
109257	48,00	65,00	10,00	B	NBR	81637	gearbox	ZF	0734 300 087		12011331	
113767	48,00	65,00	10,00	AW/BS RD	FPM	36203	gearbox	ZF	0750 111 149		20016209	
117341	48,00	65,00	10,00	AS W RD	AEM/PTFE	114341	gearbox	RVI	5000 819 719		20016209	
47289	48,00	65,00	12,00	B	NBR	47290		DB	008 997 1246	460915		

dph-no	dim 1	dim 2	dim 3	Style	Material	dph oil seal no.	Application	Type	OEM-NO	Eling	Corteco	Reinz
47406	48,00	65,00	12,00	B	NBR	47290		DB	011 997 8246	460915		
112362	48,00	65,00	12,70	B LA SP	NBR	112369	wheel hub, front axle	FORD	6 048 486			
117851	48,00	65,00	16,50	SP	FPM	117851	crankshaft	New Holland	85821287		12017310	
115503	48,00	66,65	8,00	AW/BS RD	FPM	98046	crankshaft	SAAB	91 73 576		20026265	
109141	48,00	66,65	10,00	AS RD W	MVQ	37651	crankshaft	ALFA	60524745		12013046	
37650	48,00	66,65	10,00	AS RD W	MVQ	37651	crankshaft	SAAB	93 09 204	330965		81-25789-00
115571	48,00	68,00	9,30	A/BS	NBR	115571	non magnetic oil seal	DB	203 330 0060			
115614	48,00	68,00	9,30	A/BS	NBR	117963	magnetic oil seal	DB	203 330 0060	366230	01032572	
113092	48,00	68,00	10,00	AS RD	ACM	32706	crankshaft	PORSCHE	943 397 01901			
113087	48,00	68,00	10,00	AS WD		113088		PORSCHE	999 113 34740			
32341	48,00	68,00	10,00	AS RD	ACM	32706	crankshaft	VW	025 105 247			
32231	48,00	68,00	10,00	AS RD	ACM	32706	crankshaft	VW	025 105 247 A			
34961	48,00	68,00	10,00	AS RD brown	FPM	34960	crankshaft	VW	026 105 247 A			
111584	48,00	69,00	10,00	B RD	FPM	47988	gearbox	DAF	0693 402		12011306	81-35078-00
47614	48,00	69,00	10,00	B RD	FPM	47988	gearbox	DB	007 997 2047		12011306	81-35078-00
47332	48,00	69,00	10,00	B RD	FPM	47988	gearbox	DB	009 997 4646			
69158	48,00	69,00	10,00	B RD	FPM	47988	gearbox	MAN	81 96502 0226		12011306	
95881	48,00	69,00	10,00	B RD	FPM	47988	gearbox	VOLVO	6 876 126-1		12011306	81-35078-00
82326	48,00	69,00	10,00	B RD	FPM	47988	gearbox	ZF	0734 310 108		12011306	
119237	48,00	70,00	90,00	AS	NBR	43923		Mazda	UH71-26-157			
4067	48,00	72,00	7/9	AS2	NBR	50513	wheel hub	VW	211 501 317	394009	12013894	
50514	48,00	72,00	7/9	AS2	NBR	50513	wheel hub	VW	211 501 317 C			
97944	48,00	72,00	9/8,4	AS2 W	NBR	97944		VW				
84618	48,00	75,00	8,00	B RD	FPM	4545	gearbox	DAF	0110 466	033472	12011307	
114671	48,00	75,00	8,00	B RD	FPM	4545	gearbox	DAF	0609 458	033472	12011307	
47537	48,00	75,00	8,00	B RD	FPM	4545	gearbox	DB	004 997 0747	033472	12011307	
47606	48,00	75,00	8,00	B RD	FPM	4545	gearbox	DB	006 997 8747	033472		
4441	48,00	75,00	8,00	B RD brown	FPM	4545	gearbox	DB	007 997 5447	033472	12011307	
47651	48,00	75,00	8,00	B RD	FPM	4545	gearbox	DB	008 997 3847	033472	12011307	
47374	48,00	75,00	8,00	B RD	FPM	4545	gearbox	DB	010 997 9246	033472		
114672	48,00	75,00	8,00	B RD	FPM	4545	gearbox	MAN	06 56279 0084	033472	12011307	
93757	48,00	75,00	8,00	B RD	FPM	4545	gearbox	MAN	81 96502 0225	033472	12011307	
97374	48,00	75,00	8,00	B RD	FPM	4545	gearbox	ZF	0734 310 110		12011307	
82329	48,00	75,00	8,00	B RD	FPM	4545	gearbox	ZF	0750 111 002		12011307	
93317	48,00	75,00	8/6	B RD	MVQ	93317	gearbox	ZF				

Dimensions

Dimensions

dph-no	dim 1	dim 2	dim 3	Style	Material	dph oil seal no.	Application	Type	OEM-NO	Elring	Corteco	Reinz
46872	48,00	80,00	12/18	BS2	NBR	47964		DB	003 997 0746	109916		
47351	48,00	80,00	12/18	BS2	HNBR	48053		DB	010 997 2246	109916		
114673	48,00	81,00	11,00	SP	PTFE	114343		CUMMINS	3078292			
116809	48,00	73,3/76,50	10,00	B OF SF	NBR	117964	magnetic oil seal	FIAT	4 664 143		01034759	
114674	49,00	62,00	8,00	SP	NBR	113898	wheel bearing	NISSAN	43431-60B20-000			
48725	49,00	62,6/77,50	9/13	BO	NBR	117061	gearbox	FORD	6 562 502			
82177	50,00	58,00	4,00	BO	NBR	22997	stub axle	DB	010 997 4146			
22999	50,00	58,00	4,00	BO	NBR	22997	stub axle	DB	011 997 3546		01012190	
61341	50,00	58,00	4,00	BO	NBR	22997	stub axle	MAN	06 56279 0273			
95833	50,00	58,00	4,00	BO	NBR	22997	stub axle	MAN	06 56279 0353		01012190	
117361	50,00	58,00	4,00	BO	NBR	22997	stub axle	RVI	5010 439 195		01012190	
117362	50,00	58,00	4,00	BO	NBR	22997	stub axle	RVI	5003 087 037		01012190	
114675	50,00	60,00	8,00	BS	NBR	114344	crankshaft	SCANIA	1 324 870		01030356	
96103	50,00	63,00	8,3/13	BS SP	NBR	94652	wheel hub	FORD	1 637 279			
3908	50,00	64,00	10/13,00	B	NBR	37519	rear axle	DB	001 997 4746	411701	12011385	
47375	50,00	65,00	8,00	B	NBR	18316	wheel hub	DB	010 997 9646	041114	01020676	
15267	50,00	65,00	8,00	B	NBR	18316	wheel hub	DB	010 997 9746	041114		
114676	50,00	65,00	8,00	AS W LD	FPM	114345	gearbox	DB	021 997 8047		01030104	
120103	50,00	65,00	8,00	AW/BS RD	FPM	120104		Ferrari	134714			
35092	50,00	65,00	8,00	B	NBR	18316	wheel hub	MAN	06 56271 0807	041114		
80493	50,00	65,00	8,00	B WD	FPM	80492	rear axle	VOLVO	1 522 373	597015	20019176	81-35124-00
48452	50,00	65,00	8,00	A	NBR	97943	wheel hub	VW	211 405 641 D	412104	12010966	
35020	50,00	65,00	10,00	C	NBR	18319	wheel hub	DB	003 997 2546		01003218	
51223	50,00	65,00	10,00	BS	NBR	44507	wheel hub, rear axle	FORD	6 594 477			
117369	50,00	65,00	10,00	B	NBR	116340	wheel hub	MAN	06 56279 0138	041114	01020676	81-35124-00
112360	50,00	65,00	9,75/14	BS SP	NBR	112367	wheel hub	FORD	1 637 281		12011175	
81089	50,00	65,20	10,00	AS W WD	ACM	104440	gearbox	VW	020 301 189 H	527858	12016928	
111232	50,00	65,20	10,00	AS W WD	ACM	104440	gearbox	VW	020 301 189 N	527858	12016928	
104441	50,00	65,20	10,00	AS W WD	ACM	104440	gearbox	VW	020 301 189 T	527858	12016928	
95505	50,00	65,20	6,5/7,5	SP AS W WD	ACM	95508	gearbox	VW	020 301 189 L		01033845	
50,00	67,00	5,5/7,5	special	NBR	113989	wheel bearing	SUBARU	28015-AA011				
47573	50,00	67,50	13,5/8	SP	NBR	48017	engine	DB	005 997 4447	464872	01019452	81-35079-00
114677	50,00	67,50	13,5/8	SP	NBR	48017	engine	DB	005 997 7447		01019452	
47505	50,00	68,00	8,00	A	NBR	18322		DB	002 997 7247			
84539	50,00	68,00	8,00	A	NBR	84538	crankshaft	SCANIA	214 005		12010967	

dph-no	dim 1	dim 2	dim 3	Style	Material	dph oil seal no.	Application	Type	OEM-NO	Elring	Corteco	Reinz
120456	50,00	68,00	8,50	A SP	NBR	81051	wheel hub	Toyota	903115005		19017041	
95604	50,00	68,00	9,00	AS RD FILZ	FPM	95621	crankshaft	OPEL	614 835		19033958	
114678	50,00	68,00	10,00	A/B W RD	FPM	82470	crankshaft	PEUGEOT	0127 11	508470	12013865	81-16737-20
94472	50,00	68,00	10,00	AS W RD	FPM	82470	crankshaft	RENAULT	77 00 619 463			
82471	50,00	68,00	10,00	A/B W RD	FPM	82470	crankshaft	RENAULT	77 00 719 274	508470	12013865	81-16737-20
82472	50,00	68,00	10,00	A/B W RD	FPM	82470	crankshaft	RENAULT	77 00 866 877	508470	12013865	81-16737-20
82970	50,00	68,00	10,00	A/B W RD	FPM	82470	crankshaft	RENAULT	77 01 349 140		12013865	
82481	50,00	68,00	10,00	A/BS W RD	FPM	82470	crankshaft	VOLVO	8 414 241-3		12013865	81-16737-20
47449	50,00	68,00	14,00	B	NBR	18327		DB	000 997 5647			
47456	50,00	68,00	14,00	B	NBR	18327		DB	000 997 8847			
97898	50,00	68,00	11,5/8,2	SP	FPM	97897	differential	OPEL	354 197			
97873	50,00	68,00	7/10,5	SP	FPM	97872	crankshaft	OPEL	614 800		19033966	
15269	50,00	68,40	10/14,3	BS SP blue	NBR	116341	wheel hub	DB	008 997 9646	008028		
34017	50,00	70,00	8,00	C blue	NBR	61496	front axle	DB	006 997 9046	108642		
34018	50,00	70,00	8,00	C blue	NBR	61496	front axle	DB	008 997 9746	108642	01020675	
80537	50,00	70,00	8,00	C	NBR	61496	front axle	MAN	06 56279 0029	108642	01020675	
114679	50,00	70,00	9,00	A/B WD	FPM	112583	crankshaft	DEUTZ	432 2445		01019463	
112584	50,00	70,00	9,00	A/B WD	FPM	112583	crankshaft	SCANIA	1 104 500		01019463	
70451	50,00	70,00	10,00	A	NBR	18328	crankshaft	SCANIA	14 107		12010969	
114680	50,00	70,00	10,00	C	FPM	114347	crankshaft	ZF	0634 310 209		01029755	
35200	50,00	70,00	12,00	C	NBR	18333	crankshaft	MAN	81 35925 0007			
15268	50,00	70,00	10/14	BS2 blue	NBR	59295	front axle	DB	006 997 9646	008028	01016768	81-35292-00
69796	50,00	70,00	10/14	BS2	NBR	59295	front axle	MAN	06 56279 0031	008028	01016768	
112453	50,00	70,00	10/14	BS2	NBR	59295	front axle	MAN	06 56279 0080	008028		
47329	50,00	70,00	13,5/8	BS SP	NBR	37350	front axle	DB	009 997 3346	009075	12012696	
47686	50,00	70,00	13,5/8	BS SP	NBR	37350	front axle	DB	010 997 6547	009075	12012696	
47687	50,00	70,00	13,5/8	BS SP	NBR	37350	front axle	DB	010 997 6647	009075	12012696	
37351	50,00	70,00	13,5/8	BS SP	NBR	37350	front axle	DB	010 997 6747	009075	12012696	
47396	50,00	70,00	13,5/8	BS SP	NBR	37350	front axle	DB	011 997 5146	009075		
47712	50,00	70,00	13,5/8	BS SP	NBR	37350	front axle	DB	011 997 5547	009075	12012696	
4071	50,00	70,00	13,5/8	BS SP	NBR	37350	front axle	DB	011 997 6046	009075	12012696	
84203	50,00	70,00	13,5/8	BS SP	NBR	37350	front axle	DB	019 997 0847	009075		
47437	50,00	72,00	10,00	A	NBR	18335	crankshaft	DB	000 997 2247	418501	12010971	
47034	50,00	72,00	10,00	A	NBR	18335	crankshaft	DB	005 997 8546	418501	12010971	
119219	50,00	72,00	10,00	DGS WD	NBR	119219						

Dimensions

dph-no	dim 1	dim 2	dim 3	Style	Material	dph oil seal no.	Application	Type	OEM-NO	Etring	Corteco	Reinz
46875	50,00	72,00	12,00	B	NBR	18339		DB	000 997 3246			
46972	50,00	72,00	8/10	AS V	NBR	47950	steering	DB	003 997 7246	006432		
69287	50,00	72,00	8/10	AS V	NBR	47950	steering	VOLVO PC	346 381-7	006432		
96108	50,00	72,00	8/10	AS V	NBR	47950	steering	ZF	0770 198 037			
111378	50,00	76,00	9/15,5	AS SP	NBR	111378						
82218	50,00	80,00	10,00	C	NBR	18347		DB	011 997 6646			
113625	50,00	80,00	10/16	BS LA SP	ACM	113624		DB	002 997 0547			
119098	50,00	81,00	13,00	BS	ACM	81345	differential	IVECO	4000 3710		12011432	
83899	50,00	81,00	13,00	BS	ACM	81345	differential	IVECO	4000 3713		12011432	
114053	50,00	90,00	14,00	SP	PTFE	114097	crankshaft	FORD	1 230 867	026780		81-90014-00
113930	50,00	100,00	7,50	SP	ACM	113929	crankshaft	ZF	0734 307 287			
114682	50,80	65,00	8,00	B WD	FPM	114348	crankshaft	MAN	81 32050 0219		12012592	
47021	50,80	65,00	9/9,50	AS	NBR	48040	steering	DB	005 997 4246	237752		
47404	50,80	65,00	9/9,50	AS	NBR	48040	steering	DB	011 997 7946	237752	01026321	
22998	51,00	58,00	4,00	BO	NBR	22996	stub axle	DB	006 997 7147	222940		
82522	51,00	65,00	9,00	BS	NBR	82522						
119808	51,90	66,00	8/10	BS 2 SP	NBR	119811		Mitsubishi	808444			
97086	52,00	65,00	9,00	BS RD	ACM	97083		Mitsubishi	MH034220			
94352	52,00	65,00	9/6	A/BS SO blue	NBR	94351	crankshaft	DB	014 997 7047		01019318	
113094	52,00	68,00	8,00	AS LD SP	FPM	70208		BMW	24 13 7 509 504			
97431	52,00	68,00	8,00	A/BS RD	FPM	96995	gearbox	DB	015 997 0647	141960	12018806	
97423	52,00	68,00	8,00	A/BS RD	FPM	96995		DB	015 997 1647	141960	12018806	
117342	52,00	68,00	8,00	A/BS RD	FPM	96995	gearbox	MAN	81 96502 0403	141960	01029746	
97234	52,00	68,00	8,00	A	NBR	19706		PORSCHE	999 113 08540			
112950	52,00	68,00	8,00	A/BS RD	FPM	96995	crankshaft	ZF	0734 310 104		12018806	
4480	52,00	68,00	10,00	AS RD W	MVQ	16052	crankshaft	VOLVO	1 276 425	465194	15012624	
33553	52,00	68,00	10,00	AS RD W	MVQ	16052	crankshaft	VOLVO PC	1 276 424	465194	15012624	81-25587-00
114683	52,00	68,00	10,00	AS RD W	MVQ	16052	crankshaft	VOLVO PC	430 132		15012624	
47501	52,00	70,00	10,00	B	FPM	47502		DB	002 997 6647			
114684	52,00	72,00	8,00	A W	FPM	114349	crankshaft	DB	010 997 7246		01012588	
80689	52,00	72,00	10,00	A LD	MVQ	80688		BMW	11 11 0 001 122			
114685	52,00	72,00	10,00	B	FPM	114350	crankshaft	MAN	81 96501 0798		01030105	
80988	52,00	72,00	10,00	AS RD	ACM	80987	crankshaft	OPEL	406 748			
47450	52,00	72,00	12,00	BS WD	FPM	47951	gearbox	DB	000 997 6647	006564	01002858	
47470	52,00	72,00	12,00	BS WD	FPM	47951	gearbox	DB	001 997 3247	006564		

dph-no	dim 1	dim 2	dim 3	Style	Material	dph oil seal no.	Application	Type	OEM-NO	Etring	Corteco	Reinz
47472	52,00	72,00	12,00	BS WD	FPM	47951	gearbox	DB	001 997 5047	006564		
46954	52,00	72,00	12,00	C	NBR	18376	wheel hub	DB	003 997 1446		01003238	
46974	52,00	72,00	12,00	BS WD	FPM	47951	gearbox	DB	003 997 7546	006564	01016879	
47288	52,00	72,00	12,00	BS	NBR	35095	gearbox	DB	008 997 0546	091901		
47665	52,00	72,00	12,00	BS WD	FPM	47951	differential	DB	009 997 6347	006564		
47718	52,00	72,00	12,00	BS WD	FPM	47951	gearbox	DB	011 997 7447	006564	01016879	
47726	52,00	72,00	12,00	BS WD	FPM	47951	gearbox	DB	012 997 2947	006564	01016879	
35094	52,00	72,00	12,00	BS	NBR	35095	differential	MAN	06 56272 0047	091901		
35116	52,00	72,00	12,00	BS	NBR	35095	differential	MAN	06 56279 0047	091901		
113906	52,00	75,00	14,70	BS	NBR	113905	crankshaft	PEUGEOT	3724 30		12013760	
114686	52,00	87,00	10/18	AS W WD SP	ACM	114351	crankshaft	MAN	81 96502 0216		01029920	
114687	52,00	97,00	10/18	AS W WD SP	FPM	114353		MAN	81 96502 0676		01020680	
113940	53,00	68,00	10,00	A	NBR	18390	crankshaft	RVI	5000 350 272		12010980	
94339	53,00	71,00	11,50	BS WD	NBR	94338	rear axle	DB	017 997 3947	151920	01018030	
115942	53,00	73,00	10,00	A/BS WD	NBR	117962	magnetic oil seal	DB	025 997 1647		01033874	
116320	53,00	73,00	10,00	A/BS WD	NBR	116320	non magnetic oil seal	DB	025 997 1647			
113970	53,00	97,00	8,00	A W WD	NBR	113969	wheel hub	RVI	5000 546 916		07016775	
47030	53,98	76,20	12,5/8	C	NBR	48042	wheel hub	DB	005 997 7046		01003247	
119807	54,00	76,00	8/11	BS 2 SP	NBR	119810		Mitsubishi	808443			
50178	54,00	82,00	11,45	AS LD	ACM	4235	crankshaft	OPEL	614 814	231665	12010693	81-21343-00
4236	54,00	82,00	11,45	AS LD	ACM	4235	crankshaft	OPEL	614 818	231665	12010693	81-21343-00
59234	54,00	82,00	11,45	AS LD	ACM	4235	crankshaft	OPEL	614 831	231665		81-21343-00
109531	54,10	70/74	7,5/11	BA OF	NBR	111355	crankshaft	SCANIA	1 100 645		12013506	
114688	54,15	35,00	9,50	SP	PTFE	114354		CATERPIL	8C3100			
114689	54,50	80,00	8,00	BS WD	FPM	114355	crankshaft	VOLVO	1 526 008		01030336	
48722	54,51	76,09	9,5/15,4	AS RD SF	NBR	97926	wheel hub	FORD	6 142 760		12012570	
95383	54,76	76,20	13,10	BS SP	MVQ	95383						
47405	54,80	70,00	9/7,00	AS SP	NBR	36703	steering	DB	011 997 8046	237760		
46864	54,80	70,00	9/9,60	AS	NBR	47963		DB	002 997 7746	237760		
47026	54,80	70,00	9/9,60	AS	NBR	47963		DB	005 997 5546	237760		
114690	55,00	62,00	4,00	BO	NBR	114356	stub axle	DB	015 997 3747		01026865	
114691	55,00	68,00	8,00	AS/B	ACM	37352	crankshaft	DB	008 997 0647		12014730	
37038	55,00	68,00	8,00	AS/B	ACM	37352	crankshaft	DB	008 997 6147		12014730	
37037	55,00	68,00	8,00	AS/B	ACM	37352	crankshaft	DB	014 997 6747		12014730	
97818	55,00	68,00	8,00	A/BS WD	FPM	97817	crankshaft	DB	020 997 5347		01030522	

Dimensions

dph-no	dim 1	dim 2	dim 3	Style	Material	dph oil seal no.	Application	Type	OEM-NO	Elring	Corteco	Reinz
120105	55,00	68,00	8,00	AW/BS LD	FPM	120106		Ferrari	187140			
114692	55,00	68,00	8,00	A/BS RD	FPM	97403	camshaft	MAN	06 56279 0352		12015711	
116664	55,00	68,00	8,00	AW/BS RD	PTFE/AEM	115399	crankshaft	Opel	5 638 605		20030111	81-36228-00
97397	55,00	68,00	8,00	A/BS RD	FPM	97403		OPEL	638 196	477010	12015711	81-34158-00
4144	55,00	68,00	8,50	AS W	NBR	36319	front axle	VW	251 407 641 A	284459	12013929	
36327	55,00	68,00	8,50	AS W	NBR	36319	front axle	VW	251 407 641 B			
4072	55,00	68,00	8,50	AS W	NBR	36319	front axle	VW	251 407 641 C			
48162	55,00	68,00	8,50	AS W	NBR	36319	front axle	VW	281 407 641 C	284459	12013929	
114693	55,00	68,00	12,00	B Duo	NBR	93695	crankshaft	IVECO	247 8478		12011383	
109142	55,00	70,00	8,00	AS	NBR	50342	wheel hub	ALFA	60709430		12011182	
47425	55,00	70,00	8,00	BS	NBR	44378		DB	608 997 0846			
47428	55,00	70,00	8,00	A	NBR	18407	wheel hub	DB	608 997 1346	440302	12010981	
111776	55,00	70,00	8,00	A/BS RD SF	FPM	111775	crankshaft	FIAT	4010 0330		12015120	
114694	55,00	70,00	8,00	AS W RD	PTFE/AEM	114357	crankshaft	MAN	51 96501 0535		20031171	
111778	55,00	70,00	10,00	A/BS RD SF	FPM	111777	injection pump	FIAT	4010 0320		12015093	
81735	55,00	70,00	12,00	A W	MVQ	81299	crankshaft	STEYR	90 003 074 340			
4073	55,00	70,00	6/10,25	BS SP	NBR	112368	rear axle	FORD	6 043 882	587036	12011181	
112361	55,00	70,00	6/10,5	BS SP	NBR	112368	wheel hub	FORD	1 637 280	587036	12011181	
81065	55,00	70,10	5,50	AW/B LD	FPM	51306	camshaft	OPEL	636 839	694711		81-27317-00
51309	55,00	70,10	5,50	AW/B LD	MVQ	51309	camshaft	OPEL	636 839			
50706	55,00	70,10	5,50	AW/B LD	FPM	51306	camshaft	OPEL	638 194	694711		81-27317-00
51309	55,00	70,10	5,50	AW/B LD	MVQ	51309	engine	OPEL	638 194			
93722	55,00	72,00	10,00	AW/BS RD	FPM	93721	crankshaft	BMW	11 14 1 713 722	818364	20020462	
116111	55,00	72,00	10,00	AW/BS RD	FPM	93721	crankshaft	BMW	11 14 1 725 994	818364	20020462	
82223	55,00	72,00	10,00	BS	NBR	45537		DB	003 997 9147			
93755	55,00	72,00	10,00	C	NBR	18418	differential	DB	006 997 1246		01001557	
114695	55,00	72,00	10,00	BS	NBR	45537		MAN	06 56279 0049			
81186	55,00	73,00	8,50	BA OF	NBR	81186	steering	ZF				
114696	55,00	73,00	13,00	SP	PTFE	114358		CUMMINS	3016788			
46985	55,00	75,00	8,00	B RD	FPM	36792	gearbox	DB	004 997 0846			
95340	55,00	75,00	8,00	B RD	FPM	36792	gearbox	DB	004 997 6946		12011308	
47554	55,00	75,00	8,00	BS	NBR	47555		DB	004 997 7147			
47562	55,00	75,00	8,00	BS	NBR	47555		DB	005 997 0247			
47569	55,00	75,00	8,00	BS	NBR	47555		DB	005 997 2547			
36793	55,00	75,00	8,00	B RD	FPM	36792	gearbox	DB	007 997 2247	284645	12011308	

132

dph-no	dim 1	dim 2	dim 3	Style	Material	dph oil seal no.	Application	Type	OEM-NO	Elring	Corteco	Reinz
47305	55,00	75,00	8,00	B RD	FPM	36792	gearbox	DB	008 997 7246	284645		
93804	55,00	75,00	8,00	B RD	FPM	36792	gearbox	MAN	81 96502 0761	284645	12011308	
95878	55,00	75,00	8,00	B RD	FPM	36792	crankshaft	VOLVO	1 526 688			81-35152-00
95877	55,00	75,00	8,00	B RD	FPM	36792	gearbox	ZF	0734 310 111		12011308	
113768	55,00	75,00	8,00	B RD	FPM	36792	gearbox	ZF	0734 310 386		12011308	
116558	55,00	75,00	8,00	B RD	FPM	36792	gearbox	ZF	0734 310 387			
96716	55,00	75,00	9,00	BS RD	FPM	96717	gearbox	SCANIA	1 318 388		12015253	
114697	55,00	75,00	9,00	BS RD	FPM	96717	crankshaft	SCANIA	378 620		12015253	
46890	55,00	75,00	10,00	AS	NBR	6547	engine	DB	000 997 6646			
4645	55,00	75,00	10,00	AS blue	NBR	6547	engine	DB	003 997 3047			
109583	55,00	75,00	10,00	A/BS RD	ACM	109582	crankshaft	DEUTZ	417 5434	746300	01032068	81-20991-00
46986	55,00	75,00	10/8	B	NBR	50345	gearbox	DB	004 997 0946	041335	12011333	81-20991-20
61442	55,00	75,00	10/8	B	NBR	50345	gearbox	DB	007 997 2347			81-20991-20
81541	55,00	75,00	10/8	BS	MVQ	81541		DB				
109256	55,00	75,00	10/8	B	NBR	50345	gearbox	ZF	0734 300 094		12011333	
47559	55,00	75,00	9/11	AS	NBR	47977		DB	004 997 9247	522287		
47590	55,00	75,00	9/11	AS	NBR	47977	crankshaft	DB	006 997 0747			
114698	55,00	80,00	8,00	A/BS RD	FPM	114359	gearbox	DB	021 997 1747	456970	01030099	
114699	55,00	80,00	8,00	A/BS RD	FPM	114359	gearbox	DB	021 997 2547	456970	01030099	
119846	55,00	80,00	8,00	AS	NBR	42903	crankshaft	PEUGEOT	3723.06		120109858	
96854	55,00	80,00	10,00	BS	NBR	50343	gearbox	DB	004 997 6646	446602		
83893	55,00	80,00	10,00	BS	NBR	50343	gearbox	IVECO	4000 0520			
112543	55,00	80,00	10,00	BS	NBR	50343	gearbox	IVECO	4248 6609			
117329	55,00	80,00	10,00	BS	NBR	50343	gearbox	MAN	06 56279 0136	446602		
35209	55,00	80,00	10,00	A	NBR	18431	transmission	MAN	81 96501 0445	446602		
46911	55,00	80,00	13,00	BS	NBR	19125		DB	001 997 8446			
47756	55,00	80,00	13,00	BS	NBR	19125		DB	304 997 1547			
35117	55,00	80,00	13,00	B	NBR	18440		MAN	06 56279 0050			
47011	55,00	80,00	10/12	AS	NBR	80530	crankshaft	DB	005 997 0946	048437	12010986	
114700	55,00	80,00	10/12	AS	NBR	80530	crankshaft	MAN	06 56279 0194			
114701	55,00	81,00	11,00	SP	PTFE	114360		CUMMINS	3020187			
109532	56,00	70,00	6,00	A SP	NBR	109212		SCANIA	347 468			
98688	56,00	70,00	9,00	A	NBR	98689	crankshaft	DB	014 997 6447		01026320	
96503	56,00	70,00	9/6	AS SP	NBR	80858	steering	DB	004 997 5847			
96495	56,00	70,00	9/6	AS SP	NBR	80858	steering	DB	011 997 0346	235350		

133

Dimensions

Dimensions

dph-no	dim 1	dim 2	dim 3	Style	Material	dph oil seal no.	Application	Type	OEM-NO	Eling	Corteco	Reinz
80859	56,00	70,00	9/6	AS SP	NBR	80858	steering	DB	016 997 1647			
119277	56,00	72,00	7,00	A SP	NBR	109213	steering	SCANIA	1 357 268			
119278	56,00	72,00	7,00	A SP	NBR	109213	crankshaft	SCANIA	1 379 477			
109529	56,00	72,00	7,00	A SP	NBR	109213	steering	SCANIA	1 395 999			
111752	56,00	72,00	8,00	A/BS RD	FPM	111751		DB	019 997 0547	220900	12019647	
112762	56,00	72,00	8,00	A/BS RD	FPM	111751	transfer gearbox	DB	019 997 0647	220900	12019647	
114032	56,00	72,20	8/10	SP	NBR	114031	wheel bearing	SUZUKI	09283-56002			
114702	56,00	72,30	8/12	SP	NBR	114033	wheel bearing	SUBARU	28015-AA021			
118818	56,00	72,50	9,5/13,50	BS2 SP	NBR	118818						
114703	57,00	67,50	6,50	SP	PTFE	114361		CUMMINS	3627961			
111532	57,00	71,00	7/6,5	AS WD	ACM	111531	differential	VW	084 409 189 C		12015557	
111754	57,00	74,00	12,50	B OF SF	FPM	111753	crankshaft	RVI	5000 790 853		07016381	
47349	57,00	75,00	7,5/6	AS K	NBR	48052	front axle	DB	010 997 1746	008664	01020674	
82931	57,00	75,00	7,5/6	AS K	NBR	48052	front axle	MAN	06 56279 0025	008664	01020674	
118191	57,15	74,60	8,73/9,52		HNBR	118191						
95383	57,15	76,20	12,70	BS SP	MVQ	95383	crankshaft	PERKINS				
97905	57,15	81,86	7/14	AS SF	NBR	97904	wheel hub	FORD	6 143 628		12017122	
47836	58,00	72,00	8,00	A W	NBR	113615	crankshaft	DB	00650 405 8200		12010993	
32871	58,00	75,00	12,00	C blue	NBR	50807	gearbox	DB	008 997 1146	043932	01003273	
35096	58,00	80,00	10,00	C	NBR	18474		MAN	06 56272 1212			
113937	58,00	80,00	10,00	A	NBR	18473	wheel hub	RVI	5516 015 596		12010995	
115591	58,00	80,00	10/8	AW/BS blue	NBR	115590	differential	DB	007 997 0347			
47031	59,00	72,00	12/12,50	AW/BS	NBR	15259	transmission shaft	DB	005 997 7146	467871	12012242	81-35081-00
37518	59,00	72,00	12/12,50	AW/BS	NBR	15259	transmission shaft	DB	005 997 7846		12012242	
3909	59,00	72,00	12/12,50	AW/BS	NBR	15259	transmission shaft	DB	007 997 3547	467871	12012242	81-35081-00
97896	59,00	75,00	9/11,5	SP	NBR	97895	wheel hub	OPEL	328 411			
47325	60,00	65,00	10/8	A	NBR	48049	crankshaft	DB	009 997 1646		12011000	
115679	60,00	73,00	11/7	AW/BS WD	FPM	115992	wheel hub	VW	2D0 501 317 A		01016963	
35178	60,00	74,00	10,00	B	NBR	35179	crankshaft	ZF	0734 300 002			
114704	60,00	74,00	10/8	AS W LD	FPM	113749	gearbox	DAF	0585 910		12013365	
114705	60,00	74,00	10/8	AS W LD	FPM	113749	gearbox	MAN	81 96501 0410		12013365	
114706	60,00	74,00	10/8	AS W LD	FPM	113749	gearbox	VOLVO	346 682-8		12013365	
114707	60,00	74,00	10/8	AS W LD	FPM	113749	gearbox	VOLVO	6 770 964-2		12013365	
114708	60,00	74,00	10/8	AS W LD	FPM	113749	gearbox	ZF	0734 300 024		12013365	
113752	60,00	74,00	10/8	AS W LD	FPM	113749	gearbox	ZF	0734 319 688			

134

dph-no	dim 1	dim 2	dim 3	Style	Material	dph oil seal no.	Application	Type	OEM-NO	Eling	Corteco	Reinz
113753	60,00	74,00	10/8	AS W LD	FPM	113749	gearbox	ZF	0750 111 469			
117398	60,00	75,00	8,00	A	NBR	18484	crankshaft	IVECO	4459 074		12010997	
119411	60,00	75,00	10,00	AS W RD	PTFE/ACM	119418	water pump shaft	RENAULT	50 10 550 614		20031971	
115542	60,00	78,00	7,50	SP	MVQ	115542		Mitsubishi	MD016317			
82867	60,00	78,00	10,00	A RD	FPM	82867						
114709	60,00	80,00	7,00	A W	FPM	114362	gearbox	DB	020 997 1247		12019243	
47504	60,00	80,00	8,00	A	NBR	18489	crankshaft	DB	002 997 7147	029335		
47645	60,00	80,00	10,00	C	NBR	51483	rear axle	DB	008 997 2947	041513		
47745	60,00	80,00	10,00	A	NBR	81629	crankshaft	DB	303 997 0947	041491	12010999	
84559	60,00	80,00	10,00	A	NBR	81629	crankshaft	DEUTZ	116 3205			81-17085-00
35097	60,00	80,00	10,00	C green	NBR	51483	front axle	MAN	06 56272 1312	041513		
35119	60,00	80,00	10,00	BS	NBR	35120		MAN	06 56279 0055			
104429	60,00	80,00	10,00	CS	NBR	104422		MAN	06 56279 0235			
93582	60,00	80,00	10,00	A	NBR	81629	crankshaft	PORSCHE	999 113 02950	041491		81-17085-00
34918	60,00	80,00	10,00	A blue	NBR	81629	crankshaft	VW	111 105 245	041491		
46913	60,00	80,00	13,00	B	NBR	18499		DB	001 997 9046			
35118	60,00	80,00	13,00	B	NBR	18499		MAN	06 56279 0054			
95152	60,00	80,00	11/13	AS W RD	ACM	95543	crankshaft	STEYR	90 003 074 347			
95151	60,00	80,00	11/13	AS W LD	ACM	95926	crankshaft	STEYR	90 003 074 348			
114710	60,00	80,00	8/19	SP	FPM	114363	gearbox	DB	020 997 1347		12019242	
70270	60,00	80,00	8/9,5	BS RD	FPM	81817	gearbox	VOLVO	267 316		12013864	
47465	60,00	85,00	10,00	B	NBR	47466		DB	001 997 1547			
82211	60,00	85,00	10,00	B	NBR	47466	differential	DB	002 997 7646	041599	12011334	
47622	60,00	85,00	10,00	B	NBR	47466	gearbox	DB	007 997 5547		12011334	
47752	60,00	85,00	10,00	AS green	NBR	82395		DB	304 997 0947		12011000	
112548	60,00	85,00	10,00	B	NBR	47466	gearbox	IVECO	4000 2020		12011334	
35098	60,00	85,00	10,00	B	NBR	47466	gearbox	MAN	06 56272 1313		12011334	
80592	60,00	85,00	10,00	A RD	FPM	80591	crankshaft	PORSCHE	999 113 26340	557846		81-21108-20
94631	60,00	85,00	10,00	B	NBR	47466	gearbox	ZF	0734 300 100		12011334	
47464	60,00	85,00	12,00	B RD	FPM	47991	steering	DB	001 997 1447			
47623	60,00	85,00	12,00	B RD	FPM	47991	gearbox	DB	007 997 5647		12012578	81-21108-20
114711	60,00	85,00	12,00	B RD	FPM	47991	gearbox	IVECO	4248 7132		12012578	
114712	60,00	85,00	12,00	B RD	FPM	47991	gearbox	RENAULT	50 00 803 236		12012578	
94632	60,00	85,00	12,00	B RD	FPM	47991	gearbox	ZF	0734 310 122		12012578	
47746	60,00	90,00	10,00	A	NBR	18510	crankshaft	DB	303 997 1047	479004	12011002	

135

Dimensions

Dimensions												
dph-no	dim 1	dim 2	dim 3	Style	Material	dph oil seal no.	Application	Type	OEM-NO	Elring	Corteco	Reinz
83901	60,00	90,00	14/16,30	SP	FPM/ACM	81354	differential	IVECO	4010 2263		12015791	
119106	60,00	90,00	14/16,30	SP	FPM/ACM	81354	differential	IVECO	4010 2660		12015791	
47358	60,00	95,00	8/10	AS	NBR	48054		DB	010 997 3446			
47359	60,00	95,00	8/10	AS	NBR	48054		DB	010 997 3546			
82506	60,32	79,37	9,52	AS RD	FPM	82504	crankshaft	PERKINS	2418 F 436		12014981	
37643	60,35	76,18	11,00	AW/BS LD	MVQ	37642	crankshaft	FORD	1 634 647			
95623	60,35	76,18	11,00	AW/BS LD	FPM	95623	crankshaft	FORD	1 634 647			
111394	60,40	80,00	12,00	BS RD SP	FPM	109799	crankshaft	MAN	51 01510 0152	323780	12015383	81-24895-00
96911	60,45	76,18	10,00	AS LD W	FPM	95897	crankshaft	FORD	1 048 572	693201		81-20286-00
95898	60,45	76,18	10,00	AS LD W	FPM	95897	crankshaft	FORD	6 803 967	693201	12015546	81-20286-00
3905	60,50	78,00	9,00	A RD	MVQ	3904	crankshaft	PEUGEOT	2109 22		46083011	
35121	62,00	75,00	10,00	B	NBR	35122	rear axle	MAN	06 56279 0057			
114713	62,00	78,00	10,00	AW/BS LD	FPM	114364	gearbox	DB	014 997 0147		01016882	
114714	62,00	78,00	10,00	AW/BS LD	FPM	114364	gearbox	DB	016 997 3047		01016882	
48720	62,00	78,00	9/15	BS SP	NBR	48719		FORD	6 612 972			
47479	62,00	80,00	10,00	C	NBR	51708	front axle	DB	001 997 7747	484300	12003292	
47524	62,00	80,00	10,00	B	NBR	18528	crankshaft	DB	003 997 5947	028436		
47049	62,00	80,00	10,00	C	NBR	51708	front axle	DB	006 997 2646	484300	12003292	
113953	62,00	80,00	10,00	A/BS W blue	NBR	113952	transmission shaft	DB	015 997 0147	801230	12015885	
119097	62,00	80,00	10,00	BS LD	ACM	81351	crankshaft	IVECO	4000 0280		12011433	
83894	62,00	80,00	10,00	BS LD	ACM	81351	crankshaft	IVECO	4000 0283	028436	12011433	
96080	62,00	80,00	10,00	C	NBR	51708	front axle	MAN	06 56279 0147	484300	12003292	
96079	62,00	80,00	10,00	B	FPM	32721		MAN	06 56279 0148			
97931	62,00	80,00	12,00	BS RD LA	FPM	97930		FORD	6 135 100	562629	12011475	81-23418-10
94055	62,00	80,00	12/11	AS W LD	MVQ	82138	crankshaft	DEUTZ	223 4498	352136	01034681	
35123	62,00	85,00	10,00	C	NBR	18534		MAN	06 56279 0059			
114715	62,00	80/86	9/14	KA	NBR	114365	wheel hub	DB	905 997 0246	453910	01029698	
114716	63,50	79,50	8,00	SP	PTFE	114366		CUMMINS	3900709			
114717	63,50	102,50	6,6/14,8	AS W WD SF	FPM	114367	crankshaft	DAF	0691 048		01030337	
114718	63,50	102,50	6,6/14,8	AS W WD SF	FPM	114367	crankshaft	VOLVO	6 877 944-6		01030337	
69289	63,50	110,00	12,00	BS LD F	FPM	69288		VOLVO	943 250-1			
97151	64,00	80,00	8,00	B RD	ACM	94587	crankshaft	FIAT	4000 0460		12011436	
116131	64,00	80,00	8,00	A/BS LD	MVQ	95377	crankshaft	FIAT	4000 4350			81-35876-00
36425	64,00	80,00	13,00	AS blue	NBR	61497	front axle	DB	009 997 6647	008591		
36426	64,00	80,00	13,00	AS blue	NBR	61497	front axle	DB	009 997 7546	008591		

dph-no	dim 1	dim 2	dim 3	Style	Material	dph oil seal no.	Application	Type	OEM-NO	Elring	Corteco	Reinz
47668	64,00	80,00	13,00	AS blue	NBR	61497	front axle	DB	009 997 7547	008591		
47364	64,00	80,00	13,00	AS blue	NBR	61497	front axle	DB	010 997 5546	008591		
69190	64,00	80,00	13,00	AS blue	NBR	61497	front axle	MAN	06 56279 0181	008591	01016769	
114719	64,00	80,00	11,5/16	AS W	NBR	114368	stub axle	DB	022 997 0047		01026493	
93634	64,50	85,00	10,00	A LD	MVQ	93633		PORSCHE	901 102 91100			
35804	64,90	90,00	10,00	BS RD LA F	FPM	35885		VOLVO	267 268	587958	12013360	
114720	64,90	90,00	9,5/10	A/B RD felt	FPM	112981	gearbox	VOLVO	1 521 431	435820	01030098	
112980	64,90	90,00	9,5/10	A/B RD felt	FPM	112981	gearbox	VOLVO	20 476 025		01030098	
115397	65,00	79,00	20,00	AS RD	PTFE/AEM	115400	crankshaft	BMW	11 11 7 511 395	257400	20033890	81-34057-00
93698	65,00	80,00	8,00	BS	NBR	43194		IVECO	4206 1445			
94036	65,00	80,00	8,00	B RD LA	FPM	119374	crankshaft	VOLVO	948 826-3		01026644	
46987	65,00	80,00	8/5,20	B	FPM	47954		DB	004 997 1246	493902		
47268	65,00	80,00	8/5,20	B	FPM	47954	crankshaft	DB	007 997 7946	493902	20020508	
47473	65,00	85,00	10,00	B	FPM	47474		DB	001 997 6447			
47475	65,00	85,00	10,00	B	FPM	47474		DB	001 997 6647		01019455	
47476	65,00	85,00	10,00	B	FPM	47474		DB	001 997 6847			
47478	65,00	85,00	10,00	A	NBR	18565	crankshaft	DB	001 997 7547	494402		
47519	65,00	85,00	10,00	A	NBR	18565	crankshaft	DB	003 997 3347	494402	12011007	
47529	65,00	85,00	10,00	A	NBR	18565	crankshaft	DB	003 997 6947	494402	12011007	
47704	65,00	85,00	10,00	AS	NBR	18566	crankshaft	DB	011 997 1247		12011195	
82860	65,00	85,00	10,00	B	NBR	18567		MAN	06 56271 1613			
82461	65,00	85,00	10,00	A W LD	MVQ	82464	crankshaft	PORSCHE	999 113 05750	494500		81-15332-20
111534	65,00	85,00	10,00	AS2 WD	NBR	111533	wheel hub	VW	291 501 317	046094	12013927	
82332	65,00	85,00	10,50	special	FPM	80375	crankshaft	DEUTZ	415 4144		01029745	
35099	65,00	85,00	12,00	C	NBR	18571		MAN	06 56272 1613			
114721	65,00	85,00	13,00	AW/BS LD	FPM	114374	gearbox	VOLVO	6 797 452-7		12014424	
114722	65,00	85,00	15,50	A/BS WD	FPM	114369	transfer gearbox	DB	011 997 4447	451120	01029680	
114723	65,00	85,00	15,50	A/BS WD	FPM	114369	transfer gearbox	DB	016 997 4947		01029680	
81566	65,00	85,00	13/12,5	BS RD LA SP	FPM	93422	crankshaft	DEUTZ	223 4133		12012095	
81014	65,00	85,00	13/12,5	BS RD LA SP	FPM	93422	crankshaft	DEUTZ	415 0782	033457	12012095	81-21527-20
94264	65,00	85,00	13/12,5	BS RD LA SP	FPM	93422	crankshaft	DEUTZ	415 2348	033457		
114496	65,00	85,00	9,5/10	A WD F	NBR	113534	wheel hub	RVI	5010 216 174		01029810	
111669	65,00	90,00	10,00	BS WD	FPM	111748	crankshaft	DAF	0299 521		01029683	
46850	65,00	90,00	10,00	A	NBR	18573		DB	000 997 0746			
47494	65,00	90,00	10,00	AS WD	NBR	48006	crankshaft	DB	002 997 3947			

Dimensions												
dph-no	dim 1	dim 2	dim 3	Style	Material	dph oil seal no.	Application	Type	OEM-NO	Elring	Corteco	Reinz
47495	65,00	90,00	10,00	AS WD	NBR	48006	crankshaft	DB	002 997 4047			
47496	65,00	90,00	10,00	AS WD	NBR	48006	crankshaft	DB	002 997 4147		12011196	
47497	65,00	90,00	10,00	AS WD	NBR	48006	crankshaft	DB	002 997 4247			
47667	65,00	90,00	10,00	C	FPM	48036	crankshaft	DB	009 997 7047		01029759	
114724	65,00	90,00	10,00	AS W WD	FPM	114370	crankshaft	DB	014 997 0047		01029683	
47748	65,00	90,00	10,00	A	NBR	18573		DB	304 997 0547			
114725	65,00	90,00	10,00	A	FPM	20627	crankshaft	ZF	0634 310 675		01029759	
35100	65,00	90,00	12,00	C	NBR	18578		MAN	06 56272 1614			
82212	65,00	90,00	13,00	BS	NBR	48401	differential	DB	004 997 1046			
47002	65,00	90,00	13,00	AW/BS RD vlies	FPM	84257	crankshaft	DB	004 997 7346	283983		
47673	65,00	90,00	13,00	AW/BS RD VL	FPM	84257	crankshaft	DB	009 997 9447		12014380	
47679	65,00	90,00	13,00	AW/BS RD F	FPM	84257	crankshaft	DB	010 997 5247	283983		81-20504-10
47732	65,00	90,00	13,00	AW/BS RD VL	FPM	84257	crankshaft	DB	013 997 3347			
98686	65,00	90,00	13,00	AW/BS RD VL	FPM	84257	crankshaft	DB	014 997 1646			
82131	65,00	90,00	13,00	AW/BS RD VL	FPM	84257	crankshaft	DB	014 997 1647	553272	01016759	81-20504-40
47736	65,00	90,00	13,00	AW/BS RD VL	FPM	84257	crankshaft	DB	014 997 6847			
109815	65,00	90,00	13,00	AW/BS RD VL	FPM	84257	crankshaft	DB	344 997 7446	553272		
114726	65,00	90,00	13,00	BS	NBR	48401	differential	ZF	0634 309 092		12015935	
47454	65,00	90,00	15,00	B RD	FPM	47957	crankshaft	DB	000 997 7947	283983		
35019	65,00	90,00	15,00	B RD	FPM	47957	crankshaft	DB	006 997 5446	283983	12014380	
47604	65,00	90,00	15,00	B RD	FPM	47957	crankshaft	DB	006 997 8547	283983		
47292	65,00	90,00	15,00	B RD	FPM	47957	crankshaft	DB	008 997 1446	283983		
48067	65,00	90,00	15,00	B RD	FPM	47957	crankshaft	DB	009 997 6146	283983		
47340	65,00	90,00	15,00	B RD	FPM	47957	crankshaft	DB	009 997 6246	283983		
47669	65,00	90,00	15,00	B RD	FPM	47957	crankshaft	DB	009 997 7747		20027937	
51726	65,00	90,00	15,00	B RD	MVQ	51726	crankshaft	DB	010 997 5247			
119109	65,00	90,00	13/14,50	KA/KB SP	FPM/ACM	109807	crankshaft	IVECO	4010 2290		12015928	
109804	65,00	90,00	13/14,50	KA/KB SP	FPM/ACM	109807	crankshaft	IVECO	4010 2293		12015928	
82927	65,00	100,00	10,00	B	NBR	18589		MAN	06 56271 1616			
113044	66,00	90,00	12,00	SP	PTFE	114371	crankshaft	MAN	51 01510 0219	061680	15027677	81-27522-10
109687	66,00	90,00	12,00	BS RD LA	FPM	109690	crankshaft	MAN	51 01510 0228	749983		81-34421-00
32333	66,67	89,30	10,00	AS W RD	FPM	32072	crankshaft	FORD	6 175 915		12015552	
93931	66,67	89,33	9,50	AS W RD	MVQ	93731	crankshaft	FORD	6 175 915			
114727	66,67	115,92/125,40	11,9/18,2	BS WD SF	FPM	114372	crankshaft	MAN	06 56279 0275		01016915	
97920	66,70	85,70	9,50	AS RD W	FPM	97919	crankshaft	FORD	1 087 556			

dph-no	dim 1	dim 2	dim 3	Style	Material	dph oil seal no.	Application	Type	OEM-NO	Elring	Corteco	Reinz
114728	67,00	94,00	13,00	SP	PTFE	114373		CATERPIL	9Y9895			
47402	68,00	80,00	9/10	BS	NBR	48056		DB	011 997 7646			
47420	68,00	80,00	9/10	BS	NBR	48056	crankshaft	DB	603 997 0046			
47580	68,00	85,00	10,00	B RD	FPM	48018	rear axle	DB	005 997 6747		01016878	
47582	68,00	85,00	10,00	B RD	FPM	48018	rear axle	DB	005 997 6947			
47583	68,00	85,00	10,00	B RD	FPM	48018	rear axle	DB	005 997 7647			
114729	68,00	85,00	10,00	A/B WD	FPM	114376	crankshaft	DB	018 997 5147		01029648	
61045	68,00	85,00	10,00	A	NBR	18565	crankshaft	DEUTZ	116 5286	494402		
112374	68,00	85,00	10,50	AS W RD	FPM/ACM	80375	BF6L913, BF6L912	DEUTZ	423 2266	033459	20020386	81-21527-30
47578	68,00	85,00	13,00	BS	NBR	95187	rear axle	DB	005 997 6647	562831	01027962	
47581	68,00	85,00	13,00	BS	NBR	95187		DB	005 997 6847	562831		
47584	68,00	85,00	13,00	BS	NBR	95187		DB	005 997 7747	562831		
98428	68,00	85,00	10/9,5	A/B RD	FPM	98432	differential	DB	016 997 6647	817449		
81595	68,00	85,00	10/9,5	A/BS	NBR	96320	differential	DB	016 997 6747	830798	01016877	
46898	68,00	90,00	10,00	A	NBR	4546	crankshaft	DB	001 997 1846	251720	12011012	
46976	68,00	90,00	10,00	A	NBR	4546	crankshaft	DB	003 997 8046			
47270	68,00	90,00	10,00	BS	NBR	95922	wheel hub	DB	007 997 8146		01026650	
47313	68,00	90,00	10,00	BS	NBR	95922	rear axle	DB	009 997 0546	008303	01026650	
47361	68,00	90,00	10,00	A	NBR	18598	crankshaft	DB	010 997 5046	251720		
114730	68,00	90,00	10,00	A/B WD	FPM	114377	differential	DB	017 997 2747		01020466	
35107	68,00	90,00	10,00	C	NBR	20037		MAN	06 56274 1714			
113942	68,00	90,00	10,00	A	NBR	4546	crankshaft	RVI	0024 411 680	251720	12011012	
114377	68,00	90,00	10,00	A/B WD	FPM	114377	rear axle	DB	007 997 3947			
61407	68,00	90,00	10,00	BS	NBR	95922	differential	MAN	06 56279 0327		01020465	
35101	68,00	90,00	12,00	C	NBR	24236		MAN	06 56272 1714			
80282	68,00	90,00	12,50	BS	NBR	50346	rear axle	MAN	06 56279 0184	008303	01026650	
46894	68,00	90,00	13,00	BS RD	FPM	47947	differential	DB	000 997 3846	331171		
47441	68,00	90,00	13,00	BS	NBR	50809		DB	000 997 3847			
47967	68,00	90,00	13,00	BS RD	FPM	47947	differential	DB	000 997 4446	033171		81-35083-00
46893	68,00	90,00	13,00	BS RD	FPM	47947	differential	DB	000 997 8946	331171		81-35083-00
47487	68,00	90,00	13,00	BS RD	FPM	47947		DB	002 997 1047	331171		81-35083-00
46964	68,00	90,00	13,00	BS RD	FPM	47947		DB	003 997 4446	331171	12012074	81-35083-00
47637	68,00	90,00	13,00	BS RD	FPM	47947	differential	DB	008 997 0747	331171	12012074	81-35083-00
47638	68,00	90,00	13,00	BS RD	FPM	47947	differential	DB	008 997 0847	331171	12012074	81-35083-00
47366	68,00	90,00	13,00	BS RD	FPM	47947	differential	DB	010 997 5746	331171		81-35083-00

Dimensions			dph-no	Style	Material	dph oil seal no.	Application	Type	OEM-NO	Eling	Corteco	Reinz
dim 1	dim 2	dim 3										
47412	68,00	90,00	13,00	BS RD	FPM	47947	differential	DB	011 997 9846	331171	12012074	81-35083-00
84594	68,00	90,00	13,00	A/BS RD	FPM	114378	differential	DB	016 997 6847		01016880	
47617	68,00	90,00	10/9,50	B WD	FPM	47989	rear axle	DB	007 997 3947			
47619	68,00	90,00	10/9,50	B WD	FPM	47989	rear axle	DB	007 997 5047			
47269	68,00	90,00	10/9,50	B WD	FPM	47989	rear axle	DB	007 997 8046	008508		
47312	68,00	90,00	10/9,50	B WD	FPM	47989	rear axle	DB	009 997 0446	008508		
114731	68,00	90,00	10/9,50	B WD	FPM	47989	rear axle	MAN	06 56279 0209	008508		
93350	68,00	90,00	10/9,50	B WD	FPM	47989	differential	MAN	06 56279 0323		12012575	
113961	69,00	80,00	4,2/8,5	B OF SF	NBR	113960	rear axle	RVI	5000 387 566		12017138	
97903	69,60	99,97	20,7/12,7	AS WD SF	NBR	97902	wheel hub	FORD	6 143 629		12012569	
112600	70,00	79,00	5,30	B OF SF	NBR	112599	stub axle	DB	020 997 4947	222000	01026376	
47500	70,00	81,50	6,00	AW V	NBR	48009	front axle	DB	002 997 6547	331163	20016779	
47508	70,00	81,50	6,00	AW V	NBR	48009	front axle	DB	002 997 8847	331163	20016779	
117370	70,00	81,50	6,00	AW OF V	NBR	48009	wheel hub	EVOBUS	4 753 458 000			
96074	70,00	81,50	6,00	AW OF V	NBR	48009	wheel hub	EVOBUS	4 753 799 000			
47336	70,00	85,00	8,00	B	NBR	18606		DB	009 997 5746			
117312	70,00	85,00	8,00	A	MVQ	94942	crankshaft	FIAT	4000 4930			
95648	70,00	85,00	8,00	BS WD blue	NBR	95646	crankshaft	SCANIA	378 480			
46867	70,00	90,00	8,00	B	NBR	46868		DB	002 997 8646			
114735	70,00	90,00	10,00	AS W LD	FPM	47944		DAF	0140 784	348856	12014736	
104115	70,00	90,00	10,00	AW/BS RD	FPM	114379	crankshaft	DAF	1226 734	763144	12014700	81-15287-00
46908	70,00	90,00	10,00	AS W LD	FPM	47944	crankshaft	DB	001 997 8146	348856		
47484	70,00	90,00	10,00	A	NBR	18610		DB	002 997 0147			
46918	70,00	90,00	10,00	AS W LD	FPM	47944	gearbox	DB	002 997 1046	348856		
46959	70,00	90,00	10,00	AS W LD	FPM	47944		DB	003 997 3346	348856		
46960	70,00	90,00	10,00	AS W LD	FPM	47944	crankshaft	DB	003 997 3446			
47520	70,00	90,00	10,00	AS	NBR	18611	crankshaft	DB	003 997 3447		12011015	
47528	70,00	90,00	10,00	AS	NBR	18611	crankshaft	DB	003 997 6847		12011015	
47626	70,00	90,00	10,00	AS W LD	FPM	47944	gearbox	DB	007 997 6047	348856	12015772	
47275	70,00	90,00	10,00	AS W LD	FPM	47944		DB	007 997 8746			
47353	70,00	90,00	10,00	B	NBR	18612	crankshaft	DB	010 997 2446	246891	12011533	
47368	70,00	90,00	10,00	B	NBR	18612	crankshaft	DB	010 997 6046	246891	12011533	
47701	70,00	90,00	10,00	B	NBR	18612	gearbox	DB	010 997 9647	246891	12011533	
47390	70,00	90,00	10,00	B	NBR	18612	crankshaft	DB	011 997 3346	246891		
95270	70,00	90,00	10,00	AW/BS WD	FPM	114382	gearbox	DB	017 997 6647		01025713	

dph-no	dim 1	dim 2	dim 3	Style	Material	dph oil seal no.	Application	Type	OEM-NO	Eling	Corteco	Reinz
47750	70,00	90,00	10,00	A	NBR	18610		DB	304 997 0747			
47751	70,00	90,00	10,00	AS	NBR	18611	crankshaft	DB	304 997 0847		12011015	
112541	70,00	90,00	10,00	AW/BS WD	FPM	114382	gearbox	DEUTZ	446 0152		12013363	
48473	70,00	90,00	10,00	BS LD	MVQ	48472	crankshaft	LADA	2101 100 5160		12011438	81-15287-10
84398	70,00	90,00	10,00	B	NBR	18612	gearbox	MAN	06 56271 3814			
114734	70,00	90,00	10,00	AW/BS WD	FPM	114382	gearbox	MAN	06 56279 0211		12013363	
35206	70,00	90,00	10,00	B	NBR	18162	crankshaft	MAN	81 96501 0308		01002684	
114736	70,00	90,00	10,00	AS W LD	FPM	47944	gearbox	MAN	81 96502 0251		12014736	
110713	70,00	90,00	10,00	A LD	NBR	61487	front&rear axle	SCANIA	125 766			
70272	70,00	90,00	10,00	B	NBR	18612	injection pump	VOLVO	192 600-5	246891		
114737	70,00	90,00	10,00	AS W LD	FPM	47944	gearbox	VOLVO	6 876 131-1		12014736	
114733	70,00	90,00	10,00	AS	NBR	18611	gearbox	VOLVO	6 876 132-9		12011015	
4582	70,00	90,00	10,00	A LD	NBR	61487	crankshaft	VW	113 105 245 F			
81485	70,00	90,00	10,00	A LD	ACM	81487	crankshaft	VW	113 105 245 F	042102	12001482	81-15287-30
97605	70,00	90,00	10,00	A LD F	MVQ	97640	crankshaft	VW	113 105 245 FD			81-15287-40
34202	70,00	90,00	10,00	AS LD	MVQ	50760	crankshaft	VW	113 105 245 FS	513326		81-15287-10
35509	70,00	90,00	10,00	A LD	NBR	61487	crankshaft	VW	113 105 245 G			
84767	70,00	90,00	10,00	B	NBR	18612	crankshaft	ZF	0734 300 104		01029757	
114738	70,00	90,00	10,00	AS W LD	FPM	47944	gearbox	ZF	0734 310 128		12014736	
82342	70,00	90,00	12,00	AS RD	ACM	82341	crankshaft	DAF	0240 631	760544		
119100	70,00	90,00	12,00	A/CS WD W	ACM	81631	wheel hub	IVECO	4010 0480		12014289	
81571	70,00	90,00	12,00	A/CS WD W	ACM	81631	wheel hub	IVECO	4010 0483		12014289	
93699	70,00	90,00	12,00	A/CS WD W	ACM	81631		IVECO	7010 0303			
35102	70,00	90,00	12,00	C	NBR	18616	wheel hub	MAN	06 56272 1814		12011410	
94303	70,00	90,00	12,00	C	FPM	94302	crankshaft	MAN	06 56279 0236		01012087	
35109	70,00	90,00	13,00	C	NBR	18619		MAN	06 56279 0019	042161		
114740	70,00	90,00	15,50	AW/BS WD	FPM	114384	transfer gearbox	DB	012 997 5247		01028962	
114492	70,00	90,00	12/8	AS	NBR	114432	gearbox	RVI	5000 132 770		12011015	
97053	70,00	90,00	10/14	combi	NBR	114383	gearbox	DB	007 997 9646		01029728	
114739	70,00	90,00	10/14	SP	NBR	114383	crankshaft	MAN	06 56279 0064		01029728	
119107	70,00	90,00	13,5/14,50	SP	FPM	95465	crankshaft	IVECO	4010 2270		12015793	
94797	70,00	90,00	13,5/14,50	SP	FPM	95465	crankshaft	IVECO	4010 2273	013930	12015793	
115735	70,00	92,00	12,00	AS LD	FPM	115734		Mitsubishi	31A07-02300			
97087	70,00	92,00	12,00	AS	ACM	97084		Mitsubishi	MH034154			
35126	70,00	95,00	13,00	C	NBR	18623		MAN	06 56279 0066			

dph-no	dim 1	dim 2	dim 3	Style	Material	dph oil seal no.	Application	Type	OEM-NO	Eling	Corteco	Reinz
114741	70,00	95,00	13/14,5	KA SP	NBR	110618		DB	022 997 1247	354080		
82282	70,00	100,00	12,00	A	NBR	84533	engine various	DB	005 997 0846			
117399	70,00	100,00	12,00	A	NBR	84533	crankshaft	IVECO	3851 4100	325473	12011017	
110727	70,00	100,00	12,00	A	NBR	84533	engine various	IVECO	851 101	325473	12011017	
35103	70,00	100,00	12,00	C	NBR	18630	crankshaft	MAN	06 56272 1816			
70486	70,00	100,00	12,00	A	NBR	84533	crankshaft	SCANIA	33 326	325473	12011017	
114742	70,00	100,00	13,00	A/CS WD W	ACM	81355	wheel hub	IVECO	4010 1700		12014381	
118923	70,00	100,00	13,5/15,00	KS SP	FPM	114864	wheel hub	IVECO	4010 2280		12014381	
114743	70,00	100,00	13,5/15,00	KS SP	FPM	114864	wheel hub	IVECO	4010 2283		12014381	
112976	70,00	102,00	14,50	AS W LD SP	FPM	112987	crankshaft	VOLVO	1 524 838		12013988	
82225	70,00	110,00	13,00	C	NBR	18638		DB	006 997 9647			
4074	72,00	85,60	18,00	B blue	NBR	70313	front axle	DB	005 997 1646	009360	16011841	
120472	72,00	90,00	12/9,5	A/B WD	NBR	96429	crankshaft	DB	024 997 5547		01016959	
114503	72,00	90,00	12/9,5	A/B WD	NBR	96429	crankshaft	SCANIA	1 426 876		01016959	
96325	72,00	90,00	12/9,5	A/B WD	NBR	96429	crankshaft	ZF	0734 300 185		01016959	
114744	72,00	92,00	13,00	SP	PTFE	114385		CATERPIL	7C6660			
82349	72,00	100,00	10,00	A	NBR	18646	crankshaft	DAF	0325 321		12011019	
47307	72,00	105,00	13,00	CS	NBR	50344	front axle	DB	008 997 9446			
47321	72,00	105,00	13,00	BS	NBR	4767	front & rear axle	DB	009 997 1046			
47331	72,00	105,00	13,00	BS	NBR	4767	front & rear axle	DB	009 997 4546	008559	12012573	
47344	72,00	105,00	13,00	BS	NBR	4767	front&rear axle	DB	009 997 9146	008559	12012573	
47360	72,00	105,00	13,00	C WD	FPM	48048	front axle	DB	010 997 3746	008745	12014743	
47362	72,00	105,00	13,00	C WD	FPM	48048	front axle	DB	010 997 5346	008745	12014743	
47715	72,00	105,00	13,00	BS	NBR	4767	front&rear axle	DB	011 997 7047	008559	12012573	
95009	72,00	105,00	13,00	C WD	FPM	48048	front axle	DB	013 997 4947		12014743	
35110	72,00	105,00	13,00	BS green	NBR	4767	front&rear axle	MAN	06 56279 0028	008559	12012573	
46636	72,00	105,00	13,00	C WD	FPM	48048	front axle	MAN	06 56279 0073	008745	12014743	
69160	72,00	105,00	13,00	BS	NBR	4767	front&rear axle	MAN	06 56279 0312	008559	12012573	
117300	72,00	105,00	13,00	C WD	FPM	48048	differential	MAN	06 56279 0366		12014743	
70527	72,00	105,00	13,00	BS	NBR	4767	front&rear axle	SCANIA	386 967	008559		
70528	72,00	105,00	13,00	C WD	FPM	48048	transfer gearbox	SCANIA	386 968	008745	12014743	
109854	72,00	105,00	19,00	SP	FPM/ACM	109858	differential	DB	020 997 0647	023330	01026188	
47503	72,00	84/85,5	18,00	BS	NBR	48057	rear axle	DB	002 997 7047			
47016	72,00	84/85,6	18,00	BS	NBR	48057	rear axle	DB	005 997 2346			
48038	72,00	84/85,6	18,00	BS	NBR	48057	rear axle	DB	005 997 2446			

dph-no	dim 1	dim 2	dim 3	Style	Material	dph oil seal no.	Application	Type	OEM-NO	Eling	Corteco	Reinz
47653	72,00	84/85,6	18,00	BS	NBR	48057	rear axle	DB	008 997 4147			
47380	72,00	84/85,6	18,00	BS	NBR	48057	rear axle	DB	011 997 0546			
15261	72,00	84/85,6	18,00	BS	NBR	48057	rear axle	DB	011 997 0646	018813	16011841	
47403	72,00	84/85,6	18,00	BS	NBR	48057	rear axle	DB	011 997 7846			
47421	72,00	84/85,6	18,00	BS	NBR	48057	rear axle	DB	603 997 0346		20017102	
112564	73,00	93,00	10/12,5	A/B WD	ACM	113928	differential	DB	014 997 9747		01020048	
84467	73,00	94,00	9/14	A/B WD	ACM	84728	differential	DB	014 997 7247		01033977	
95233	73,02	101,60	15,87	SP	HNBR	95455	wheel hub	MF	3699800M2		12018598	
111771	74,00	90,00	10,00	A/BS LD	ACM	111770	crankshaft	FIAT	4000 2740		12001483	
111774	74,00	90,00	10,00	A/BS LD	FPM	111773	crankshaft	FIAT	6080 5182	440830	12001540	
114746	74,00	95,00	11,00	AW/BS RD F	FPM	110391	crankshaft 1012	DEUTZ	425 3372	084790	01027764	81-36021-00
113967	75,00	90,00	8,00	A W WD	NBR	113966	wheel hub	RVI	5000 515 606		07016734	
112880	75,00	90,00	8,00	AS W RD	FPM	112880						
84541	75,00	90,00	10/11	BABSL	NBR	84540	crankshaft	SCANIA	294 275		12001716	
114747	75,00	90,00	10/12,3	AW/BS WD	NBR	114386	wheel hub	DB	024 997 6847		01031066	
114748	75,00	93,00	8,00	SP	PTFE	114387		CUMMINS	3921927			
46885	75,00	95,00	10,00	A	NBR	6638	crankshaft	DB	000 997 5046	528102		
35697	75,00	95,00	10,00	A blue	NBR	6638	crankshaft	DB	000 997 5646	528102	12011020	
46944	75,00	95,00	10,00	A/B WD	FPM	47938		DB	002 997 5646			
46861	75,00	95,00	10,00	A/B WD	FPM	47938	differential	DB	002 997 7546	006394		
46957	75,00	95,00	10,00	A	NBR	6638	crankshaft	DB	003 997 3046	528102		
46962	75,00	95,00	10,00	A/B WD	FPM	47938		DB	003 997 3846	006394		
47293	75,00	95,00	10,00	C	NBR	18657	engine various	DB	008 997 2146			
111632	75,00	95,00	10,00	A/B WD	FPM	47938		DB	017 997 3147		01016962	
35093	75,00	95,00	10,00	B	NBR	18656		MAN	06 56271 2015			
114749	75,00	95,00	10,00	A/B WD	FPM	47938	differential	MAN	06 56279 0331	104310	01016962	
113938	75,00	95,00	10,00	A	NBR	6638	crankshaft	RVI	5010 216 049		01030103	
35053	75,00	95,00	10,00	AW LD	FPM/ACM	95002	crankshaft	VW	029 105 245 B	326798	20019852	
35671	75,00	95,00	12,00	AW LD	FPM	61491	crankshaft	VW	021 105 245 B			
6703	75,00	95,00	12,00	AW LD	MVQ	34962	crankshaft	VW	021 105 245 C			
23052	75,00	95,00	12,00	AW LD	FPM	61491	crankshaft	VW	029 105 245			
48119	75,00	95,00	12,50	BS	NBR	50347	camshaft	MAN	06 56279 0183	008370	01019460	
47564	75,00	95,00	12,50	BS	NBR	50347	camshaft	DB	005 997 1047	008370		
47566	75,00	95,00	12,50	BS	NBR	50347	camshaft	DB	005 997 1247	008370		
47567	75,00	95,00	12,50	BS	NBR	50347	camshaft	DB	005 997 1847	008370		

Dimensions			Style	Material	dph oil seal no.	Application	Type	OEM-NO	Etring	Corteco	Reinz
dph-no	dim 1	dim 2									
47324	75,00	95,00	12,50	BS	NBR	50347	camshaft	DB	009 997 1546	008370	01019460
47446	75,00	95,00	13,00	A/BS	NBR	48021	rear axle	DB	000 997 4647	562866	81-35087-00
47448	75,00	95,00	13,00	CS	NBR	51719	gearbox	DB	000 997 5347		
46888	75,00	95,00	13,00	CS	NBR	51719	gearbox	DB	000 997 6346		
34672	75,00	95,00	13,00	CS green	NBR	51719	gearbox	DB	000 997 6347	529001	12013987
47294	75,00	95,00	13,00	A/BS	NBR	48021	rear axle	DB	008 997 2246		
47683	75,00	95,00	13,00	A/BS	NBR	48021	rear axle	DB	010 997 5747	562866	12015884
47689	75,00	95,00	13,00	A/BS	NBR	48021	rear axle	DB	010 997 7147	562866	12015884
47387	75,00	95,00	13,00	CS	NBR	51719	gearbox	DB	011 997 2546	529001	12013987
47730	75,00	95,00	13,00	A/BS	NBR	48021	rear axle	DB	013 997 1147	562866	12015884
51472	75,00	95,00	15,50	AW/BS WD	FPM	51471	differential	DB	010 997 0547		01025711
96336	75,00	95,00	15,50	AW BS WD	FPM	51471	differential	DB	015 997 6847		01025711
114750	75,00	95,00	12/13	A/BS RD Vlies	FPM	112929	crankshaft	DB	011 997 1447		01026179
112930	75,00	95,00	12/13	A/BS RD Vlies	FPM	112929		DB	013 997 2247		
114751	75,00	95,00	10/15	A/BS WD	FPM	114388	differential	DB	020 997 3347		01020043
47563	75,00	95,00	10/9,50	B WD	FPM	4380	transfer gearbox	DB	005 997 0947	327263	01019459
47565	75,00	95,00	10/9,50	B WD	FPM	4380	transfer gearbox	DB	005 997 1147	327263	
47568	75,00	95,00	10/9,50	B WD	FPM	4380	transfer gearbox	DB	005 997 1947	327263	
6549	75,00	95,00	10/9,50	B WD	FPM	4380	transfer gearbox	DB	007 997 4747		
47620	75,00	95,00	10/9,50	B WD	FPM	4380	transfer gearbox	DB	007 997 5147		
47323	75,00	95,00	10/9,50	B WD	FPM	4380	transfer gearbox	DB	009 997 1446	327263	
81190	75,00	95,00	10/9,50	B WD	FPM	4380	transfer gearbox	MAN	06 56279 0215	327363	01019459
113976	75,00	95,00	10/9,50	B WD	FPM	4380	differential	RVI	5010 319 684		01019480
113149	75,00	95,00	9,5/10	A/BS	NBR	114110	differential	DB	017 997 3047	104320	01020042
69845	75,00	95,00	9,5/10	A/BS	NBR	114110	differential	MAN	06 56279 0335	104320	01020042
47539	75,00	100,00	10,00	A	NBR	84535	gearbox	DB	004 997 1347	530107	12011021
114752	75,00	100,00	10,00	A	NBR	84535	wheel hub	IVECO	3851 0549	530107	12011021
110726	75,00	100,00	10,00	A	NBR	84535	gearbox	IVECO	843 075		12011021
3888	75,00	100,00	10,00	A blue	NBR	84535	gearbox	SCANIA	33 352	530107	12011021
109721	75,00	100,00	10,00	BS RD	FPM	109725	gearbox	ZF	0750 111 231		20034262
114875	75,00	100,00	11,00	AW/BS blue	NBR	114874	wheel hub	DB	019 997 5847	457120	12018888
47506	75,00	100,00	12,00	B	NBR	18667	wheel hub	DB	002 997 8447	531006	81-35294-00
47507	75,00	100,00	12,00	B	NBR	18667	wheel hub	DB	002 997 8547	531006	
35106	75,00	100,00	12,00	C	NBR	18668		MAN	06 56272 2016		
84399	75,00	100,00	12,00	C	FPM	84438	rear axle	MAN	06 56272 8016		

dph-no	dim 1	dim 2	dim 3	Style	Material	dph oil seal no.	Application	Type	OEM-NO	Etring	Corteco	Reinz
110092	75,00	100,00	12,00	AS W	NBR	113611	crankshaft	VOLVO PC	968 844-1		12002219	
46852	75,00	100,00	13,00	CS	NBR	97437	wheel hub	DB	000 997 1446	105414	12011411	
47523	75,00	100,00	13,00	B	NBR	20038		DB	003 997 4647			
96317	75,00	100,00	13,00	B	NBR	20038		DB	004 997 4547			
117400	75,00	100,00	13,00	CS	NBR	97437	gearbox	IVECO	4000 1830		12011411	
83897	75,00	100,00	13,00	CS	NBR	97437	gearbox	IVECO	4000 1880		12011411	
114754	75,00	100,00	13,00	CS	NBR	97437	gearbox	IVECO	883 6666		12011411	
117299	75,00	100,00	13,00	B	NBR	20038		MAN	81 96501 0485			
97088	75,00	100,00	13,00	AS LD	ACM	97085		Mitsubishi	MH034155			
114755	75,00	100,00	10/13	KA	NBR	114389	wheel hub	SCANIA	1 313 719		12017173	
112282	75,00	100,00	10/13	KA	NBR	114389	wheel hub	SCANIA	1 409 890	222610	12017173	
46904	75,00	100,00	12/13,00	BS RD F	FPM	36208	crankshaft	DB	001 997 5246	525316		
47522	75,00	100,00	12/13,00	BS RD F	FPM	36208	crankshaft	DB	003 997 4547	525316		
47544	75,00	100,00	12/13,00	BS RD F	FPM	36208	crankshaft	DB	004 997 3947	525316	12011674	
46997	75,00	100,00	12/13,00	BS RD	FPM	36208	crankshaft	DB	004 997 6046	525316	12011674	
47585	75,00	100,00	12/13,00	BS RD F	FPM	36208	crankshaft	DB	005 997 8247	525316	12011674	
47713	75,00	100,00	12/13,00	BS RD F	FPM	36208	crankshaft	DB	011 997 5647	525316	12011674	
36221	75,00	100,00	12/13,00	BS RD	FPM	36208	crankshaft	DB	011 997 5747	525316	12011674	81-20309-20
47399	75,00	100,00	12/13,00	BS RD F	FPM	36208	crankshaft	DB	011 997 6946	525316		
47400	75,00	100,00	12/13,00	BS RD F	FPM	36208	crankshaft	DB	011 997 7046	525316	12011674	
47415	75,00	100,00	12/13,00	BS RD F	FPM	36208	crankshaft	DB	345 997 7746	525316		
96504	75,00	100,00	9,5/12,5	AS WD SF	NBR	97147	crankshaft	DB	006 997 0547		01031732	
114494	75,00	102,00	14,00	BS SP combi	NBR	114442	gearbox	RVI	5000 819 970			
109576	75,00	106,00	10,00	AS	FPM	109576						
109785	75,00	110/134,00	10/17	BS SP	NBR	109790	axle, with pulse wheel	DB	970 997 0446		01033904	
115421	75,50	107,00	8,00	AS W LD	FPM	115437	crankshaft	BMW	11 14 7 790 960		19026734	
96923	75,50	108,00	10/19,5	SPT4A29	NBR	96922	wheel hub	Toyota	90311-75003		19016652	
113669	76,00	94,00	9,00	A/B	NBR	113668	crankshaft	MAN	06 56279 0315		01019465	
109808	76,00	100/137,00	10/15,5	SP	FPM	109812	ABS with pulse wheel	MAN	81 52403 6000		01019466	
36300	76,20	101,60	11,90	A/BS RD felt	FPM	94792	crankshaft	VOLVO	471 055-4		12014191	
80733	76,20	101,60	11,90	A RD	MVQ	80733	crankshaft	VOLVO	471 055-4			
82787	76,20	101,60	11,90	A RD	MVQ	80733	crankshaft	VOLVO	477 118-4			
110485	76,20	101,60	11,90	A/BS RD VL	FPM	94792	crankshaft	VOLVO	477 118-4	754669	01016760	81-31168-00
15254	77,00	100,10	11,45	AW/BS LD	FPM	15248	crankshaft	OPEL	614 815	694665	12013857	81-20667-30
46725	77,00	98,4/103,00	6,3/19,3	A OF SF	NBR	82906	wheel hub	VOLVO	1 610 078		12013127	

Dimensions

dph-no	dim 1	dim 2	dim 3	Style	Material	dph oil seal no.	Application	Type	OEM-NO	Elring	Corteco	Reinz
114757	78,00	100,00	10,00	AW/BS LD	FPM	114390	crankshaft	IVECO	4010 0490		12013860	
114756	78,00	100,00	10,00	AW/BS LD	FPM	114390	crankshaft	MAN	81 32050 0451		12013860	
3903	78,00	100,00	10,00	A LD	MVQ	3902	crankshaft	PEUGEOT	0514 14	034347		81-23578-00
114390	78,00	100,00	10,00	AW BS LD	FPM	114390	crankshaft	PEUGEOT	0514 14		12013860	
84764	78,00	100,00	14,50	A/B RD Vlies	FPM	84763	crankshaft	MWM	6 226 0 856 0014			
113041	78,00	104,00	11,00	AW/BS RD	PTFE	114391	crankshaft	DB	022 997 7647	445591	20025510	81-36198-00
111375	78,00	115,00	13/17	BS RD SP	FPM	111388	differential	DAF	1283 668		01017058	
114758	78,00	135,00	12/21,5	SP	FPM/ACM	114392	differential	DB	018 997 7647	221710	01030117	
116665	79,00	99,00	9,60	AS LD SP	FPM	97924	crankshaft	FORD	6 182 960			
109059	79,38	95,25	11,00	AW BS LD	MVQ	80680	crankshaft	FORD	1 472 927	763713	15011263	
93703	79,38	95,25	11,00	AW/BS LD	MVQ	80680	crankshaft	FORD	1 614 763	763713	15011263	
93704	79,38	95,25	11,00	AW/BS LD	MVQ	80680	crankshaft	FORD	1 614 764	763713	15011263	
80637	79,38	95,25	11,00	AW/BS LD	MVQ	80680	crankshaft	FORD	1 641 893			
80636	79,38	95,25	11,00	AW/BS LD	FPM	80636	crankshaft	FORD	1 641 893	763713	12015675	
116379	79,38	95,25	11,00	AW/BS LD	FPM	80636	crankshaft	FORD	6 112 201		12015675	
84614	80,00	95,00	8,00	A	NBR	35192	crankshaft	DAF	0010 588	043737	07013486	81-35088-00
113982	80,00	95,00	8,00	A W WD	NBR	113981	wheel hub	RVI	5516 015 803		07013486	
114759	80,00	95,00	8,00	A W WD	NBR	113981	wheel accessory kit	VOLVO	947 269-7	043737	07013486	
37638	80,00	98,00	10,00	AS LD	MVQ	37638	transfer gearbox	OPEL	614 811			
37640	80,00	98,00	10,00	A/BS LD	FPM	81060	crankshaft	OPEL	614 811		12013882	
37638	80,00	98,00	10,00	AS LD	MVQ	37638	transfer gearbox	OPEL	614 820			
50179	80,00	98,00	10,00	A/BS LD	FPM	81060	crankshaft	OPEL	614 820		12013882	81-24908-10
81062	80,00	98,00	10,00	A/BS LD	FPM	81060	crankshaft	OPEL	614 821	590797	12013882	81-24908-10
94499	80,00	98,00	10,00	A/BS LD	FPM	81060	crankshaft	OPEL	614 830	590797	12013882	81-24908-10
82436	80,00	100,00	8,00	AS W LD	FPM/ACM	82435	crankshaft	RENAULT	77 00 859 692	507822	12015352	
120086	80,00	100,00	8,50	AS LD	MVQ	120087	crankshaft	Toyota	90311-80007		19015091	81-53319-00
109981	80,00	100,00	9,00	A LD	PTFE	109980	crankshaft	DB	160 997 0146	745740	20030112	81-35051-00
94549	80,00	100,00	10,00	A LD SP	ACM	94548		BMW	11 11 1 261 739			
94550	80,00	100,00	10,00	A LD SP	ACM	94548		BMW	11 11 1 337 674			
109164	80,00	100,00	10,00	A green	NBR	4306	front-/rear axle	DAF	0572 372			
47543	80,00	100,00	10,00	AS	NBR	18682		DB	004 997 2047	108499		
47008	80,00	100,00	10,00	A	FPM	20638	crankshaft	DB	004 997 9546			
4049	80,00	100,00	10,00	A green	NBR	4306	front-/rear axle	DB	004 997 9646	546038	12011026	
47012	80,00	100,00	10,00	A green	NBR	4306	front-/rear axle	DB	005 997 1046	546038	12011026	
47037	80,00	100,00	10,00	B	NBR	18683	gearbox	DB	005 997 9746	042390		

dph-no	dim 1	dim 2	dim 3	Style	Material	dph oil seal no.	Application	Type	OEM-NO	Elring	Corteco	Reinz
47273	80,00	100,00	10,00	A green	NBR	4306	front-/rear axle	DB	007 997 8346		12011026	
47635	80,00	100,00	10,00	AW/BS WD	FPM	47995	differential	DB	007 997 9847			
47655	80,00	100,00	10,00	AW/BS WD	FPM	47995	gearbox	DB	008 997 7547		01016881	
47705	80,00	100,00	10,00	A green	NBR	4306	front-/rear axle	DB	011 997 1847			
96337	80,00	100,00	10,00	AW/BS WD	FPM	47995	differential	DB	017 997 2547		01020467	
93378	80,00	100,00	10,00	BS	NBR	42528	rear axle	DB	017 997 7947	104330	01020468	
112974	80,00	100,00	10,00	AS	NBR	112974	rear axle	DB	017 997 7947			
110739	80,00	100,00	10,00	A green	NBR	4306	front-/rear axle	IVECO	3850 5699	546038	12011026	
114485	80,00	100,00	10,00	AW/BS WD	FPM	47995	differential	IVECO	4010 0860		12015770	
48469	80,00	100,00	10,00	AS W LD	MVQ	48468	crankshaft	LADA	2108 100 5160	546941		
80358	80,00	100,00	10,00	AW/BS WD	FPM	47995	differential	MAN	06 56289 0349	104290	01020467	
61486	80,00	100,00	10,00	BS	NBR	42528	crankshaft	MAN	06 56289 0353	104330	01020468	
113965	80,00	100,00	10,00	AS W WD blue	NBR	113964	wheel hub	RVI	5000 392 404		07016735	
70446	80,00	100,00	10,00	A green	NBR	4306	front-/rear axle	SCANIA	120 979	546038	12011026	
70474	80,00	100,00	10,00	B	NBR	18683	gearbox	SCANIA	216 608	042390		
110716	80,00	100,00	10,00	A green	NBR	4306	front-/rear axle	SCANIA	227 138			
117539	80,00	100,00	10,00	A/BS RD	ACM	120475	retainer water pump	VOLVO	1 543 908-6		12017220	
35805	80,00	100,00	10,00	BS LD LA	FPM	35886		VOLVO	267 269	587966	12013361	81-35169-00
110723	80,00	100,00	10,00	BS LD LA	FPM	35886	PB 269	VOLVO	943 704-7	587966	12013361	81-35169-00
70020	80,00	100,00	10,00	B	NBR	18683	gearbox	VOLVO	959 042-3		01002942	
47035	80,00	100,00	12,00	B	FPM	47315		DB	005 997 9646	042420		
47616	80,00	100,00	12,00	B	FPM	47315		DB	007 997 3847	042420		
47618	80,00	100,00	12,00	B	FPM	47315		DB	007 997 4947	042420		
47274	80,00	100,00	12,00	BS	NBR	50348	rear axle	DB	007 997 8446	008354	01025712	
47317	80,00	100,00	12,00	B	FPM	47315		DB	009 997 0646	042420		
47318	80,00	100,00	12,00	BS	NBR	50348	rear axle	DB	009 997 0746	008354	01025712	
47342	80,00	100,00	12,00	BS	NBR	50348	rear axle	DB	009 997 7846	008354		
34633	80,00	100,00	12,00	BS blue	NBR	50348	rear axle	MAN	06 56289 0022	008354		
113662	80,00	100,00	12,00	BS	NBR	50348	crankshaft	MAN	06 56289 0179		01017034	
80482	80,00	100,00	12,00	B	FPM	47315	crankshaft	MAN	06 56289 0191	042420		
34421	80,00	100,00	12,00	BS RD LA	FPM	34420	crankshaft	SCANIA	338 643	527823	12011821	81-25013-20
109114	80,00	100,00	13,00	A/BS W LD	MVQ	37509	crankshaft back	BMW	11 14 1 255 015	128210	19030094	81-18304-00
47027	80,00	100,00	13,00	C RD	MVQ	48041	gearbox	DB	005 997 5746			
95374	80,00	100,00	13,00	AS RD	MVQ	95374		I.H.C.				
82480	80,00	100,00	13,00	A/BS W LD	MVQ	37509	crankshaft	RENAULT	77 03 087 080	128210	19930094	

Dimensions

Dimensions

dph-no	dim 1	dim 2	dim 3	Style	Material	dph oil seal no.	Application	Type	OEM-NO	Eling	Corteco	Reinz
94928	80,00	100,00	13,00	BS blue	NBR	94928	rear axle	SCANIA	124 268	042463		
111285	80,00	100,00	13,00	AS SP	PTFE	111403	crankshaft	SCANIA	369 477	382100	20017234	81-25013-30
36169	80,00	100,00	13,00	BS blue	NBR	94928	crankshaft	SCANIA	388 728		12015254	
33549	80,00	100,00	13,00	A/BS LD W	MVQ	37509	crankshaft	VOLVO PC	1 218 027		19030094	81-18304-00
83884	80,00	100,00	13,00	A/BS W LD	MVQ	37509	crankshaft	VOLVO PC	3 267 244-6		19030094	
97891	80,00	100,00	13,00	BS	NBR	94928	rear axle	ZF	0634 309 104			
84730	80,00	100,00	10/8	BS WD LA	ACM	112617	crankshaft	SCANIA	1 335 243		12015254	
34426	80,00	100,00	13/15	CS WD SF	ACM	118176	rear axle	SCANIA	124 268		12015254	
98284	80,00	105,00	10,00	SP	FPM	109859	crankshaft	DB	018 997 7147		01026470	
114761	80,00	105,00	12,00	SP	PTFE	114396	crankshaft	CUMMINS	3010457			
35145	80,00	105,00	15,00	B green	NBR	81545		MAN	06 56289 0031			
48166	80,00	108,00	11,10	AW/BS LD	MVQ	48166						
34435	80,00	110,00	10,00	A	NBR	18694	crankshaft	SCANIA	304 552		12011029	
116345	80,00	110,00	10,00	A W	FPM	116411	wheel hub	ZF	0734 310 333			
117416	80,00	110,00	12,00	A	NBR	18698	crankshaft	IVECO	3851 2262		12011030	
117402	80,00	110,00	13,00	A	NBR	18701	gearbox	IVECO	540 727		12011031	
117308	80,00	110,00	13,00	C	FPM	109292		MAN	06 56289 0028			
59232	80,00	110,05	12,00	BS LD	FPM	95248	differential	VOLVO	948 448-6		12013871	81-35141-00
114762	80,00	120,00	13/17	AW/BS RD	FPM	114397	differential	DAF	1287 103		01029753	
116232	80,00	130,20	12/20	SP RD LA	ACM	69294	automatic gearbox	VOLVO	1 522 895			
36626	80,00	130,20	12/20	RD LA SP	FPM	82426	automatic gearbox	VOLVO	1 522 895	588016	12014745	81-35131-00
69293	80,00	150,00	12/20	SP RD LA	FPM	69292	differential carrier	VOLVO	1 522 894	588008	12014744	81-35129-00
111376	80,00	110/115,00	10/13	KA	FPM	111389	crankshaft	IVECO	4010 2301		12033893	
114783	80,00	135/154,00	13,5/18	BS RD SP	FPM	114398	crankshaft	MAN	06 56289 0293	379300	01020677	
113664	81,00	100,00	10,00	A/B	NBR	113663	crankshaft	MAN	06 56289 0320		01027678	
96023	81,00	100,10	11,45	AW/BS LD	FPM	97870	crankshaft	OPEL	614 805		12010747	
50705	81,00	100,10	11,45	AW/BS LD	FPM	97870	crankshaft	OPEL	614 816	694673	12010747	81-24077-00
50823	81,00	100,10	11,45	AW/BS LD	MVQ	50823	crankshaft	OPEL	614 816			
93234	81,00	100,10	11,45	AW/BS LD	MVQ	50823	crankshaft	OPEL	614 824			
97871	81,00	100,10	11,45	AW/BS LD	FPM	97870	crankshaft	OPEL	614 826		12010747	
96681	81,00	104,00	11,00	AW/BS RD V	FPM	96231	oil pump	DEUTZ	425 3373	084920	01027762	81-35999-00
109809	81,00	100/137,00	10/15,5	SP	FPM	109813	ABS with pulse wheel	MAN	81 52403 6001	265960	01026330	
114481	82,00	105,00	10,00	AS2	NBR	114447	wheel hub	DAF	1400 080		01034436	
109140	82,00	105,00	12,00	AS W LD	FPM	3914	crankshaft	ALFA	60517110	232300	12013892	
3915	82,00	105,00	12,00	AS W LD	FPM	3914	crankshaft	VW	056 103 051 A	232300	12013892	

dph-no	dim 1	dim 2	dim 3	Style	Material	dph oil seal no.	Application	Type	OEM-NO	Eling	Corteco	Reinz
118601	83,00	100,00	9,00	AS LD	MVQ	110016		KIA	0K201 11 312			81-53404-00
118600	83,00	100,00	9,00	AS LD	MVQ	110016	crankshaft	MAZDA	BP05-011-312			
109145	84,00	105,00	12,00	AS W LD	MVQ	50510	crankshaft	ALFA	119 00 01 177 00		12015180	
95649	84,93	104,77	18,26	SP1 RD	FPM/ACM	112634	crankshaft	SCANIA	1 383 129		12018653	
98061	84,93	104,77	18,26	SP1 RD	FPM/ACM	112634	crankshaft	SCANIA	1 386 594	222630	12018653	
112585	84,93	104,77	18,26	SP1 RD	FPM/ACM	112634	crankshaft	SCANIA	1 502 385	222630	12018653	
98060	84,93	104,77	12/18,26	SP2 LD	FPM/ACM	112636	front axle	SCANIA	1 393 331	222640	12018654	
111330	84,93	104,77	12/18,26	SP2 LD	FPM/ACM	112636	crankshaft	SCANIA	1 502 384	222640	12018654	
119280	85,00	100,00	12,00	AS	NBR	44179		KHD	116 0856			
119216	85,00	105,00	7,50	BABSL1	NBR	119216						
84462	85,00	105,00	8,00	ASW LD	FPM/ACM	112606	crankshaft	PEUGEOT	0514 74	135110	20018066	81-23708-50
115415	85,00	105,00	8,00	AS W LD	ACM/FPM	109243	camshaft	RENAULT	77 03 087 190	508462	12015424	81-23708-50
93567	85,00	105,00	8,00	AS	NBR	84573	crankshaft	STEYR	90 003 070 027			
83885	85,00	105,00	8,00	AS W LD	ACM/FPM	109243	crankshaft	VOLVO PC	3 287 542-9	508462		81-23708-50
114057	85,00	105,00	8,80	AS W LD	ACM/PTFE	114094	crankshaft	FORD	1 142 360	026790	20029117	81-35553-00
111583	85,00	105,00	10,00	AW/BS LD	FPM	82528	gearbox	DAF	0140 783	033464	12013757	
114766	85,00	105,00	10,00	AW/BS LD	FPM	82528	gearbox	DAF	0609 475	033464	12013757	
114767	85,00	105,00	10,00	AW/BS LD	FPM	82528	gearbox	DAF	0693 928	033464	12013757	
46983	85,00	105,00	10,00	B	NBR	50341	gearbox	DB	004 997 0646	556807	12011340	81-25546-00
47536	85,00	105,00	10,00	B LD	FPM	4047	gearbox	DB	004 997 0647	033464	12013757	
46989	85,00	105,00	10,00	B LD	FPM	4047	gearbox	DB	004 997 2246	033464	12013757	
47597	85,00	105,00	10,00	B LD	FPM	4047	gearbox	DB	006 997 4147	033464		
4048	85,00	105,00	10,00	B LD	FPM	4047	gearbox	DB	006 997 7046	033464		
47605	85,00	105,00	10,00	B LD	FPM	4047	gearbox	DB	006 997 8647	033464		
36791	85,00	105,00	10,00	B LD	FPM	4047	gearbox	DB	007 997 5947	033464	12013757	
47648	85,00	105,00	10,00	B LD	FPM	4047	gearbox	DB	008 997 3347	033464	12013757	
51744	85,00	105,00	10,00	B LD	FPM	4047	gearbox	DB	009 997 5947		12013757	
4646	85,00	105,00	10,00	B LD	FPM	4047	gearbox	DB	012 997 0647	033464	12013757	
112542	85,00	105,00	10,00	B LD	FPM	4047	gearbox	IVECO	4248 5827	033464	12013757	
114768	85,00	105,00	10,00	AW/BS LD	FPM	82528	gearbox	MAN	06 56289 0067	033464	12013757	
35690	85,00	105,00	10,00	B blue	NBR	50341	gearbox	MAN	06 56289 0132	556807	12011340	
35210	85,00	105,00	10,00	B blue	NBR	50341	gearbox	MAN	81 96501 0446	556807	12011340	
114769	85,00	105,00	10,00	AW/BS LD	FPM	82528	gearbox	MAN	81 96501 0966		12013757	
50681	85,00	105,00	10,00	B LD	FPM	4047	gearbox	MAN	81 96502 0208	033464	12013757	
82737	85,00	105,00	10,00	B	NBR	50341	gearbox	MAN	81 96502 0247	556807		

Dimensions

Dimensions

dph-no	dim 1	dim 2	dim 3	Style	Material	dph oil seal no.	Application	Type	OEM-NO	Eling	Corteco	Reinz
81738	85,00	105,00	10,00	CS	NBR	70803	crankshaft	STEYR	90 003 078 775			
95875	85,00	105,00	10,00	B LD	FPM	4047	gearbox	VOLVO	1 190 064			81-35297-00
111794	85,00	105,00	10,00	B	NBR	50341	gearbox	ZF	0634 300 712		12011340	
95876	85,00	105,00	10,00	B LD	FPM	4047	gearbox	ZF	0734 310 109		12013757	
82330	85,00	105,00	10,00	B LD	FPM	4047	gearbox	ZF	0750 111 004		01011312	
96323	85,00	105,00	11,00	AS W LD	MVQ	96323	crankshaft	PEUGEOT	0514 40			
70819	85,00	105,00	11,00	AS W LD	FPM	84358	crankshaft	VW	026 103 051 A			
81598	85,00	105,00	11,00	M6 SP KA	PTFE	109159	crankshaft	VW	028 103 171		20033462	
96899	85,00	105,00	11,00	M6 SP KA	PTFE	109159	crankshaft	VW	028 103 171 B	804850	20033462	
69585	85,00	105,00	11,00	AS W LD	FPM	84358	crankshaft	VW	068 103 051 G		12015256	81-35353-00
96323	85,00	105,00	11,00	AS W LD	MVQ	96323	crankshaft	VW	068 103 051 G			
37152	85,00	105,00	11,00	M7 SP KA	PTFE	81520	crankshaft	VW	068 103 171 G-F	804850	20033462	
95849	85,00	105,00	11,00	M7 SP KA	PTFE	81520	crankshaft	VW	06A 103 171 A/B			
46984	85,00	105,00	12,00	B	NBR	44329		DB	004 997 0746		12011359	
51884	85,00	105,00	12,00	C	NBR	51710	crankshaft	MAN	06 56289 0181		01017033	
59263	85,00	105,00	12,00	AS W LD	FPM/ACM	114899	crankshaft	PEUGEOT	0514 40	315494	12012347	
4277	85,00	105,00	12,00	A/BS LD W	FPM	61492	crankshaft	VOLVO PC	1 257 049	342092	12012347	
61492	85,00	105,00	12,00	A/BS LD W	FPM	61492	crankshaft	VOLVO PC	3 287 542	342092	12012347	81-36788-00
61492	85,00	105,00	12,00	A/BS LD W	FPM	61492	crankshaft	VW	026 103 051 A		12015256	
111184	85,00	105,00	12,00	AS W LD	FPM/ACM	114899	crankshaft	VW	049 103 051 D	315494		
22982	85,00	105,00	12,00	A/BS LD W	FPM	61492	crankshaft	VW	056 103 051 D		12012347	
35634	85,00	105,00	12,00	A/BS LD W	FPM	61492	crankshaft	VW	056 103 051G			
34632	85,00	105,00	12,00	A/BS LD W	FPM	61492	crankshaft	VW	068 103 051			
82328	85,00	105,00	12,00	B	NBR	44329	gearbox	ZF	0750 110 074		12011341	
47607	85,00	105,00	12,00	B	NBR	44329	gearbox	DB	006 997 8847	033480		
47719	85,00	105,00	12,00	B	NBR	44329	gearbox	DB	011 997 8547	033480	12011341	81-35091-00
114770	85,00	105,00	13,00	BS	NBR	32425	gearbox	DAF	0578 507		12011359	
47282	85,00	105,00	13,00	BS	NBR	32425	gearbox	DB	007 997 9946	096067	12011359	81-35092-00
47283	85,00	105,00	13,00	B WD	FPM	36789	rear axle	DB	008 997 0046	008680		81-35089-00
6550	85,00	105,00	13,00	BS blue	NBR	32425	gearbox	DB	009 997 1146	096067	12011359	
47322	85,00	105,00	13,00	B WD	FPM	36789	rear axle	DB	009 997 1246	008680		81-35089-00
36790	85,00	105,00	13,00	B WD	FPM	36789	rear axle	DB	010 997 3646	008680	12012549	81-35089-00
47363	85,00	105,00	13,00	B WD	FPM	36789	rear axle	DB	010 997 5446	008680	12012549	
47394	85,00	105,00	13,00	BS	NBR	32425	gearbox	DB	011 997 4246	096067		81-35092-00
35147	85,00	105,00	13,00	BS blue	NBR	32425	differential	MAN	06 56289 0033	096067	12011359	81-35092-00

dph-no	dim 1	dim 2	dim 3	Style	Material	dph oil seal no.	Application	Type	OEM-NO	Eling	Corteco	Reinz
33421	85,00	105,00	13,00	B WD	FPM	36789	differential	MAN	06 56289 0047	008680		
68551	85,00	105,00	13,00	B WD	FPM	36789	rear axle	MAN	06 56289 0048	008680	12012549	81-35089-00
68541	85,00	105,00	13,00	BS	NBR	32425	gearbox	MAN	06 56289 0167	096067	12011359	
70525	85,00	105,00	13,00	BS	NBR	32425	differential	SCANIA	386 901	096067		
114771	85,00	105,00	13,00	BS	NBR	32425	differential	ZF	0634 309 106		12011359	
111372	85,00	105,00	18,00	FPM	SP LD	111372	front axle	SCANIA	1 393 331			
111581	85,00	105,00	12/10	B	NBR	95872	gearbox	DAF	0585 373	033480	12011341	81-35091-00
95873	85,00	105,00	12/10	B	NBR	95872	gearbox	VOLVO	1 139 840			
95874	85,00	105,00	12/10	B	NBR	95872	gearbox	ZF	0734 300 093		12011341	
115353	85,00	105,00	11/6,8	AS LD	FPM	115352	crankshaft	RENAULT	77 03 087 224	711720	20018246	81-34417-00
117306	85,00	105,00	13/9,5	A/BS	NBR	93553	differential	MAN	06 56289 0361		01029595	
93555	85,00	105,00	9,5/13	A/BS	NBR	93553	differential	DB	017 997 2847	198430	01029595	
93556	85,00	105,00	9,5/13	A/B WD	FPM	93554	differential	DB	017 997 2947	198440	01029594	
117301	85,00	105,00	9,5/13	A/B WD	FPM	93554	differential	MAN	06 56289 0357		01029594	
111757	85,00	110,00	6,00	BS OF SF	NBR	111756	differential	RVI	0024 472 624		01026300	
93700	85,00	110,00	12,00	BS	NBR	42696	crankshaft	IVECO	247 7868		12011360	
111641	85,00	110,00	12,00	A/CS W WD	ACM	83908	wheel hub	IVECO	4010 0470		12014599	
83909	85,00	110,00	12,00	A/CS W WD	ACM	83908	wheel hub	IVECO	4010 0473			
114497	85,00	110,00	12,00	AW/BS RD	FPM	114429	differential	RVI	5010 319 134		01020413	
111755	85,00	110,00	12,00	AW/BS LD	FPM	111813		RVI	5010 319 135		01026331	
46958	85,00	110,00	13,00	A	NBR	19167		DB	003 997 3146			
113943	85,00	110,00	13,00	AS	NBR	18731	wheel hub	RVI	5000 788 400	300896		
113936	85,00	110,00	13,00	A	NBR	19167	wheel hub	RVI	7701 003 394		12013388	
119104	85,00	110,00	14,00	A/CS WD W	FPM	81350	crankshaft	IVECO	4010 2050		12015544	
83900	85,00	110,00	14,00	A/CS WD W	FPM	81350	crankshaft	IVECO	4010 2053		12015544	
114773	85,00	110,00	10/14	A/B Duo	FPM	114400	crankshaft	MAN	06 56289 0329		01029919	
114916	85,00	110,00	10/14	A/B Duo	FPM	114400	crankshaft	ZF	0734 319 460		01029919	
114772	85,00	110,00	12/16	AW/BS RD	FPM	114399	differential	DAF	0538 953			
117052	85,00	110,00	12/17	AW/BS	FPM	117051	differential	DB	014 997 1246	504560	01033971	
117053	85,00	110,00	12/17	AW/BS	FPM	119376	crankshaft	MAN	06 56289 0394		01033971	
15302	85,00	110,00	13/15,00	AS RD green	MVQ	15301		MAN	51 01510 0077			
84615	85,00	110,00	13/9,5	A	NBR	81336	front axle	DAF	0015 484		12013388	
109158	85,00	110,00	13/9,5	A	NBR	81336	front axle	DAF	0015 485		12013388	
108798	85,00	110,00	13/9,5	A	NBR	81336	wheel accessory kit	VOLVO	947 270-5	300896	12013388	
110002	85,00	125,00	12,00	SP	FPM	110004	differential	DAF	0077 479		01016687	

Dimensions

Dimensions

dph-no	dim 1	dim 2	dim 3	Style	Material	dph oil seal no.	Application	Type	OEM-NO	Etring	Corteco	Reinz
113580	85,00	130	17/26	AS RD W SP	FPM/ACM	113571	crankshaft	RVI	5000 675 975		07016736	
113572	85,00	130	17/26	AS RD W SP	FPM/ACM	113571	crankshaft	RVI	5010 534 001		07016736	
113579	85,00	130	17/26	AS RD W SP	FPM/ACM	113571	crankshaft	RVI	5010 534 863		07016736	
114774	85,00	130,00	17/26	AS RD W SP	FPM/ACM	113571	crankshaft	VOLVO	3 152 027		07016736	
111374	85,00	140,00	13/17	BS SP	FPM	111387	differential	DAF	1287 102		01027965	
117702	85,00	140,00	13/17	BS SP	FPM	111387	differential	DAF	1739 947			
114775	85,00	140,00	15/16,5	KA	FPM/NBR	114401	differential	DAF	0376 992		01017057	
112249	85,00	145,00	12/32	SP	FPM	114402	differential	DB	018 997 1847	065510	01030110	
95475	85,00	145,00	12/37	SP SP	FPM	95864	differential	DB	015 997 4747	447080	01017059	
114776	85,00	145,00	12/37	SP	FPM	95864	differential	MAN	06 56289 0319	447080	01017059	
119244	85,00	150,00	16,35/20	KA/BS SP	FPM/ACM	118628	axle transmission	MAN	81 96503 0442			
118410	85,00	150,00	16,35/20	KA/BS SP	FPM/ACM	118628	axle transmission	MAN	81 96503 0443			
115480	85,00	155,00	12/33	SP	FPM	114403	differential	DB	021 997 8547	220660	01027938	
110504	85,00	131/152	15,70	KA	PTFE	120201	crankshaft	VW	06A 103 171 B / D	012370	20020383	81-90010-00
114464	85,00	150/169,00	12/31,5	BS RD SP	FPM	114404	crankshaft	MAN	06 56289 0266		01019881	
37211	85,73	114,33	13/9,5	A/BS RD W	FPM	81284	crankshaft	VOLVO	424 983-5	570495	12013988	81-25952-20
81284	85,73	114,33	13/9,5	A/BS RD W	FPM	81284	crankshaft	VOLVO	469 507-8		12013988	
110473	85,73	114,45	14,29	AS W RD	MVQ	15250	crankshaft	VOLVO	424 983-5			
15253	85,73	114,45	14,29	AS W RD	MVQ	15250	crankshaft	VOLVO	469 507-8			
51453	86,00	104,00	11,00	AS W LD	FPM	51452	crankshaft	OPEL	614 817	581879	12010749	81-25517-00
109594	86,00	105,00	5/6	AS SP W	NBR	109593	wheel hub	DB	021 997 8947		12016794	
96434	87,00	100,00	8,50	AS LD	FPM	97874	crankshaft	OPEL	614 825	060110	12015429	81-53299-00
70269	87,17	117,47	11,90	SP	NBR	118913		VOLVO	191 160-1			
113846	87,26	120,76	15,40	KA SP	FPM/ACM	113845	crankshaft	MAN	81 96503 0161		12020256	
96929	88,00	105,00	13,00	CS	NBR	96928	wheel hub	Toyota	90311-88102		19018295	
96239	88,00	108,00	11,10	AW/BS LD	MVQ	80679	crankshaft	FORD	1 614 996		15011269	
109036	88,00	108,00	11,10	AW/BS LD	FPM	80639	crankshaft	FORD	1 663 815		15510078	
81087	88,00	108,00	11,10	AW BS LD	MVQ	80679	crankshaft	FORD	6 126 179	750476	15011269	
80639	88,00	108,00	11,10	AW/BS LD	FPM	80639	crankshaft	FORD	6 126 179			81-25452-10
80631	88,00	108,00	11,10	AW/BS LD	FPM	80639	crankshaft	FORD	6 165 502	750476	12014402	
80679	88,00	108,00	11,10	AW/BS LD	MVQ	80679	crankshaft	FORD	6 165 502			
109704	88,00	108,00	11,10	AW/BS LD	FPM	80639	crankshaft	SAAB	91 74 202		12014402	
109703	88,00	108,00	11,10	AW/BS LD	FPM	80639	crankshaft	SAAB	91 75 902	330959		81-25452-10
37649	88,00	108,00	12,00	AS LD W	NBR	37653	crankshaft	SAAB	93 50 158			
51454	90,00	104,00	11,00	A/BS LD	FPM	93733	crankshaft	OPEL	614 819	694770	12014523	81-27294-10

dph-no	dim 1	dim 2	dim 3	Style	Material	dph oil seal no.	Application	Type	OEM-NO	Etring	Corteco	Reinz
50824	90,00	104,00	11,00	A/BS LD	MVQ	50824	crankshaft	OPEL	614 827			
50704	90,00	104,00	11,00	A/BS LD	FPM	93733	crankshaft	OPEL	614 827	694770		81-27294-10
50824	90,00	104,00	11,00	A/BS LD	MVQ	50824	crankshaft	OPEL	614 829			
59233	90,00	104,00	11,00	A/BS LD	FPM	93733	crankshaft	OPEL	614 829	694770	12014523	81-27294-10
96360	90,00	104,00	11,00	A/BS LD	FPM	93733	crankshaft	OPEL	614 840	694770	20033412	
82474	90,00	110,00	7,00	AS W LD	FPM	82473	crankshaft	PEUGEOT	0119 06			81-34456-00
84463	90,00	110,00	7,00	AS W LD	FPM	82473	crankshaft	PEUGEOT	0127 28			81-34456-00
117108	90,00	110,00	7,00	AS W LD	FPM/ACM	117108	crankshaft	PEUGEOT	0127 28	508209	20015455	81-25925-00
47469	90,00	110,00	8,00	B	NBR	47993		DB	001 997 1747			
47624	90,00	110,00	8,00	B	NBR	47993		DB	007 997 5747			
47634	90,00	110,00	8,00	B	NBR	47993		DB	007 997 9047			
94630	90,00	110,00	8,00	B	NBR	18752		ZF	0750 110 069			
47467	90,00	110,00	10,00	B	FPM	47468		DB	001 997 1647			
47535	90,00	110,00	10,00	B	FPM	47468		DB	004 997 0047			
47625	90,00	110,00	10,00	BS	MVQ	81539		DB	007 997 5847			
80856	90,00	110,00	10,00	A SP	NBR	36835	crankshaft	MAN	06 56289 0321		01020678	
118512	90,00	110,00	10,00	AS W LD	FPM/ACM	118512	crankshaft	PEUGEOT	0119 06	294683	12010750	
119409	90,00	110,00	11,00	AS W RD	PTFE/ACM	119416	crankshaft	RENAULT	50 10 359 806	453930	15026914	81-37914-00
109060	90,00	110,00	12,00	AW/BS LD	FPM	15246	crankshaft	BMW	11 14 1 255 012		12012579	
84171	90,00	110,00	12,00	AW/BS LD	FPM	15246	crankshaft	BMW	11 14 1 275 161		12012579	
48086	90,00	110,00	12,00	AW/BS LD	FPM	15246	crankshaft	BMW	11 14 1 706 785	702994	12012579	81-20745-40
15256	90,00	110,00	12,00	AW/BS LD	FPM	15246	crankshaft	BMW	11 14 1 706 999		12012579	
109120	90,00	110,00	12,00	AW/BS LD	FPM	15246	crankshaft	BMW	11 14 2 245 364	702994	12012579	81-20745-40
114778	90,00	110,00	12,00	AS WD combi	PTFE/AEM	114405	crankshaft	BMW	11 14 2 247 164		20019546	
114777	90,00	110,00	12,00	AW/BS LD	FPM	15246	crankshaft	DEUTZ	1215 2257		12012579	
114779	90,00	110,00	12,00	AS WD combi	PTFE/AEM	114405	crankshaft	OPEL	614 802		20019546	81-20745-50
110581	90,00	110,00	12,00	AS W LD	PTFE/AEM	114405	crankshaft	OPEL	614 838		20019546	
15246	90,00	110,00	12,00	AW/BS LD	FPM	15246	crankshaft	OPEL	614 838	702994		
97331	90,00	110,00	12,00	AW/BS LD	FPM	15246	crankshaft	PORSCHE	999 113 26440		12012579	
111401	90,00	110,00	12,00	AW/BS LD	FPM	15246	crankshaft	PORSCHE	999 113 42641		12012579	
119068	90,00	110,00	12,00	A	NBR	50350		RVI	50 0000 0813		12011043	
47674	90,00	110,00	13,00	A/BS	NBR	48024	rear axle	DB	010 997 0147	567779	12015249	
47680	90,00	110,00	13,00	A/BS	NBR	48024	rear axle	DB	010 997 5347	567779	12015249	
47696	90,00	110,00	13,00	A/BS	NBR	48024	rear axle	DB	010 997 8647	567779	12015249	
111642	90,00	110,00	13,00	CS	NBR	18763	rear axle	IVECO	4000 1900		12011412	

Dimensions

Dimensions

dph-no	dim 1	dim 2	dim 3	Style	Material	dph oil seal no.	Application	Type	OEM-NO	Eling	Corteco	Reinz
113666	90,00	110,00	13,00	AS W	FPM	113665	crankshaft	MAN	06 56289 0183	514950	20016781	
34425	90,00	110,00	14,00	BS	NBR	81437	differential	SCANIA	214 008		12002888	
80868	90,00	110,00	15,00	BS RD LA	MVQ	61099	crankshaft	DEUTZ	241 6507			
94728	90,00	110,00	15,00	BS RD LA	FPM	94728	crankshaft	DEUTZ	241 6507	331198		81-22593-20
96083	90,00	110,00	15,00	BS RD LA	FPM	94728	crankshaft	MAN	06 56289 0139			
97376	90,00	110,00	15,00	AW/BD	FPM	96082	crankshaft	ZF	0734 300 046			
97375	90,00	110,00	15,00	AW/BD	FPM	96082	gearbox	ZF	0734 310 121			
117331	90,00	110,00	15,00	AW BD	FPM	96082		MAN	81 96502 0699	762830		
111744	90,00	110,00	15,50	A/BS WD	FPM	111743	transfer gearbox	DB	015 997 6947		01030122	
94048	90,00	110,00	11/9,5	AW/BS LD	FPM	94047	crankshaft	VOLVO	1 669 618		01026642	
115629	90,00	112,66	13/9,6	A/BS	NBR	115628		DB	017 997 0147			
46951	90,00	112,70	13,00	C	NBR	50803	rear axle	DB	002 997 6846	044571	12011397	81-33850-00
94988	90,00	112,70	13,00	C	NBR	50803	rear axle	DB	003 997 6846		12011397	
98269	90,00	115,00	13,00	AS LD	MVQ	98270	crankshaft	FIAT	4010 0311			81-33624-00
93846	90,00	115,00	13,00	A/BS LD W	FPM	81347	crankshaft	IVECO	4000 2631			
119099	90,00	115,00	13,00	A/BS LD W	FPM	81347	crankshaft	IVECO	4010 0310		12011304	
81570	90,00	115,00	13,00	A/BS LD W	FPM	81347	crankshaft	IVECO	4010 0313		12011304	
119408	90,00	120,00	11,00	AS W RD	PTFE	119415	crankshaft	RENAULT	50 10 861 755			
34671	90,00	120,00	13,00	C green	NBR	51722	rear axle	DB	006 997 0446	042617	12011413	81-35149-00
115631	90,00	120,00	12/11	A/BS blue	NBR	115630		DB	019 997 5747			
96428	90,00	120,00	12/9,5	BS RD	FPM	94933	gearbox	ZF	0734 319 127		01026464	
109722	90,00	120,00	13/9,5	A/BS WD	FPM	109726	crankshaft	ZF	0750 111 116		01029767	
120052	90,00	125,00	12,00	AS W LD	FPM	120051	gearbox	DB	018 997 8648		20034608	
120053	90,00	125,00	12,00	AS W LD	FPM	120051	gearbox	VOLVO	1 662 026		20034608	
120054	90,00	125,00	12,00	AS W LD	FPM	120051	gearbox	ZF	0734 319 052		20034608	
69291	90,00	125,25	10,00	BS RD LA	FPM	69290	rear axle	VOLVO	948 642-8	587991	12014746	81-35142-00
116554	90,00	130,00	17,00	KA	NBR	113051		DAF	1404 690		19034570	
114317	90,00	140,00	15,5/20	KA	FPM	114316	crankshaft	DAF	1278 421		01015529	
112427	90,00	145,00	10,00	A/BS LD	FPM	112716	automatic gearbox	VOLVO	1 652 776	435340	12016675	81-35136-00
95354	90,00	145,00	10/15	A/B SP	FPM	94049	differential	VOLVO	1 523 239	435180	12015693	81-35132-00
115687	90,00	145,00	10/15	A/B SP	FPM	94049	differential	VOLVO	1 673 701	435180	01034125	
112428	90,00	151,00	11/17	BS2 LA RD SP	FPM	119116	differential	VOLVO	1 523 634			
112986	90,00	151,00	11/17	BS2 LA RD SP	FPM	119116	differential	VOLVO	3 192 069			
112983	90,00	151,00	11/14,5	A/BS RD SP	FPM	119114	differential	VOLVO	3 192 615			
115418	91,00	111,00	10,00	A/BS LD	FPM	115433		BMW	11 11 1 492 244			

154

dph-no	dim 1	dim 2	dim 3	Style	Material	dph oil seal no.	Application	Type	OEM-NO	Eling	Corteco	Reinz
114780	91,00	121,00	12,00	SP	PTFE	114406	crankshaft	CUMMINS	3004317			
48261	91,00		8,00		graph.		crankshaft	DB	000 997 9641	101577		
4292	92,00	110,00	7,00	AS LD W	FPM	49103	crankshaft	VOLVO PC	6 842 093-4	044590	12017124	
35613	92,00	110,00	10,00	AW LD	MVQ	16051	crankshaft	VOLVO PC	1 266 604		12013897	
33548	92,00	110,00	10,00	AS LD W	MVQ	16051	crankshaft	VOLVO PC	430 118-0	044598	12013897	81-25583-00
114781	93,00	114,00	11,50	AS W LD	PTFE	113679	crankshaft	DB	112 997 0046	524215	20031906	81-37439-00
113678	93,00	114,00	11,50	AS W LD SP	PTFE	113679	crankshaft	DB	112 997 0246		20031906	
114811	93,00	114,00	11,50	AS W LD	PTFE	113679	crankshaft	DB	112 997 0446			
109057	93,00	114,00	14,00	AS W LD	FPM	48028	crankshaft	DB	009 997 9047			
36226	93,00	114,00	14,00	AS W LD	FPM	48028	crankshaft	DB	010 997 9047		12012249	
47703	93,00	114,00	14,00	AS W LD	FPM	48028	crankshaft	DB	011 997 0647			
80452	93,00	114,00	14,00	AS W LD	FPM	48028	crankshaft	DB	017 997 7447			
47644	93,00	117,00	12,00	BS LD LA	FPM	6648	crankshaft	DB	008 997 2547	344230		
15262	93,00	117,00	12,00	BS LD LA	FPM	6648	crankshaft	DB	008 997 2647	344230	12012246	81-25242-00
47663	93,00	117,00	12,00	BS LD LA	FPM	6648	crankshaft	DB	009 997 3647	344230		
36224	93,00	117,00	12,00	BS LD LA	FPM	6648	crankshaft	DB	010 997 8247	344230	12012246	81-25242-00
110503	93,00	155,00	15,50	KA	PTFE	114782	crankshaft	DB	611 010 0114	746400	20030144	81-90002-00
113958	95,00	110,00	10,00	B WD blue	NBR	113957	wheel hub	RVI	5000 545 227		07013389	
117406	95,00	110,00	10	B WD	NBR	113957	wheel hub	IVECO	8601 4686		07013389	
119891	95,00	110,00	10	B WD	NBR	113957	wheel hub	VOLVO	947 271-3		07013389	
114484	95,00	114,00	14,00	C WD	ACM	114439	wheel hub	IVECO	4010 0093		12001579	
81132	95,00	115,00	12,00	AS W RD	MVQ	81130	crankshaft	STEYR	90 003 078 807			
47676	95,00	115,00	13,00	A/BS blue	NBR	48025	wheel hub	DB	010 997 2447	567795	12015263	81-35094-00
47681	95,00	115,00	13,00	A/BS blue	NBR	48025	wheel hub	DB	010 997 5447	567795		81-35094-00
47697	95,00	115,00	13,00	A/BS blue	NBR	48025	wheel hub	DB	010 997 8747	567795	12015263	
114610	95,00	115,00	13,00	AW/BS WD	FPM	114407	wheel hub	DB	021 997 0047		01029660	
82278	95,00	115,00	13,00	CS	NBR	81441		MAN	06 56289 0215			
114611	95,00	115,00	15,50	A/BS LD	FPM	114408	gearbox	DB	023 997 1647	222830	01029684	
93238	95,00	115,00	13/12	BS	NBR	93237		DB	013 997 7247		01002889	
81121	95,00	115,00	13/12	A/B LD	FPM	93240	gearbox shaft	DB	013 997 7347	141950	01017136	
114609	95,00	115,00	13/12	A/B LD	FPM	93240	gearbox shaft	DB	015 997 4247		01017136	
82967	95,00	115,00	10/9,5	A/B	NBR	82966	crankshaft	MAN	06 56289 0322		01018219	
114608	95,00	115,00	10/9,5	A/B	NBR	82966	crankshaft	MAN	06 56289 0325		01018219	
111512	95,00	116,50	11,00	SP	FPM	113829	wheel hub	MAN	81 52403 6005	473310		
113830	95,00	116,50	11,00	SP 1 combi	FPM	113832	wheel hub	MAN	81 52403 6006			

155

Dimensions

Dimensions

dph-no	dim 1	dim 2	dim 3	Style	Material	dph oil seal no.	Application	Type	OEM-NO	Eling	Corteco	Reinz
113671	95,00	120,00	10,00	A/B	NBR	113670	crankshaft	MAN	06 56289 0323		01018243	
47485	95,00	120,00	12,00	A	NBR	18798	crankshaft	DB	002 997 0747		12011047	
80389	95,00	120,00	12,00	AS RD	ACM	68547	crankshaft	DEUTZ	116 3316	042676		81-22228-00
47241	95,00	120,00	13,00	C	NBR	51723	rear axle	DB	006 997 6946	042684	12011398	81-35093-00
47341	95,00	120,00	13,00	C	NBR	51723	rear axle	DB	009 997 7646			
47672	95,00	120,00	13,00	A/BS	NBR	48026	wheel hub	DB	009 997 9247	567787	12015264	
47682	95,00	120,00	13,00	A/BS	NBR	48026	wheel hub	DB	010 997 5547	567787	12015264	
47698	95,00	120,00	13,00	A/BS	NBR	48026	wheel hub	DB	010 997 8847	567787	12015264	
47722	95,00	120,00	13,00	A/BS	NBR	48026	wheel hub	DB	012 997 1147	567787	12015264	
114612	95,00	120,00	13,00	BS LD	FPM	82399	crankshaft	IVECO	4000 0720	071570	12011314	
114613	95,00	120,00	13,00	C	NBR	51723	rear axle	MAN	06 56289 0111	042684	12011398	81-35093-00
114614	95,00	120,00	13,00	C	NBR	51723	rear axle	MAN	06 56289 0273		12011398	
116997	95,00	120,00	13,00	BS LD	FPM	82399	crankshaft	RVI	5010 242 655		12015304	
82339	95,00	120,00	13/12	AW/BS RD F	FPM	82338		DEUTZ	414 6007		01016938	
114615	95,00	120,50	12,50	SP	PTFE	114409		CUMMINS	3010459			
46876	95,00	125,00	13,00	CS	NBR	82785	front axle	DB	000 997 3446	042714	12011399	
47451	95,00	125,00	13,00	CS	NBR	82785	rear axle	DB	000 997 6747			
47521	95,00	130,00	13,00	C	NBR	18810	front axle	DB	003 997 4047	042714	12011399	
119105	95,00	130,00	16,00	KA SP	FPM/ACM	93221	crankshaft	IVECO	4010 2140		12015509	
82965	95,00	130,00	16,00	KA SP	FPM/ACM	93221	crankshaft	IVECO	4010 2143	454000	12015509	
84267	95,00	130,00	12/13	AW/BS RD F	FPM	82797	crankshaft	DEUTZ	414 2503	830879	01016936	81-26022-00
114616	95,30	114,29	11,88	BS WD LA	FPM	96979	gearbox	DAF	0696 084		12012235	
96979	95,30	114,29	11,88	BS WD LA	FPM	96979	gearbox	FULLER	K2256			
110730	95,30	114,29	11,88	BS WD LA	FPM	96979	crankshaft	IVECO	190 5085		12012235	
114617	95,30	114,29	11,88	BS WD LA	FPM	96979	gearbox	IVECO	4249 0447		12012235	
110735	95,30	114,29	11,88	BS WD LA	FPM	96979	gearbox	IVECO	798 0661		12012235	
114618	95,30	114,29	11,88	BS WD LA	FPM	96979	crankshaft	MAN	81 96502 0451		12012235	
117252	95,30	114,29	11,88	BS WD LA	FPM	96979	gearbox	RVI	5000 814 109		12012235	
115406	97,00	110,00	8,00	A LD felt	FPM	113718	crankshaft	VOLVO PC	6 842 274	135190		
95574	97,00	110,00	8,00	A LD felt	FPM	113718	crankshaft	VOLVO PC	9 458 178	135190	15510087	
80413	98,00	110,70	6,80	AS W	MVQ	80413		VOLVO				
114511	98,00	115,00	6,5/13	AS W SP	NBR	114454	crankshaft	RVI	5000 804 940			
111550	99,00	114,00	8,00	A	FPM/ACM	112394	crankshaft	OPEL	614 855			
111456	100,00	113,60	6,50		NBR	111456	wheel accessory kit	VOLVO	1 076 656-6			
111780	100,00	118,00	10,00	A/BS LD	FPM	111779	crankshaft	FIAT	4010 0340		12014831	

dph-no	dim 1	dim 2	dim 3	Style	Material	dph oil seal no.	Application	Type	OEM-NO	Eling	Corteco	Reinz
98531	100,00	118,00	12,00	A/BS LD	MVQ	98532	crankshaft	FIAT	4010 0341			81-33858-00
47499	100,00	120,00	10,00	A W LD	FPM	48007	transmission	DB	002 997 5947			
47553	100,00	120,00	10,00	A W LD	FPM	48007	transmission	DB	004 997 7047			
47661	100,00	120,00	10,00	A W LD	FPM	48007	transmission	DB	009 997 2447		12013550	
117407	100,00	120,00	10,00	BS SF	NBR	111681	crankshaft	IVECO	4000 0760		12011363	
114619	100,00	120,00	10,00	A W LD	FPM	48007		ZF	0734 310 131		12013550	
118373	100,00	120,00	12,00	AS	NBR	19863	crankshaft	DAF	1 602 361		12011209	
113941	100,00	120,00	12,00	AS W WD	NBR	111803	wheel hub	RVI	0024 472 286		07016683	
94318	100,00	120,00	12,00	A/BS WD	FPM	95865	crankshaft	VOLVO	1 070 379		12017395	
82324	100,00	120,00	12,00	AS	NBR	19863	wheel accessory kit	VOLVO	968 012-5		12011209	
47260	100,00	120,00	13,00	C	NBR	18825	front axle	DB	007 997 3646	592609	12011400	81-35097-00
47716	100,00	120,00	13,00	C	NBR	18825	front axle	DB	011 997 7147	562609	12011400	
93641	100,00	120,00	15,00	AW/BS RD	FPM	82047	crankshaft	DEUTZ	214 8905		12012580	
70548	100,00	120,00	15,00	AW/BS RD F	FPM	82047	crankshaft	DEUTZ	242 1819	756121	12012580	81-25986-20
61100	100,00	120,00	15,00	BS RD LA	MVQ	61100	crankshaft	DEUTZ	242 1819			
81765	100,00	120,00	13/10	C	NBR	50801	front axle	DB	345 997 8446			
110697	100,00	120,00	13/10	C	NBR	50801	wheel hub	MAN	06 56289 0207			
114493	100,00	120,00	10/9,5	AS2 W WD	FPM	114437	wheel hub	RVI	5000 807 810		01035692	
109784	100,00	120,00	11/16,5	BS SP	NBR	109788	wheel hub	DB	022 997 3447	477860	01030116	
81766	100,00	123,80	13,00	C	NBR	80662		DB	006 997 9846			
104116	100,00	124,00	12,00	AS RD	FPM	95198	crankshaft	DAF	1275 084			81-29052-00
114620	100,00	124,00	12,00	AS RD SP	PTFE/ACM	114410	crankshaft	DAF	1340 321	493330	15027586	81-29052-10
82348	100,00	124,00	13,00	AW/BS LD F	FPM	82347	crankshaft	DAF	0281 986		12015531	
47586	100,00	124,00	13,00	BS LA LD	FPM	48019	crankshaft	DB	005 997 8347			
61393	100,00	124,00	13,00	BS LA LD	FPM	48019	crankshaft	DB	116 997 0246	762172	01029678	81-25268-10
80225	100,00	124,00	15,00	AS LD	MVQ	80224		DB	010 997 7046			
81585	100,00	124,00	10,5/12,5	AS W LD	MVQ	81587	crankshaft	DB	001 997 8747 FE	247189		81-22887-00
112638	100,00	125,00	13,00	A/B LD	FPM	112637	crankshaft back	BMW	11 14 1 710 247	818399	20026342	
114622	100,00	125,00	13,00	A/B LD	FPM	112637	crankshaft back	BMW	11 14 1 713 730	818399	20026342	81-27373-00
47717	100,00	125,00	13,00	A/BS	NBR	48030	front axle	DB	011 997 7247	562874	12015406	
47728	100,00	125,00	13,00	A/BS	NBR	48030	front axle	DB	012 997 9147	562874	12015406	
111759	100,00	125,00	13,00	AS W WD	NBR	111758	crankshaft	RVI	5010 067 534		12014731	
116222	100,00	125,00	13,00	BS LA RD	FPM	95927	crankshaft	STEYR	90 003 074 478			
109444	100,00	125,00	13,00	AS W RD	FPM	109443	crankshaft	STEYR	90 003 078 831			
47247	100,00	125,00	13,00	C	NBR	18829	rear axle	DB	006 997 9346		12011401	81-35096-00

Dimensions

dph-no	dim 1	dim 2	dim 3	Style	Material	dph oil seal no.	Application	Type	OEM-NO	Elring	Corteco	Reinz
47245	100,00	125,00	13/10	C	NBR	50810	rear axle	DB	006 997 8346			
114621	100,00	125,00	13/10	C	NBR	50810	rear axle	MAN	06 56289 0009		12011401	81-35096-00
116368	100,00	130,00	11,00	AW/BS RD	PTFE/ACM	117451	crankshaft	DB	013 997 1646		20034028	
117452	100,00	130,00	11,00	AW/BS RD	PTFE/ACM	117451	crankshaft	DB	025 997 3947	369901	20034028	
114624	100,00	130,00	12,00	AW/BS RD	PTFE/ACM	114411	crankshaft	DB	021 997 5247	369900	20029784	
114623	100,00	130,00	12,00	A/CS WD W	ACM	81353	crankshaft	IVECO	4010 0460		12014422	
117408	100,00	130,00	12,00	A/CS WD W	ACM	81353	crankshaft	IVECO	4010 0463		12014422	
81610	100,00	130,00	12,00	A	NBR	18831	crankshaft	MAN	06 56289 0315	519243	01018440	
37845	100,00	130,00	12,00	A	NBR	18831	crankshaft	MAN	06 56289 0324		01018440	
109684	100,00	130,00	12,00	A/B	FPM	109686	wheel hub	MAN	06 56289 0369	374360	01020679	
112555	100,00	130,00	12,00	AW/BS RD	PTFE	114411	crankshaft	MAN	51 01510 0236		20031177	
114625	100,00	130,00	12,00	AW/BS RD	PTFE/ACM	114411	crankshaft	MAN	51 01510 0273	158510	20031177	
114498	100,00	130,00	12,50	AW/BS SP	FPM	114441	wheel hub	RVI	5010 443 187		12033886	
46760	100,00	130,00	13,00	AW/BS	NBR	61447	front-/rear axle	DB	009 997 6747	232459	12000552	81-33861-00
36647	100,00	130,00	13,00	AS	NBR	4377	front & rear axle	DB	010 997 9046	814172	12000552	
47373	100,00	130,00	13,00	AS	NBR	36648	front & rear axle	DB	010 997 9146			
47388	100,00	130,00	13,00	AS	NBR	4377	front & rear axle	DB	011 997 2646	814172	12000552	
47391	100,00	130,00	13,00	AS	NBR	4377	front & rear axle	DB	011 997 3646	814172	12000552	
81075	100,00	130,00	13,00	AW/BS	NBR	61447	front-/rear axle	DB	015 997 4347	814172	12000552	
114626	100,00	130,00	13,00	AW/BS	NBR	61447	front-/rear axle	DB	019 997 4747		12016930	
117409	100,00	130,00	13,00	CS	NBR	81335	wheel hub	IVECO	4000 1910		12011415	
82366	100,00	130,00	13,00	CS	NBR	81335	wheel hub	IVECO	4000 1913		12011415	
33649	100,00	130,00	13,00	B	NBR	19869	front-/rear axle	MAN	06 56281 0605	519243		81-35151-00
35259	100,00	130,00	13,00	AW/BS	NBR	61447	front-/rear axle	MAN	06 56289 0267			
117410	100,00	130,00	14,00	C WD	ACM	114451	crankshaft	IVECO	4010 0110		12001580	
114506	100,00	130,00	14,00	C WD	ACM	114451	crankshaft	IVECO	4010 0113		12001580	
117755	100,00	130,00	17,00	CA	NBR	117760	wheel hub	DAF	1700 329		19034569	
113946	100,00	135,00	13,00	AS WD	NBR	113945	wheel hub	DAF	0647 330		12015029	
82176	100,00	135,00	13/15	SP	NBR	81333	wheel hub	ROR	212 201 58		12017274	
117356	100,00	140,00	15,00	A/BS WD W	FPM	84452	wheel hub	EVOBUS	4 753 902 000			
117354	100,00	140,00	15,00	A/BS WD W	FPM	84452	wheel hub	EVOBUS	4 753 903 000			
117353	100,00	140,00	15,00	A/BS WD W	FPM	84452	wheel hub	EVOBUS	4 753 904 000			
117355	100,00	140,00	15,00	A/BS WD W	FPM	84452	front axle	EVOBUS	4 753 907 000			
84453	100,00	140,00	15,00	A/BS WD W	FPM	84452	front axle	KB	4 753 656 0000			
117350	100,00	140,00	15,00	A/BS WD W	FPM	84452	wheel hub	ZF	0750 111 328			

dph-no	dim 1	dim 2	dim 3	Style	Material	dph oil seal no.	Application	Type	OEM-NO	Elring	Corteco	Reinz
84770	100,00	140,00	15,5/20	KA	FPM	113947	wheel hub	DAF	1278 420		01015141	
94314	100,00	140,00	15,5/20	KA	FPM	113947	wheel hub	VOLVO	1 593 459		01015141	
81802	100,00	140,00	15/20,5	CS SP	NBR	81800	wheel hub	DAF	1238 034		12015758	
113949	100,00	150,00	15/20	KA SP	FPM	113948	crankshaft	DAF	1278 423		01015348	
109610	100,00	140/166,00	16/22	SP	NBR	112832	ABS	DAF	1334 961		01026332	
96931	101,00	114,00	10,00	BS	NBR	96930	gearbox	Toyota	90033-19001			
114627	103,00	127,00	13,00	SP	PTFE	114412	gearbox	CUMMINS	3020184			
82335	104,00	130,00	15/33	B SP	NBR	82334	wheel hub	DEUTZ	342 7559	044636		
82536	105,00	120,00	8,00	BS	NBR	81356	wheel hub	BPW	02 5664 04 00	495590		
109581	105,00	125,00	13,00	A/BS LD	ACM	109580	crankshaft	DEUTZ	417 5433	746310	12019078	81-31440-00
96915	105,00	125,00	12/9,5	AW/BS LD SP	FPM	96914	gearbox	ZF	0734 319 459		01026691	
47512	105,00	130,00	12,00	AW/BS RD vlies	FPM	112532	crankshaft	DB	003 997 0747	524972	12014447	
47515	105,00	130,00	12,00	AW/BS RD vlies	FPM	112532	crankshaft	DB	003 997 1347	052492		
47538	105,00	130,00	12,00	A/BS LD	FPM	48035	crankshaft	DB	004 997 1047		12014447	
47025	105,00	130,00	12,00	AW/BS RD vlies	FPM	112532	crankshaft	DB	005 997 5146	524972		
47592	105,00	130,00	12,00	AW/BS RD vlies	FPM	112532	crankshaft	DB	006 997 1647	524972		
47594	105,00	130,00	12,00	AW/BS RD vlies	FPM	112532	crankshaft	DB	006 997 2347	524972	12014447	
47659	105,00	130,00	12,00	AS	NBR	97860	gearbox	DB	009 997 0647	282200	12013364	
47662	105,00	130,00	12,00	AW/BS RD vlies	FPM	112532	crankshaft	DB	009 997 3447	524972	12014447	
47381	105,00	130,00	12,00	AW/BS RD vlies	FPM	112532	crankshaft	DB	011 997 1346	524972		
36222	105,00	130,00	12,00	AW/BS RD vlies	FPM	112532	crankshaft	DB	012 997 7447	524972	12014447	
37088	105,00	130,00	12,00	AW/BS RD vlies	FPM	112532	crankshaft	DB	014 997 4647	524973	01016267	81-23301-60
104349	105,00	130,00	12,00	AW/BS RD vlies	FPM	112532	crankshaft	DB	014 997 4648			
37089	105,00	130,00	12,00	AW/BS RD vlies	FPM	112532	crankshaft	DB	019 997 6647			
47419	105,00	130,00	12,00	AW/BS RD vlies	FPM	47978	crankshaft	DB	403 997 0146	524972		
80244	105,00	130,00	12,00	AW/BS RD vlies	FPM	112532	crankshaft	MAN	51 01510 0138	288039		
61360	105,00	130,00	12,00	AW/BS RD vlies	FPM	112532	crankshaft	MAN	51 01510 0150			
82544	105,00	130,00	12,00	AS W RD SP	PTFE	109245	crankshaft	MAN	51 01510 0197	766852	01017541	81-23112-30
112554	105,00	130,00	12,00	AS W RD SP	PTFE	109245	crankshaft	MAN	51 01510 0226	766852	01017541	
81122	105,00	130,00	12,00	AS W RD SP	PTFE	109245	crankshaft	MAN	51 01510 6004	766852	01017541	81-23112-30
80059	105,00	130,00	12,00	AS	NBR	97860	gearbox	MAN	81 96502 0349	282200	12011062	
61236	105,00	130,00	12,00	A/BS LD	FPM	48035	crankshaft	MAN	81 96502 0350	314994	01018282	
114628	105,00	130,00	12,00	A/BS LD	FPM	48035	crankshaft	ZF	0734 310 124		12013364	
82327	105,00	130,00	12,00	A	NBR	18844	crankshaft	ZF	0750 110 001		12011062	
35021	105,00	130,00	13,00	C	NBR	18846	front axle	DB	000 997 6447	042846	12011403	81-35098-00

dph-no	dim 1	dim 2	dim 3	Style	Material	dph oil seal no.	Application	Type	OEM-NO	Elring	Corteco	Reinz
46965	105,00	130,00	13,00	C	NBR	18846	front axle	DB	003 997 4546		12011403	
116123	105,00	130,00	13,00	A	NBR	19876	F4L514	DEUTZ	117 0229			
114629	105,00	130,00	13,00	C	NBR	18846	front axle	MAN	06 56289 0113	042846	12011403	81-35098-00
112545	105,00	130,00	15,00	AW/BS F LD	FPM	82048	crankshaft	DEUTZ	241 3332			81-23301-40
80869	105,00	130,00	15,00	BS LD LA	MVQ	61098	crankshaft	DEUTZ	241 8366			
114630	105,00	130,00	15,00	AW/BS F LD	FPM	82048	crankshaft	DEUTZ	241 8366		12012581	
70549	105,00	130,00	15,00	AW/BS F LD	FPM	82048	crankshaft	DEUTZ	242 1820	756148	12012581	81-23301-40
61098	105,00	130,00	15,00	BS LD LA	MVQ	61098	crankshaft	DEUTZ	242 1820			
117307	105,00	130,00	15,00	AW/BS F LD	FPM	82048	crankshaft	MAN	K0 00242 1820			
114631	105,00	130,00	12/17	AW/BS	FPM	114413	crankshaft	MAN	06 56289 0389		01029917	
47660	105,00	130,00	12/9,5	AW/BS LD	ACM	95476		DB	009 997 0747	314994	01018282	
96417	105,00	130,00	12/9,5	AW/BS LD	ACM	95476	gearbox automatic	DB	021 997 6447		01016923	
95880	105,00	130,00	12/9,5	AW/BS LD	ACM	95476	crankshaft	VOLVO	1 526 828			
95879	105,00	130,00	12/9,5	AW/BS LD	ACM	95476	gearbox	ZF	0734 319 551		01016923	
111750	105,00	130,00	12/9,5	AW/BS LD	ACM	95476	gearbox	ZF	0750 111 341		01016923	
114483	105,00	136,00	13,00	CS	NBR	114427	wheel hub	IVECO	4000 2851		12011416	
113835	105,00	140,00	18,00	KA SP	FPM	113833	wheel hub	MAN	81 96503 0171		12040000	
112590	105,00	140,00	13/12	CS WD	NBR	112591	crankshaft	SCANIA	368 542		01034659	
111373	105,00	150,00	12,00	BS SP	FPM	111386		DAF	1242 697			
93822	107,95	146,05	12,70	SP	NBR	93821		Hendrickson	501118			
82165	107,95	152,40	19,46	SP	NBR	82165	ABS axle	FRUEHAUF	M100500			
95633	107,95	152,40	28,57	SP	NBR	95633	axle	FRUEHAUF	AGA0564001			
113951	110,00	130,00	12,00	A/BS W blue	NBR	113950	wheel hub	DB	011 997 5847		12019646	
113956	110,00	130,00	12,00	AS W	FPM	113955		DB	024 997 8547	199450		
113939	110,00	130,00	12,00	A	NBR	18860	wheel hub	RVI	5000 675 159		07016686	
94317	110,00	130,00	12,00	AS	NBR	19879	crankshaft	VOLVO	968 013-3		12017368	
114632	110,00	130,00	12,00	AW/BS	FPM	113950	crankshaft	VOLVO PC	6 773 195-0			
84616	110,00	130,00	13,00	A	NBR	19880		DAF	0015 599			
95375	110,00	130,00	13,00	AS LD	MVQ	95375		I.H.C.				
111636	110,00	130,00	13,00	CS	NBR	111637	crankshaft	IVECO	247 5900		12012065	
35149	110,00	130,00	13,00	C	NBR	18863	rear axle	MAN	06 56289 0035		12012065	
109688	110,00	130,00	13,00	A/BS LD	FPM/PTFE	109691	crankshaft	MAN	51 01510 0151	323772	12015384	81-33801-00
111400	110,00	130,00	13,00	A/BS LD	PTFE	109691	crankshaft	MAN	51 01510 0218	503208	20029606	81-33801-00
114634	110,00	140,00	13,00	SP	PTFE	114415		CUMMINS	3016787			
35022	110,00	140,00	13,00	C blue	NBR	50802	rear axle	DB	000 997 7446	612103	12011404	

160

dph-no	dim 1	dim 2	dim 3	Style	Material	dph oil seal no.	Application	Type	OEM-NO	Elring	Corteco	Reinz
47301	110,00	140,00	13,00	C	NBR	50802	rear axle	DB	008 997 6246	612103	12011404	
114633	110,00	140,00	13,00	A/BS	NBR	114414	wheel hub	DB	017 997 1147	457680	12015500	
93449	110,00	140,00	13,00	CS	NBR	18871	wheel hub	MAN	06 56289 0236	105422	01003701	
93450	110,00	140,00	13,00	CS	NBR	18871		MAN	06 56289 0241			
114509	110,00	140,00	14,00	A SP	NBR	114453	crankshaft	IVECO	3 345 908			
61651	110,00	140,00	15,00	AS W SP	NBR	61650	front axle	SCANIA	375 087		12014464	
114512	110,00	140,00	17,00	KA	NBR	114455		RVI	5000 288 417			
114505	110,00	140,00	17,00	KA	NBR	114455		VOLVO	1 699 341			
46716	110,00	140,00	12/19	SP	FPM	117745	front wheel hub	VOLVO	1 089 552	522911	12014742	81-35101-00
61645	110,00	140,00	12/21	NBR SP	NBR	82425	front wheel hub	SCANIA	300 278		01002741	
46810	110,00	140,00	12/21	SP	NBR	82425	front axle	VOLVO	1 587 792	522910	12013870	
114635	110,00	140,00	15,5/20	KA	FPM	114416	gearbox	DAF	0893 004		01019705	
95153	110,00	145,00	13,00	BS LA LD	FPM	95925	crankshaft	STEYR	90 003 074 476			
95150	110,00	145,00	13,00	BS LA LD	FPM	95925	crankshaft	STEYR	90 003 078 871			
93828	110,00	146,00	24,00	SP	NBR	93827	axle	TRAILOR	6502085P			
118665	110,23	145,00	10/12	SP	FPM	116318	crankshaft FM9	VOLVO	20 832 385		01031695	
84205	110,30	113,30	12/10	C	NBR	68848	front axle	DB	016 997 6347		01019319	
46949	110,30	133,30	12	C	NBR	46950	front axle	DB	002 997 6446	210382	01019319	
47516	110,30	133,30	12/10	C	NBR	68848	front axle	DB	003 997 2247	210382	01019319	
119335	111,12	146,05	14,28	SP	NBR	97195	axle	TRAILOR	6502085T		12017210	
114445	111,12	146,05	24,21	SP	NBR	84679	axle	IVECO	247 9949			
84679	111,12	146,05	24,21	SP	NBR	84679	axle	TRAILOR				
51489	112,00	132,00	7,50	BAB	FPM	51488		DB	009 997 9747			
112939	112,00	132,00	7,50	BAB	FPM	51488		DB	014 997 8947			
113851	112,00	132,00	7,50	BAB	FPM	51488	rear axle	MAN	06 56289 0344			
61643	113,00	136,00	10,90	A SP	NBR	61642	rear axle	SCANIA	297 999	586781	12014734	
113838	113,00	140,00	12,00	A/B	ACM	113837	wheel hub	MAN	06 56279 0341			
112552	114,00	135,00	13,00	AW BS LD	FPM	116149	crankshaft	IVECO	4000 3800		12011318	
94835	114,00	142/170	14/27	B SP	NBR	94834	wheel hub	DAF	0190 069		19031938	
119110	114,10	152/159,30	14,00	KA	FPM	111390	crankshaft	IVECO	4010 2320		12017353	
111377	114,10	152/159,30	14,00	KA	FPM	111390	crankshaft	IVECO	4010 2321		12017353	
82533	115,00	133,00	13,00	AS W WD	NBR	82532	wheel hub	BPW	02 5664 18 57	216320	01033476	
109146	115,00	136,70	8/12	AS SP	NBR	113537	axle	BPW	02 5664 55 64		01016766	
93811	115,00	136,70	8/12	AS SP	NBR	113537	axle	BPW	02 5664 57 00	495600	01016766	
81131	115,00	140,00	12,00	AS W LD	MVQ	81129	crankshaft	STEYR	90 003 074 377			

161

Dimensions												
dph-no	dim 1	dim 2	dim 3	Style	Material	dph oil seal no.	Application	Type	OEM-NO	Elring	Corteco	Reinz
47690	115,00	140,00	13,00	A/BS blue	NBR	48022	rear axle	DB	010 997 7847	562882	12015887	
47691	115,00	140,00	13,00	A/BS blue	NBR	48022	rear axle	DB	010 997 7947	562882	12015887	
47694	115,00	140,00	13,00	A/BS blue	NBR	48022	rear axle	DB	010 997 8447	562882	12015887	
47397	115,00	140,00	13,00	CS	NBR	51724	front axle	DB	011 997 5446	518166	12003473	81-35102-00
46849	115,00	140,00	13,00	CS	NBR	51724	front axle	DB	011 997 7745			
82227	115,00	140,00	13,00	CS	NBR	51724	front axle	DB	011 997 7747			
113042	115,00	140,00	13,00	AW/BS LD	PTFE/ACM	114417	crankshaft	DB	021 997 5347	445600	20029785	81-36197-00
47743	115,00	140,00	13,00	A	NBR	18885	rear axle	DB	303 997 0647	019364		
112540	115,00	140,00	13,00	A BS blue	NBR	48022	rear axle	IVECO	4203 1150		12015887	
35150	115,00	140,00	13,00	CS green	NBR	51724	front axle	MAN	06 56289 0037	518166	12003473	81-35102-00
112514	115,00	140,00	13,50	AS LD	FPM/ACM	115617	crankshaft	DEUTZ	423 2267	033377	20020387	81-20481-30
35128	115,00	140,00	15,00	C	NBR	18888		MAN	06 56282 0906			
50874	115,00	140,00	16,00	BS LA LD	FPM	48305	crankshaft	DEUTZ	223 4134	033376	12012148	
51674	115,00	140,00	16,00	BS LA LD	FPM	48305	crankshaft	DEUTZ	415 0783	033376	12012148	81-20481-20
94524	115,00	140,00	16,00	BS LA LD	FPM	48305	crankshaft	DEUTZ	423 0193	033376		
82331	115,00	140,00	16,00	BS LA LD	FPM	48305	crankshaft	DEUTZ	423 0392	033376	12012148	
119131	115,00	140,00	16,00	BS LA LD	FPM	48305	crankshaft	DEUTZ	415 2349	033376	12012148	
47003	115,00	150,00	13,00	C	NBR	18892		DB	004 997 7446			
46846	115,00	150,00	13,00	C	NBR	18892	rear axle	DB	004 997 7745	044660	12003475	
47299	115,00	150,00	13,00	C	NBR	18892	rear axle	DB	008 997 6046	044660		
46887	115,00	150,00	15,00	CS	NBR	46939	rear axle	DB	000 997 5446			
118375	116,00	140,00	10,00	WD	FPM	120126	crankshaft	MAN	06 56289 0393			
118376	116,00	151,00	11,00	SP	FPM	119761	with impulse wheel	MAN	81 96503 0414			
95254	117,00	152,00	15,00	SP	NBR	94016	axle	ROR	210 206 65			
94017	117,07	152,40	24,21	KA	NBR	94017	wheel hub	ROR	212 003 21			
114636	117,47	142,87	12,70	CS	NBR	81339	wheel hub	IVECO	4000 1010		12011417	
81569	117,47	142,87	12,70	CS	NBR	81339	wheel hub	IVECO	4000 1920		12011417	
34423	117,47	142,87	12,70	A blue	NBR	84532	crankshaft	SCANIA	173 320	325511	12011073	
114444	117,48	152,36	22,00	SP KA	NBR	113977	wheel hub	IVECO	247 5977		12018944	
93390	117,48	152,36	22,00	KA	NBR	113977	axe	ROR	212 003 21		12018944	
113978	117,48	152,36	22,00	KA	NBR	113977	crankshaft	RVI	5010 368 901		12018944	
81330	117,48	152,36	22,00	KA	NBR	113977	STEMCO 2110	VOLVO	247 597		12018944	
118540	117,48	152,38	24,40	SP	NBR	118540	wheel hub	RVI				
114508	117,48	152,40	25,40	KB	NBR	93393	wheel hub	RVI	5001 835 188			
93394	117,48	152,40	25,40	KB	NBR	93393	wheel hub	SAF	4 373 0035 01			

dph-no	dim 1	dim 2	dim 3	Style	Material	dph oil seal no.	Application	Type	OEM-NO	Elring	Corteco	Reinz
110008	117,50	158,00	17,80	A SP	NBR	113547	crankshaft	BPW	02 5664 68 00		01029718	
113548	117,50	158,00	17,80	A SP	NBR	113547	crankshaft	BPW	02 5664 74 00			
114510	118,00	136,00	13,00	B	NBR	18895	crankshaft	IVECO	4000 1060		12011347	
47517	118,00	140,00	13,00	B	NBR	47041	wheel hub	DB	003 997 2347		20016791	
47040	118,00	140,00	13,00	B	NBR	47041	front axle	DB	006 997 1346			
115847	120,00	140,00	12,00	AS W RD	PTFE/AEM	116003	crankshaft	SCANIA	1 392 708	152320		81-35997-00
48907	120,00	140,00	13,00	AW/BS LD	FPM	112531	crankshaft	DB	005 997 2647		12014877	
110389	120,00	140,00	13,00	A SP LD	FPM/ACM	110389	crankshaft	DB	005 997 2647			
47596	120,00	140,00	13,00	AW/BS LD	FPM	112531	crankshaft	DB	006 997 3347	090158	12014877	
47256	120,00	140,00	13,00	AW/BS LD	FPM	112531	crankshaft	DB	007 997 2446	090158	12014877	
95793	120,00	140,00	13,00	AW/BS LD	FPM	112531	crankshaft	DB	010 997 3647			
36223	120,00	140,00	13,00	AW/BS LD	FPM	112531	crankshaft	DB	013 997 1447	562920	12014877	81-23113-00
69541	120,00	140,00	13,00	AW/BS LD	FPM	112531	crankshaft	DB	014 997 1347	562920	12014877	
47737	120,00	140,00	13,00	AW/BS LD	FPM	112531	crankshaft	DB	016 997 0847	562920		
94513	120,00	140,00	13,00	BS	NBR	94932	crankshaft	IVECO	247 5845	105457	12012064	
113661	120,00	140,00	13,00	AS	NBR	42932	crankshaft	MAN	06 56289 0223		12000556	
37547	120,00	140,00	13,00	A LD	MVQ	37547	crankshaft	MAN	51 01510 0133			
36178	120,00	140,00	13,00	AW/BS LD	FPM	112531	crankshaft	MAN	51 01510 0133	090158	12014877	
37179	120,00	140,00	13,00	A/B LD SP	PTFE/ACM	109246	crankshaft	MAN	51 01510 0141		01016688	
108819	120,00	140,00	13,00	A/B LD SP	PTFE/ACM	109246	crankshaft	MAN	51 01510 0196	766828	01016688	
70512	120,00	140,00	13,00	A/B LD SP	PTFE/ACM	109246	crankshaft	MAN	51 01510 0206	766828	01016688	81-23113-30
112553	120,00	140,00	13,00	A/B LD SP	PTFE/ACM	109246	crankshaft	MAN	51 01510 0216			
109678	120,00	140,00	13,00	C	NBR	94015	crankshaft	SAF	4 373 0003 00	042935	12012064	
114637	120,00	140,00	13,00	CS	NBR	51716	front & rear axle	VOLVO	1 696 066		12012064	81-35104-00
96198	120,00	140,00	13,00	BS	NBR	94932	gearbox	DEUTZ	247 5845	105457		
114487	120,00	140,00	14,00	AW/BS WD	FPM	114431	crankshaft	IVECO	4010 1103		12014302	
111646	120,00	140,00	13,5/15,5	AS WD W SF	FPM/ACM	113975	wheel hub	RVI	5003 087 034		20016794	
47693	120,00	145,00	13,00	CS	NBR	51716	front & rear axle	DB	010 997 8147	567108	12015886	
47038	120,00	145,00	15,00	C	NBR	43207	rear axle	DB	006 997 0546	044679	12011405	81-35106-00
47010	120,00	145,00	15/12	C	NBR	50805	rear axle	DB	005 997 0346	044679		81-35106-00
50805	120,00	145,00	15/12	C	NBR	50805	rear axle	DB	006 997 0546			
47257	120,00	145,00	15/12	AW BS WD	FPM	95129		DB	007 997 2546			
50805	120,00	145,00	15/12	C	NBR	50805	rear axle	DB	007 997 2546			
47692	120,00	145,00	15/12	A/BS	NBR	48023	wheel hub	DB	010 997 8047	567108	12015886	
47695	120,00	145,00	15/12	A/BS	NBR	48023	wheel hub	DB	010 997 8547	567108		

Dimensions												
dph-no	dim 1	dim 2	dim 3	Style	Material	dph oil seal no.	Application	Type	OEM-NO	Eling	Corteco	Reinz
95130	120,00	145,00	15/12	AW BS WD	FPM	95129	rear axle	DB	015 997 9347	008231	01026319	
114513	120,00	146,00	19,56	SP	NBR	114457		VOLVO	1 699 171			
113980	120,00	150,00	15,00	AW/BS	FPM	113979	wheel hub	RVI	5010 443 189		01030102	
18904	120,00	150,00	15,00	C	NBR	18904	front axle	MAN	06 56289 0221	042943		
47488	120,00	150,00	15/12	CS	NBR	48002	front axle	DB	002 997 1847	010901		81-35103-00
47489	120,00	150,00	15/12	CS	NBR	48002	front axle	DB	002 997 1947	010901		
47490	120,00	150,00	15/12	CS	NBR	48002	front axle	DB	002 997 2047	010901		81-35103-00
47541	120,00	150,00	15/12	CS	NBR	48002	front axle	DB	004 997 1747	010901	12011418	81-35103-00
47542	120,00	150,00	15/12	CS	NBR	48002	front axle	DB	004 997 1847	010901	12011418	81-35103-00
93379	120,00	150,00	15/12	CS	NBR	48002	front axle	DB	009 997 9046		12011418	
84224	120,00	150,00	15/12	AW/BS	NBR	84716	wheel hub	DB	019 997 4847	457710		
114638	120,00	150,00	15/12	AW/BS	NBR	84716	wheel hub	DB	020 997 5847		12016441	
109419	120,00	150,00	15/12	CS	NBR	48002	front axle	MAN	06 56282 1007			
80283	120,00	150,00	15/12	CS	NBR	48002	front axle	MAN	06 56289 0221			
35202	120,00	150,00	15/12	CS	NBR	48002	front axle	MAN	81 96501 0136			
113959	120,00	150,00	15/12	AW/BS	NBR	84716	wheel hub	RVI	0024 472 709		01016917	
109601	120,00	150,00	14,3/20	SP	FPM	109605	wheel hub	DB	024 997 4847			
114491	120,00	150,00	15/20,2	A/BS	NBR	114428	wheel hub	DB	013 997 7346	383260	01033873	
114639	120,00	160,00	15,00	AS WD	NBR	110539	crankshaft	DEUTZ	430 4616		01026509	
110540	120,00	160,00	15,00	AS WD	NBR	110539	wheel hub	RVI	5000 671 980		01016684	
111645	120,00	160,00	15,00	AS WD	NBR	110539	wheel hub	RVI	5000 788 490		01016684	
81796	120,00	160,00	17,50	C SP	NBR	81799	axle	DAF	0678 157		01015143	
114315	120,00	142/150,00	37,00	SP	NBR	114314	wheel hub	DAF	0500 162		01032389	
109157	120,65	146,05	12,70	A	NBR	84534	front axle	DAF	140 619			
70485	120,65	146,05	12,70	A	NBR	84534	front axle	SCANIA	32 898			
93398	120,65	152,40	22,22	SP	NBR	84681	axle	ROR	210 206 63			
82963	120,65	160,35	30,56	SP	NBR	93222	crankshaft	IVECO	247 9330			
115624	121,03	160,30	30,15	LA	NBR	115624		DB	386 997 7247			
119096	122,00	141,00	12,00	AS	MVQ	95376	crankshaft	FORD	3 905 794			
114641	122,00	152,00	13,00	SP	NBR	94012	axle	ROR	990 420 15			
114642	122,00	152,50	14,50	SP	PTFE	114418		CUMMINS	3023867			
109592	124,00	150,00	14,30	SP	NBR	109591	124x150x14,3/120x140x14,3	DB		021 997	6947220450	01028965
82535	125,00	142,00	13,00	AS W WD	NBR	82534	crankshaft	BPW	02 5664 28 57	292650	01019878	
82537	125,00	143,00	13,00	AS WD W	NBR	80457	wheel hub	BPW	02 5664 26 57	817252	12015710	
111427	125,00	148,00	9/7	A/BS SP	FPM	111426		VOLVO	20 399 560			

dph-no	dim 1	dim 2	dim 3	Style	Material	dph oil seal no.	Application	Type	OEM-NO	Eling	Corteco	Reinz
111429	125,00	148,30	8,1/9,3	KA/BS SP	FPM	111428		VOLVO	20 518 642			
117371	125,00	150,00	10,00	SP RD	FPM/ACM	97662	gearbox	MAN	81 96502 0313			
97663	125,00	150,00	10,00	A/B W RD	FPM/ACM	97662	crankshaft	ZF	0734 310 165		20020422	
47742	125,00	150,00	13,00	CS	NBR	81334	crankshaft	DB	303 997 0147	635600		
117411	125,00	150,00	13,00	CS	NBR	81334	crankshaft	IVECO	4000 1930		12011419	
84199	125,00	150,00	13,00	CS	NBR	81334	crankshaft	IVECO	4000 1933	022560	12011419	
114643	125,00	150,00	13,00	CS	NBR	81334	crankshaft	MAN	06 56289 0038	635600	12011419	
93558	125,00	150,00	13,00	CS	NBR	81334	crankshaft	SAF	4 373 0008 00		12011419	
81414	125,00	150,00	13,00	BS	NBR	18911	wheel hub	VOLVO	946 093-2	108626	12011367	
97220	125,00	150,00	14,00	SP	FPM	113954	wheel hub	DB	022 997 5247	451100	01027682	
93430	125,00	150,00	14,00	AS SP	NBR	93429	crankshaft	SCANIA	1 334 535	457590	12016695	
109162	125,00	150,00	15,00	AS/BW LD	FPM	51252	crankshaft	DAF	0240 443			
82344	125,00	150,00	15,00	AS/BW LD	FPM	51252	crankshaft	DAF	0266 146			
51890	125,00	150,00	15,00	AS/BW LD	FPM	51252	crankshaft	DAF	0682 962	493360		
109156	125,00	150,00	15,00	AS/BW LD	FPM	51252	crankshaft	DAF	1275 082	493360		81-24476-20
47022	125,00	150,00	15,00	C	NBR	50804	rear axle	DB	005 997 4446		01003494	
47593	125,00	150,00	15,00	C	NBR	50804	rear axle	DB	006 997 2147		01003494	
47300	125,00	150,00	15,00	C	NBR	50804	rear axle	DB	008 997 6146			
114644	125,00	150,00	15,00	AS/BW LD	FPM	51252	crankshaft	IVECO	4010 1400		12015746	81-24476-20
95294	125,00	150,00	12/14	AS W	NBR	95318	crankshaft	STEYR	90 003 074 484			
94407	125,00	150,00	15/13	A/BS WD F	NBR	94406	rear axle	DB	015 997 5647	210294	12015501	
95097	125,00	150,00	15/13	A/BS WD	FPM	95098		DB	016 997 7747	457620	19020065	81-35109-00
46879	125,00	152,40	15,00	CS	NBR	94589	rear axle	DB	000 997 4046	044687	12011406	81-35107-00
47471	125,00	152,40	15,00	CS	NBR	94589	rear axle	DB	001 997 3847	044687	12011406	81-35107-00
33377	125,00	152,40	15,00	CS	NBR	94589	rear axle	DB	002 997 4046	044687	12011406	
61649	125,00	160,00	15,00	AS W	NBR	61648	crankshaft	SCANIA	375 086		12014463	
81801	125,00	160,00	17,00	KA SP	FPM	81798	axle	DAF	0292 766		01015140	
114313	125,00	160,00	17,00	KA SP	FPM	81798	axle	SCANIA	350 984		01015140	
46971	125,00	160,00	18,00	BS LD F	FPM	36207	crankshaft	DB	003 997 6746	316385		
36216	125,00	160,00	18,00	BS LD F	FPM	36207	crankshaft	DB	004 997 9347	316385	12012432	81-21040-10
47335	125,00	160,00	18,00	BS LD F	FPM	36207	crankshaft	DB	009 997 5146	316385	12012432	
109609	125,00	160/190,00	18/20	KA SP	FPM/PA	109760	ABS	DAF	1335 063		01026336	
93825	125,41	160,33	12,70	SP	NBR	93824	800 series axle	Hendrickson	502776			
61171	126,50	148,00	14,70		metal	61171	rear axle	VOLVO	944 670-9			
94316	126,75	168,00	15,00	C SP	NBR	119900	front & rear axle	VOLVO	944 671-7			

Dimensions

dph-no	dim 1	dim 2	dim 3	Style	Material	dph oil seal no.	Application	Type	OEM-NO	Eling	Corteco	Reinz
113536	126,85	157,00	8,70	SP	FPM	113535	crankshaft	SAF	4 373 0041 01		01029721	
113546	126,85	153/157,00	8,80	A SP	NBR	113544	crankshaft	SAF	4 373 0042 01		01029720	
49099	127,00	150,00	12,00	A/BS LD	FPM	94791	crankshaft	VOLVO	471 056-2		12013863	
115988	127,00	150,00	12,00	A LD	MVQ	50795	crankshaft	VOLVO	471 056-2	518360		
36586	127,00	150,00	12,00	A LD	MVQ	50795	crankshaft	VOLVO	477 119-2			
110486	127,00	150,00	12,00	A/BS LD	FPM	94791	crankshaft	VOLVO	477 119-2	518361	12013863	81-26294-10
114488	128,00	148,00	12,00	AW/BS WD	FPM	114430	crankshaft	IVECO	4010 1113		12012815	
46891	128,00	150,00	13,00	A	NBR	25024		DB	000 997 7346			
114514	128,00	144/152,30	11/25	SP	FPM	114458	wheel hub	IVECO	4010 2103		12015506	
96680	130,00	150,00	13,00	AS LD FILZ	FPM/ACM	96235	crankshaft	DEUTZ	425 3333	084610	01027763	81-36001-00
119410	130,00	150,00	13,00	AS W LD	PTFE	119417	crankshaft	RENAULT	50 03 087 026			81-37934-00
114645	130,00	150,00	14,50	BS W SP	PTFE	112489		CUMMINS	3933262			
70461	130,00	160,00	13,00	B	NBR	45614	rear axle	SCANIA	178 866	281972		
111272	130,00	160,00	13,00	SP	PTFE	111404	crankshaft	SCANIA	369 478	354390	20017235	81-25014-20
114647	130,00	160,00	15,00	AS	NBR	19889	crankshaft	MAN	06 56289 0244		12011213	
34428	130,00	160,00	15,00	AS W LD	MVQ	48518	crankshaft	SCANIA	231 938	587079	12013893	81-25014-10
69285	130,00	160,00	15,00	AW/BS LD	FPM	93307	crankshaft	SCANIA	366 303	587070	12013893	81-25014-10
114646	130,00	160,00	15,00	AW/BS RD	FPM	97703	crankshaft	VOLVO	1 668 341		01031088	
50742	130,00	160,00	15,00	AS W LD	MVQ	48518		VOLVO	231 938			
97594	130,00	160,00	15,00	AW/BS LD	FPM	93307	crankshaft	VOLVO	424 763			
114648	130,00	160,00	16,00	A/BS WD	FPM	81341	crankshaft	MAN	06 56289 0306		01017013	
81568	130,00	160,00	16,00	A/BS WD	FPM	81341	crankshaft	MAN	06 56289 0385	290180	01017013	
82209	130,00	170,00	15,00	C	NBR	32120		DB	001 997 0246			
114499	130,00	170,00	17,00	KA SP	FPM	96427	crankshaft	SCANIA	1 329 839			
96326	130,00	170,00	17,00	KA	FPM	96427	wheel hub	ZF	0734 310 285			
115094	130,00	170,00	18/20	KA	FPM	114448	crankshaft	DB	013 997 5946		12019945	
114501	130,00	170,00	18/20	KA	FPM	114448	crankshaft	SCANIA	1 415 136		12019945	
114502	130,00	170,00	18/20	KA	FPM	114448	crankshaft	ZF	0734 319 610		12019945	
114852	131,00	75,40	16,00	SP	NBR	114851		MAN	06 56279 0259			
111280	132,00	160,00	10,00	B WD	FPM	111357	crankshaft	MAN	06 56289 0387	485890	12020156	
111281	132,00	172,00	12,00	KA/BS SP	FPM	111358	wheel hub	MAN	81 96503 0333			
114649	133,00	160,00	15,00	AS W LD	FPM	114419	crankshaft	DEUTZ	1215 2280		20020505	81-23364-00
36375	133,30	155,60	14,00	B WD	NBR	36376	wheel hub	VOLVO	944 667-5	522856	12011387	81-35111-00
114650	133,35	155,60	14,00	B WD	NBR	36376	wheel hub	VOLVO	1 577 624		12011387	
82507	133,35	158,75	12,70	AS LD	FPM	82505	crankshaft	PERKINS	2418 F 475		12010753	

dph-no	dim 1	dim 2	dim 3	Style	Material	dph oil seal no.	Application	Type	OEM-NO	Eling	Corteco	Reinz
119101	134,00	152,00	14,00	A/CS WD W	ACM	81344	wheel hub	IVECO	4010 0650		12014598	
81572	134,00	152,00	14,00	A/CS WD W	ACM	81344	wheel hub	IVECO	4010 0653		12014598	
120080	134,00	161,00	16,00	A RD	NBR	120079	crankshaft	DAF	1 684 105			81-37174-00
120452	135,00	160,00	12,00	A/BS LD	NBR	96476	crankshaft	Steyr	90003 070 056			
114482	135,00	160,00	13,00	CS	NBR	114433	crankshaft	IVECO	3 414 237			
84196	135,00	160,00	16/13	AW/BS LD F	FPM	82799	crankshaft	DEUTZ	242 7225	830887	01016937	81-26023-00
114651	135,00	165,00	12,00	A/BS WD	FPM	98291	crankshaft	ZF	0734 310 102			
94315	135,00	165,00	17,00	SP	NBR	95388	crankshaft	VOLVO	6 771 541-7			
47310	135,00	165,00	13/10	C	NBR	50339	rear axle	DB	009 997 0246			
35151	135,00	165,00	13/10	C blue	NBR	50339	rear axle	MAN	06 56289 0039			
47251	135,00	165,00	14/10	BS	NBR	50340	rear axle	DB	007 997 0446			
47311	135,00	165,00	13/15	BS	NBR	48046	rear axle	DB	009 997 0346			
84449	135,00	170,00	18,00	SP	PTFE/NBR	97004		KB	4 753 571 0000			
115627	135,00	171,37	15,00	C SP	FPM	115626		DB	006 997 4046			
96174	135,00	175,00	18,00	KA/BS SP	FPM/NBR	96648	wheel hub	MAN	81 96503 0188	009310	12020157	
113834	135,00	175,00	18,00	KA SP	FPM/NBR	118425	ABS	MAN	81 96503 0260			
113841	135,00	175,00	18,00	SP	FPM/ACM	113840	wheel hub	MAN	81 96503 0298			
98697	135,00	175,00	18,00	KA/BS SP	FPM/NBR	96648	wheel hub	MAN	81 96503 0398		12020157	
114652	135,00	175,00	15,5/20	KA	NBR	114420	crankshaft	MAN	06 56289 0268	357170	01019880	
112979	136,00	159,00	13,00	A/B RD	PTFE/ACM	112984		VOLVO	1 549 398			
70447	136,52	161,92	12,70	A	NBR	24777	rear axle	SCANIA	121 257		20016795	
115633	136,80	165,00	13,00	KA	NBR	115632	crankshaft	DB	022 997 6247			
119000	136,80	165,00	13,00	KA	NBR	115632	crankshaft	DEUTZ	439 3239		12019619	
115634	136,80	165,00	13,00	KA	NBR	115632	crankshaft	ZF	0734 309 291		12019619	
119001	136,80	165,00	13,00	KA	NBR	115632	crankshaft	ZF	0734 309 422		12019619	
70481	137,00	161,92	15/12	BS WD LA SP	NBR	61646	crankshaft	SCANIA	297 991	586803	12012241	
61647	137,00	161,92	15/12	BS WD LA SP	NBR	61646	rear axle	SCANIA	370 074		12012241	
109470	137,00	165,00	13,50	KA SP	FPM/NBR	109471	crankshaft	DB	018 997 3347		01025609	
84395	138,00	160,00	15,00	AS LD	MVQ	15300		MAN	51 01510 0072			
95103	138,00	160,00	15,00	AW/BS LD	FPM	95103						
113843	139,00	170,00	11,00	B LA SP	FPM	113842	crankshaft	MAN	81 96503 0445	517130	12019163	
117372	139,00	170,00	11,00	B SP LA	FPM	113842	crankshaft	MAN	81 96503 0530			
113827	139,00	175/205,00	11/16,30	SP	FPM	113828	wheel hub	MAN	81 96503 6000	457300	12019683	
117900	140,00	160,00	12,00	AW	MVQ	117900						
47493	140,00	160,00	13,00	BS	NBR	70576	rear axle	DB	002 997 3247	255637	12011349	

Dimensions

Dimensions												
dph-no	dim 1	dim 2	dim 3	Style	Material	dph oil seal no.	Application	Type	OEM-NO	Eling	Corteco	Reinz
117412	140,00	160,00	13,00	BS	NBR	70576	rear axle	IVECO	4560 719		12011349	
84394	140,00	160,00	13,00	BS	NBR	70576	rear axle	MAN	06 56289 0186	255637	12011349	
113972	140,00	160,00	13,00	AS W WD blue	NBR	113971	wheel hub	RVI	5000 654 396		20016681	
113974	140,00	160,00	13,00	AS W WD blue	NBR	113971	wheel hub	RVI	5001 858 475		20016681	
84397	140,00	160,00	13,00	C	NBR	93856	crankshaft	SAF	4 373 0010 00		12017296	
81736	140,00	160,00	13,00	AS W	MVQ	81300	crankshaft	STEYR	90 003 074 387			
114507	140,00	160,00	14,00	C WD	ACM	114452	crankshaft	IVECO	4010 0103		12011593	
37599	140,00	164,00	20/23,50	SP	FPM	50173	rear axle	VOLVO	1 522 372	922277	12014656	
116234	140,00	164,00	20/23,50	SP	FPM	50173	rear axle	VOLVO	1 672 249	222757	12016932	
94368	140,00	165,00	12,00	C	NBR	68849	crankshaft	SAF	4 373 0004 00			
119103	140,00	165,00	15,00	A/BS LD W	FPM	81349	crankshaft	IVECO	4010 1430		12015780	
81574	140,00	165,00	15,00	A/BS LD W	FPM	81349	crankshaft	IVECO	4010 1433		12015780	
114443	140,00	165,00	15,00	SP	NBR/MVQ	118919	crankshaft	SCANIA	1 336 001			
47459	140,00	165,00	12/15	AS2W WD	FPM	47979	front axle	DB	001 997 0547	043990		
47549	140,00	165,00	12/15	AS2W WD	FPM	47979	front axle	DB	004 997 5947	043990		
47574	140,00	165,00	12/15	AS2W WD	FPM	47979	front axle	DB	005 997 4547	043990		
47595	140,00	165,00	12/15	AS2W WD	FPM	47979	front axle	DB	006 997 3147	043990		
113927	140,00	165,00	12/15	AS2 W	FPM	47979	front axle	DB	021 997 1147			
95217	140,00	165,00	12/15	AS2 W	FPM	47979	front axle	DB	021 997 2047			
109518	140,00	165,00	9,5/12	AS WD SP	FPM	109519	crankshaft	DB	016 997 7547	477140	01019879	
119102	140,00	170,00	14,00	A/CS WD W	ACM	81343	crankshaft	IVECO	4010 0660		12014601	
81573	140,00	170,00	14,00	A/CS WD W	ACM	81343	crankshaft	IVECO	4010 0663		12014601	
114653	140,00	170,00	14,00	A/CS WD W	ACM	81343	crankshaft	MAN	06 56282 1409		12001584	
114495	140,00	170,00	17,00	KA	FPM	114449	wheel hub	RVI	5000 823 891		12016451	
81575	140,00	160/190,00	14/28	special	NBR	81342	rear axle	IVECO	4460 212			
114654	142,00	162,00	10/9,5	AS W RD	FPM	97820	crankshaft	ZF	0734 319 137		01029929	
98174	142,00	162,00	10/9,5	AS W RD	FPM	97820	crankshaft	ZF	0750 111 077		01029929	
112266	142,00	170,00	15/16	KA	NBR	112790	wheel hub	SCANIA	1 409 889	222620	12020496	
93432	142,00	180/185,00	7,50	B SP	NBR	93431	crankshaft	SAF	4 266 0028 01		01017375	
109596	142,15	175,50	11,40	AS SP	FPM	110394	axle	SAF	4 373 0043 00			
109598	142,15	175,50	11,40	AS SP	NBR	110392	axle	SAF	4 373 0044 00			
112560	142,50	175,00	13/16	AS W WD	NBR	113069	crankshaft	DB	008 997 5847		01017574	
112801	143,00	165,00	8,50	BABSL	NBR	112800	crankshaft	DB	011 997 3746		01030092	
114868	145,00	165,00	13,00	A/BS blue	NBR	114867	wheel hub	DB	019 997 9047		19032103	
35152	145,00	165,00	13,00	C	NBR	19960	front-/rear axle	MAN	06 56289 0040			

dph-no	dim 1	dim 2	dim 3	Style	Material	dph oil seal no.	Application	Type	OEM-NO	Eling	Corteco	Reinz
82078	145,00	167,00	13,00	AS WD W	NBR	80456	axle	BPW	02 5664 46 57	817260	12013359	
111638	145,00	170,00	13,00	BS blue	NBR	18949	wheel hub	IVECO	4000 0480		12011373	
32782	145,00	170,00	15,00	C	NBR	18951	crankshaft	MAN	06 56289 0041		01003537	
111548	145,00	170,00	15/12	B SP	FPM	111230	crankshaft	SCANIA	370 076 FPM			
116175	145,00	170,00	14,5/18	KA/BS SP	FPM	96110	wheel hub	SCANIA	1 303 673			
96111	145,00	170,00	14,5/18	KA BS SP	FPM	96110	wheel hub	SCANIA	1 363 673			
34427	145,00	170,00	15/20	B SP	NBR	50174	rear axle	SCANIA	291 076	586838	12011388	
50177	145,00	170,00	15/20	B SP	NBR	50174	crankshaft	SCANIA	370 076	586838	12011388	
117770	145,00	170,00	15/20	B SP	NBR	50174	rear axle	SCANIA	550 174			
115203	145,00	175,00	8,00	B SP	NBR	114872	wheel hub	DB	013 997 3646		01034120	
114873	145,00	175,00	8,00	B SP	NBR	114872	wheel hub	DB	014 997 0546		01034120	
51433	145,00	175,00	13,00	A/B W blue	NBR	82427	rear axle	DB	001 997 0146			
47345	145,00	175,00	13,00	C	NBR	6729	rear axle	DB	009 997 9546			
47377	145,00	175,00	13,00	A/B W blue	NBR	82427	rear axle	DB	011 997 0146	294500	12014407	81-91001-00
36407	145,00	175,00	13,00	A/B W blue	NBR	82427	rear axle	DB	011 997 1246		12014407	
47389	145,00	175,00	13,00	C	FPM	97801	axle	DB	011 997 3146	033146		
47392	145,00	175,00	13,00	C	FPM	97801	axle	DB	011 997 3846	033146		
4375	145,00	175,00	13,00	A/B W blue	NBR	82427	rear axle	DB	011 997 4346		12011407	
47710	145,00	175,00	13,00	A/B W blue	NBR	82427	rear axle	DB	011 997 5247	208220		
47711	145,00	175,00	13,00	A/B W blue	NBR	82427	rear axle	DB	011 997 5347			
80835	145,00	175,00	13,00	AW/B	FPM	59311	rear axle	DB	013 997 5947	768057	12014739	81-35112-00
94399	145,00	175,00	13,00	A/B W blue	NBR	82427	rear axle	DB	013 997 6447	768065		
36646	145,00	175,00	13,00	AW/B	FPM	59311	rear axle	DB	013 997 9447	768057	12014739	
35156	145,00	175,00	13,00	A/B W blue	NBR	82427	rear axle	MAN	06 56289 0063		12011407	
34819	145,00	175,00	13,00	A/B W blue	NBR	82427	rear axle	MAN	06 56289 0065		12011407	
84522	145,00	175,00	13,00	C	FPM	34644	rear axle	MAN	06 56289 0066	033146		
34645	145,00	175,00	13,00	C	FPM	34644	rear axle	MAN	06 56289 0145	033146		
113844	145,00	175,00	13,00	AW/B	FPM	59311	rear axle	MAN	06 56289 0330			
114656	145,00	175,00	13,00	AW/B	FPM	59311	wheel hub	MAN	06 56289 0333		12014739	
32639	145,00	175,00	13,00	A/B W blue	NBR	82427	rear axle	MAN	06 56289 0334	817023	12015499	81-91001-00
109841	145,00	175,00	13,00	C	FPM	97801	wheel hub	MAN	81 96501 0860	033146	12015499	
6654	145,00	175,00	13,00	A/B W blue	NBR	82427	rear axle	MAN	81 96501 0862			
111452	145,00	175,00	13,00	AS LD SF	PTFE	111451	crankshaft	SCANIA	1 375 002	090510	15026917	81-35996-00
111453	145,00	175,00	13,00	AS LD SF	PTFE	111451	crankshaft	SCANIA	1 433 183	090510	15026917	81-35996-00
116057	145,00	175,00	13,00	A/B W blue	NBR	82427	rear axle	SCANIA	1 433 186			

Dimensions

dph-no	dim 1	dim 2	dim 3	Style	Material	dph oil seal no.	Application	Type	OEM-NO	Elring	Corteco	Reinz
117413	145,00	175,00	13,00	C	NBR	6729	rear axle	RVI	5000 281 014		12011407	
47527	145,00	175,00	14,00	BS	NBR	4376	rear axle	DB	003 997 6647	208210	12011374	
47346	145,00	175,00	14,00	BS	NBR	4376	rear axle	DB	009 997 9646	002313		
47376	145,00	175,00	14,00	BS	NBR	4376	rear axle	DB	011 997 0046	002313	12011374	81-91002-00
81021	145,00	175,00	14,00	A/BS	NBR	81021	rear axle	DB	011 997 0046			
4440	145,00	175,00	14,00	BS green	NBR	4376	rear axle	DB	011 997 4446	002313	12011374	
51423	145,00	175,00	14,00	A/BS	NBR	81021	rear axle	DB	013 997 0547	768065	12014740	81-91002-00
51230	145,00	175,00	14,00	A/BS	NBR	81021	rear axle	DB	016 997 5647	768065	12014740	
34647	145,00	175,00	14,00	BS blue	NBR	4376	rear axle	MAN	06 56289 0027		12011374	
34818	145,00	175,00	14,00	BS	NBR	4376	rear axle	MAN	06 56289 0064		12011374	
82113	145,00	175,00	14,00	A/BS W	NBR	81021	rear axle	MAN	06 56289 0332	768065	12014740	
6652	145,00	175,00	14,00	A/BS blue	NBR	81021	rear axle	MAN	06 56289 0335	768065	12014740	81-91002-00
6649	145,00	175,00	14,00	A/BS blue	NBR	81021	rear axle	MAN	81 96501 0861		12014740	
114490	145,00	175,00	15,00	A W	ACM	114456	wheel hub	DB	013 997 3546	451110	01033415	
120386	145,00	175,00	15,00	AW/BS RD	FPM	120442	crankshaft	VOLVO PC	3 825 169	559030		
82322	145,00	175,00	16,00	AW/BS WD	FPM	82321	rear axle	MAN	06 56289 0309	826774	01016698	
93474	145,00	175,00	16,00	AW/BS WD	FPM	82321	rear axle	MAN	06 56289 0386	826774	01016689	
118372	145,00	175,00	16,00	AW/BS WD	FPM	82321	rear axle	DB	013 997 8946		01016689	
94319	145,00	175,00	17,00	SP	FPM	95207	wheel hub	VOLVO	1 594 257			81-35301-00
93291	145,00	175,00	19,00	SP	NBR	93292		VOLVO	3 123 521			
114871	145,00	175,00	13/12	A/BS WD	FPM	114870	crankshaft	MAN	81 35710 6015			
96261	145,00	175,00	14/12	A WD	FPM	96262	wheel hub	MAN	06 56289 0248			
95654	145,00	175,00	17/21	A/BS2 WD SP	FPM	95653	wheel hub	DB	020 997 3947	022850	01019352	81-35223-00
80461	145,00	175/205,00	9/14	SP	NBR	80460	rear axle	DB	015 997 4047			
82394	145,00	175/205,00	9/14	SP	NBR	80460	rear axle	DB	015 997 4947	147730	01027787	
114655	145,00	175/205,00	9/14	SP	NBR	80460	rear axle	DB	020 997 5247			
82320	145,00	175/205,00	9/14	SP	NBR	80460	rear axle	MAN	06 56289 0371	147730	01027787	
82049	145,00	175/205,00	18/20	special	FPM	82044	rear axle	DB	020 997 0547	147731	01019245	81-91000-00
114850	146,00	95,20	16,50	SP	NBR	114849		MAN	81 96503 0259			
47382	148,00	170,00	15,00	C	NBR	18953		DB	011 997 1646			
47386	148,00	170,00	15,00	C	NBR	18953		DB	011 997 2346			
80881	148,00	168/170,00	32,00	B WD F	NBR	80880	rear axle	VOLVO	944 665-9	522864	12011389	81-35113-00
114500	149,90	176,00	16,00	KA	NBR	104925	wheel hub	SCANIA	1 342 708		19026423	
93620	150,00	168,00	13,00	A	NBR	93620						
114879	150,00	170,00	12,00	AW BS	NBR	114876	crankshaft	IVECO	299 7032			

dph-no	dim 1	dim 2	dim 3	Style	Material	dph oil seal no.	Application	Type	OEM-NO	Elring	Corteco	Reinz
114877	150,00	170,00	12,00	AW/BS	NBR	114876	crankshaft	IVECO	4010 0393			
115205	150,00	170,00	12,00	AW/BS	NBR	114876		IVECO	4206 2983			
111635	150,00	170,00	15,00	CS	NBR	61249	crankshaft	IVECO	244 2744		12011423	
114657	150,00	170,00	15,00	CS	NBR	61249	crankshaft	MAN	06 56289 0115		12011423	
114658	150,00	170,00	15,00	CS	NBR	61249	crankshaft	SAF	4 373 0014 00		12011423	
114486	150,00	170,00	16,00	AW/BS WD	FPM	114426	crankshaft	IVECO	4010 1093		12015745	
115206	150,00	170,00	16,00	AW BS WD	FPM	114426		IVECO	4206 2984			
119407	150,00	172,00	13,00	AW LD W	PTFE/ACM	119414	crankshaft	RENAULT	50 10 359 807	457220	20026913	81-37933-00
80241	150,00	172,00	18,00	AT W LD	MVQ	68548	crankshaft	DEUTZ	116 0383	043095		81-21395-10
68847	150,00	180,00	8,50	BABSL	NBR	68847					01022273	
95894	150,00	180,00	10,00	BS2 SP	STEEL	95893	crankshaft	VOLVO	1 524 281		12016843	
112971	150,00	180,00	12,00	AS	NBR	112971	axle				12017022	
47758	150,00	180,00	13,00	AS	NBR	6713	front & rear axle	DB	317 997 0047		12011091	
110738	150,00	180,00	13	A	NBR	6713	front-/rear axle	IVECO	852 7970	109657	12011091	
109167	150,00	180,00	13,00	A	NBR	6713	front-/rear axle	DEUTZ	116 7518	109657		
47759	150,00	180,00	14,00	AS	NBR	44260	crankshaft	DB	335 997 0047		12011215	
110736	150,00	180,00	15,00	CS	NBR	94056		IVECO	812 3442			
112977	150,00	180,00	15,00	A/B W LD	PTFE/ACM	112978		VOLVO	8 148 259	515800		
48063	150,00	180,00	11/13	AS	NBR	48063	front-/rear axle	DEUTZ	116 7518			
95892	150,00	180,00	17,5/16	BS2 WD	FPM	95891	crankshaft	VOLVO	1 522 896	590738	12011324	
109599	150,00	196,00	16,00			109599	ABS	DB	942 356 0315	458 700		
34424	150,81	117,80	12,70	AS blue	NBR	84589	wheel hub	SCANIA	179 360			
34422	150,81	177,80	12,70	AS blue	NBR	84589	wheel hub	SCANIA	159 496	325503	12011092	
114659	151,00	171,00	11,00	SP	PTFE	114421	crankshaft	CUMMINS	3006737			
80013	152,40	120,65	13/12	SP	NBR	80012	front & rear axle	VOLVO	946 026-2	694088		
112972	152,40	177,80	12,70	AS	NBR	112972	axle				12017268	
114660	152,50	171,00	16,00	SP	PTFE	114422		CUMMINS	39823			
97822	154,00	180,00	12,00	A/BS LD	AEM/PTFE	115386	crankshaft	DAF	1340 320	017590	20029771	81-28539-00
117251	154,00	180,00	12,00	A/BS LD	PTFE/AEM	115386	crankshaft	DAF	1370 127	175990	20029771	
82346	154,00	180,00	15,00	AW/BS LD F	FPM	82345	crankshaft	DAF	0558 114		12015530	81-28539-00
109166	154,00	180,00	15,00	AW/BS LD F	FPM	82345	crankshaft	DAF	0682 961		12015530	
97821	154,00	180,00	15,00	AW/BS LD F	FPM	82345	crankshaft	DAF	1275 083		12015530	81-28539-00
112973	155,00	174,00	12,00	AS	NBR	112973	axle					
84444	155,00	180,00	15,00	SP	FPM	84441	wheel hub	EVOBUS	4 753 622 000			
15252	155,00	180,00	15,00	A/BS LD W	FPM	81702	crankshaft	VOLVO	469 336-2	760315	12015806	81-25934-00

Dimensions

Dimensions

dph-no	dim 1	dim 2	dim 3	Style	Material	dph oil seal no.	Application	Type	OEM-NO	Elring	Corteco	Reinz
36318	155,00	180,00	15,00	A/BS LD W	FPM	81702	crankshaft	VOLVO	821 755-6	760315	12015806	81-25934-00
70480	155,00	180,00	24/29	B SP	FPM	50175	wheel hub	SCANIA	291 463	598925	12011917	
50176	155,00	180,00	24/29	B SP	FPM	50175	wheel hub	SCANIA	370 075	598925	12011917	
82845	156,70	135,00	8/12	special	NBR	82844	crankshaft	BPW	02 5664 58 00		01026187	
114504	158,00	188,00	16,00	KA	FPM	114460	wheel hub	SCANIA	1 528 043			
95208	158,00	188,00	16,00	SP	NBR	95208						
82497	158,00	188,00	14,5/18	KA	FPM	109377	crankshaft	SCANIA	1 363 674	919888	12017426	
110712	158,00	188,00	14,5/18	KA	FPM	109377	crankshaft	SCANIA	130 934-2			
59247	160,00	180,00	9,00	BS	NBR	59247						
47356	160,00	180,00	10,00	B	NBR	68846	front axle	DB	010 997 3046	008818		
47357	160,00	180,00	10,00	A/BS	NBR	94701	front axle	DB	010 997 3146	008672	01019887	
47383	160,00	180,00	10,00	A/B WD	NBR	94702	front axle	DB	011 997 1746		01019888	
47384	160,00	180,00	10,00	A/BS	NBR	94701	front axle	DB	011 997 1846	008672	01019887	
47723	160,00	180,00	10,00	A/BS	NBR	94701	front axle	DB	012 997 1947	008672	01019887	
47724	160,00	180,00	10,00	B	NBR	68846	front axle	DB	012 997 2047	008818	01019888	
80826	160,00	180,00	10,00	A/BS	NBR	94701	front axle	DB	015 997 5747	008672	01019887	
95981	160,00	180,00	10,00	A/B WD	NBR	94702	front axle	DB	015 997 5847	104470	01019888	
51458	160,00	180,00	10,00	A/BS	NBR	94701	front axle	MAN	06 56289 0050	008672	01019887	
35155	160,00	180,00	10,00	A/B WD blue	NBR	94702	front axle	MAN	06 56289 0052		01019888	
113667	160,00	180,00	10,00	A/B WD	NBR	94702	front axle	MAN	06 56289 0365	104470	01019888	
83892	160,00	180,00	10,00	A/BS	NBR	94701	front axle	MAN	06 56289 0366	104480	01019887	
82503	160,00	180,00	15,00	CS	NBR	81835	crankshaft	SAF	4 373 0005 00		01003556	
84414	160,00	185,00	13,00	BS	NBR	18967	crankshaft	DB	010 997 4646		12011376	
114662	160,00	185,00	13,00	BS	NBR	18967	crankshaft	IVECO	4000 1650		12011376	
118921	160,00	185,00	13,00	BS	NBR	18967	crankshaft	IVECO	4000 1653		12011376	
110732	160,00	185,00	13,00	BS	NBR	18967	crankshaft	IVECO	4580 400		12011376	
114663	160,00	185,00	14,00	A WD	ACM	114423	crankshaft	DAF	0259 939		12015609	
118922	160,00	185,00	14,00	A WD	ACM	114423	crankshaft	DAF	0259 940		12015609	
113541	160,00	188,00	14,00	AS W WD SP	NBR	113540	steering	BPW	02 5664 64 57	292660		
119412	160,00	190,00	13,00	AS W LD	PTFE	119412	crankshaft	RENAULT	50 16 295 831			
111398	160,00	190,00	15,00	AS W LD	FPM	111397	crankshaft	DEUTZ	0009 4765			
111397	160,00	190,00	15,00	AS W LD	FPM	111397	crankshaft	DEUTZ	117 5820			
117048	160,00	190,00	15,00	BS WD LA	FPM	112925		DEUTZ	117 5820			
94714	160,00	190,00	15,00	C	NBR	82396	rear axle	MAN	81 96501 0026			
98517	161,92	187,32	12,70	A	NBR	24964	reductor hub	SCANIA	309 113		12012234	

dph-no	dim 1	dim 2	dim 3	Style	Material	dph oil seal no.	Application	Type	OEM-NO	Elring	Corteco	Reinz
114664	164,4/168	188 / 190,00	30 /32	BS WD	ACM	50796	wheel hub	VOLVO	1 591 903	522880	12014351	
37598	164,4/168	188 / 190,00	30 /32	BS WD	ACM	50796	wheel hub	VOLVO	1 610 765			
84628	164,4/168	188 / 190,00	30 /32	BS WD	ACM	50796	wheel hub	VOLVO	944 666-7	522880	12014351	
46966	165,00	190,00	13,00	BS	NBR	47254	rear axle	DB	003 997 4846	346640		
47252	165,00	190,00	13,00	BS	NBR	47254	rear axle	DB	007 997 1846			
47272	165,00	190,00	13,00	BS	NBR	47254	rear axle	DB	007 997 8246	346640	01002772	
47326	165,00	190,00	13,00	BS	NBR	47254	front axle	DB	009 997 1846		01002897	
4500	165,00	190,00	13,00	A blue	NBR	4374	crankshaft	DB	304 997 0447	675407	12011096	
47753	165,00	190,00	13,00	A blue	NBR	4374	front-/rear axle	DB	304 997 1147	675407		
35131	165,00	190,00	13,00	A blue	NBR	4374	fron-/rear axle	MAN	06 56289 0013		12011096	
117363	165,00	190,00	13,00	A blue	NBR	4374	front-/rear axle	MAN	81 96502 0973			
120082	166,00	191,00	16,00	A LD	NBR	120081	crankshaft	DAF	1 684 106			81-37173-00
98342	167,00	188/192,50	30 / 32	BS2 WD SP	FPM	98433	wheel hub	VOLVO	1 610 765	693162		81-35134-00
46905	168,00	190,00	15,00	C LD	NBR	47975		DB	001 997 5346			
4615	170,00	190,00	8,50	AS K	NBR	4045	rear axle	DB	005 997 8447	327247	12012576	
4046	170,00	190,00	8,50	AS K	NBR	4045	rear axle	DB	009 997 8846	327255	12012577	
114665	170,00	190,00	15,00	C	NBR	18976	crankshaft	MAN	06 56289 0143		01003567	
114848	170,00	190,00	15/14	BS blue	NBR	114847	crankshaft	MAN	06 56289 0187		01017575	
35129	170,00	200,00	15,00	C	NBR	18979		MAN	06 56282 1813			
35153	175,00	200,00	15,00	C green	NBR	82397	front-/rear axle	MAN	06 56289 0045			
113539	176,70	155,00	8/12	AS SF	NBR	113538	crankshaft	BPW	02 5664 59 00		01032459	
118515	178,00	205,00	17,00	SP	NBR	118515		New Holland	9967701		19034568	
114856	179,00	200,00	15,5/16,5	KA	FPM	114855	wheel hub	IVECO	4010 2940	456130	12017354	
118924	179,00	200,00	15,5/16,5	KA	FPM	114855	wheel hub	IVECO	4010 2943	456130	12017354	
95055	180,00	200,00	12,00	BS	NBR	82893	crankshaft	IVECO	4000 3720	348376	12011378	
95056	180,00	200,00	12,00	A/B W WD	FPM	81338	rear axle	IVECO	4000 3730	018670	12011326	
111643	180,00	200,00	12,00	BS	NBR	82893	crankshaft	IVECO	4010 0440		12012049	
109745	180,00	200,00	12,00	BS	NBR	82893	crankshaft	IVECO	4010 0443		12012049	
117414	180,00	200,00	12,00	A/B W WD	FPM	81338	wheel hub	IVECO	4010 0670		12014190	
84200	180,00	200,00	12,00	A/B W WD	FPM	81338	wheel hub	IVECO	4010 0673		12014190	
98440	180,00	200,00	12,00	BS	NBR	82893	crankshaft	IVECO	4203 7581	348376	12011378	
113032	180,00	200,00	12,00	B WD	FPM	113031	crankshaft	IVECO	4203 7582	018670	12011326	
117667	180,00	200,00	13,50	KA	NBR	117705	crankshaft	IVECO	4212 7773		12019601	
93617	180,00	200,00	15,00	A	NBR	93617	axle	GORICA				
93618	180,00	200,00	15,00	AS	NBR	93618	axle	GORICA				

Dimensions

dph-no	dim 1	dim 2	dim 3	Style	Material	dph oil seal no.	Application	Type	OEM-NO	Elring	Corteco	Reinz
111639	180,00	200,00	15,00	BS green	NBR	70805	crankshaft	IVECO	4000 0690		12011379	
94369	180,00	200,00	15,00	CS	NBR	70806	crankshaft	SAF	4 373 0006 00		12011379	
117415	180,00	200,00	17,00	A/BS WD	FPM	83906	crankshaft	IVECO	4010 1730		12015265	
83907	180,00	200,00	17,00	AW/BS WD	FPM	83906	crankshaft	IVECO	4010 1733		12015265	
108817	180,00	205,00	15,00	A/BS W	FPM	108818	crankshaft	VOLVO	1 543 896		12015255	81-35206-00
114666	180,00	205,00	15,00	AS W LD	PTFE	114424	crankshaft	VOLVO	20 441 481		20031153	
51729	180,00	224,00	12,00	BO SP	NBR	51729	balance arm bogie	VOLVO	945 538-7			
114667	185,00	206,00	13,00	SP	PTFE	114425		CUMMINS	3082142			
47309	185,00	210,00	13,00	A	NBR	6369	rear axle	DB	009 997 0046	563617	12011099	81-35117-00
47348	185,00	210,00	13,00	A	NBR	6369	rear axle	DB	010 997 0046	563617	12011099	81-35117-00
6477	185,00	210,00	13,00	A blue	NBR	6369	rear axle	DB	304 997 1747	563617	12011099	
119794	190,00	220,00	15,00	AS W	PTFE/ACM	119793		DB	024 997 5047			
35130	190,00	220,00	15,00	C	NBR	93619	axle	MAN	06 56282 2015			
35154	190,00	220,00	15,00	C	NBR	19924		MAN	06 56289 0046			
80799	190,00	220,00	15,00	BS	NBR	80796	crankshaft	STEYR	90 003 070 012		01017008	
81295	190,00	220,00	15,00	BS WD	MVQ	81295	crankshaft	STEYR	90 003 070 012			
80800	190,00	220,00	15,00	B WD	FPM	80797	crankshaft	STEYR	90 003 070 013		01017007	
117364	190,00	220,00	15,00	C	NBR	93619	axle	MAN	85 90001 0001			
61474	195,00	215,00	15,00	A	NBR	61474	axle	GORICA				
35157	200,00	230,00	15,00	C	NBR	18992		MAN	06 56292 0101			



dph-no	dim 1	dim 2	dim 3	Style	Material	dph oil seal no.	Application	Type	OEM-NO	Ering	Corteco	Reinz
47346	145,00	175,00	14,00	BS	NBR	4376	rear axle	DB	009 997 9646	002313		
47376	145,00	175,00	14,00	BS	NBR	4376	rear axle	DB	011 997 0046	002313	12011374	81-91002-00
4440	145,00	175,00	14,00	BS green	NBR	4376	rear axle	DB	011 997 4446	002313	12011374	
46927	26,00	42,00	10,00	AS	NBR	19376	steering	DB	002 997 1946	006297		
46938	26,00	42,00	10,00	AS	NBR	19376	steering	DB	002 997 4346	006297	01019456	
46988	19,60	33,00	8/9	AS	NBR	68850	steering	DB	004 997 1546	006300		
46861	75,00	95,00	10,00	A/B WD	FPM	47938	differential	DB	002 997 7546	006394		
46962	75,00	95,00	10,00	A/B WD	FPM	47938		DB	003 997 3846	006394		
46878	26,00	37,00	7/8	AS V W	NBR	47945	steering	DB	000 997 3946	006408		81-35069-00
46937	26,00	37,00	7/8	AS V W	NBR	47945	steering	DB	002 997 3846	006408	12010865	81-35069-00
46963	26,00	37,00	7/8	AS V W	NBR	47945	steering	DB	003 997 3946	006408		
47571	26,00	37,00	7/8	AS V W	NBR	47945	steering	DB	005 997 3747	006408	12014826	81-35069-00
93878	26,00	37,00	7/8	AS V W	NBR	47945	steering	DB	008 997 9447	006408	12014826	
114553	26,00	37,00	7/8	AS V W	NBR	47945	steering	SCANIA	318 996	006408	12014826	81-35069-00
36627	26,00	37,00	7/8	AS V W	NBR	47945	steering	VOLVO	341 050	006408	12014826	81-35069-00
46972	50,00	72,00	8/10	AS V	NBR	47950	steering	DB	003 997 7246	006432		
69287	50,00	72,00	8/10	AS V	NBR	47950	steering	VOLVO PC	346 381-7	006432		
47450	52,00	72,00	12,00	BS WD	FPM	47951	gearbox	DB	000 997 6647	006564	01002858	
47470	52,00	72,00	12,00	BS WD	FPM	47951	gearbox	DB	001 997 3247	006564		
47472	52,00	72,00	12,00	BS WD	FPM	47951	gearbox	DB	001 997 5047	006564		
46974	52,00	72,00	12,00	BS WD	FPM	47951	gearbox	DB	003 997 7546	006564	01016879	
47665	52,00	72,00	12,00	BS WD	FPM	47951	differential	DB	009 997 6347	006564		
47718	52,00	72,00	12,00	BS WD	FPM	47951	gearbox	DB	011 997 7447	006564	01016879	
47726	52,00	72,00	12,00	BS WD	FPM	47951	gearbox	DB	012 997 2947	006564	01016879	
47243	21,00	33,00	8/9,50	AS V	NBR	36731	steering	DB	006 997 8146	007544		
47398	21,00	33,00	8/9,50	AS blue	NBR	36731	steering	DB	011 997 6746	007544	01019308	
47408	21,00	33,00	8/9,50	AS blue	NBR	36731	steering	DB	011 997 8446	007544		
47244	32,00	44,00	8/9,50	AS	NBR	36730	steering	DB	006 997 8246	007552		
47409	32,00	44,00	8/9,5	AS V	NBR	48045	steering	DB	011 997 8546	007552		
15268	50,00	70,00	10/14	BS2 blue	NBR	59295	front axle	DB	006 997 9646	008028	01016768	81-35292-00
15269	50,00	68,40	10/14,3	BS SP blue	NBR	116341	wheel hub	DB	008 997 9646	008028		
69796	50,00	70,00	10/14	BS2	NBR	59295	front axle	MAN	06 56279 0031	008028	01016768	
112453	50,00	70,00	10/14	BS2	NBR	59295	front axle	MAN	06 56279 0080	008028		
95130	120,00	145,00	15/12	AW BS WD	FPM	95129	rear axle	DB	015 997 9347	008231	01026319	
47313	68,00	90,00	10,00	BS	NBR	95922	rear axle	DB	009 997 0546	008303	01026650	

dph-no	dim 1	dim 2	dim 3	Style	Material	dph oil seal no.	Application	Type	OEM-NO	Ering	Corteco	Reinz
80282	68,00	90,00	12,50	BS	NBR	50346	rear axle	MAN	06 56279 0184	008303	01026650	
47274	80,00	100,00	12,00	BS	NBR	50348	rear axle	DB	007 997 8446	008354	01025712	
47318	80,00	100,00	12,00	BS	NBR	50348	rear axle	DB	009 997 0746	008354	01025712	
47342	80,00	100,00	12,00	BS	NBR	50348	rear axle	DB	009 997 7846	008354		
34633	80,00	100,00	12,00	BS blue	NBR	50348	rear axle	MAN	06 56289 0022	008354		
47286	46,00	68,00	12,00	C	NBR	95185	gearbox	DB	008 997 0246	008362		
47564	75,00	95,00	12,50	BS	NBR	50347	camshaft	DB	005 997 1047	008370		
47566	75,00	95,00	12,50	BS	NBR	50347	camshaft	DB	005 997 1247	008370		
47567	75,00	95,00	12,50	BS	NBR	50347	camshaft	DB	005 997 1847	008370		
47324	75,00	95,00	12,50	BS	NBR	50347	camshaft	DB	009 997 1546	008370	01019460	
48119	75,00	95,00	12,50	BS	NBR	50347	camshaft	MAN	06 56279 0183	008370	01019460	
47302	25,00	35,00	8,00	A D	NBR	47303	steering	DB	008 997 6346	008427		
117330	25,00	35,00	8,00	AD	NBR	47303		MAN	81 96501 0530	008427		
70473	25,00	35,00	8,00	A D	NBR	47303	steering	SCANIA	211 337	008427		
80047	25,00	35,00	8,00	A D	NBR	47303	steering	VOLVO	338 425-2	008427		
47269	68,00	90,00	10/9,50	B WD	FPM	47989	rear axle	DB	007 997 8046	008508		
47312	68,00	90,00	10/9,50	B WD	FPM	47989	rear axle	DB	009 997 0446	008508		
114731	68,00	90,00	10/9,50	B WD	FPM	47989	rear axle	MAN	06 56279 0209	008508		
47331	72,00	105,00	13,00	BS	NBR	4767	front & rear axle	DB	009 997 4546	008559	12012573	
47344	72,00	105,00	13,00	BS	NBR	4767	front&rear axle	DB	009 997 9146	008559	12012573	
47715	72,00	105,00	13,00	BS	NBR	4767	front&rear axle	DB	011 997 7047	008559	12012573	
35110	72,00	105,00	13,00	BS green	NBR	4767	front&rear axle	MAN	06 56279 0028	008559	12012573	
69160	72,00	105,00	13,00	BS	NBR	4767	front&rear axle	MAN	06 56279 0312	008559	12012573	
70527	72,00	105,00	13,00	BS	NBR	4767	front&rear axle	SCANIA	386 967	008559		
36425	64,00	80,00	13,00	AS blue	NBR	61497	front axle	DB	009 997 6647	008591		
36426	64,00	80,00	13,00	AS blue	NBR	61497	front axle	DB	009 997 7546	008591		
47668	64,00	80,00	13,00	AS blue	NBR	61497	front axle	DB	009 997 7547	008591		
47364	64,00	80,00	13,00	AS blue	NBR	61497	front axle	DB	010 997 5546	008591		
69190	64,00	80,00	13,00	AS blue	NBR	61497	front axle	MAN	06 56279 0181	008591	01016769	
47349	57,00	75,00	7,5/6	AS K	NBR	48052	front axle	DB	010 997 1746	008664	01020674	
82931	57,00	75,00	7,5/6	AS K	NBR	48052	front axle	MAN	06 56279 0025	008664	01020674	
47357	160,00	180,00	10,00	A/BS	NBR	94701	front axle	DB	010 997 3146	008672	01019887	
47384	160,00	180,00	10,00	A/BS	NBR	94701	front axle	DB	011 997 1846	008672	01019887	
47723	160,00	180,00	10,00	A/BS	NBR	94701	front axle	DB	012 997 1947	008672	01019887	
80826	160,00	180,00	10,00	A/BS	NBR	94701	front axle	DB	015 997 5747	008672	01019887	

dph-no	dim 1	dim 2	dim 3	Style	Material	dph oil seal no.	Application	Type	OEM-NO	Elring	Corteco	Reinz
51458	160,00	180,00	10,00	A/BS	NBR	94701	front axle	MAN	06 56289 0050	008672	01019887	
47283	85,00	105,00	13,00	B WD	FPM	36789	rear axle	DB	008 997 0046	008680		81-35089-00
47322	85,00	105,00	13,00	B WD	FPM	36789	rear axle	DB	009 997 1246	008680		81-35089-00
36790	85,00	105,00	13,00	B WD	FPM	36789	rear axle	DB	010 997 3646	008680	12012549	81-35089-00
47363	85,00	105,00	13,00	B WD	FPM	36789	rear axle	DB	010 997 5446	008680	12012549	
33421	85,00	105,00	13,00	B WD	FPM	36789	differential	MAN	06 56289 0047	008680		
68551	85,00	105,00	13,00	B WD	FPM	36789	rear axle	MAN	06 56289 0048	008680	12012549	81-35089-00
47360	72,00	105,00	13,00	C WD	FPM	48048	front axle	DB	010 997 3746	008745	12014743	
47362	72,00	105,00	13,00	C WD	FPM	48048	front axle	DB	010 997 5346	008745	12014743	
46636	72,00	105,00	13,00	C WD	FPM	48048	front axle	MAN	06 56279 0073	008745	12014743	
70528	72,00	105,00	13,00	C WD	FPM	48048	transfer gearbox	SCANIA	386 968	008745	12014743	
47356	160,00	180,00	10,00	B	NBR	68846	front axle	DB	010 997 3046	008818		
47724	160,00	180,00	10,00	B	NBR	68846	front axle	DB	012 997 2047	008818	01019888	
47329	50,00	70,00	13,5/8	BS SP	NBR	37350	front axle	DB	009 997 3346	009075	12012696	
47686	50,00	70,00	13,5/8	BS SP	NBR	37350	front axle	DB	010 997 6547	009075	12012696	
47687	50,00	70,00	13,5/8	BS SP	NBR	37350	front axle	DB	010 997 6647	009075	12012696	
37351	50,00	70,00	13,5/8	BS SP	NBR	37350	front axle	DB	010 997 6747	009075	12012696	
47396	50,00	70,00	13,5/8	BS SP	NBR	37350	front axle	DB	011 997 5146	009075		
47712	50,00	70,00	13,5/8	BS SP	NBR	37350	front axle	DB	011 997 5547	009075	12012696	
4071	50,00	70,00	13,5/8	BS SP	NBR	37350	front axle	DB	011 997 6046	009075	12012696	
84203	50,00	70,00	13,5/8	BS SP	NBR	37350	front axle	DB	019 997 0847	009075		
96174	135,00	175,00	18,00	KA/BS SP	FPM/NBR	96648	wheel hub	MAN	81 96503 0188	009310	12020157	
4074	72,00	85,60	18,00	B blue	NBR	70313	front axle	DB	005 997 1646	009360	16011841	
47480	42,00	58,00	7,00	BS	NBR	37347	rear axle	DB	001 997 8047	010197		
4542	42,00	58,00	7,00	BS	NBR	37347	rear axle	DB	003 997 0547	010197	01017010	
48050	42,00	58,00	7,00	BS	NBR	37347	rear axle	DB	009 997 3046	010197		
47416	42,00	58,00	7,00	BS	NBR	37347	rear axle	DB	350 997 7346	010197		
80281	42,00	58,00	7,00	BS	NBR	37347	rear axle	MAN	06 56279 0114	010197		
35264	42,00	58,00	7,00	BS	NBR	37347	rear axle	MAN	06 56279 0133	010197		
84198	42,00	58,00	7,00	BS	NBR	37347	rear axle	MAN	81 96501 0843	010197		
46980	10,00	15,00	3,00	B OF	NBR	47952	front axle	DB	003 997 9846	010804	01002259	81-25545-00
114516	10,00	15,00	3,00	B OF	NBR	47952	front axle	MAN	06 56269 0479	010804	01002259	
114517	10,00	15,00	3,00	B OF	NBR	47952	front axle	MAN	06 56269 0527	010804	01002259	
96085	10,00	15,00	3,00	B OF	NBR	47952	front axle	VOLVO	346 822-0	010804	01002259	
47488	120,00	150,00	15/12	CS	NBR	48002	front axle	DB	002 997 1847	010901		81-35103-00

178

dph-no	dim 1	dim 2	dim 3	Style	Material	dph oil seal no.	Application	Type	OEM-NO	Elring	Corteco	Reinz
47489	120,00	150,00	15/12	CS	NBR	48002	front axle	DB	002 997 1947	010901		
47490	120,00	150,00	15/12	CS	NBR	48002	front axle	DB	002 997 2047	010901		81-35103-00
47541	120,00	150,00	15/12	CS	NBR	48002	front axle	DB	004 997 1747	010901	12011418	81-35103-00
47542	120,00	150,00	15/12	CS	NBR	48002	front axle	DB	004 997 1847	010901	12011418	81-35103-00
116035	10,00	18,00	6,00	A	NBR	17356	crankshaft	BMW	23 12 1 451 030	011304		
33259	10,00	18,00	6,00	A	NBR	17356	crankshaft	BMW	23 12 1 451 157	011304		
110504	85,00	131/152	15,70	KA	PTFE	120201	crankshaft	VW	06A 103 171 B / D	012370	20020383	81-90010-00
94797	70,00	90,00	13,5/14,50	SP	FPM	95465	crankshaft	IVECO	4010 2273	013930	12015793	
97822	154,00	180,00	12,00	A/BS LD	AEM/PTFE	115386	crankshaft	DAF	1340 320	017590	20029771	81-28539-00
95056	180,00	200,00	12,00	A/B W WD	FPM	81338	rear axle	IVECO	4000 3730	018670	12011326	
113032	180,00	200,00	12,00	B WD	FPM	113031	crankshaft	IVECO	4203 7582	018670	12011326	
15261	72,00	84/85,6	18,00	BS	NBR	48057	rear axle	DB	011 997 0646	018813	16011841	
47743	115,00	140,00	13,00	A	NBR	18885	rear axle	DB	303 997 0647	019364		
117311	30,00	44,00	7,00	AS RD	NBR	104536	crankshaft	MAZDA	B630-10-602	022160		81-53228-00
117310	34,00	48,00	7,00	AS RD	MVQ	104534	crankshaft	MAZDA	F801-10-602	022170		81-53243-00
84199	125,00	150,00	13,00	CS	NBR	81334	crankshaft	IVECO	4000 1933	022560	12011419	
95654	145,00	175,00	17/21	A/BS2 WD SP	FPM	95653	wheel hub	DB	020 997 3947	022850	01019352	81-35223-00
84170	48,00	65,00	10,00	AW/BS RD F	FPM	36203	crankshaft	BMW	11 14 1 265 431	022918	12012045	
109854	72,00	105,00	19,00	SP	FPM/ACM	109858	differential	DB	020 997 0647	023330	01026188	
114049	33,00	47,00	5,00	AS W RD	FPM	114098	crankshaft	FORD	1 112 945	023590	15510081	
114050	35,00	50,00	8,00	A RD SP	ACM/PTFE	114092	crankshaft	FORD	1 119 162	023630	20034565	81-35551-00
114058	27,00	47,00	7,00	AS W RD	ACM/PTFE	114095	camshaft	FORD	1 145 953	026740	20029115	81-35552-00
114056	40,00	55,00	6,40	AS W RD	ACM/PTFE	114093	crankshaft	FORD	1 142 359	026750	20029116	81-35554-00
114051	30,00	50,00	7,50	AS W RD	ACM/PTFE	114096	crankshaft	FORD	1 198 045	026770	20029769	
114053	50,00	90,00	14,00	SP	PTFE	114097	crankshaft	FORD	1 230 867	026780		81-90014-00
114057	85,00	105,00	8,80	AS W LD	ACM/PTFE	114094	crankshaft	FORD	1 142 360	026790	20029117	81-35553-00
47524	62,00	80,00	10,00	B	NBR	18528	crankshaft	DB	003 997 5947	028436		
83894	62,00	80,00	10,00	BS LD	ACM	81351	crankshaft	IVECO	4000 0283	028436	12011433	
47504	60,00	80,00	8,00	A	NBR	18489	crankshaft	DB	002 997 7147	029335		
47389	145,00	175,00	13,00	C	FPM	97801	axle	DB	011 997 3146	033146		
47392	145,00	175,00	13,00	C	FPM	97801	axle	DB	011 997 3846	033146		
84522	145,00	175,00	13,00	C	FPM	34644	rear axle	MAN	06 56289 0066	033146		
34645	145,00	175,00	13,00	C	FPM	34644	rear axle	MAN	06 56289 0145	033146		
109841	145,00	175,00	13,00	C	FPM	97801	wheel hub	MAN	81 96501 0860	033146	12015499	
47967	68,00	90,00	13,00	BS RD	FPM	47947	differential	DB	000 997 4446	033171		81-35083-00

179

dph-no	dim 1	dim 2	dim 3	Style	Material	dph oil seal no.	Application	Type	OEM-NO	Eling	Corteco	Reinz
50874	115,00	140,00	16,00	BS LA LD	FPM	48305	crankshaft	DEUTZ	223 4134	033376	12012148	
51674	115,00	140,00	16,00	BS LA LD	FPM	48305	crankshaft	DEUTZ	415 0783	033376	12012148	81-20481-20
119131	115,00	140,00	16,00	BS LA LD	FPM	48305	crankshaft	DEUTZ	415 2349	033376	12012148	
94524	115,00	140,00	16,00	BS LA LD	FPM	48305	crankshaft	DEUTZ	423 0193	033376		
82331	115,00	140,00	16,00	BS LA LD	FPM	48305	crankshaft	DEUTZ	423 0392	033376	12012148	
112514	115,00	140,00	13,50	AS LD	FPM/ACM	115617	crankshaft	DEUTZ	423 2267	033377	20020387	81-20481-30
81014	65,00	85,00	13/12,5	BS RD LA SP	FPM	93422	crankshaft	DEUTZ	415 0782	033457	12012095	81-21527-20
94264	65,00	85,00	13/12,5	BS RD LA SP	FPM	93422	crankshaft	DEUTZ	415 2348	033457		
112374	68,00	85,00	10,50	AS W RD	FPM/ACM	80375	BF6L913, BF6L912	DEUTZ	423 2266	033459	20020386	81-21527-30
111583	85,00	105,00	10,00	AW/BS LD	FPM	82528	gearbox	DAF	0140 783	033464	12013757	
114766	85,00	105,00	10,00	AW/BS LD	FPM	82528	gearbox	DAF	0609 475	033464	12013757	
114767	85,00	105,00	10,00	AW/BS LD	FPM	82528	gearbox	DAF	0693 928	033464	12013757	
47536	85,00	105,00	10,00	B LD	FPM	4047	gearbox	DB	004 997 0647	033464	12013757	
46989	85,00	105,00	10,00	B LD	FPM	4047	gearbox	DB	004 997 2246	033464	12013757	
47597	85,00	105,00	10,00	B LD	FPM	4047	gearbox	DB	006 997 4147	033464		
4048	85,00	105,00	10,00	B LD	FPM	4047	gearbox	DB	006 997 7046	033464		
47605	85,00	105,00	10,00	B LD	FPM	4047	gearbox	DB	006 997 8647	033464		
36791	85,00	105,00	10,00	B LD	FPM	4047	gearbox	DB	007 997 5947	033464	12013757	
47648	85,00	105,00	10,00	B LD	FPM	4047	gearbox	DB	008 997 3347	033464	12013757	
4646	85,00	105,00	10,00	B LD	FPM	4047	gearbox	DB	012 997 0647	033464	12013757	
112542	85,00	105,00	10,00	B LD	FPM	4047	gearbox	IVECO	4248 5827	033464	12013757	
114768	85,00	105,00	10,00	AW/BS LD	FPM	82528	gearbox	MAN	06 56289 0067	033464	12013757	
50681	85,00	105,00	10,00	B LD	FPM	4047	gearbox	MAN	81 96502 0208	033464	12013757	
84618	48,00	75,00	8,00	B RD	FPM	4545	gearbox	DAF	0110 466	033472	12011307	
114671	48,00	75,00	8,00	B RD	FPM	4545	gearbox	DAF	0609 458	033472	12011307	
47537	48,00	75,00	8,00	B RD	FPM	4545	gearbox	DB	004 997 0747	033472	12011307	
47606	48,00	75,00	8,00	B RD	FPM	4545	gearbox	DB	006 997 8747	033472		
4441	48,00	75,00	8,00	B RD brown	FPM	4545	gearbox	DB	007 997 5447	033472	12011307	
47651	48,00	75,00	8,00	B RD	FPM	4545	gearbox	DB	008 997 3847	033472	12011307	
47374	48,00	75,00	8,00	B RD	FPM	4545	gearbox	DB	010 997 9246	033472		
114672	48,00	75,00	8,00	B RD	FPM	4545	gearbox	MAN	06 56279 0084	033472	12011307	
93757	48,00	75,00	8,00	B RD	FPM	4545	gearbox	MAN	81 96502 0225	033472	12011307	
111581	85,00	105,00	12/10	B	NBR	95872	gearbox	DAF	0585 373	033480	12011341	81-35091-00
47607	85,00	105,00	12,00	B	NBR	44329	gearbox	DB	006 997 8847	033480		
47719	85,00	105,00	12,00	B	NBR	44329	gearbox	DB	011 997 8547	033480	12011341	81-35091-00

dph-no	dim 1	dim 2	dim 3	Style	Material	dph oil seal no.	Application	Type	OEM-NO	Eling	Corteco	Reinz
3903	78,00	100,00	10,00	A LD	MVQ	3902	crankshaft	PEUGEOT	0514 14	034347		81-23578-00
46910	14,00	24,00	7,00	B	NBR	19033	gearbox	DB	001 997 8346	037109	01002369	
48065	14,00	24,00	7,00	B	NBR	19033		DB	003760 014200	037109		
47572	14,00	24,00	7,00	B	NBR	19033		DB	005 997 4247	037109		
117302	14,00	24,00	7,00	B	NBR	19033		MAN	06 56261 0804	037109		
35207	14,00	24,00	7,00	B	NBR	19033		MAN	81 96501 0313	037109		
33283	15,00	24,00	7,00	B	NBR	17404	manual gearbox	DB	001 997 2946	037133	12010790	
47308	15,00	24,00	7,00	B	NBR	17404	manual gearbox	DB	008 997 9846	037133	01002376	
33352	15,00	24,00	7,00	B	NBR	17404	manual gearbox	PORSCHE	900 112 00150	037133		
47028	20,00	32,00	7,00	BABSL	NBR	51422	steering	DB	005 997 5846	037524	12010824	
97892	20,00	32,00	7,00	BABSL	NBR	51422	steering	ZF	0634 302 121	037524		
114548	22,00	40,00	10,00	A	NBR	17567	crankshaft	MAN	06 56260 1408	037850	12010838	
47492	25,00	35,00	7,00	AS	NBR	84590	injection pump	DB	002 997 2747	038075		
47347	25,00	35,00	7,00	AS	NBR	84590	injection pump	DB	009 997 9746	038075	12011122	
47395	25,00	35,00	7,00	AS	NBR	84590	injection pump	DB	011 997 4746	038075	12011122	
70465	25,00	35,00	7,00	AS	NBR	84590	injection pump	SCANIA	192 600	038075	12011122	
81848	25,00	35,00	7,00	AS	NBR	84590	injection pump	VOLVO	240 022	038075	12011122	
111591	25,00	35,00	7,00	B	NBR	4378	gearbox	DAF	0140 335	038083	12014616	
47240	25,00	35,00	7,00	B	NBR	4378	gearbox	DB	006 997 4946	038083	12014616	
117303	25,00	35,00	7,00	B	NBR	4378	gearbox	MAN	06 56261 1609	038083	12014616	81-35123-00
35212	25,00	35,00	7,00	B	NBR	4378	gearbox	MAN	81 96501 0521	038083	12014616	
70475	25,00	35,00	7,00	B	NBR	4378	gearbox	SCANIA	254 635	038083	12014487	
119406	25,00	35,00	7,00	B	NBR	4378	gearbox	VOLVO	6 876 348-1	038083	12014616	
46860	25,00	40,00	8,00	AS DUO	NBR	80977	gearbox	DB	002 997 7446	038164		
47023	25,00	40,00	8,00	AS DUO	NBR	80977	gearbox	DB	005 997 4846	038164		
117394	25,00	40,00	7,00	AS	NBR	17615	steering	IVECO	767 775	038164	12011123	
46845	25,00	42,00	10,00	BS	NBR	19987		DB	000 997 2245	038229		
84622	25,00	47,00	10,00	A	NBR	68544	crankshaft	DAF	0119 198	038326	12010859	
70457	25,00	47,00	10,00	A	NBR	68544	crankshaft	SCANIA	170 761	038326	12010858	81-20553-10
47482	25,00	52,00	7,00	B	NBR	17653	crankshaft	DB	001 997 8547	038385	01002458	
35090	25,00	52,00	7,00	B	NBR	17653	crankshaft	MAN	06 56261 1615	038385	01002458	
4502	26,00	45,00	10,00	B blue	NBR	4442	injection	DB	003 997 4046	038490	12011330	81-20308-00
80376	28,00	47,00	10,00	B	NBR	19153	rear axle	DB	000 997 7547	038660	01002474	81-20307-00
46946	30,00	40,00	7,00	AS	NBR	17725		DB	002 997 6146	038806		
46998	30,00	40,00	7,00	AS	NBR	17725	crankshaft	DB	004 997 6246	038806	12011131	

dph-no	dim 1	dim 2	dim 3	Style	Material	dph oil seal no.	Application	Type	OEM-NO	Eling	Corteco	Reinz
47306	30,00	40,00	7,00	B	NBR	6451	crankshaft	DB	008 997 7346	038814		
47666	30,00	40,00	7,00	B	NBR	6451	crankshaft	DB	009 997 6447	038814		
4716	30,00	40,00	7,00	B blue	NBR	6451	crankshaft	MAN	06 56261 1911	038814		
46977	30,00	42,00	7,00	B	NBR	17729		DB	003 997 8546	038865		
46993	30,00	47,00	8,00	B	NBR	36748	gearbox	DB	004 997 3246	038873		
47557	30,00	47,00	8,00	B	NBR	36748	gearbox	DB	004 997 7547	038873		
47577	30,00	47,00	8,00	B	NBR	36748	gearbox	DB	005 997 6047	038873		
47587	30,00	47,00	8,00	B	NBR	36748	gearbox	DB	005 997 8647	038873	01002484	
95589	30,00	48,00	10,00	A RD	ACM	95588	gearbox	BMW	23 12 1 204 211	038938		81-35284-00
116036	30,00	48,00	10,00	A RD	ACM	95588	gearbox	BMW	23 12 1 606 122	038938		
116037	30,00	48,00	10,00	A RD	ACM	95588	gearbox	BMW	23 12 1 606 123	038938		
33255	38,00	52,00	10,00	B blue	NBR	51486	manual transmission	BMW	23 12 1 201 390	039780		
46855	38,00	52,00	10,00	B	NBR	51486	gearbox	DB	000 997 1746	039780		
47287	38,00	52,00	10,00	B	NBR	51486	gearbox	DB	008 997 0446	039780		
15266	38,00	52,00	10,00	B	NBR	51486	gearbox	DB	008 997 3346	039780	12011499	
47431	40,00	52,00	7,00	B	NBR	68543	gearbox	DB	000 997 0747	039918		
47427	40,00	52,00	7,00	B	NBR	68543	gearbox	DB	608 997 1246	039918		
114581	40,00	52,00	7,00	B	NBR	68543	gearbox	DEUTZ	121 6330	039918		
116039	40,00	52,00	7,00	BS	NBR	37345	front axle	BMW	31 21 1 106 225	039926		
116040	40,00	52,00	7,00	BS	NBR	37345	front axle	BMW	31 21 1 106 226	039926		
116041	40,00	52,00	7,00	BS	NBR	37345	front axle	BMW	31 21 1 106 227	039926		
47727	40,00	55,00	8,00	AS	NBR	18078	wheel hub	DB	012 997 3847	039993	12011157	
4062	40,00	55,00	8,00	AS	NBR	18078	wheel hub	FORD	1 482 324	039993	12011157	
33296	40,00	55,00	8,00	AS	NBR	18078	wheel hub	FORD	1 579 665	039993	12011157	
116121	42,00	58,00	7,00	BS	NBR	37347	rear axle	BMW	33 41 1 106 213	040304		
4063	42,00	58,00	7,00	BS	NBR	37347	rear axle	BMW	33 41 3 404 161	040304	12012129	
46955	42,00	60,00	10,00	A	NBR	18168	crankshaft	DB	003 997 1646	040320	12010944	
47279	42,00	60,00	10,00	B	NBR	18169		DB	007 997 8946	040339		
35211	42,00	60,00	10,00	B	NBR	18169		MAN	81 96501 0448	040339		
114585	42,00	62,00	10,00	A	NBR	18175	wheel hub	MAN	06 56279 0035	040355	12010946	
3898	42,00	62,00	10,00	A	NBR	18175	wheel hub	PEUGEOT	3724 08	040355	12011236	
114586	42,00	62,00	10,00	AS RD	ACM	35050	crankshaft	PEUGEOT	0514 21	040363	12013896	81-21001-10
114587	42,00	62,00	10,00	AS RD	ACM	35050	crankshaft	RENAULT	79 10 247 576	040363	12013896	
33552	42,00	62,00	10,00	AS RD	ACM	35050	crankshaft	VOLVO PC	1 218 034	040363	12013896	
35051	42,00	62,00	10,00	AS RD	ACM	35050	crankshaft	VW	021 105 247 A	040363	12013896	81-21001-10

dph-no	dim 1	dim 2	dim 3	Style	Material	dph oil seal no.	Application	Type	OEM-NO	Eling	Corteco	Reinz
35511	42,00	62,00	10,00	AS RD	ACM	35050	crankshaft	VW	021 105 247 B	040363	12013896	81-21001-10
68810	45,00	60,00	7,00	A	NBR	70213	crankshaft	SCANIA	120 828	040606	12010950	
116113	45,00	62,00	7,00	BS	NBR	37346	front axle	BMW	31 21 1 106 220	040673		
4065	45,00	62,00	7,00	BS	NBR	37346	front axle	BMW	31 21 2 634 108	040673		
116114	45,00	62,00	7,00	BS	NBR	37346	front axle	BMW	32 21 2 634 108	040673		
46856	45,00	65,00	10,00	B	NBR	51487	gearbox	DB	000 997 1846	040843		
114600	45,00	65,00	10,00	B	NBR	51487	gearbox	MAN	06 56279 0003	040843	12011509	
109165	48,00	65,00	10,00	B	NBR	81637	gearbox	DAF	0586 697	040991	12011331	
47436	48,00	65,00	10,00	B	NBR	81637	gearbox	DB	000 997 2147	040991		
47615	48,00	65,00	10,00	B	NBR	81637	gearbox	DB	007 997 2147	040991	12011331	
47333	48,00	65,00	10,00	B	NBR	81637	gearbox	DB	009 997 4746	040991		
35115	48,00	65,00	10,00	B green	NBR	81637	gearbox	MAN	06 56279 0042	040991	12011331	
34634	48,00	65,00	10,00	B green	NBR	81637	gearbox	MAN	81 96502 0248	040991	12011331	
114606	48,00	65,00	10,00	B	NBR	81637	gearbox	RENAULT	77 01 014 157	040991	12011331	
114607	48,00	65,00	10,00	B	NBR	81637	gearbox	VOLVO	6 857 279-1	040991	12011331	
108799	48,00	65,00	10,00	B	NBR	81637	gearbox	VOLVO	6 876 127-9	040991	12011331	
47375	50,00	65,00	8,00	B	NBR	18316	wheel hub	DB	010 997 9646	041114	01020676	
15267	50,00	65,00	8,00	B	NBR	18316	wheel hub	DB	010 997 9746	041114		
35092	50,00	65,00	8,00	B	NBR	18316	wheel hub	MAN	06 56271 0807	041114		
117369	50,00	65,00	10,00	B	NBR	116340	wheel hub	MAN	06 56279 0138	041114	01020676	81-35124-00
46986	55,00	75,00	10/8	B	NBR	50345	gearbox	DB	004 997 0946	041335	12011333	81-20991-20
47745	60,00	80,00	10,00	A	NBR	81629	crankshaft	DB	303 997 0947	041491	12010999	
93582	60,00	80,00	10,00	A	NBR	81629	crankshaft	PORSCHE	999 113 02950	041491		81-17085-00
34918	60,00	80,00	10,00	A blue	NBR	81629	crankshaft	VW	111 105 245	041491		
47645	60,00	80,00	10,00	C	NBR	51483	rear axle	DB	008 997 2947	041513		
35097	60,00	80,00	10,00	C green	NBR	51483	front axle	MAN	06 56272 1312	041513		
82211	60,00	85,00	10,00	B	NBR	47466	differential	DB	002 997 7646	041599	12011334	
81485	70,00	90,00	10,00	A LD	ACM	81487	crankshaft	VW	113 105 245 F	042102	12001482	81-15287-30
35109	70,00	90,00	13,00	C	NBR	18619		MAN	06 56279 0019	042161		
47037	80,00	100,00	10,00	B	NBR	18683	gearbox	DB	005 997 9746	042390		
70474	80,00	100,00	10,00	B	NBR	18683	gearbox	SCANIA	216 608	042390		
47035	80,00	100,00	12,00	B	FPM	47315		DB	005 997 9646	042420		
47616	80,00	100,00	12,00	B	FPM	47315		DB	007 997 3847	042420		
47618	80,00	100,00	12,00	B	FPM	47315		DB	007 997 4947	042420		
47317	80,00	100,00	12,00	B	FPM	47315		DB	009 997 0646	042420		

dph-no	dim 1	dim 2	dim 3	Style	Material	dph oil seal no.	Application	Type	OEM-NO	Elring	Corteco	Reinz
80482	80,00	100,00	12,00	B	FPM	47315	crankshaft	MAN	06 56289 0191	042420		
94928	80,00	100,00	13,00	BS blue	NBR	94928	rear axle	SCANIA	124 268	042463		
34671	90,00	120,00	13,00	C green	NBR	51722	rear axle	DB	006 997 0446	042617	12011413	81-35149-00
80389	95,00	120,00	12,00	AS RD	ACM	68547	crankshaft	DEUTZ	116 3316	042676		81-22228-00
47241	95,00	120,00	13,00	C	NBR	51723	rear axle	DB	006 997 6946	042684	12011398	81-35093-00
114613	95,00	120,00	13,00	C	NBR	51723	rear axle	MAN	06 56289 0111	042684	12011398	81-35093-00
46876	95,00	125,00	13,00	CS	NBR	82785	front axle	DB	000 997 3446	042714	12011399	
47521	95,00	130,00	13,00	C	NBR	18810	front axle	DB	003 997 4047	042714	12011399	
50868	44,50	62,00	10/7	AS2 WD	NBR	95590	rear axle	VW	113 501 315 H	042803	12011164	
35021	105,00	130,00	13,00	C	NBR	18846	front axle	DB	000 997 6447	042846	12011403	81-35098-00
114629	105,00	130,00	13,00	C	NBR	18846	front axle	MAN	06 56289 0113	042846	12011403	81-35098-00
109678	120,00	140,00	13,00	C	NBR	94015	crankshaft	SAF	4 373 0003 00	042935	12012064	
18904	120,00	150,00	15,00	C	NBR	18904	front axle	MAN	06 56289 0221	042943		
80241	150,00	172,00	18,00	AT W LD	MVQ	68548	crankshaft	DEUTZ	116 0383	043095		81-21395-10
50682	45,00	62,00	10,00	CS	NBR	18227	wheel hub	VW	477 405 641	043451		
110482	22,20	40,00	12/17	AS RD	ACM	4042	gearbox	VW	113 311 113	043605		
4041	22,00	40,00	12/17	AS RD	ACM	4042	gearbox	VW	113 311 113 A	043605		
84614	80,00	95,00	8,00	A	NBR	35192	crankshaft	DAF	0010 588	043737	07013486	81-35088-00
114759	80,00	95,00	8,00	A W WD	NBR	113981	wheel accessory kit	VOLVO	947 269-7	043737	07013486	
4061	40,00	52/62,00	8,50	AW SP	NBR	51455	front & rear axle	OPEL	328 637	043923	12011155	81-31435-00
32871	58,00	75,00	12,00	C blue	NBR	50807	gearbox	DB	008 997 1146	043932	01003273	
80579	45,00	68/72,20	19,50	SP	MVQ	80578	gearbox automatic	VW	001 301 083	043958		
47459	140,00	165,00	12/15	AS2W WD	FPM	47979	front axle	DB	001 997 0547	043990		
47549	140,00	165,00	12/15	AS2W WD	FPM	47979	front axle	DB	004 997 5947	043990		
47574	140,00	165,00	12/15	AS2W WD	FPM	47979	front axle	DB	005 997 4547	043990		
47595	140,00	165,00	12/15	AS2W WD	FPM	47979	front axle	DB	006 997 3147	043990		
34919	16,00	24,00	7,00	A	NBR	17428	transfer gearbox	VW	311 415 277	044008		
47477	40,00	55,00	10,00	B	NBR	18082	transfer gearbox	DB	001 997 7347	044318		
3913	40,00	55,00	10,00	B	NBR	18082	transfer gearbox	DB	005 997 2046	044318		
36121	40,00	55,00	10,00	B	NBR	18082	transfer gearbox	DB	005 997 8747	044318	01002552	
46981	45,00	62/68,00	10/8	AS BD	NBR	47953	wheel hub	DB	004 997 0146	044369		81-35288-00
46982	45,00	62/68,00	10/8	AS BD	NBR	47953	wheel hub	DB	004 997 0446	044369		81-35288-00
47005	45,00	62/68,00	10/8	AS BD	NBR	47953	wheel hub	DB	004 997 8146	044369		
46951	90,00	112,70	13,00	C	NBR	50803	rear axle	DB	002 997 6846	044571	12011397	81-33850-00
4292	92,00	110,00	7,00	AS LD W	FPM	49103	crankshaft	VOLVO PC	6 842 093-4	044590	12017124	

dph-no	dim 1	dim 2	dim 3	Style	Material	dph oil seal no.	Application	Type	OEM-NO	Elring	Corteco	Reinz
33548	92,00	110,00	10,00	AS LD W	MVQ	16051	crankshaft	VOLVO PC	430 118-0	044598	12013897	81-25583-00
82335	104,00	130,00	15/33	B SP	NBR	82334	wheel hub	DEUTZ	342 7559	044636		
46846	115,00	150,00	13,00	C	NBR	18892	rear axle	DB	004 997 7745	044660	12003475	
47299	115,00	150,00	13,00	C	NBR	18892	rear axle	DB	008 997 6046	044660		
47010	120,00	145,00	15/12	C	NBR	50805	rear axle	DB	005 997 0346	044679		81-35106-00
47038	120,00	145,00	15,00	C	NBR	43207	rear axle	DB	006 997 0546	044679	12011405	81-35106-00
46879	125,00	152,40	15,00	CS	NBR	94589	rear axle	DB	000 997 4046	044687	12011406	81-35107-00
47471	125,00	152,40	15,00	CS	NBR	94589	rear axle	DB	001 997 3847	044687	12011406	81-35107-00
33377	125,00	152,40	15,00	CS	NBR	94589	rear axle	DB	002 997 4046	044687	12011406	
37513	42,00	67,00	17,60	AS WD	NBR	37512	gearbox	VW	002 301 189 C	045322		
4060	40,00	52/58,00	7,5/6	AS WD W	NBR	37227	rear axle	VW	321 501 641	045772	12011153	
111534	65,00	85,00	10,00	AS2 WD	NBR	111533	wheel hub	VW	291 501 317	046094	12013927	
46930	34,00	52,00	8,00	A	NBR	17888	front axle	DB	002 997 2046	048364		
47297	34,00	52,00	8,00	A	NBR	17888	automatic gearbox	DB	008 997 2546	048364		
34036	34,00	52,00	8,00	A	NBR	17888	automatic gearbox	DB	008 997 9146	048364	01010901	
3896	45,00	60,00	10,00	A	NBR	18215	wheel hub	PEUGEOT	3724 18	048410	12010951	
47011	55,00	80,00	10/12	AS	NBR	80530	crankshaft	DB	005 997 0946	048437	12010986	
37636	26,00	42,00	8,00	AS RD	MVQ	37636	crankshaft	OPEL	646 262	049557		81-24911-00
114670	48,00	65,00	10,00	AS W RD	AEM/PTFE	114341	crankshaft	BMW	11 14 2 247 117	050260	20019549	
96713	48,00	65,00	10,00	AS W RD	AEM/PTFE	114341	crankshaft	BMW	11 14 2 249 532	050260	20019549	81-17404-10
114521	17,00	28,00	7,00	AS	NBR	17448	crankshaft	DAF	0119 468	050300	12011112	
47007	17,00	28,00	7,00	A	NBR	17447	crankshaft	DB	004 997 8546	050300	01210807	
114520	17,00	28,00	7,00	A	NBR	17447	crankshaft	MAN	06 56260 1106	050300	12010807	
115412	27,95	56,00	10,00	ASW RD	ACM	115411	differential	RENAULT	77 03 087 146	050560	07011906	
47515	105,00	130,00	12,00	AW/BS RD vlies	FPM	112532	crankshaft	DB	003 997 1347	052492		
46941	19,60	33,00	9,00	AS	NBR	47942	water pump	DB	002 997 4846	054003		
46866	17,00	35,00	7,00	A	NBR	93613	water pump	DB	002 997 8446	054003	12010810	81-17193-00
47561	17,00	35,00	7,00	A	NBR	93613	water pump	DB	005 997 0147	054003	12010810	
114522	17,00	37,00	10,00	A	NBR	68546		DEUTZ	121 6338	055506		
96434	87,00	100,00	8,50	AS LD	FPM	97874	crankshaft	OPEL	614 825	060110	12015429	81-53299-00
94863	40,00	52,00	6,00	AS RD	FPM	94862	crankshaft	OPEL	614 822	060120	12015430	
113044	66,00	90,00	12,00	SP	PTFE	114371	crankshaft	MAN	51 01510 0219	061680	15027677	81-27522-10
61261	45,00	60,00	8,00	AS W WD	ACM	61260	gearbox	VW	018 409 399	063665	12017270	
70818	45,00	60,00	8,00	AS WD W	ACM	61260	gearbox	VW	088 409 399 D	063665		
112249	85,00	145,00	12/32	SP	FPM	114402	differential	DB	018 997 1847	065510	01030110	

dph-no	dim 1	dim 2	dim 3	Style	Material	dph oil seal no.	Application	Type	OEM-NO	Eling	Corteco	Reinz
111789	31,00	41,00	7,00	A/BS RD	FPM	111788	crankshaft	FIAT	762 8850	069590	12018321	81-35882-00
114612	95,00	120,00	13,00	BS LD	FPM	82399	crankshaft	IVECO	4000 0720	071570	12011314	
109072	28,00	42,00	5,00	AS RD	FPM	109071	camshaft	RENAULT	77 01 471 376	073890	12018754	81-34408-00
47018	22,00	32,00	7/8	AS	NBR	48039	gearbox	DB	005 997 3546	075175		
96384	27,00	42,00	8,00	A/BS RD	FPM	96387	camshaft	VW	036 103 085 A	076110	12018554	81-34226-00
96680	130,00	150,00	13,00	AS LD FILZ	FPM/ACM	96235	crankshaft	DEUTZ	425 3333	084610	01027763	81-36001-00
114746	74,00	95,00	11,00	AW/BS RD F	FPM	110391	crankshaft 1012	DEUTZ	425 3372	084790	01027764	81-36021-00
96681	81,00	104,00	11,00	AW/BS RD V	FPM	96231	oil pump	DEUTZ	425 3373	084920	01027762	81-35999-00
94832	15,00	24,00	7,00	A	FPM	20500		PORSCHE	999 113 18540	089613		
47596	120,00	140,00	13,00	AW/BS LD	FPM	112531	crankshaft	DB	006 997 3347	090158	12014877	
47256	120,00	140,00	13,00	AW/BS LD	FPM	112531	crankshaft	DB	007 997 2446	090158	12014877	
36178	120,00	140,00	13,00	AW/BS LD	FPM	112531	crankshaft	MAN	51 01510 0133	090158	12014877	
111452	145,00	175,00	13,00	AS LD SF	PTFE	111451	crankshaft	SCANIA	1 375 002	090510	15026917	81-35996-00
111453	145,00	175,00	13,00	AS LD SF	PTFE	111451	crankshaft	SCANIA	1 433 183	090510	15026917	81-35996-00
84231	45,00	62,00	6,5/7	A/B WD	ACM	84230	gearbox	VW	087 409 529 B	091511	01026543	
70571	20,00	35,00	7/10	AS RD	ACM	70816	gearbox	VW	014 311 113 A	091626		
47288	52,00	72,00	12,00	BS	NBR	35095	gearbox	DB	008 997 0546	091901		
35094	52,00	72,00	12,00	BS	NBR	35095	differential	MAN	06 56272 0047	091901		
35116	52,00	72,00	12,00	BS	NBR	35095	differential	MAN	06 56279 0047	091901		
117336	22,00	35,00	7,00	A LD	MVQ	94526	crankshaft	MAN	81 96501 0859	092614		
4056	40,00	52,00	9,00	AS W WD	ACM	70817	gearbox	VW	014 409 399 D	094358	12010684	
84216	44,00	67,00	10,00	AS WD	ACM	84215	differential	BMW	33 13 1 206 111	095311	01020317	
93723	44,00	67,00	10,00	AS WD	ACM	84215	differential	BMW	33 13 1 214 100	095311	01020317	81-29411-00
47282	85,00	105,00	13,00	BS	NBR	32425	gearbox	DB	007 997 9946	096067	12011359	81-35092-00
6550	85,00	105,00	13,00	BS blue	NBR	32425	gearbox	DB	009 997 1146	096067	12011359	
47394	85,00	105,00	13,00	BS	NBR	32425	gearbox	DB	011 997 4246	096067		81-35092-00
35147	85,00	105,00	13,00	BS blue	NBR	32425	differential	MAN	06 56289 0033	096067	12011359	81-35092-00
68541	85,00	105,00	13,00	BS	NBR	32425	gearbox	MAN	06 56289 0167	096067	12011359	
70525	85,00	105,00	13,00	BS	NBR	32425	differential	SCANIA	386 901	096067		
48261	91,00		8,00		graph.		crankshaft	DB	000 997 9641	101577		
47001	20,00	30,00	7,00	A	NBR	17504	transfer gearbox	DB	004 997 7146	102300		
3899	40,00	58,00	10/17	AS2 LD W	NBR	114012	differential	PEUGEOT	3121 09	102946		
80358	80,00	100,00	10,00	AW/BS WD	FPM	47995	differential	MAN	06 56289 0349	104290	01020467	
114749	75,00	95,00	10,00	A/B WD	FPM	47938	differential	MAN	06 56279 0331	104310	01016962	
113149	75,00	95,00	9,5/10	A/BS	NBR	114110	differential	DB	017 997 3047	104320	01020042	

dph-no	dim 1	dim 2	dim 3	Style	Material	dph oil seal no.	Application	Type	OEM-NO	Eling	Corteco	Reinz
69845	75,00	95,00	9,5/10	A/BS	NBR	114110	differential	MAN	06 56279 0335	104320	01020042	
93378	80,00	100,00	10,00	BS	NBR	42528	rear axle	DB	017 997 7947	104330	01020468	
61486	80,00	100,00	10,00	BS	NBR	42528	crankshaft	MAN	06 56289 0353	104330	01020468	
95981	160,00	180,00	10,00	A/B WD	NBR	94702	front axle	DB	015 997 5847	104470	01019888	
113667	160,00	180,00	10,00	A/B WD	NBR	94702	front axle	MAN	06 56289 0365	104470	01019888	
83892	160,00	180,00	10,00	A/BS	NBR	94701	front axle	MAN	06 56289 0366	104480	01019887	
46852	75,00	100,00	13,00	CS	NBR	97437	wheel hub	DB	000 997 1446	105414	12011411	
93449	110,00	140,00	13,00	CS	NBR	18871	wheel hub	MAN	06 56289 0236	105422	01003701	
96198	120,00	140,00	13,00	BS	NBR	94932	gearbox	DEUTZ	247 5845	105457		
94513	120,00	140,00	13,00	BS	NBR	94932	crankshaft	IVECO	247 5845	105457	12012064	
47602	20,00	35,00	7,00	A	NBR	17512	crankshaft	DB	006 997 7447	106208	12010825	
33650	20,00	35,00	7,00	A	NBR	17512	gearbox	MAN	81 96502 0326	106208	12010825	
96645	36,00	54,00	7,00	AS WD	ACM	96644	differential	RENAULT	77 03 087 087	107794	12015283	
47543	80,00	100,00	10,00	AS	NBR	18682		DB	004 997 2047	108499		
81414	125,00	150,00	13,00	BS	NBR	18911	wheel hub	VOLVO	946 093-2	108626	12011367	
34017	50,00	70,00	8,00	C blue	NBR	61496	front axle	DB	006 997 9046	108642		
34018	50,00	70,00	8,00	C blue	NBR	61496	front axle	DB	008 997 9746	108642	01020675	
80537	50,00	70,00	8,00	C	NBR	61496	front axle	MAN	06 56279 0029	108642	01020675	
109167	150,00	180,00	13,00	A	NBR	6713	front-/rear axle	DEUTZ	116 7518	109657		
110738	150,00	180,00	13	A	NBR	6713	front-/rear axle	IVECO	852 7970	109657	12011091	
46872	48,00	80,00	12/18	BS2	NBR	47964		DB	003 997 0746	109916		
47351	48,00	80,00	12/18	BS2	HNBR	48053		DB	010 997 2246	109916		
46858	22,00	35,00	7,00	A	NBR	17557	crankshaft	DB	000 997 2546	120103	12010836	81-15377-00
97379	42,00	55,00	7,00	AS W RD	FPM/ACM	97538	FPM/ACM crankshaft	OPEL	638 199	127610	20020389	81-33489-00
109114	80,00	100,00	13,00	A/BS W LD	MVQ	37509	crankshaft back	BMW	11 14 1 255 015	128210	19030094	81-18304-00
82480	80,00	100,00	13,00	A/BS W LD	MVQ	37509	crankshaft	RENAULT	77 03 087 080	128210	19930094	
114557	29,85	47,00	11,30	combi	ACM	95498		CITROEN	3121.26	128240	20015497	
98169	29,85	47,00	11,30	combi	ACM	95498	differential	PEUGEOT	3121 26	128240	20015497	
115081	40,00	58,00	11,30	AS SP WD	ACM	96528	differential	PEUGEOT	3121 27	128250	07015496	
98140	32,00	47,00	10,00	AS RD SP	PTFE/ACM	112807	crankshaft	VW	038 103 085 C	129780	20026413	
111383	23,00	36,00	6/7	A W RD	NBR	111391		CITROEN	2109.40	131860	07015547	
111817	23,00	36,00	6/7	A W RD	NBR	111391	gearbox	PEUGEOT	2109 40	131860	07015547	
47385	25,00	32,00	5,00	B OF	NBR	48055	gearbox	DB	011 997 2246	134600	01002919	
117332	25,00	32,00	5,00	B OF	NBR	48055	gearbox	MAN	81 96502 0117	134600	01002919	
84462	85,00	105,00	8,00	ASW LD	FPM/ACM	112606	crankshaft	PEUGEOT	0514 74	135110	20018066	81-23708-50

dph-no	dim 1	dim 2	dim 3	Style	Material	dph oil seal no.	Application	Type	OEM-NO	Elring	Corteco	Reinz
115420	38,00	50,00	6,20	AS RD	FPM	115436	crankshaft	BMW	11 14 7 790 962	135140	19033909	
109077	38,00	50,00	6,00	AS RD	FPM	109076	camshaft	PEUGEOT	0807 24	135140	20018317	81-34146-00
113644	30,00	47,00	7,00	A WD	FPM	113644	camshaft	VOLVO	3 514 943	135150	01500581	
108806	44,45	57,15	6,75	AS RD	FPM	108806	crankshaft	VOLVO PC	6 842 272	135180	15018287	81-33634-00
115406	97,00	110,00	8,00	A LD felt	FPM	113718	crankshaft	VOLVO PC	6 842 274	135190		
95574	97,00	110,00	8,00	A LD felt	FPM	113718	crankshaft	VOLVO PC	9 458 178	135190	15510087	
46948	25,00	37,00	7,00	A	NBR	17609	crankshaft	DB	002 997 6346	137006		
21628	25,00	37,00	7,00	A	NBR	17609	crankshaft	DB	004 997 1646	137006	12010848	
81121	95,00	115,00	13/12	A/B LD	FPM	93240	gearbox shaft	DB	013 997 7347	141950	01017136	
97431	52,00	68,00	8,00	A/BS RD	FPM	96995	gearbox	DB	015 997 0647	141960	12018806	
97423	52,00	68,00	8,00	A/BS RD	FPM	96995		DB	015 997 1647	141960	12018806	
117342	52,00	68,00	8,00	A/BS RD	FPM	96995	gearbox	MAN	81 96502 0403	141960	01029746	
82394	145,00	175/205,00	9/14	SP	NBR	80460	rear axle	DB	015 997 4947	147730	01027787	
82320	145,00	175/205,00	9/14	SP	NBR	80460	rear axle	MAN	06 56289 0371	147730	01027787	
82049	145,00	175/205,00	18/20	special	FPM	82044	rear axle	DB	020 997 0547	147731	01019245	81-91000-00
94339	53,00	71,00	11,50	BS WD	NBR	94338	rear axle	DB	017 997 3947	151920	01018030	
115847	120,00	140,00	12,00	AS W RD	PTFE/AEM	116003	crankshaft	SCANIA	1 392 708	152320		81-35997-00
109228	40,00	70/76,00	11/13,5	AW/BS RD SF	ACM	109304	differential	DB	025 997 0047	152940	01029803	
112729	35,00	48,00	10,00	AS W SP	AEM/PTFE	111624	crankshaft	VW	038 103 085 E	155560	20026412	81-34366-00
115529	42,00	54,00	6,00	AS RD	FPM/ACM	112276	crankshaft	OPEL	440 2706	157200	12018755	81-34413-00
112260	42,00	54,00	6,00	AS RD	FPM/ACM	112276	crankshaft	RENAULT	77 00 103 245	157200	12018755	81-34413-00
109070	32,00	42,00	8,00	AS RD W	FPM	113932	camshaft	VW	036 103 085 H	158060	20019960	
114625	100,00	130,00	12,00	AW/BS RD	PTFE/ACM	114411	crankshaft	MAN	51 01510 0273	158510	20031177	
116028	28,00	40,00	7,00	A	NBR	17697	crankshaft	DEUTZ	116 0652	164500		
33338	28,00	40,00	7,00	AS blue	NBR	93614	gearbox	OPEL	902 678	164500	12010874	
114556	28,00	40,00	7,00	AS	NBR	93614	crankshaft	RENAULT	094 83 504 09	164500	12010874	
48451	28,00	40,00	7,00	A	NBR	17697	crankshaft	VW	113 415 297	164500		
94506	24,00	52,00	10,00		FEFZ	94506	crankshaft	DB	315 030 0080	171557		70-20311-00
117251	154,00	180,00	12,00	A/BS LD	PTFE/AEM	115386	crankshaft	DAF	1370 127	175990	20029771	
93555	85,00	105,00	9,5/13	A/BS	NBR	93553	differential	DB	017 997 2847	198430	01029595	
93556	85,00	105,00	9,5/13	A/B WD	FPM	93554	differential	DB	017 997 2947	198440	01029594	
113956	110,00	130,00	12,00	AS W	FPM	113955		DB	024 997 8547	199450		
114558	30,00	40,00	7,00	A	NBR	113776	crankshaft	DAF	0119 199	201006	12010879	
114559	30,00	40,00	7,00	A	NBR	113776	crankshaft	MAN	06 56260 1911	201006	12010879	
116162	30,00	40,00	7/10	BABSL	NBR	6440		DB	003 997 0040	201200		

188

dph-no	dim 1	dim 2	dim 3	Style	Material	dph oil seal no.	Application	Type	OEM-NO	Elring	Corteco	Reinz
33254	30,00	42,00	7,00	A	NBR	17728	crankshaft	BMW	23 12 1 201 279	203408		
116038	30,00	42,00	7,00	A	NBR	17728	crankshaft	BMW	24 51 6 606 714	203408		
116120	30,00	42,00	7,00	A	NBR	17728	crankshaft	BMW	33 12 3 004 336	203408		
33269	30,00	42,00	7,00	A	NBR	17728	crankshaft	BMW	33 12 3 004 337	203408		
46916	30,00	42,00	7,00	A	NBR	17728	crankshaft	DB	001 997 9746	203408		
47603	30,00	42,00	7,00	A	NBR	17728	crankshaft	DB	006 997 7647	203408	12010880	
47633	30,00	42,00	7,00	A	NBR	17728	crankshaft	DB	007 997 8847	203408		
114560	30,00	42,00	7,00	A	NBR	17728	crankshaft	MAN	06 56260 1912	203408	12010880	
47649	30,00	47,00	8,00	AS	NBR	19169		DB	008 997 3547	206806		
47527	145,00	175,00	14,00	BS	NBR	4376	rear axle	DB	003 997 6647	208210	12011374	
47710	145,00	175,00	13,00	A/B W blue	NBR	82427	rear axle	DB	011 997 5247	208220		
47458	30,00	47,00	10,00	A	NBR	17745	crankshaft	DB	000 997 9747	208302		
94407	125,00	150,00	15/13	A/BS WD F	NBR	94406	rear axle	DB	015 997 5647	210294	12015501	
46949	110,30	133,30	12	C	NBR	46950	front axle	DB	002 997 6446	210382	01019319	
47516	110,30	133,30	12/10	C	NBR	68848	front axle	DB	003 997 2247	210382	01019319	
97152	30,00	52,00	7,00	A/B RD	ACM	111768	crankshaft	FIAT	4000 0470	212458	12011539	
111769	30,00	52,00	7,00	A/B RD	ACM	111768	crankshaft	FIAT	4000 4460	212458	12012411	
96714	44,00	60,00	10,00	combi	PTFE	114335	crankshaft	BMW	11 14 1 439 570	214680	20019548	81-28498-10
116115	45,00	65,00	10,00	AW BS RD	FPM	95149	rear axle	BMW	33 12 1 202 121	216046	20020503	
116116	45,00	65,00	10,00	AW BS RD	FPM	95149	rear axle	BMW	33 12 1 202 124	216046		
116117	45,00	65,00	10,00	AW BS RD	FPM	95149	rear axle	BMW	33 12 1 202 125	216046		
116118	45,00	65,00	10,00	AW BS RD	FPM	95149	rear axle	BMW	33 12 1 204 231	216046		
112419	45,00	65,00	10,00	AW BS RD	FPM	95149	rear axle	BMW	33 12 1 204 232	216046		
82533	115,00	133,00	13,00	AS W WD	NBR	82532	wheel hub	BPW	02 5664 18 57	216320	01033476	
47439	40,00	62,00	12/16	SP	ACM	116560	differential	DB	000 997 2647	219568		
46990	40,00	62,00	12/16	SP	ACM	116560	differential	DB	004 997 2546	219568		
46995	40,00	62,00	12/16	SP	ACM	116560	differential	DB	004 997 4146	219568		
46996	40,00	62,00	12/16	SP	ACM	116560	differential	DB	004 997 5646	219568		
47020	40,00	62,00	12/16	SP	ACM	116560	differential	DB	005 997 4146	219568		
47298	40,00	62,00	12/16	SP	ACM	116560	differential	DB	008 997 5146	219568		
47327	40,00	62,00	12/16	SP	ACM	116560	differential	DB	009 997 2346	219568		
109592	124,00	150,00	14,30	SP	NBR	109591		DB	021 997 6947	220450	01028965	
115480	85,00	155,00	12/33	SP	FPM	114403	differential	DB	021 997 8547	220660	01027938	
111752	56,00	72,00	8,00	A/BS RD	FPM	111751		DB	019 997 0547	220900	12019647	
112762	56,00	72,00	8,00	A/BS RD	FPM	111751	transfer gearbox	DB	019 997 0647	220900	12019647	

189

dph-no	dim 1	dim 2	dim 3	Style	Material	dph oil seal no.	Application	Type	OEM-NO	Eling	Corteco	Reinz
114758	78,00	135,00	12/21,5	SP	FPM/ACM	114392	differential	DB	018 997 7647	221710	01030117	
114580	40,00	52,00	7,00	AS W	ACM	114334	gearbox	DB	012 997 8247	221970	01026706	
112600	70,00	79,00	5,30	B OF SF	NBR	112599	stub axle	DB	020 997 4947	222000	01026376	
112282	75,00	100,00	10/13	KA	NBR	114389	wheel hub	SCANIA	1 409 890	222610	12017173	
112266	142,00	170,00	15/16	KA	NBR	112790	wheel hub	SCANIA	1 409 889	222620	12020496	
98061	84,93	104,77	18,26	SP1 RD	FPM/ACM	112634	crankshaft	SCANIA	1 386 594	222630	12018653	
112585	84,93	104,77	18,26	SP1 RD	FPM/ACM	112634	crankshaft	SCANIA	1 502 385	222630	12018653	
98060	84,93	104,77	12/18,26	SP2 LD	FPM/ACM	112636	front axle	SCANIA	1 393 331	222640	12018654	
111330	84,93	104,77	12/18,26	SP2 LD	FPM/ACM	112636	crankshaft	SCANIA	1 502 384	222640	12018654	
116234	140,00	164,00	20/23,50	SP	FPM	50173	rear axle	VOLVO	1 672 249	222757	12016932	
114611	95,00	115,00	15,50	A/BS LD	FPM	114408	gearbox	DB	023 997 1647	222830	01029684	
22998	51,00	58,00	4,00	BO	NBR	22996	stub axle	DB	006 997 7147	222940		
95663	42,00	55,00	7,00	A W RD	MVQ	96335	gearbox automatic	VW	003 519 089 D	225614		
47434	32,00	45,00	7,00	A	NBR	17829	wheel hub	DB	000 997 1147	227609	12000157	
47533	32,00	45,00	7,00	A	NBR	17829	wheel hub	DB	003 997 8647	227609		
46978	32,00	45,00	7,00	A	NBR	17829	wheel hub	DB	003 997 8946	227609		
50178	54,00	82,00	11,45	AS LD	ACM	4235	crankshaft	OPEL	614 814	231665	12010693	81-21343-00
4236	54,00	82,00	11,45	AS LD	ACM	4235	crankshaft	OPEL	614 818	231665	12010693	81-21343-00
59234	54,00	82,00	11,45	AS LD	ACM	4235	crankshaft	OPEL	614 831	231665		81-21343-00
109140	82,00	105,00	12,00	AS W LD	FPM	3914	crankshaft	ALFA	60517110	232300	12013892	
3915	82,00	105,00	12,00	AS W LD	FPM	3914	crankshaft	VW	056 103 051 A	232300	12013892	
46760	100,00	130,00	13,00	AW/BS	NBR	61447	front-/rear axle	DB	009 997 6747	232459	12000552	81-33861-00
96495	56,00	70,00	9/6	AS SP	NBR	80858	steering	DB	011 997 0346	235350		
47518	28,00	40,00	8/8,50	AS	NBR	48011	crankshaft	DB	003 997 2647	237744		
48358	28,00	40,00	8/6,00	AS SP	NBR	36704	steering	DB	011 997 7246	237744	12012574	
47021	50,80	65,00	9/9,50	AS	NBR	48040	steering	DB	005 997 4246	237752		
47404	50,80	65,00	9/9,50	AS	NBR	48040	steering	DB	011 997 7946	237752	01026321	
46864	54,80	70,00	9/9,60	AS	NBR	47963		DB	002 997 7746	237760		
47026	54,80	70,00	9/9,60	AS	NBR	47963		DB	005 997 5546	237760		
47405	54,80	70,00	9/7,00	AS SP	NBR	36703	steering	DB	011 997 8046	237760		
116033	40,00	55,00	8,00	AS W LD	ACM	50854	gearbox automatic	BMW	23 12 1 202 727	242993		
50855	40,00	55,00	8,00	AS W LD	ACM	50854	gearbox automatic	BMW	23 12 1 205 340	242993		81-35286-00
37344	21,90	40,00	8,00	AS RD	ACM	37343	gearbox	VW	020 311 113	244040		81-23807-00
51950	18,00	27,00	5/8	AS OF	NBR	51949	gearbox	VW	020 141 733	244082	01026910	
47353	70,00	90,00	10,00	B	NBR	18612	crankshaft	DB	010 997 2446	246891	12011533	

dph-no	dim 1	dim 2	dim 3	Style	Material	dph oil seal no.	Application	Type	OEM-NO	Eling	Corteco	Reinz
47368	70,00	90,00	10,00	B	NBR	18612	crankshaft	DB	010 997 6046	246891	12011533	
47701	70,00	90,00	10,00	B	NBR	18612	gearbox	DB	010 997 9647	246891	12011533	
47390	70,00	90,00	10,00	B	NBR	18612	crankshaft	DB	011 997 3346	246891		
70272	70,00	90,00	10,00	B	NBR	18612	injection pump	VOLVO	192 600-5	246891		
94046	26,30	36,20	7,30	AS	NBR	94045		VOLVO	943 741-9	246905	01027966	
81585	100,00	124,00	10,5/12,5	AS W LD	MVQ	81587	crankshaft	DB	001 997 8747 FE	247189		81-22887-00
96052	42,00	58/60,00	19,5/7	B SP RD	MVQ	96050	gearbox	VW	010 409 568 A	249173		
47576	35,00	47,00	7,00	A	NBR	17906	crankshaft	DB	005 997 5847	251402	12010904	
46898	68,00	90,00	10,00	A	NBR	4546	crankshaft	DB	001 997 1846	251720	12011012	
47361	68,00	90,00	10,00	A	NBR	18598	crankshaft	DB	010 997 5046	251720		
113942	68,00	90,00	10,00	A	NBR	4546	crankshaft	RVI	0024 411 680	251720	12011012	
47493	140,00	160,00	13,00	BS	NBR	70576	rear axle	DB	002 997 3247	255637	12011349	
84394	140,00	160,00	13,00	BS	NBR	70576	rear axle	MAN	06 56289 0186	255637	12011349	
115397	65,00	79,00	20,00	AS RD	PTFE/AEM	115400	crankshaft	BMW	11 11 7 511 395	257400	20033890	81-34057-00
47575	35,00	52,00	10,00	A	NBR	17934	crankshaft	DB	005 997 5147	258407		
47664	35,00	52,00	10,00	A	NBR	17934	crankshaft	DB	009 997 5147	258407	12010908	
70484	35,00	52,00	10,00	A	NBR	17934	gearbox	SCANIA	32 201	258407	12010899	
109809	81,00	100/137,00	10/15,5	SP	FPM	109813	ABS with pulse wheel	MAN	81 52403 6001	265960	01026330	
98109	37,00	61,00	10/14	AW/B RD SP	ACM	47999	differential	DB	023 997 9047	268420	01019477	
116197	35,00	62,00	7,00	AS W WD	ACM	84536	injection	SCANIA	228 109	269700		
82102	30,00	42,00	7,00	AS RD	ACM	82102	gearbox	BMW	23 11 1 228 314	277142		
116032	30,00	42,00	7,00	AS RD	FPM	51727	manual transmission	BMW	23 12 1 202 715	277142		
84217	30,00	42,00	7,00	AS RD	FPM	51727	manual transmission	BMW	23 12 1 205 186	277142	12010674	
109073	30,00	42,00	7,00	AS RD	FPM	51727	camshaft	FIAT	4000 4240	277142	12010674	
116031	40,00	55,00	7,00	A	NBR	18074	crankshaft	BMW	23 11 1 230 087	277150		
33256	40,00	55,00	7,00	A	NBR	18074	crankshaft	BMW	23 12 1 230 087	277150		
116042	48,00	62,00	7,00	BS	NBR	19660	rear axle	BMW	31 21 1 118 478	277223		
116043	48,00	62,00	7,00	BS	NBR	19660	rear axle	BMW	31 21 1 119 139	277223		
80575	48,00	62,00	7,00	BS	NBR	19660	rear axle	BMW	31 21 1 119 200	277223		
116112	48,00	62,00	7,00	BS	NBR	19660	rear axle	BMW	31 21 1 125 912	277223		
33268	20,00	42,00	7,00	AS WD blue	NBR	48013	steering	BMW	32 41 1 117 621	277290		
47532	20,00	42,00	7,00	AS WD	NBR	48013	steering	DB	003 997 8147	277290	12012842	
97172	35,00	60,00	15,00	AS	NBR	97174	crankshaft	VW	113 301 189 F	277517		
37511	45,00	72,00	15,00	AS2W WD	NBR	37510	differential	VW	091 301 189 A	277525		
37381	19,05	33,33	7,93	AS	NBR	95982	steering	DB	004 997 1247	278556		

dph-no	dim 1	dim 2	dim 3	Style	Material	dph oil seal no.	Application	Type	OEM-NO	Elring	Corteco	Reinz
3910	19,05	33,33	7,93	AS blue	NBR	95982	steering	DB	006 997 0247	278556	01020304	
47608	19,05	33,33	7,93	AS	NBR	95982	steering	DB	006 997 9247	278556		
111516	15,00	24,00	7,00	AS	NBR	97768	gearbox	VW	085 301 227	279528		
70461	130,00	160,00	13,00	B	NBR	45614	rear axle	SCANIA	178 866	281972		
47659	105,00	130,00	12,00	AS	NBR	97860		DB	009 997 0647	282200	12013364	
80059	105,00	130,00	12,00	AS	NBR	97860	gearbox	MAN	81 96502 0349	282200	12011062	
47643	46,00	64,00	8,00	B RD	FPM	47998	gearbox	DB	008 997 1947	283827		
47355	46,00	64,00	8,00	B RD	FPM	47998	gearbox	DB	010 997 2946	283827	12015259	
47367	46,00	64,00	8,00	B RD	FPM	47998	gearbox	DB	010 997 5946	283827		
47700	46,00	64,00	8,00	B RD	FPM	47998	gearbox	DB	010 997 9447	283827	12015259	
47454	65,00	90,00	15,00	B RD	FPM	47957	crankshaft	DB	000 997 7947	283983		
47002	65,00	90,00	13,00	AW/BS RD vlies	FPM	84257	crankshaft	DB	004 997 7346	283983		
35019	65,00	90,00	15,00	B RD	FPM	47957	crankshaft	DB	006 997 5446	283983	12014380	
47604	65,00	90,00	15,00	B RD	FPM	47957	crankshaft	DB	006 997 8547	283983		
47292	65,00	90,00	15,00	B RD	FPM	47957	crankshaft	DB	008 997 1446	283983		
48067	65,00	90,00	15,00	B RD	FPM	47957	crankshaft	DB	009 997 6146	283983		
47340	65,00	90,00	15,00	B RD	FPM	47957	crankshaft	DB	009 997 6246	283983		
47679	65,00	90,00	13,00	AW/BS RD F	FPM	84257	crankshaft	DB	010 997 5247	283983		81-20504-10
4144	55,00	68,00	8,50	AS W	NBR	36319	front axle	VW	251 407 641 A	284459	12013929	
48162	55,00	68,00	8,50	AS W	NBR	36319	front axle	VW	281 407 641 C	284459	12013929	
36793	55,00	75,00	8,00	B RD	FPM	36792	gearbox	DB	007 997 2247	284645	12011308	
47305	55,00	75,00	8,00	B RD	FPM	36792	gearbox	DB	008 997 7246	284645		
93804	55,00	75,00	8,00	B RD	FPM	36792	gearbox	MAN	81 96502 0761	284645	12011308	
15264	45,00	74,50	12/14,50	AS W RD	ACM	15238	crankshaft	DB	004 997 6846	284742		
47636	45,00	67/72,00	12/13	AS W RD	FPM	47996	crankshaft	DB	008 997 0447	284785	12012247	
37326	45,00	67/72,00	12/13	AS W RD	FPM	47996	crankshaft	DB	008 997 0547	284785	12012247	
47461	45,00	67,00	12/13,00	BS RD LA	FPM	36211		DB	001 997 0947	287202		
47462	45,00	67,00	12/13,00	BS RD LA	FPM	36211		DB	001 997 1047	287202		
47552	45,00	67,00	12/13	A/BS RD W	ACM	50166	crankshaft	DB	004 997 6647	287202		
47652	45,00	67,00	12/13	A/BS RD W	ACM	50166	crankshaft	DB	008 997 4047	287202		
47304	45,00	67,00	12/13	A/BS RD W	ACM	50166	crankshaft	DB	008 997 7046	287202		
80244	105,00	130,00	12,00	AW/BS RD vlies	FPM	112532	crankshaft	MAN	51 01510 0138	288039		
81568	130,00	160,00	16,00	A/BS WD	FPM	81341	crankshaft	MAN	06 56289 0385	290180	01017013	
82535	125,00	142,00	13,00	AS W WD	NBR	82534	crankshaft	BPW	02 5664 28 57	292650	01019878	
113541	160,00	188,00	14,00	AS W WD SP	NBR	113540	steering	BPW	02 5664 64 57	292660		

dph-no	dim 1	dim 2	dim 3	Style	Material	dph oil seal no.	Application	Type	OEM-NO	Elring	Corteco	Reinz
93637	48,00	64,00	12/6	BS WD	NBR	93636	wheel hub	DB	019 997 8847	293400	01019283	
59258	35,00	50,00	7,00	A W RD	MVQ	59255	crankshaft	CITROEN	7910 006 487	293946		
115733	35,00	50,00	8,00	A RD	ACM	3900	camshaft	Mitsubishi	MD 008762	293946	19015083	
3901	35,00	50,00	8,00	A RD	ACM	3900	crankshaft	PEUGEOT	0514 15	293946	12011547	81-21798-30
109272	35,00	48,00	10,00	A/BS W RD	FPM	81442	crankshaft	FORD	1 005 301	294357		81-24292-10
51384	35,00	48,00	10,00	A/BS W RD	FPM	81442	crankshaft	VOLVO PC	1 257 113	294357	12010739	81-24292-10
81442	35,00	48,00	10,00	A/BS W RD	FPM	81442	crankshaft	VW	069 115 147 C	294357	12010739	81-24292-10
47377	145,00	175,00	13,00	A/B W blue	NBR	82427	rear axle	DB	011 997 0146	294500	12014407	81-91001-00
118512	90,00	110,00	10,00	AS W LD	FPM/ACM	118512	crankshaft	PEUGEOT	0119 06	294683	12010750	
113943	85,00	110,00	13,00	AS	NBR	18731	wheel hub	RVI	5000 788 400	300896		
108798	85,00	110,00	13/9,5	A	NBR	81336	wheel accessory kit	VOLVO	947 270-5	300896	12013388	
115456	35,00	50,00	8,00	AS WD W	FPM	112621	crankshaft	PEUGEOT	0236 14	302589	12016927	81-21798-50
47591	45,00	67,00	12/13,00	BS RD LA	FPM	36211	crankshaft	DB	006 997 1247	305529	12011247	81-21023-30
47654	45,00	67,00	12/13,00	BS RD LA	FPM	36211	crankshaft	DB	008 997 5247	305529	12012247	81-21023-30
47460	45,00	74,5/79,5	12/13	A SP RD	FPM/ACM	47997	crankshaft	DB	001 997 0847	309028		
47486	45,00	74,5/79,50	12/13	A SP RD	FPM/ACM	47997	crankshaft	DB	002 997 0847	309028	12010743	
47019	45,00	74,5/79,5	12/13	A SP RD	FPM/ACM	47997	crankshaft	DB	005 997 3846	309028		81-17328-20
47242	45,00	74,5/79,5	12/13	A SP RD	FPM/ACM	47997	crankshaft	DB	006 997 8046	309028		
47640	45,00	74,5/79,5	12/13	A SP RD	FPM/ACM	47997	crankshaft	DB	008 997 1547	309028	12010743	
47641	45,00	74,50	12/14,50	A SP RD	FPM/ACM	47997	crankshaft	DB	008 997 1647	309028	12010743	
47296	45,00	74,50	12/14,50	A SP RD	FPM/ACM	47997	crankshaft	DB	008 997 2346	309028		
36153	45,00	74,5/79,5	12/13	A SP RD	FPM/ACM	47997	crankshaft	DB	009 997 4547	309028	12010743	
47588	45,00	74,5/79,5	12/13	A SP RD	FPM/ACM	47997	crankshaft	DB	005 997 9047	312010	12010743	
48037	45,00	74,5/79,5	12/13	A SP RD	FPM/ACM	47997	crankshaft	DB	009 997 8547	312010	12010743	
47491	40,00	70,00	12/16	SP RD	ACM	48005	rear axle	DB	002 997 2147	312444		
47513	40,00	70,00	12/16	SP RD	ACM	48005	rear axle	DB	003 997 1147	312444		81-35073-00
47014	40,00	70,00	12/16	SP RD	ACM	48005	rear axle	DB	005 997 1246	312444		81-35073-00
47372	40,00	70,00	12/16	SP RD	ACM	48005	rear axle	DB	010 997 7846	312444		81-35073-00
47378	40,00	70,00	12/16	SP RD	ACM	48005	rear axle	DB	011 997 0446	312444	12015258	81-35073-00
81898	40,00	70,00	12/16	SP RD	ACM	48005	rear axle	DB	014 997 4947	312444	12015258	
3907	40,00	49,60	5,5/7,30	AO LD	MVQ	3906	crankshaft	PEUGEOT	2074 07	314501	46083012	81-21649-00
47660	105,00	130,00	12/9,5	AW/BS LD	ACM	95476		DB	009 997 0747	314994	01018282	
61236	105,00	130,00	12,00	A/BS LD	FPM	48035	crankshaft	MAN	81 96502 0350	314994	01018282	
59263	85,00	105,00	12,00	AS W LD	FPM/ACM	114899	crankshaft	PEUGEOT	0514 40	315494	12012347	
111184	85,00	105,00	12,00	AS W LD	FPM/ACM	114899	crankshaft	VW	049 103 051 D	315494		

dph-no	dim 1	dim 2	dim 3	Style	Material	dph oil seal no.	Application	Type	OEM-NO	Eling	Corteco	Reinz
46971	125,00	160,00	18,00	BS LD F	FPM	36207	crankshaft	DB	003 997 6746	316385		
36216	125,00	160,00	18,00	BS LD F	FPM	36207	crankshaft	DB	004 997 9347	316385	12012432	81-21040-10
47335	125,00	160,00	18,00	BS LD F	FPM	36207	crankshaft	DB	009 997 5146	316385	12012432	
47530	44,00	60,00	8,00	B RD LA	MVQ	15241	gearbox	DB	003 997 7247	319104		
47531	44,00	60,00	8,00	B RD LA	MVQ	15241	gearbox	DB	003 997 7347	319104		
15265	44,00	60,00	8,00	B RD LA green	MVQ	15241	gearbox	DB	004 997 0547	319104		
47249	44,00	60,00	8,00	B RD LA	MVQ	15241	gearbox	DB	007 997 0246	319104		
47393	44,00	60,00	8,00	B RD LA	MVQ	15241	gearbox	DB	011 997 3946	319104		
47410	40,00	52,00	7,00	A	NBR	18068	wheel hub	DB	011 997 8846	321508		
47418	40,00	52,00	7,00	A	NBR	18068	wheel hub	DB	350 997 7746	321508		
3897	40,00	52,00	7,00	A	NBR	18068	wheel hub	PEUGEOT	3724 12	321508	12019046	
109688	110,00	130,00	13,00	A/BS LD	FPM/PTFE	109691	crankshaft	MAN	51 01510 0151	323772	12015384	81-33801-00
111394	60,40	80,00	12,00	BS RD SP	FPM	109799	crankshaft	MAN	51 01510 0152	323780	12015383	81-24895-00
97153	40,00	56,00	7,00	B RD	ACM	48470	crankshaft	FIAT	4000 0050	325007	12011455	
112546	40,00	56,00	7,00	B RD	ACM	48470	crankshaft	IVECO	4000 0050	325007	12011455	
6512	32,00	47,00	10,00	W WD	FPM/ACM	97600	crankshaft	VW	026 103 085	325155	12012709	
34694	32,00	47,00	10,00	AS W WD	FPM/ACM	97600	crankshaft	VW	056 103 085	325155	12012709	
35013	32,00	47,00	10,00	AS W WD	FPM	37434	crankshaft	VW	068 103 085	325155	12012709	81-19299-10
117399	70,00	100,00	12,00	A	NBR	84533	crankshaft	IVECO	3851 4100	325473	12011017	
110727	70,00	100,00	12,00	A	NBR	84533	engine various	IVECO	851 101	325473	12011017	
70486	70,00	100,00	12,00	A	NBR	84533	crankshaft	SCANIA	33 326	325473	12011017	
34422	150,81	177,80	12,70	AS blue	NBR	84589	wheel hub	SCANIA	159 496	325503	12011092	
34423	117,47	142,87	12,70	A blue	NBR	84532	crankshaft	SCANIA	173 320	325511	12011073	
70483	45,00	65,00	9,00	BS RD LA	ACM	81126	gearbox	SCANIA	314 063	325562	12011970	
35053	75,00	95,00	10,00	AW LD	FPM/ACM	95002	crankshaft	VW	029 105 245 B	326798	20019852	
4615	170,00	190,00	8,50	AS K	NBR	4045	rear axle	DB	005 997 8447	327247	12012576	
4046	170,00	190,00	8,50	AS K	NBR	4045	rear axle	DB	009 997 8846	327255	12012577	
47563	75,00	95,00	10/9,50	B WD	FPM	4380	transfer gearbox	DB	005 997 0947	327263	01019459	
47565	75,00	95,00	10/9,50	B WD	FPM	4380	transfer gearbox	DB	005 997 1147	327263		
47568	75,00	95,00	10/9,50	B WD	FPM	4380	transfer gearbox	DB	005 997 1947	327263		
47323	75,00	95,00	10/9,50	B WD	FPM	4380	transfer gearbox	DB	009 997 1446	327263		
116034	15,00	21,00	5,00	BS	NBR	37114	gearbox	BMW	23 12 1 222 677	327298		
98438	15,00	21,00	5,00	BS	NBR	37114	gearbox	BMW	23 12 1 282 394	327298		
108800	15,00	21,00	5,00	BS	NBR	37114	gearbox	VOLVO	947 705	327298	01019151	81-24010-00
81190	75,00	95,00	10/9,50	B WD	FPM	4380	transfer gearbox	MAN	06 56279 0215	327363	01019459	

dph-no	dim 1	dim 2	dim 3	Style	Material	dph oil seal no.	Application	Type	OEM-NO	Eling	Corteco	Reinz
37866	31,00	50,00	8,00	AS RD	FPM	37865	crankshaft	OPEL	646 263	330736	12013458	
47013	40,00	62,00	10,00	A	NBR	18107	automatic gearbox	DB	005 997 1146	330809	12010936	
36988	40,00	62,00	10,00	A	NBR	18107	automatic gearbox	DB	008 997 9246	330809	12010936	81-21001-20
114583	40,00	62,00	10,00	A	NBR	18107	automatic gearbox	OPEL	744 500	330809	12010936	
109703	88,00	108,00	11,10	AW/BS LD	FPM	80639	crankshaft	SAAB	91 75 902	330959		81-25452-10
37650	48,00	66,65	10,00	AS RD W	MVQ	37651	crankshaft	SAAB	93 09 204	330965		81-25789-00
47500	70,00	81,50	6,00	AW V	NBR	48009	front axle	DB	002 997 6547	331163	20016779	
47508	70,00	81,50	6,00	AW V	NBR	48009	front axle	DB	002 997 8847	331163	20016779	
46894	68,00	90,00	13,00	BS RD	FPM	47947	differential	DB	000 997 3846	331171		
46893	68,00	90,00	13,00	BS RD	FPM	47947	differential	DB	000 997 8946	331171		81-35083-00
47487	68,00	90,00	13,00	BS RD	FPM	47947		DB	002 997 1047	331171		81-35083-00
46964	68,00	90,00	13,00	BS RD	FPM	47947		DB	003 997 4446	331171	12012074	81-35083-00
47637	68,00	90,00	13,00	BS RD	FPM	47947	differential	DB	008 997 0747	331171	12012074	81-35083-00
47638	68,00	90,00	13,00	BS RD	FPM	47947	differential	DB	008 997 0847	331171	12012074	81-35083-00
47366	68,00	90,00	13,00	BS RD	FPM	47947	differential	DB	010 997 5746	331171		81-35083-00
47412	68,00	90,00	13,00	BS RD	FPM	47947	differential	DB	011 997 9846	331171	12012074	81-35083-00
94728	90,00	110,00	15,00	BS RD LA	FPM	94728	crankshaft	DEUTZ	241 6507	331198		81-22593-20
114569	35,00	47,00	7,00	AS RD	MVQ	37506	crankshaft	VOLVO PC	1 306 333	336998		81-25582-00
115506	35,00	47,00	6,00	AS RD	FPM	113719	crankshaft front	VOLVO PC	6 842 273	336999	12015674	
4277	85,00	105,00	12,00	A/BS LD W	FPM	61492	crankshaft	VOLVO PC	1 257 049	342092	12012347	
61492	85,00	105,00	12,00	A/BS LD W	FPM	61492	crankshaft	VOLVO PC	3 287 542	342092	12012347	81-36788-00
47644	93,00	117,00	12,00	BS LD LA	FPM	6648	crankshaft	DB	008 997 2547	344230		
15262	93,00	117,00	12,00	BS LD LA	FPM	6648	crankshaft	DB	008 997 2647	344230	12012246	81-25242-00
47663	93,00	117,00	12,00	BS LD LA	FPM	6648	crankshaft	DB	009 997 3647	344230		
36224	93,00	117,00	12,00	BS LD LA	FPM	6648	crankshaft	DB	010 997 8247	344230	12012246	81-25242-00
94685	42,00	56,00	7,00	AS	NBR	94735	water pump	DAF	0213 966	344400		
46969	42,00	56,00	7,00	AS W	NBR	94735	water pump	DB	003 997 5146	344400	12010943	81-51109-00
47560	42,00	56,00	7,00	AS	NBR	94735	water pump	DB	005 997 0047	344400	12010943	
46966	165,00	190,00	13,00	BS	NBR	47254	rear axle	DB	003 997 4846	346640		
47272	165,00	190,00	13,00	BS	NBR	47254	rear axle	DB	007 997 8246	346640	01002772	
111395	30,00	50,00	10,00	A W RD	FPM	111402	crankshaft	PORSCHE	999 113 29041	347922		
95055	180,00	200,00	12,00	BS	NBR	82893	crankshaft	IVECO	4000 3720	348376	12011378	
98440	180,00	200,00	12,00	BS	NBR	82893	crankshaft	IVECO	4203 7581	348376	12011378	
114735	70,00	90,00	10,00	AS W LD	FPM	47944		DAF	0140 784	348856	12014736	
46908	70,00	90,00	10,00	AS W LD	FPM	47944	crankshaft	DB	001 997 8146	348856		

dph-no	dim 1	dim 2	dim 3	Style	Material	dph oil seal no.	Application	Type	OEM-NO	Eling	Corteco	Reinz
46918	70,00	90,00	10,00	AS W LD	FPM	47944	gearbox	DB	002 997 1046	348856		
46959	70,00	90,00	10,00	AS W LD	FPM	47944		DB	003 997 3346	348856		
47626	70,00	90,00	10,00	AS W LD	FPM	47944	gearbox	DB	007 997 6047	348856	12015772	
94055	62,00	80,00	12/11	AS W LD	MVQ	82138	crankshaft	DEUTZ	223 4498	352136	01034681	
114741	70,00	95,00	13/14,5	KA SP	NBR	110618		DB	022 997 1247	354080		
111272	130,00	160,00	13,00	SP	PTFE	111404	crankshaft	SCANIA	369 478	354390	20017235	81-25014-20
114652	135,00	175,00	15,5/20	KA	NBR	114420	crankshaft	MAN	06 56289 0268	357170	01019880	
115410	30,00	42,00	7,00	AS RD	FPM	51727	manual transmission	RENAULT	77 00 101 348	365940	20019850	
115614	48,00	68,00	9,30	A/BS	NBR	117963	magnetic oil seal	DB	203 330 0060	366230	01032572	
47755	45,00	62,00	10,00	A	NBR	18223	crankshaft	DB	304 997 1347	367206	12010954	
114595	45,00	62,00	10,00	A	NBR	18223	crankshaft	MAN	06 56279 0039	367206	12010954	
114624	100,00	130,00	12,00	AW/BS RD	PTFE/ACM	114411	crankshaft	DB	021 997 5247	369900	20029784	
117452	100,00	130,00	11,00	AW/BS RD	PTFE/ACM	117451	crankshaft	DB	025 997 3947	369901	20034028	
109684	100,00	130,00	12,00	A/B	FPM	109686	wheel hub	MAN	06 56289 0369	374360	01020679	
114783	80,00	135/154,00	13,5/18	BS RD SP	FPM	114398	crankshaft	MAN	06 56289 0293	379300	01020677	
111285	80,00	100,00	13,00	AS SP	PTFE	111403	crankshaft	SCANIA	369 477	382100	20017234	81-25013-30
114491	120,00	150,00	15/20,2	A/BS	NBR	114428	wheel hub	DB	013 997 7346	383260	01033873	
84468	33,00	56,00	11,8/9	A/B WD	ACM	84729	differential	DB	014 997 5747	388180	01019286	
93581	48,00	65,00	10,00	A	NBR	18283	crankshaft	PORSCHE	999 113 01250	388904		81-17404-00
114594	45,00	62,00	8,00	AW/BS RD	ACM	114336	crankshaft	VOLVO	1 546 480	390010	01030097	
94989	30,00	54,00	15/19,30	AS LD SP	FPM	113724	camshaft	VOLVO PC	3 507 309	393880	15029743	81-35989-00
4067	48,00	72,00	7/9	AS2	NBR	50513	wheel hub	VW	211 501 317	394009	12013894	
3908	50,00	64,00	10/13,00	B	NBR	37519	rear axle	DB	001 997 4746	411701	12011385	
48452	50,00	65,00	8,00	A	NBR	97943	wheel hub	VW	211 405 641 D	412104	12010966	
47437	50,00	72,00	10,00	A	NBR	18335	crankshaft	DB	000 997 2247	418501	12010971	
47034	50,00	72,00	10,00	A	NBR	18335	crankshaft	DB	005 997 8546	418501	12010971	
114602	45,00	67,00	8,00	ASW RD	PTFE	114339	crankshaft	DB	021 997 1847	424841	20026532	
115782	45,00	67,00	8,00	AS W RD	PTFE	114339	crankshaft	DB	021 997 7647	424841		81-26248-10
114603	45,00	67,00	8,00	ASW RD	PTFE	114339	crankshaft	DB	023 997 8447	424841	20026532	
95354	90,00	145,00	10/15	A/B SP	FPM	94049	differential	VOLVO	1 523 239	435180	12015693	81-35132-00
115687	90,00	145,00	10/15	A/B SP	FPM	94049	differential	VOLVO	1 673 701	435180	01034125	
112427	90,00	145,00	10,00	A/BS LD	FPM	112716	automatic gearbox	VOLVO	1 652 776	435340	12016675	81-35136-00
114720	64,90	90,00	9,5/10	A/B RD felt	FPM	112981	gearbox	VOLVO	1 521 431	435820	01030098	
47428	55,00	70,00	8,00	A	NBR	18407	wheel hub	DB	608 997 1346	440302	12010981	
111783	23,00	35,00	7,00	A/BS RD	FPM	111782	crankshaft	FIAT	4000 4200	440710	12011305	81-35719-00

196

dph-no	dim 1	dim 2	dim 3	Style	Material	dph oil seal no.	Application	Type	OEM-NO	Eling	Corteco	Reinz
111787	30,00	43,00	8,00	A/BS RD	FPM	111786	camshaft	ALFA	6080 5219	440730	12001538	
97150	42,00	56/63,00	7,20	B RD	ACM	112611	crankshaft	FIAT	4000 0320	440770	12011279	
111774	74,00	90,00	10,00	A/BS LD	FPM	111773	crankshaft	FIAT	6080 5182	440830	12001540	
113041	78,00	104,00	11,00	AW/BS RD	PTFE	114391	crankshaft	DB	022 997 7647	445591	20025510	81-36198-00
113042	115,00	140,00	13,00	AW/BS LD	PTFE/ACM	114417	crankshaft	DB	021 997 5347	445600	20029785	81-36197-00
96854	55,00	80,00	10,00	BS	NBR	50343	gearbox	DB	004 997 6646	446602		
117329	55,00	80,00	10,00	BS	NBR	50343	gearbox	MAN	06 56279 0136	446602		
35209	55,00	80,00	10,00	A	NBR	18431	transmission	MAN	81 96501 0445	446602		
95475	85,00	145,00	12/37	SP SP	FPM	95864	differential	DB	015 997 4747	447080	01017059	
114776	85,00	145,00	12/37	SP	FPM	95864	differential	MAN	06 56289 0319	447080	01017059	
97220	125,00	150,00	14,00	SP	FPM	113954	wheel hub	DB	022 997 5247	451100	01027682	
114490	145,00	175,00	15,00	A W	ACM	114456	wheel hub	DB	013 997 3546	451110	01033415	
114722	65,00	85,00	15,50	A/BS WD	FPM	114369	transfer gearbox	DB	011 997 4447	451120	01029680	
114715	62,00	80/86	9/14	KA	NBR	114365	wheel hub	DB	905 997 0246	453910	01029698	
119409	90,00	110,00	11,00	AS W RD	PTFE/ACM	119416	crankshaft	RENAULT	50 10 359 806	453930	15026914	81-37914-00
82965	95,00	130,00	16,00	KA SP	FPM/ACM	93221	crankshaft	IVECO	4010 2143	454000	12015509	
114856	179,00	200,00	15,5/16,5	KA	FPM	114855	wheel hub	IVECO	4010 2940	456130	12017354	
118924	179,00	200,00	15,5/16,5	KA	FPM	114855	wheel hub	IVECO	4010 2943	456130	12017354	
114698	55,00	80,00	8,00	A/BS RD	FPM	114359	gearbox	DB	021 997 1747	456970	01030099	
114699	55,00	80,00	8,00	A/BS RD	FPM	114359	gearbox	DB	021 997 2547	456970	01030099	
114875	75,00	100,00	11,00	AW/BS blue	NBR	114874	wheel hub	DB	019 997 5847	457120	12018888	
119559	40,00	55,00	7,00	AW/BS RD	FPM	118615	camshaft	Fiat	4643 4591	457220	12016528	
119407	150,00	172,00	13,00	AW LD W	PTFE/ACM	119414	crankshaft	RENAULT	50 10 359 807	457220	20026913	81-37933-00
109763	25,00	49,70	10,5/15	AS W	FPM	81444	gearbox	DB	000 267 0297	457290		
113827	139,00	175/205,00	11/16,30	SP	FPM	113828	wheel hub	MAN	81 96503 6000	457300	12019683	
93430	125,00	150,00	14,00	AS SP	NBR	93429	crankshaft	SCANIA	1 334 535	457590	12016695	
95097	125,00	150,00	15/13	A/BS WD	FPM	95098		DB	016 997 7747	457620	19020065	81-35109-00
114633	110,00	140,00	13,00	A/BS	NBR	114414	wheel hub	DB	017 997 1147	457680	12015500	
84224	120,00	150,00	15/12	AW/BS	NBR	84716	wheel hub	DB	019 997 4847	457710		
47289	48,00	65,00	12,00	B	NBR	47290		DB	008 997 1246	460915		
47406	48,00	65,00	12,00	B	NBR	47290		DB	011 997 8246	460915		
47481	30,00	52,00	9,00	C	NBR	95183	crankshaft	DB	001 997 8447	462829	01033894	
82924	25,00	40,00	10,00	AS W RD	FPM	82793	fuel injection	DEUTZ	241 9323	462977		
94250	45,00	62,00	10,00	A/BS F	FPM	94249	engine	DEUTZ	418 2347	462994		
47573	50,00	67,50	13,5/8	SP	NBR	48017	engine	DB	005 997 4447	464872	01019452	81-35079-00

197

dph-no	dim 1	dim 2	dim 3	Style	Material	dph oil seal no.	Application	Type	OEM-NO	Ering	Corteco	Reinz
4480	52,00	68,00	10,00	AS RD W	MVQ	16052	crankshaft	VOLVO	1 276 425	465194	15012624	
33553	52,00	68,00	10,00	AS RD W	MVQ	16052	crankshaft	VOLVO PC	1 276 424	465194	15012624	81-25587-00
84412	43,00	58,00	7,00	A/B RD	FPM	37533	automatic gearbox	DB	010 997 4947	466042	01020045	
48185	43,00	58,00	7,00	A/B RD	FPM	37533	gearbox automatic	DB	010 997 5047	466042	01020045	
114047	42,00	53,00	7,00	AS RD W	FPM	97916	crankshaft	FORD	1 067 029	467860	01015834	
97917	42,00	53,00	7,00	AS RD W	FPM	97916	crankshaft	FORD	1 663 822	467860	01015834	81-33581-00
47031	59,00	72,00	12/12,50	AW/BS	NBR	15259	transmission shaft	DB	005 997 7146	467871	12012242	81-35081-00
3909	59,00	72,00	12/12,50	AW/BS	NBR	15259	transmission shaft	DB	007 997 3547	467871	12012242	81-35081-00
15260	45,00	85,30	9,5/14,00	A W WD	ACM	6343	differential	DB	003 997 8347	467995	01019449	
111512	95,00	116,50	11,00	SP	FPM	113829	wheel hub	MAN	81 52403 6005	473310		
109220	35,00	48,00	10,00	A/BS W RD	FPM	81442	crankshaft	VW	054 115 147 B	475961	12010739	81-24292-10
97397	55,00	68,00	8,00	A/BS RD	FPM	97403		OPEL	638 196	477010	12015711	81-34158-00
109518	140,00	165,00	9,5/12	AS WD SP	FPM	109519	crankshaft	DB	016 997 7547	477140	01019879	
109784	100,00	120,00	11/16,5	BS SP	NBR	109788	wheel hub	DB	022 997 3447	477860	01030116	
47746	60,00	90,00	10,00	A	NBR	18510	crankshaft	DB	303 997 1047	479004	12011002	
47479	62,00	80,00	10,00	C	NBR	51708	front axle	DB	001 997 7747	484300	12003292	
47049	62,00	80,00	10,00	C	NBR	51708	front axle	DB	006 997 2646	484300	12003292	
96080	62,00	80,00	10,00	C	NBR	51708	front axle	MAN	06 56279 0147	484300	12003292	
111280	132,00	160,00	10,00	B WD	FPM	111357	crankshaft	MAN	06 56289 0387	485890	12020156	
94336	18,00	32,00	6,00	AS RD	ACM	94335	oil pump	OPEL	646 268	490800	12015450	
114620	100,00	124,00	12,00	AS RD SP	PTFE/ACM	114410	crankshaft	DAF	1340 321	493330	15027586	81-29052-10
51890	125,00	150,00	15,00	AS/BW LD	FPM	51252	crankshaft	DAF	0682 962	493360		
109156	125,00	150,00	15,00	AS/BW LD	FPM	51252	crankshaft	DAF	1275 082	493360		81-24476-20
46987	65,00	80,00	8/5,20	B	FPM	47954		DB	004 997 1246	493902		
47268	65,00	80,00	8/5,20	B	FPM	47954	crankshaft	DB	007 997 7946	493902	20020508	
47478	65,00	85,00	10,00	A	NBR	18565	crankshaft	DB	001 997 7547	494402		
47519	65,00	85,00	10,00	A	NBR	18565	crankshaft	DB	003 997 3347	494402	12011007	
47529	65,00	85,00	10,00	A	NBR	18565	crankshaft	DB	003 997 6947	494402	12011007	
61045	68,00	85,00	10,00	A	NBR	18565	crankshaft	DEUTZ	116 5286	494402		
82461	65,00	85,00	10,00	A W LD	MVQ	82464	crankshaft	PORSCHE	999 113 05750	494500		81-15332-20
82536	105,00	120,00	8,00	BS	NBR	81356	wheel hub	BPW	02 5664 04 00	495590		
93811	115,00	136,70	8/12	AS SP	NBR	113537	axle	BPW	02 5664 57 00	495600	01016766	
111400	110,00	130,00	13,00	A/BS LD	PTFE	109691	crankshaft	MAN	51 01510 0218	503208	20029606	81-33801-00
110863	35,00	47,00	7,00	A W RD	FPM/ACM	112614	crankshaft	RENAULT	77 00 854 842	504483	12013859	81-35506-00
117052	85,00	110,00	12/17	AW/BS	FPM	117051	differential	DB	014 997 1246	504560	01033971	

dph-no	dim 1	dim 2	dim 3	Style	Material	dph oil seal no.	Application	Type	OEM-NO	Ering	Corteco	Reinz
98170	40,00	58,00	10,00	A W WD	FPM/ACM	117114	rear axle	PEUGEOT	3121 44	504581	20020137	81-38026-00
109075	36,00	50,00	7,00	AS W RD	FPM	109074	camshaft	PEUGEOT	0236 44	505366	20015457	81-34403-00
93435	42,00	66,00	6,00	BS W RD	FPM/ACM	93433	crankshaft	PEUGEOT	0514 72	505740	20018081	81-31863-00
110810	30,00	42,00	7,00	AS RD	FPM	51727	manual transmission	RENAULT	77 00 749 395	505838	12011839	81-17539-50
115409	35,00	50,00	8,00	AS W RD	FPM/ACM	97204	crankshaft	RENAULT	77 00 859 691	507806	12013459	
82436	80,00	100,00	8,00	AS W LD	FPM/ACM	82435	crankshaft	RENAULT	77 00 859 692	507822	12015352	
117108	90,00	110,00	7,00	AS W LD	FPM/ACM	117108	crankshaft	PEUGEOT	0127 28	508209	20015455	81-25925-00
109055	42,00	62,00	7,00	AS W RD	FPM/ACM	109055	camshaft	PEUGEOT	032 612	508233	20015456	
115415	85,00	105,00	8,00	AS W LD	ACM/FPM	109243	camshaft	RENAULT	77 03 087 190	508462	12015424	81-23708-50
83885	85,00	105,00	8,00	AS W LD	ACM/FPM	109243	crankshaft	VOLVO PC	3 287 542-9	508462		81-23708-50
114678	50,00	68,00	10,00	A/B W RD	FPM	82470	crankshaft	PEUGEOT	0127 11	508470	12013865	81-16737-20
82471	50,00	68,00	10,00	A/B W RD	FPM	82470	crankshaft	RENAULT	77 00 719 274	508470	12013865	81-16737-20
82472	50,00	68,00	10,00	A/B W RD	FPM	82470	crankshaft	RENAULT	77 00 866 877	508470	12013865	81-16737-20
110599	30,00	40,00	7,00	AS RD W	FPM	47982	camshaft	OPEL	646 260	508489		81-15512-50
94507	30,00	40,00	7,00	AS RD W	FPM	47982	camshaft	RENAULT	77 03 087 189	508489	12014403	81-15512-50
115416	25,00	42,00	7,00	AS W RD	FPM	112618	camshaft	RENAULT	77 03 087 192	508544	12015425	81-26389-30
112618	25,00	42,00	7,00	AS W RD	FPM	112618	camshaft	VOLVO PC	3 287 556-9	508544		81-26389-30
115417	22,00	45,00	7,00	AS W LD	FPM	112607	camshaft	RENAULT	77 03 087 191	508608	20015738	81-26392-10
34202	70,00	90,00	10,00	AS LD	MVQ	50760	crankshaft	VW	113 105 245 FS	513326		81-15287-10
113666	90,00	110,00	13,00	AS W	FPM	113665	crankshaft	MAN	06 56289 0183	514950	20016781	
112977	150,00	180,00	15,00	A/B W LD	PTFE/ACM	112978		VOLVO	8 148 259	515800		
97925	47,60	66,70	11,30	AS W RD	AEM/PTFE	111282	crankshaft	FORD	1 087 567	516406	15015977	
113843	139,00	170,00	11,00	B LA SP	FPM	113842	crankshaft	MAN	81 96503 0445	517130	12019163	
47397	115,00	140,00	13,00	CS	NBR	51724	front axle	DB	011 997 5446	518166	12003473	81-35102-00
35150	115,00	140,00	13,00	CS green	NBR	51724	front axle	MAN	06 56289 0037	518166	12003473	81-35102-00
115988	127,00	150,00	12,00	A LD	MVQ	50795	crankshaft	VOLVO	471 056-2	518360		
110486	127,00	150,00	12,00	A/BS LD	FPM	94791	crankshaft	VOLVO	477 119-2	518361	12013863	81-26294-10
33649	100,00	130,00	13,00	B	NBR	19869	front-/rear axle	MAN	06 56281 0605	519243		81-35151-00
81610	100,00	130,00	12,00	A	NBR	18831	crankshaft	MAN	06 56289 0315	519243	01018440	
47559	55,00	75,00	9/11	AS	NBR	47977		DB	004 997 9247	522287		
36375	133,30	155,60	14,00	B WD	NBR	36376	wheel hub	VOLVO	944 667-5	522856	12011387	81-35111-00
80881	148,00	168/170,00	32,00	B WD F	NBR	80880	rear axle	VOLVO	944 665-9	522864	12011389	81-35113-00
114664	164,4/168	188 / 190,00	30 /32	BS WD	ACM	50796	wheel hub	VOLVO	1 591 903	522880	12014351	
84628	164,4/168	188 / 190,00	30 /32	BS WD	ACM	50796	wheel hub	VOLVO	944 666-7	522880	12014351	
46810	110,00	140,00	12/21	SP	NBR	82425	front axle	VOLVO	1 587 792	522910	12013870	

dph-no	dim 1	dim 2	dim 3	Style	Material	dph oil seal no.	Application	Type	OEM-NO	Eling	Corteco	Reinz
46716	110,00	140,00	12/19	SP	FPM	117745	front wheel hub	VOLVO	1 089 552	522911	12014742	81-35101-00
114781	93,00	114,00	11,50	AS W LD	PTFE	113679	crankshaft	DB	112 997 0046	524215	20031906	81-37439-00
47512	105,00	130,00	12,00	AW/BS RD vlies	FPM	112532	crankshaft	DB	003 997 0747	524972	12014447	
47025	105,00	130,00	12,00	AW/BS RD vlies	FPM	112532	crankshaft	DB	005 997 5146	524972		
47592	105,00	130,00	12,00	AW/BS RD vlies	FPM	112532	crankshaft	DB	006 997 1647	524972		
47594	105,00	130,00	12,00	AW/BS RD vlies	FPM	112532	crankshaft	DB	006 997 2347	524972	12014447	
47662	105,00	130,00	12,00	AW/BS RD vlies	FPM	112532	crankshaft	DB	009 997 3447	524972	12014447	
47381	105,00	130,00	12,00	AW/BS RD vlies	FPM	112532	crankshaft	DB	011 997 1346	524972		
36222	105,00	130,00	12,00	AW/BS RD vlies	FPM	112532	crankshaft	DB	012 997 7447	524972	12014447	
47419	105,00	130,00	12,00	AW/BS RD vlies	FPM	47978	crankshaft	DB	403 997 0146	524972		
37088	105,00	130,00	12,00	AW/BS RD vlies	FPM	112532	crankshaft	DB	014 997 4647	524973	01016267	81-23301-60
46904	75,00	100,00	12/13,00	BS RD F	FPM	36208	crankshaft	DB	001 997 5246	525316		
47522	75,00	100,00	12/13,00	BS RD F	FPM	36208	crankshaft	DB	003 997 4547	525316		
47544	75,00	100,00	12/13,00	BS RD F	FPM	36208	crankshaft	DB	004 997 3947	525316	12011674	
46997	75,00	100,00	12/13,00	BS RD	FPM	36208	crankshaft	DB	004 997 6046	525316	12011674	
47585	75,00	100,00	12/13,00	BS RD F	FPM	36208	crankshaft	DB	005 997 8247	525316	12011674	
47713	75,00	100,00	12/13,00	BS RD F	FPM	36208	crankshaft	DB	011 997 5647	525316	12011674	
36221	75,00	100,00	12/13,00	BS RD	FPM	36208	crankshaft	DB	011 997 5747	525316	12011674	81-20309-20
47399	75,00	100,00	12/13,00	BS RD F	FPM	36208	crankshaft	DB	011 997 6946	525316		
47400	75,00	100,00	12/13,00	BS RD F	FPM	36208	crankshaft	DB	011 997 7046	525316	12011674	
47415	75,00	100,00	12/13,00	BS RD F	FPM	36208	crankshaft	DB	345 997 7746	525316		
96330	36,00	58,00	15,00	AS2 WD W	NBR	96329	gearbox	VW	020 301 189 F	525359		
50512	38,00	52,00	7,00	AS W RD	FPM	50511	crankshaft	PORSCHE	999 113 33150	525871		81-16847-10
34421	80,00	100,00	12,00	BS RD LA	FPM	34420	crankshaft	SCANIA	338 643	527823	12011821	81-25013-20
81089	50,00	65,20	10,00	AS W WD	ACM	104440	gearbox	VW	020 301 189 H	527858	12016928	
111232	50,00	65,20	10,00	AS W WD	ACM	104440	gearbox	VW	020 301 189 N	527858	12016928	
104441	50,00	65,20	10,00	AS W WD	ACM	104440	gearbox	VW	020 301 189 T	527858	12016928	
46885	75,00	95,00	10,00	A	NBR	6638	crankshaft	DB	000 997 5046	528102		
35697	75,00	95,00	10,00	A blue	NBR	6638	crankshaft	DB	000 997 5646	528102	12011020	
46957	75,00	95,00	10,00	A	NBR	6638	crankshaft	DB	003 997 3046	528102		
34672	75,00	95,00	13,00	CS green	NBR	51719	gearbox	DB	000 997 6347	529001	12013987	81-35086-00
47387	75,00	95,00	13,00	CS	NBR	51719	gearbox	DB	011 997 2546	529001	12013987	
47539	75,00	100,00	10,00	A	NBR	84535	gearbox	DB	004 997 1347	530107	12011021	
114752	75,00	100,00	10,00	A	NBR	84535	wheel hub	IVECO	3851 0549	530107	12011021	
3888	75,00	100,00	10,00	A blue	NBR	84535	gearbox	SCANIA	33 352	530107	12011021	

200

dph-no	dim 1	dim 2	dim 3	Style	Material	dph oil seal no.	Application	Type	OEM-NO	Eling	Corteco	Reinz
47506	75,00	100,00	12,00	B	NBR	18667	wheel hub	DB	002 997 8447	531006		81-35294-00
47507	75,00	100,00	12,00	B	NBR	18667	wheel hub	DB	002 997 8547	531006		
97915	40,00	55,00	8,00	BS WD	ACM	97914	differential	FORD	1 005 745	539580		
4049	80,00	100,00	10,00	A green	NBR	4306	front-/rear axle	DB	004 997 9646	546038	12011026	
47012	80,00	100,00	10,00	A green	NBR	4306	front-/rear axle	DB	005 997 1046	546038	12011026	
110739	80,00	100,00	10,00	A green	NBR	4306	front-/rear axle	IVECO	3850 5699	546038	12011026	
70446	80,00	100,00	10,00	A green	NBR	4306	front-/rear axle	SCANIA	120 979	546038	12011026	
48469	80,00	100,00	10,00	AS W LD	MVQ	48468	crankshaft	LADA	2108 100 5160	546941		
82131	65,00	90,00	13,00	AW/BS RD VL	FPM	84257	crankshaft	DB	014 997 1647	553272	01016759	81-20504-40
109815	65,00	90,00	13,00	AW/BS RD VL	FPM	84257	crankshaft	DB	344 997 7446	553272		
46983	85,00	105,00	10,00	B	NBR	50341	gearbox	DB	004 997 0646	556807	12011340	81-25546-00
35690	85,00	105,00	10,00	B blue	NBR	50341	gearbox	MAN	06 56289 0132	556807	12011340	
35210	85,00	105,00	10,00	B blue	NBR	50341	gearbox	MAN	81 96501 0446	556807	12011340	
82737	85,00	105,00	10,00	B	NBR	50341	gearbox	MAN	81 96502 0247	556807		
80592	60,00	85,00	10,00	A RD	FPM	80591	crankshaft	PORSCHE	999 113 26340	557846		81-21108-20
120386	145,00	175,00	15,00	AW/BS RD	FPM	120442	crankshaft	VOLVO PC	3 825 169	559030		
47716	100,00	120,00	13,00	C	NBR	18825	front axle	DB	011 997 7147	562609	12011400	
97931	62,00	80,00	12,00	BS RD LA	FPM	97930		FORD	6 135 100	562629	12011475	81-23418-10
81138	28,00	38,00	7,00	AS RD	FPM	81139		FORD	6 135 090	562653	12013949	81-26268-00
47578	68,00	85,00	13,00	BS	NBR	95187	rear axle	DB	005 997 6647	562831	01027962	
47581	68,00	85,00	13,00	BS	NBR	95187		DB	005 997 6847	562831		
47584	68,00	85,00	13,00	BS	NBR	95187		DB	005 997 7747	562831		
47446	75,00	95,00	13,00	A/BS	NBR	48021	rear axle	DB	000 997 4647	562866		81-35087-00
47683	75,00	95,00	13,00	A/BS	NBR	48021	rear axle	DB	010 997 5747	562866	12015884	
47689	75,00	95,00	13,00	A/BS	NBR	48021	rear axle	DB	010 997 7147	562866	12015884	
47730	75,00	95,00	13,00	A/BS	NBR	48021	rear axle	DB	013 997 1147	562866	12015884	81-35087-00
47717	100,00	125,00	13,00	A/BS	NBR	48030	front axle	DB	011 997 7247	562874	12015406	
47728	100,00	125,00	13,00	A/BS	NBR	48030	front axle	DB	012 997 9147	562874	12015406	
47690	115,00	140,00	13,00	A/BS blue	NBR	48022	rear axle	DB	010 997 7847	562882	12015887	
47691	115,00	140,00	13,00	A/BS blue	NBR	48022	rear axle	DB	010 997 7947	562882	12015887	
47694	115,00	140,00	13,00	A/BS blue	NBR	48022	rear axle	DB	010 997 8447	562882	12015887	
36223	120,00	140,00	13,00	AW/BS LD	FPM	112531	crankshaft	DB	013 997 1447	562920	12014877	81-23113-00
69541	120,00	140,00	13,00	AW/BS LD	FPM	112531	crankshaft	DB	014 997 1347	562920	12014877	
47737	120,00	140,00	13,00	AW/BS LD	FPM	112531	crankshaft	DB	016 997 0847	562920		
37452	28,00	40,00	7,00	A RD W	FPM	37451	camshaft	BMW	11 14 1 271 415	562939	20020463	81-19159-10

201

dph-no	dim 1	dim 2	dim 3	Style	Material	dph oil seal no.	Application	Type	OEM-NO	Eling	Corteco	Reinz
115878	28,00	40,00	7,00	A RD W	FPM	37451	camshaft	BMW	11 14 1 707 107	562939		
47309	185,00	210,00	13,00	A	NBR	6369	rear axle	DB	009 997 0046	563617	12011099	81-35117-00
47348	185,00	210,00	13,00	A	NBR	6369	rear axle	DB	010 997 0046	563617	12011099	81-35117-00
6477	185,00	210,00	13,00	A blue	NBR	6369	rear axle	DB	304 997 1747	563617	12011099	
47692	120,00	145,00	15/12	A/BS	NBR	48023	wheel hub	DB	010 997 8047	567108	12015886	
47693	120,00	145,00	13,00	CS	NBR	51716	front & rear axle	DB	010 997 8147	567108	12015886	
47695	120,00	145,00	15/12	A/BS	NBR	48023	wheel hub	DB	010 997 8547	567108		
47674	90,00	110,00	13,00	A/BS	NBR	48024	rear axle	DB	010 997 0147	567779	12015249	
47680	90,00	110,00	13,00	A/BS	NBR	48024	rear axle	DB	010 997 5347	567779	12015249	
47696	90,00	110,00	13,00	A/BS	NBR	48024	rear axle	DB	010 997 8647	567779	12015249	
47672	95,00	120,00	13,00	A/BS	NBR	48026	wheel hub	DB	009 997 9247	567787	12015264	
47682	95,00	120,00	13,00	A/BS	NBR	48026	wheel hub	DB	010 997 5547	567787	12015264	
47698	95,00	120,00	13,00	A/BS	NBR	48026	wheel hub	DB	010 997 8847	567787	12015264	
47722	95,00	120,00	13,00	A/BS	NBR	48026	wheel hub	DB	012 997 1147	567787	12015264	
47676	95,00	115,00	13,00	A/BS blue	NBR	48025	wheel hub	DB	010 997 2447	567795	12015263	81-35094-00
47681	95,00	115,00	13,00	A/BS blue	NBR	48025	wheel hub	DB	010 997 5447	567795		81-35094-00
47697	95,00	115,00	13,00	A/BS blue	NBR	48025	wheel hub	DB	010 997 8747	567795	12015263	
37211	85,73	114,33	13/9,5	A/BS RD W	FPM	81284	crankshaft	VOLVO	424 983-5	570495	12013988	81-25952-20
37517	45,00	64,00	12/7	SP WD	NBR	48029	front axle	DB	011 997 5147	578134	12012039	81-35076-00
47714	45,00	64,00	12/7	SP WD	NBR	48029	front axle	DB	011 997 6147	578134		81-35076-00
104542	35,00	62,00	7,00	AS W WD	ACM	84536	camshaft	SCANIA	1 109 870	580202	12014830	81-26592-10
51453	86,00	104,00	11,00	AS W LD	FPM	51452	crankshaft	OPEL	614 817	581879	12010749	81-25517-00
69270	29,90	47,00	8,00	AW RD	FPM	47983	steering	DB	014 997 6347	582689	01034077	
115876	42,00	62,00	12,00	AW/BS RD	FPM	15245	crankshaft	BMW	11 14 1 715 098	586641		
115877	42,00	62,00	12,00	AW/BS RD	FPM	15245	crankshaft	BMW	11 14 1 715 099	586641		
15257	42,00	62,00	12,00	AW/BS RD	FPM	15245	crankshaft	BMW	11 14 1 715 100	586641		81-16004-10
116110	38,00	50,00	7,00	AS W WD	FPM	36116	engine	BMW	11 12 1 284 154	586668		
19977	38,00	50,00	7,00	AS W WD	FPM	36116	engine	BMW	11 12 1 285 609	586668	12015381	81-24641-10
36212	48,00	65,00	10,00	AW/BS RD F	FPM	36203	crankshaft	BMW	11 14 1 274 346	586676	12012045	81-17404-50
61330	48,00	65,00	9,00	AW/BS RD	FPM	61331	crankshaft	BMW	11 14 1 275 466	586676	12012045	
114605	48,00	65,00	10,00	AW/BS RD	FPM	36203	crankshaft	DB	010 997 4247	586676	01026868	
110586	48,00	65,00	10,00	AW/BS RD F	FPM	36203	crankshaft	OPEL	638 269	586676		81-17404-50
93623	36,51	52,48	8,00	AS W	MVQ	80634	crankshaft	FORD	1 614 762	586730	15012245	81-23056-00
80630	36,51	52,48	8,00	AS W	MVQ	80634	crankshaft	FORD	6 139 049	586730	15012245	81-23056-00
37648	34,93	49,96	8,00	AS W WD	MVQ	37652	crankshaft	FORD	6 123 792	586757		81-22700-10

dph-no	dim 1	dim 2	dim 3	Style	Material	dph oil seal no.	Application	Type	OEM-NO	Eling	Corteco	Reinz
61643	113,00	136,00	10,90	A SP	NBR	61642	rear axle	SCANIA	297 999	586781	12014734	
70481	137,00	161,92	15/12	BS WD LA SP	NBR	61646	crankshaft	SCANIA	297 991	586803	12012241	
34427	145,00	170,00	15/20	B SP	NBR	50174	rear axle	SCANIA	291 076	586838	12011388	
50177	145,00	170,00	15/20	B SP	NBR	50174	crankshaft	SCANIA	370 076	586838	12011388	
47646	37,00	61,00	10/14	AW/B RD SP	ACM	47999	differential	DB	008 997 3147	586994	01019477	81-35071-00
47647	37,00	78,30	8,00	AW/B WD SP	ACM	48000	rear axle	DB	008 997 3247	587001	01019475	81-35072-00
69017	37,00	78,30	8,00	AW/B WD	ACM	48000	rear axle	DB	014 997 6047	587001		
84466	37,00	78,30	8,00	AW/B WD SP	ACM	48000	rear axle	DB	020 997 2047	587001	01019475	
112361	55,00	70,00	6/10,5	BS SP	NBR	112368	wheel hub	FORD	1 637 280	587036	12011181	
4073	55,00	70,00	6/10,25	BS SP	NBR	112368	rear axle	FORD	6 043 882	587036	12011181	
36214	35,00	55,00	12,00	AS W RD	ACM	36204	crankshaft	BMW	11 14 1 709 632	587044	12013416	81-19886-10
69285	130,00	160,00	15,00	AW/BS LD	FPM	93307	crankshaft	SCANIA	366 303	587070	12013893	81-25014-10
34428	130,00	160,00	15,00	AS W LD	MVQ	48518	crankshaft	SCANIA	231 938	587079	12013893	81-25014-10
37520	45,00	85,30	9,5/14,00	A W WD	ACM	6343	differential	DB	011 997 8847	587915		81-35148-00
35804	64,90	90,00	10,00	BS RD LA F	FPM	35885		VOLVO	267 268	587958	12013360	
35805	80,00	100,00	10,00	BS LD LA	FPM	35886		VOLVO	267 269	587966	12013361	81-35169-00
110723	80,00	100,00	10,00	BS LD LA	FPM	35886	PB 269	VOLVO	943 704-7	587966	12013361	81-35169-00
69291	90,00	125,25	10,00	BS RD LA	FPM	69290	rear axle	VOLVO	948 642-8	587991	12014746	81-35142-00
69293	80,00	150,00	12/20	SP RD LA	FPM	69292	differential carrier	VOLVO	1 522 894	588008	12014744	81-35129-00
36626	80,00	130,20	12/20	RD LA SP	FPM	82426	automatic gearbox	VOLVO	1 522 895	588016	12014745	81-35131-00
47684	30,00	40,00	7,00	AS RD W	FPM	47982	camshaft	DB	010 997 6147	589993	20020461	
95892	150,00	180,00	17,5/16	BS2 WD	FPM	95891	crankshaft	VOLVO	1 522 896	590738	12011324	
15255	45,00	60,00	9/7	AS RD	ACM	36895	crankshaft	OPEL	638 187	590762	12012250	81-19195-00
80039	45,00	60,00	9/7	AS RD	ACM	36895	crankshaft	OPEL	638 193	590762	12012250	
81062	80,00	98,00	10,00	A/BS LD	FPM	81060	crankshaft	OPEL	614 821	590797	12013882	81-24908-10
94499	80,00	98,00	10,00	A/BS LD	FPM	81060	crankshaft	OPEL	614 830	590797	12013882	81-24908-10
47260	100,00	120,00	13,00	C	NBR	18825	front axle	DB	007 997 3646	592609	12011400	81-35097-00
80493	50,00	65,00	8,00	B WD	FPM	80492	rear axle	VOLVO	1 522 373	597015	20019176	81-35124-00
70480	155,00	180,00	24/29	B SP	FPM	50175	wheel hub	SCANIA	291 463	598925	12011917	
50176	155,00	180,00	24/29	B SP	FPM	50175	wheel hub	SCANIA	370 075	598925	12011917	
47598	30,00	40,00	7,00	AS RD W	FPM	47982	camshaft	DB	006 997 5347	598993	12014403	
82551	30,00	40,00	7,00	AS RD W	FPM	47982	camshaft	DB	018 997 7947	598993	12011131	81-15512-50
35022	110,00	140,00	13,00	C blue	NBR	50802	rear axle	DB	000 997 7446	612103	12011404	
47301	110,00	140,00	13,00	C	NBR	50802	rear axle	DB	008 997 6246	612103	12011404	
47742	125,00	150,00	13,00	CS	NBR	81334	crankshaft	DB	303 997 0147	635600		

dph-no	dim 1	dim 2	dim 3	Style	Material	dph oil seal no.	Application	Type	OEM-NO	Elring	Corteco	Reinz
114643	125,00	150,00	13,00	CS	NBR	81334	crankshaft	MAN	06 56289 0038	635600	12011419	
4500	165,00	190,00	13,00	A blue	NBR	4374	crankshaft	DB	304 997 0447	675407	12011096	
47753	165,00	190,00	13,00	A blue	NBR	4374	front-/.rear axle	DB	304 997 1147	675407		
98342	167,00	188/192,50	30 / 32	BS2 WD SP	FPM	98433	wheel hub	VOLVO	1 610 765	693162		81-35134-00
96911	60,45	76,18	10,00	AS LD W	FPM	95897	crankshaft	FORD	1 048 572	693201		81-20286-00
95898	60,45	76,18	10,00	AS LD W	FPM	95897	crankshaft	FORD	6 803 967	693201	12015546	81-20286-00
80013	152,40	120,65	13/12	SP	NBR	80012	front & rear axle	VOLVO	946 026-2	694088		
97203	35,00	50,00	8,00	AS W RD	FPM/ACM	97204	crankshaft	OPEL	646 290	694657	12013459	81-21798-00
15254	77,00	100,10	11,45	AW/BS LD	FPM	15248	crankshaft	OPEL	614 815	694665	12013857	81-20667-30
50705	81,00	100,10	11,45	AW/BS LD	FPM	97870	crankshaft	OPEL	614 816	694673	12010747	81-24077-00
81065	55,00	70,10	5,50	AW/B LD	FPM	51306	camshaft	OPEL	636 839	694711		81-27317-00
50706	55,00	70,10	5,50	AW/B LD	FPM	51306	camshaft	OPEL	638 194	694711		81-27317-00
96024	31,00	50,00	8,00	AS RD	FPM	37865	crankshaft	OPEL	646 289	694739	12013458	
51454	90,00	104,00	11,00	A/BS LD	FPM	93733	crankshaft	OPEL	614 819	694770	12014523	81-27294-10
50704	90,00	104,00	11,00	A/BS LD	FPM	93733	crankshaft	OPEL	614 827	694770		81-27294-10
59233	90,00	104,00	11,00	A/BS LD	FPM	93733	crankshaft	OPEL	614 829	694770	12014523	81-27294-10
96360	90,00	104,00	11,00	A/BS LD	FPM	93733	crankshaft	OPEL	614 840	694770	20033412	
95611	46,00	64,00	8,00	B RD	FPM	47998	gearbox	DB	015 997 0347	701343	12015259	
80070	35,00	48,00	7,00	AS RD	MVQ	36781	crankshaft	OPEL	636 841	702269	20011244	81-24909-10
48086	90,00	110,00	12,00	AW/BS LD	FPM	15246	crankshaft	BMW	11 14 1 706 785	702994	12012579	81-20745-40
109120	90,00	110,00	12,00	AW/BS LD	FPM	15246	crankshaft	BMW	11 14 2 245 364	702994	12012579	81-20745-40
15246	90,00	110,00	12,00	AW/BS LD	FPM	15246	crankshaft	OPEL	614 838	702994		
46886	42,00	65,00	12,00	AS 15 Grad	ACM	37404	differential	DB	000 997 5146	706035	19016590	
70547	22,00	32,00	8,00	AS	NBR	32076	Injection	SCANIA	837 613	711500		
115353	85,00	105,00	11/6,8	AS LD	FPM	115352	crankshaft	RENAULT	77 03 087 224	711720	20018246	81-34417-00
109112	40,00	70,00	11/15	A RD SP	ACM	109227		DB	022 997 9947	745720	01025661	
109981	80,00	100,00	9,00	A LD	PTFE	109980	crankshaft	DB	160 997 0146	745740	20030112	81-35051-00
109979	40,00	62,00	8,00	AS LD SP	PTFE	109978	crankshaft	DB	166 997 0246	745750	20026275	81-35035-00
109583	55,00	75,00	10,00	A/BS RD	ACM	109582	crankshaft	DEUTZ	417 5434	746300	01032068	81-20991-00
109581	105,00	125,00	13,00	A/BS LD	ACM	109580	crankshaft	DEUTZ	417 5433	746310	12019078	81-31440-00
110503	93,00	155,00	15,50	KA	PTFE	114782	crankshaft	DB	611 010 0114	746400	20030144	81-90002-00
80653	42,00	52,00	7,5/8	A/BS W RD	FPM	80652	crankshaft	BMW	11 14 1 714 617	748889	12014607	81-27556-00
109687	66,00	90,00	12,00	BS RD LA	FPM	109690	crankshaft	MAN	51 01510 0228	749983		81-34421-00
81087	88,00	108,00	11,10	AW BS LD	MVQ	80679	crankshaft	FORD	6 126 179	750476	15011269	
80631	88,00	108,00	11,10	AW/BS LD	FPM	80639	crankshaft	FORD	6 165 502	750476	12014402	

dph-no	dim 1	dim 2	dim 3	Style	Material	dph oil seal no.	Application	Type	OEM-NO	Elring	Corteco	Reinz
110485	76,20	101,60	11,90	A/BS RD VL	FPM	94792	crankshaft	VOLVO	477 118-4	754669	01016760	81-31168-00
37061	29,00	50,00	10/7	AW/BS LD	ACM	82254	injection pump	VOLVO	424 580-9	755087	12014476	
81063	26,00	42,00	8,00	A/BS RD	FPM	81064	crankshaft	OPEL	646 267	755141	12013858	
68535	26,00	42,00	8,00	A/BS RD	FPM	81064	crankshaft	OPEL	646 270	755141	12013858	81-27295-00
70548	100,00	120,00	15,00	AW/BS RD F	FPM	82047	crankshaft	DEUTZ	242 1819	756121	12012580	81-25986-20
70549	105,00	130,00	15,00	AW/BS F LD	FPM	82048	crankshaft	DEUTZ	242 1820	756148	12012581	81-23301-40
104477	44,00	62,00	10,00	A/BS RD W	FPM	104499	crankshaft	BMW	11 14 1 312 007	757217		81-36496-00
84269	35,00	50,00	7,00	A/B RD	FPM	50167	crankshaft	FORD	6 165 499	757292		81-25451-10
115457	35,00	50,00	7,00	A/B RD	FPM	50167	crankshaft	PEUGEOT	0807 14	757292	20018100	81-25451-10
96247	42,00	56,00	7,00	AS W RD	FPM	82475	differential	FORD	1 669 254	757497	12014404	
80632	42,00	56,00	7,00	AS W RD	FPM	82475	differential	FORD	6 165 498	757497	12014404	81-51109-30
51953	8,00	14,00	4,00	B	FPM	51952	gearbox	VW	020 311 108 A	758876	01020437	
114565	34,90	62,00	8,00	A/BS LD	ACM	114332	injection pump	VOLVO	1 546 221	760240	12017218	81-33677-00
15252	155,00	180,00	15,00	A/BS LD W	FPM	81702	crankshaft	VOLVO	469 336-2	760315	12015806	81-25934-00
36318	155,00	180,00	15,00	A/BS LD W	FPM	81702	crankshaft	VOLVO	821 755-6	760315	12015806	81-25934-00
82342	70,00	90,00	12,00	AS RD	ACM	82341	crankshaft	DAF	0240 631	760544		
95835	44,00	60,00	10,00	AS W RD	FPM	80654	crankshaft	BMW	11 14 1 308 342	761796	12014608	
80655	44,00	60,00	10,00	AS W RD	FPM	80654	crankshaft	BMW	11 14 1 721 560	761796	12014608	81-28498-00
61393	100,00	124,00	13,00	BS LA LD	FPM	48019	crankshaft	DB	116 997 0246	762172	01029678	81-25268-10
117331	90,00	110,00	15,00	AW BD	FPM	96082		MAN	81 96502 0699	762830		
104115	70,00	90,00	10,00	AW/BS RD	FPM	114379	crankshaft	DAF	1226 734	763144	12014700	81-15287-00
82449	36,00	54,00	7,00	AW/BS RD	FPM	82448	gearbox	DB	015 997 7747	763691	01019913	
114573	36,00	54,00	7,00	AW/BS RD	FPM	82448	gearbox	DB	017 997 1447	763691	01019913	
109059	79,38	95,25	11,00	AW BS LD	MVQ	80680	crankshaft	FORD	1 472 927	763713	15011263	
93703	79,38	95,25	11,00	AW/BS LD	MVQ	80680	crankshaft	FORD	1 614 763	763713	15011263	
93704	79,38	95,25	11,00	AW/BS LD	MVQ	80680	crankshaft	FORD	1 614 764	763713	15011263	
80636	79,38	95,25	11,00	AW/BS LD	FPM	80636	crankshaft	FORD	1 641 893	763713	12015675	
114599	45,00	65,00	10,00	AW/BS RD	FPM	95149	crankshaft	DEUTZ	418 7438	763781	01026520	81-27390-10
94944	38,00	50,00	8,00	A/BS RD	FPM	111535	crankshaft	OPEL	646 269	763918	12014494	81-28236-00
110600	38,00	50,00	8,00	A/BS RD	FPM	111535	crankshaft	OPEL	646 271	763918	12014494	
108819	120,00	140,00	13,00	A/B LD SP	PTFE/ACM	109246	crankshaft	MAN	51 01510 0196	766828	01016688	
70512	120,00	140,00	13,00	A/B LD SP	PTFE/ACM	109246	crankshaft	MAN	51 01510 0206	766828	01016688	81-23113-30
82544	105,00	130,00	12,00	AS W RD SP	PTFE	109245	crankshaft	MAN	51 01510 0197	766852	01017541	81-23112-30
112554	105,00	130,00	12,00	AS W RD SP	PTFE	109245	crankshaft	MAN	51 01510 0226	766852	01017541	
81122	105,00	130,00	12,00	AS W RD SP	PTFE	109245	crankshaft	MAN	51 01510 6004	766852	01017541	81-23112-30

dph-no	dim 1	dim 2	dim 3	Style	Material	dph oil seal no.	Application	Type	OEM-NO	Elring	Corteco	Reinz
82479	42,00	60,00	8,00	A W RD	ACM	59256	crankshaft	PEUGEOT	0514 11	767921	07011550	81-27333-00
80835	145,00	175,00	13,00	AW/B	FPM	59311	rear axle	DB	013 997 5947	768057	12014739	81-35112-00
36646	145,00	175,00	13,00	AW/B	FPM	59311	rear axle	DB	013 997 9447	768057	12014739	
51423	145,00	175,00	14,00	A/BS	NBR	81021	rear axle	DB	013 997 0547	768065	12014740	81-91002-00
94399	145,00	175,00	13,00	A/B W blue	NBR	82427	rear axle	DB	013 997 6447	768065		
51230	145,00	175,00	14,00	A/BS	NBR	81021	rear axle	DB	016 997 5647	768065	12014740	
82113	145,00	175,00	14,00	A/BS W	NBR	81021	rear axle	MAN	06 56289 0332	768065	12014740	
6652	145,00	175,00	14,00	A/BS blue	NBR	81021	rear axle	MAN	06 56289 0335	768065	12014740	81-91002-00
113953	62,00	80,00	10,00	A/BS W blue	NBR	113952	transmission shaft	DB	015 997 0147	801230	12015885	
96899	85,00	105,00	11,00	M6 SP KA	PTFE	109159	crankshaft	VW	028 103 171 B	804850	20033462	
37152	85,00	105,00	11,00	M7 SP KA	PTFE	81520	crankshaft	VW	068 103 171 G-F	804850	20033462	
36647	100,00	130,00	13,00	AS	NBR	4377	front & rear axle	DB	010 997 9046	814172	12000552	
47388	100,00	130,00	13,00	AS	NBR	4377	front & rear axle	DB	011 997 2646	814172	12000552	
47391	100,00	130,00	13,00	AS	NBR	4377	front & rear axle	DB	011 997 3646	814172	12000552	
81075	100,00	130,00	13,00	AW/BS	NBR	61447	front-/rear axle	DB	015 997 4347	814172	12000552	
32639	145,00	175,00	13,00	A/B W blue	NBR	82427	rear axle	MAN	06 56289 0334	817023	12015499	81-91001-00
82537	125,00	143,00	13,00	AS WD W	NBR	80457	wheel hub	BPW	02 5664 26 57	817252	12015710	
82078	145,00	167,00	13,00	AS WD W	NBR	80456	axle	BPW	02 5664 46 57	817260	12013359	
98428	68,00	85,00	10/9,5	A/B RD	FPM	98432	differential	DB	016 997 6647	817449		
93722	55,00	72,00	10,00	AW/BS RD	FPM	93721	crankshaft	BMW	11 14 1 713 722	818364	20020462	
116111	55,00	72,00	10,00	AW/BS RD	FPM	93721	crankshaft	BMW	11 14 1 725 994	818364	20020462	
112638	100,00	125,00	13,00	A/B LD	FPM	112637	crankshaft back	BMW	11 14 1 710 247	818399	20026342	
114622	100,00	125,00	13,00	A/B LD	FPM	112637	crankshaft back	BMW	11 14 1 713 730	818399	20026342	81-27373-00
82322	145,00	175,00	16,00	AW/BS WD	FPM	82321	rear axle	MAN	06 56289 0309	826774	01016698	
93474	145,00	175,00	16,00	AW/BS WD	FPM	82321	rear axle	MAN	06 56289 0386	826774	01016689	
81595	68,00	85,00	10/9,5	A/BS	NBR	96320	differential	DB	016 997 6747	830798	01016877	
84267	95,00	130,00	12/13	AW/BS RD F	FPM	82797	crankshaft	DEUTZ	414 2503	830879	01016936	81-26022-00
84196	135,00	160,00	16/13	AW/BS LD F	FPM	82799	crankshaft	DEUTZ	242 7225	830887	01016937	81-26023-00
82458	45,00	67,00	8,00	ASW RD	FPM	36206	crankshaft	DB	018 997 5247	914924		
48712	45,00	67,00	8,00	ASW RD	FPM	36206	crankshaft	DB	120 997 0346	914924	12012248	81-26248-00
82497	158,00	188,00	14,5/18	KA	FPM	109377	crankshaft	SCANIA	1 363 674	919888	12017426	
37599	140,00	164,00	20/23,50	SP	FPM	50173	rear axle	VOLVO	1 522 372	922277	12014656	
109599	150,00	196,00	16,00			109599	ABS	DB	942 356 0315	458 700		



dph-no	dim 1	dim 2	dim 3	Style	Material	dph oil seal no.	Application	Type	OEM-NO	Elring	Corteco	Reinz
93755	55,00	72,00	10,00	C	NBR	18418	differential	DB	006 997 1246		01001557	
46980	10,00	15,00	3,00	B OF	NBR	47952	front axle	DB	003 997 9846	010804	01002259	81-25545-00
110728	10,00	15,00	3,00	B OF	NBR	47952	front axle	IVECO	112 2949		01002259	
114516	10,00	15,00	3,00	B OF	NBR	47952	front axle	MAN	06 56269 0479	010804	01002259	
114517	10,00	15,00	3,00	B OF	NBR	47952	front axle	MAN	06 56269 0527	010804	01002259	
96085	10,00	15,00	3,00	B OF	NBR	47952	front axle	VOLVO	346 822-0	010804	01002259	
84768	10,00	15,00	3,00	B OF	NBR	47952	crankshaft	ZF	0634 300 185		01002259	
46910	14,00	24,00	7,00	B	NBR	19033	gearbox	DB	001 997 8346	037109	01002369	
47308	15,00	24,00	7,00	B	NBR	17404	manual gearbox	DB	008 997 9846	037133	01002376	
82809	17,00	28,00	7,00	B	NBR	37867	injection pump	DB	004 997 4947		01002391	
47482	25,00	52,00	7,00	B	NBR	17653	crankshaft	DB	001 997 8547	038385	01002458	
35090	25,00	52,00	7,00	B	NBR	17653	crankshaft	MAN	06 56261 1615	038385	01002458	
80376	28,00	47,00	10,00	B	NBR	19153	rear axle	DB	000 997 7547	038660	01002474	81-20307-00
114015	28,00	52,00	7,00	B	NBR	51524	crankshaft	DB	011 997 5447		01002476	
47587	30,00	47,00	8,00	B	NBR	36748	gearbox	DB	005 997 8647	038873	01002484	
36121	40,00	55,00	10,00	B	NBR	18082	transfer gearbox	DB	005 997 8747	044318	01002552	
35206	70,00	90,00	10,00	B	NBR	18162	crankshaft	MAN	81 96501 0308		01002684	
61645	110,00	140,00	12/21	NBR SP	NBR	82425	front wheel hub	SCANIA	300 278		01002741	
47272	165,00	190,00	13,00	BS	NBR	47254	rear axle	DB	007 997 8246	346640	01002772	
47450	52,00	72,00	12,00	BS WD	FPM	47951	gearbox	DB	000 997 6647	006564	01002858	
93238	95,00	115,00	13/12	BS	NBR	93237		DB	013 997 7247		01002889	
47326	165,00	190,00	13,00	BS	NBR	47254	front axle	DB	009 997 1846		01002897	
47385	25,00	32,00	5,00	B OF	NBR	48055	gearbox	DB	011 997 2246	134600	01002919	
117332	25,00	32,00	5,00	B OF	NBR	48055	gearbox	MAN	81 96502 0117	134600	01002919	
117360	25,00	32,00	5,00	B OF	NBR	48055	gearbox	RVI	5000 815 354		01002919	
70020	80,00	100,00	10,00	B	NBR	18683	gearbox	VOLVO	959 042-3		01002942	
114598	45,00	65,00	10,00	C	NBR	18236	crankshaft	DEUTZ	115 4490		01003181	
35020	50,00	65,00	10,00	C	NBR	18319	wheel hub	DB	003 997 2546		01003218	
46954	52,00	72,00	12,00	C	NBR	18376	wheel hub	DB	003 997 1446		01003238	
47030	53,98	76,20	12,5/8	C	NBR	48042	wheel hub	DB	005 997 7046		01003247	
32871	58,00	75,00	12,00	C blue	NBR	50807	gearbox	DB	008 997 1146	043932	01003273	
47022	125,00	150,00	15,00	C	NBR	50804	rear axle	DB	005 997 4446		01003494	
47593	125,00	150,00	15,00	C	NBR	50804	rear axle	DB	006 997 2147		01003494	
32782	145,00	170,00	15,00	C	NBR	18951	crankshaft	MAN	06 56289 0041		01003537	
82503	160,00	180,00	15,00	CS	NBR	81835	crankshaft	SAF	4 373 0005 00		01003556	

dph-no	dim 1	dim 2	dim 3	Style	Material	dph oil seal no.	Application	Type	OEM-NO	Elring	Corteco	Reinz
114665	170,00	190,00	15,00	C	NBR	18976	crankshaft	MAN	06 56289 0143		01003567	
93449	110,00	140,00	13,00	CS	NBR	18871	wheel hub	MAN	06 56289 0236	105422	01003701	
34036	34,00	52,00	8,00	A	NBR	17888	automatic gearbox	DB	008 997 9146	048364	01010901	
82330	85,00	105,00	10,00	B LD	FPM	4047	gearbox	ZF	0750 111 004		01011312	
46902	36,00	58,00	10,00	B	NBR	47974	rear axle	DB	001 997 3446		01011540	
94303	70,00	90,00	12,00	C	FPM	94302	crankshaft	MAN	06 56279 0236		01012087	
22999	50,00	58,00	4,00	BO	NBR	22997	stub axle	DB	011 997 3546		01012190	
95833	50,00	58,00	4,00	BO	NBR	22997	stub axle	MAN	06 56279 0353		01012190	
117362	50,00	58,00	4,00	BO	NBR	22997	stub axle	RVI	5003 087 037		01012190	
117361	50,00	58,00	4,00	BO	NBR	22997	stub axle	RVI	5010 439 195		01012190	
114684	52,00	72,00	8,00	A W	FPM	114349	crankshaft	DB	010 997 7246		01012588	
81801	125,00	160,00	17,00	KA SP	FPM	81798	axle	DAF	0292 766		01015140	
114313	125,00	160,00	17,00	KA SP	FPM	81798	axle	SCANIA	350 984		01015140	
84770	100,00	140,00	15,5/20	KA	FPM	113947	wheel hub	DAF	1278 420		01015141	
94314	100,00	140,00	15,5/20	KA	FPM	113947	wheel hub	VOLVO	1 593 459		01015141	
81796	120,00	160,00	17,50	C SP	NBR	81799	axle	DAF	0678 157		01015143	
113949	100,00	150,00	15/20	KA SP	FPM	113948	crankshaft	DAF	1278 423		01015348	
114317	90,00	140,00	15,5/20	KA	FPM	114316	crankshaft	DAF	1278 421		01015529	
114047	42,00	53,00	7,00	AS RD W	FPM	97916	crankshaft	FORD	1 067 029	467860	01015834	
97917	42,00	53,00	7,00	AS RD W	FPM	97916	crankshaft	FORD	1 663 822	467860	01015834	81-33581-00
93749	28,00	38,00	7,00	A SP	NBR	93748		ZF	7852 033 108		01015867	
114555	28,00	38,00	7,00	A SP	NBR	93748		ZF	7852 033 110		01015867	
37088	105,00	130,00	12,00	AW/BS RD vlies	FPM	112532	crankshaft	DB	014 997 4647	524973	01016267	81-23301-60
110540	120,00	160,00	15,00	AS WD	NBR	110539	wheel hub	RVI	5000 671 980		01016684	
111645	120,00	160,00	15,00	AS WD	NBR	110539	wheel hub	RVI	5000 788 490		01016684	
110002	85,00	125,00	12,00	SP	FPM	110004	differential	DAF	0077 479		01016687	
37179	120,00	140,00	13,00	A/B LD SP	PTFE/ACM	109246	crankshaft	MAN	51 01510 0141		01016688	
108819	120,00	140,00	13,00	A/B LD SP	PTFE/ACM	109246	crankshaft	MAN	51 01510 0196	766828	01016688	
70512	120,00	140,00	13,00	A/B LD SP	PTFE/ACM	109246	crankshaft	MAN	51 01510 0206	766828	01016688	81-23113-30
118372	145,00	175,00	16,00	AW/BS WD	FPM	82321	rear axle	DB	013 997 8946		01016689	
93474	145,00	175,00	16,00	AW/BS WD	FPM	82321	rear axle	MAN	06 56289 0386	826774	01016689	
82322	145,00	175,00	16,00	AW/BS WD	FPM	82321	rear axle	MAN	06 56289 0309	826774	01016698	
82131	65,00	90,00	13,00	AW/BS RD VL	FPM	84257	crankshaft	DB	014 997 1647	553272	01016759	81-20504-40
110485	76,20	101,60	11,90	A/BS RD VL	FPM	94792	crankshaft	VOLVO	477 118-4	754669	01016760	81-31168-00
109146	115,00	136,70	8/12	AS SP	NBR	113537	axle	BPW	02 5664 55 64		01016766	

dph-no	dim 1	dim 2	dim 3	Style	Material	dph oil seal no.	Application	Type	OEM-NO	Eling	Corteco	Reinz
93811	115,00	136,70	8/12	AS SP	NBR	113537	axle	BPW	02 5664 57 00	495600	01016766	
15268	50,00	70,00	10/14	BS2 blue	NBR	59295	front axle	DB	006 997 9646	008028	01016768	81-35292-00
69796	50,00	70,00	10/14	BS2	NBR	59295	front axle	MAN	06 56279 0031	008028	01016768	
69190	64,00	80,00	13,00	AS blue	NBR	61497	front axle	MAN	06 56279 0181	008591	01016769	
81595	68,00	85,00	10/9,5	A/BS	NBR	96320	differential	DB	016 997 6747	830798	01016877	
47580	68,00	85,00	10,00	B RD	FPM	48018	rear axle	DB	005 997 6747		01016878	
46974	52,00	72,00	12,00	BS WD	FPM	47951	gearbox	DB	003 997 7546	006564	01016879	
47718	52,00	72,00	12,00	BS WD	FPM	47951	gearbox	DB	011 997 7447	006564	01016879	
47726	52,00	72,00	12,00	BS WD	FPM	47951	gearbox	DB	012 997 2947	006564	01016879	
84594	68,00	90,00	13,00	A/BS RD	FPM	114378	differential	DB	016 997 6847		01016880	
47655	80,00	100,00	10,00	AW/BS WD	FPM	47995	gearbox	DB	008 997 7547		01016881	
114713	62,00	78,00	10,00	AW/BS LD	FPM	114364	gearbox	DB	014 997 0147		01016882	
114714	62,00	78,00	10,00	AW/BS LD	FPM	114364	gearbox	DB	016 997 3047		01016882	
96990	28,00	37,00	5,00	A W	NBR	96989	crankshaft	ZF	0770 080 457		01016891	
114727	66,67	115,92/125,40	11,9/18,2	BS WD SF	FPM	114372	crankshaft	MAN	06 56279 0275		01016915	
113959	120,00	150,00	15/12	AW/BS	NBR	84716	wheel hub	RVI	0024 472 709		01016917	
96417	105,00	130,00	12/9,5	AW/BS LD	ACM	95476	gearbox automatic	DB	021 997 6447		01016923	
95879	105,00	130,00	12/9,5	AW/BS LD	ACM	95476	gearbox	ZF	0734 319 551		01016923	
111750	105,00	130,00	12/9,5	AW/BS LD	ACM	95476	gearbox	ZF	0750 111 341		01016923	
84267	95,00	130,00	12/13	AW/BS RD F	FPM	82797	crankshaft	DEUTZ	414 2503	830879	01016936	81-26022-00
84196	135,00	160,00	16/13	AW/BS LD F	FPM	82799	crankshaft	DEUTZ	242 7225	830887	01016937	81-26023-00
82339	95,00	120,00	13/12	AW/BS RD F	FPM	82338		DEUTZ	414 6007		01016938	
120472	72,00	90,00	12/9,5	A/B WD	NBR	96429	crankshaft	DB	024 997 5547		01016959	
114503	72,00	90,00	12/9,5	A/B WD	NBR	96429	crankshaft	SCANIA	1 426 876		01016959	
96325	72,00	90,00	12/9,5	A/B WD	NBR	96429	crankshaft	ZF	0734 300 185		01016959	
111632	75,00	95,00	10,00	A/B WD	FPM	47938		DB	017 997 3147		01016962	
114749	75,00	95,00	10,00	A/B WD	FPM	47938	differential	MAN	06 56279 0331	104310	01016962	
115679	60,00	73,00	11/7	AW/BS WD	FPM	115992	wheel hub	VW	2D0 501 317 A		01016963	
80800	190,00	220,00	15,00	B WD	FPM	80797	crankshaft	STEYR	90 003 070 013		01017007	
80799	190,00	220,00	15,00	BS	NBR	80796	crankshaft	STEYR	90 003 070 012		01017008	
84201	42,00	55,00	9,00	B	FPM	48010	front axle	DB	012 997 3747		01017009	
81191	42,00	55,00	9,00	B	FPM	48010	front axle	MAN	06 56279 0297		01017009	
4542	42,00	58,00	7,00	BS	NBR	37347	rear axle	DB	003 997 0547	010197	01017010	
114648	130,00	160,00	16,00	A/BS WD	FPM	81341	crankshaft	MAN	06 56289 0306		01017013	
81568	130,00	160,00	16,00	A/BS WD	FPM	81341	crankshaft	MAN	06 56289 0385	290180	01017013	

dph-no	dim 1	dim 2	dim 3	Style	Material	dph oil seal no.	Application	Type	OEM-NO	Eling	Corteco	Reinz
51884	85,00	105,00	12,00	C	NBR	51710	crankshaft	MAN	06 56289 0181		01017033	
113662	80,00	100,00	12,00	BS	NBR	50348	crankshaft	MAN	06 56289 0179		01017034	
114775	85,00	140,00	15/16,5	KA	FPM/NBR	114401	differential	DAF	0376 992		01017057	
111375	78,00	115,00	13/17	BS RD SP	FPM	111388	differential	DAF	1283 668		01017058	
95475	85,00	145,00	12/37	SP SP	FPM	95864	differential	DB	015 997 4747	447080	01017059	
114776	85,00	145,00	12/37	SP	FPM	95864	differential	MAN	06 56289 0319	447080	01017059	
81121	95,00	115,00	13/12	A/B LD	FPM	93240	gearbox shaft	DB	013 997 7347	141950	01017136	
114609	95,00	115,00	13/12	A/B LD	FPM	93240	gearbox shaft	DB	015 997 4247		01017136	
93432	142,00	180/185,00	7,50	B SP	NBR	93431	crankshaft	SAF	4 266 0028 01		01017375	
82544	105,00	130,00	12,00	AS W RD SP	PTFE	109245	crankshaft	MAN	51 01510 0197	766852	01017541	81-23112-30
112554	105,00	130,00	12,00	AS W RD SP	PTFE	109245	crankshaft	MAN	51 01510 0226	766852	01017541	
81122	105,00	130,00	12,00	AS W RD SP	PTFE	109245	crankshaft	MAN	51 01510 6004	766852	01017541	81-23112-30
112560	142,50	175,00	13/16	AS W WD	NBR	113069	crankshaft	DB	008 997 5847		01017574	
114848	170,00	190,00	15/14	BS blue	NBR	114847	crankshaft	MAN	06 56289 0187		01017575	
94339	53,00	71,00	11,50	BS WD	NBR	94338	rear axle	DB	017 997 3947	151920	01018030	
82967	95,00	115,00	10/9,5	A/B	NBR	82966	crankshaft	MAN	06 56289 0322		01018219	
114608	95,00	115,00	10/9,5	A/B	NBR	82966	crankshaft	MAN	06 56289 0325		01018219	
113671	95,00	120,00	10,00	A/B	NBR	113670	crankshaft	MAN	06 56289 0323		01018243	
47660	105,00	130,00	12/9,5	AW/BS LD	ACM	95476		DB	009 997 0747	314994	01018282	
61236	105,00	130,00	12,00	A/BS LD	FPM	48035	crankshaft	MAN	81 96502 0350	314994	01018282	
114552	25,00	42,00	8,00	A/BS WD	FPM	114328	gearbox	DEUTZ	223 7010		01018323	
114567	35,00	47,00	8/7	AS W WD	ACM	113716	wheel hub	SAAB	87 31 804		01018330	
81610	100,00	130,00	12,00	A	NBR	18831	crankshaft	MAN	06 56289 0315	519243	01018440	
37845	100,00	130,00	12,00	A	NBR	18831	crankshaft	MAN	06 56289 0324		01018440	
48360	40,00	62,00	10/7	A/BS LD	NBR	37532	transfer gearbox	DB	012 997 8747		01019150	
37121	15,00	21,00	5,00	BS	NBR	37114	gearbox	BMW	23 11 1 204 223		01019151	81-24010-00
108800	15,00	21,00	5,00	BS	NBR	37114	gearbox	VOLVO	947 705	327298	01019151	81-24010-00
94770	21,00	32,00	9,00	B combi	ACM	94769	gearbox	OPEL	714 412		01019153	
47735	45,00	65,00	10,00	AW/B WD	ACM	37514	rear axle	DB	014 997 6247		01019154	
96041	40,00	52,00	7/12,7	SP	NBR	96065	wheel hub	VW	8DO 501 641 A		01019205	
82049	145,00	175/205,00	18/20	special	FPM	82044	rear axle	DB	020 997 0547	147731	01019245	81-91000-00
93637	48,00	64,00	12/6	BS WD	NBR	93636	wheel hub	DB	019 997 8847	293400	01019283	
96443	40,00	55,00	8,00	A/BS LD	FPM	97073		DB	014 997 3547		01019285	
84468	33,00	56,00	11,8/9	A/B WD	ACM	84729	differential	DB	014 997 5747	388180	01019286	
3912	45,00	62,00	10/12	BS	NBR	15244	front axle	DB	003 997 9346		01019288	

dph-no	dim 1	dim 2	dim 3	Style	Material	dph oil seal no.	Application	Type	OEM-NO	Elring	Corteco	Reinz
48411	35,00	52,00	7,00	A RD	FPM	48410	automatic gearbox	BMW	23 12 1 220 619		01019289	
6653	30,00	43,00	8/5,50	AS SP blue	NBR	32849		DB	009 997 0147		01019307	
47398	21,00	33,00	8/9,50	AS blue	NBR	36731	steering	DB	011 997 6746	007544	01019308	
95238	18,00	30,00	6,4/8,1	AS W SP	NBR	95237	gearbox	VW	020 301 227 D		01019317	
94352	52,00	65,00	9/6	A/BS SO blue	NBR	94351	crankshaft	DB	014 997 7047		01019318	
46949	110,30	133,30	12	C	NBR	46950	front axle	DB	002 997 6446	210382	01019319	
47516	110,30	133,30	12/10	C	NBR	68848	front axle	DB	003 997 2247	210382	01019319	
84205	110,30	113,30	12/10	C	NBR	68848	front axle	DB	016 997 6347		01019319	
37131	30,00	42,00	8,00	AS	NBR	19424	crankshaft	DB	002 997 7246		01019320	
95654	145,00	175,00	17/21	A/BS2 WD SP	FPM	95653	wheel hub	DB	020 997 3947	022850	01019352	81-35223-00
15260	45,00	85,30	9,5/14,00	A W WD	ACM	6343	differential	DB	003 997 8347	467995	01019449	
47556	40,00	70,00	12/16	BS RD	FPM	48015		DB	004 997 7247		01019450	
47573	50,00	67,50	13,5/8	SP	NBR	48017	engine	DB	005 997 4447	464872	01019452	81-35079-00
114677	50,00	67,50	13,5/8	SP	NBR	48017	engine	DB	005 997 7447		01019452	
82508	45,00	85,30	9,5/18,5	A W WD	ACM	82404		DB	006 997 6747		01019454	
47475	65,00	85,00	10,00	B	FPM	47474		DB	001 997 6647		01019455	
46938	26,00	42,00	10,00	AS	NBR	19376	steering	DB	002 997 4346	006297	01019456	
47563	75,00	95,00	10/9,50	B WD	FPM	4380	transfer gearbox	DB	005 997 0947	327263	01019459	
81190	75,00	95,00	10/9,50	B WD	FPM	4380	transfer gearbox	MAN	06 56279 0215	327363	01019459	
47324	75,00	95,00	12,50	BS	NBR	50347	camshaft	DB	009 997 1546	008370	01019460	
48119	75,00	95,00	12,50	BS	NBR	50347	camshaft	MAN	06 56279 0183	008370	01019460	
114679	50,00	70,00	9,00	A/B WD	FPM	112583	crankshaft	DEUTZ	432 2445		01019463	
112584	50,00	70,00	9,00	A/B WD	FPM	112583	crankshaft	SCANIA	1 104 500		01019463	
113669	76,00	94,00	9,00	A/B	NBR	113668	crankshaft	MAN	06 56279 0315		01019465	
109808	76,00	100/137,00	10/15,5	SP	FPM	109812	ABS with pulse wheel	MAN	81 52403 6000		01019466	
47647	37,00	78,30	8,00	AW/B WD SP	ACM	48000	rear axle	DB	008 997 3247	587001	01019475	81-35072-00
84466	37,00	78,30	8,00	AW/B WD SP	ACM	48000	rear axle	DB	020 997 2047	587001	01019475	
112365	47,00	78/82,00	11,00	A/BS SP RD W	ACM	109482	differential	DB	020 997 6347		01019476	
47646	37,00	61,00	10/14	AW/B RD SP	ACM	47999	differential	DB	008 997 3147	586994	01019477	81-35071-00
93635	37,00	61,00	10/14	AW/B RD SP	ACM	47999	differential	DB	020 997 1947		01019477	
98109	37,00	61,00	10/14	AW/B RD SP	ACM	47999	differential	DB	023 997 9047	268420	01019477	
113976	75,00	95,00	10/9,50	B WD	FPM	4380	differential	RVI	5010 319 684		01019480	
114635	110,00	140,00	15,5/20	KA	FPM	114416	gearbox	DAF	0893 004		01019705	
82535	125,00	142,00	13,00	AS W WD	NBR	82534	crankshaft	BPW	02 5664 28 57	292650	01019878	
109518	140,00	165,00	9,5/12	AS WD SP	FPM	109519	crankshaft	DB	016 997 7547	477140	01019879	

212

dph-no	dim 1	dim 2	dim 3	Style	Material	dph oil seal no.	Application	Type	OEM-NO	Elring	Corteco	Reinz
114652	135,00	175,00	15,5/20	KA	NBR	114420	crankshaft	MAN	06 56289 0268	357170	01019880	
114464	85,00	150/169,00	12/31,5	BS RD SP	FPM	114404	crankshaft	MAN	06 56289 0266		01019881	
114604	46,00	68,00	12,00	A/BS RD	FPM	114340	gearbox	DB	010 997 2146		01019885	
47357	160,00	180,00	10,00	A/BS	NBR	94701	front axle	DB	010 997 3146	008672	01019887	
47384	160,00	180,00	10,00	A/BS	NBR	94701	front axle	DB	011 997 1846	008672	01019887	
47723	160,00	180,00	10,00	A/BS	NBR	94701	front axle	DB	012 997 1947	008672	01019887	
80826	160,00	180,00	10,00	A/BS	NBR	94701	front axle	DB	015 997 5747	008672	01019887	
51458	160,00	180,00	10,00	A/BS	NBR	94701	front axle	MAN	06 56289 0050	008672	01019887	
83892	160,00	180,00	10,00	A/BS	NBR	94701	front axle	MAN	06 56289 0366	104480	01019887	
47383	160,00	180,00	10,00	A/B WD	NBR	94702	front axle	DB	011 997 1746		01019888	
47724	160,00	180,00	10,00	B	NBR	68846	front axle	DB	012 997 2047	008818	01019888	
95981	160,00	180,00	10,00	A/B WD	NBR	94702	front axle	DB	015 997 5847	104470	01019888	
35155	160,00	180,00	10,00	A/B WD blue	NBR	94702	front axle	MAN	06 56289 0052		01019888	
113667	160,00	180,00	10,00	A/B WD	NBR	94702	front axle	MAN	06 56289 0365	104470	01019888	
82449	36,00	54,00	7,00	AW/BS RD	FPM	82448	gearbox	DB	015 997 7747	763691	01019913	
114573	36,00	54,00	7,00	AW/BS RD	FPM	82448	gearbox	DB	017 997 1447	763691	01019913	
82228	35,00	50,00	8/5,50	BABSL	NBR	4485	crankshaft	DB	016 997 2047		01019970	
113149	75,00	95,00	9,5/10	A/BS	NBR	114110	differential	DB	017 997 3047	104320	01020042	
69845	75,00	95,00	9,5/10	A/BS	NBR	114110	differential	MAN	06 56279 0335	104320	01020042	
114751	75,00	95,00	10/15	A/BS WD	FPM	114388	differential	DB	020 997 3347		01020043	
84412	43,00	58,00	7,00	A/B RD	FPM	37533	automatic gearbox	DB	010 997 4947	466042	01020045	
48185	43,00	58,00	7,00	A/B RD	FPM	37533	gearbox automatic	DB	010 997 5047	466042	01020045	
112564	73,00	93,00	10/12,5	A/B WD	ACM	113928	differential	DB	014 997 9747		01020048	
118552	26,00	34,00	4,5/7	AS SF	NBR	116002	crankshaft	DAF	0066 322		01020066	
84675	26,00	34,00	4,5/7	AS1 SF	NBR	116002	crankshaft	ZF	0770 080 252		01020066	
117206	26,00	34,00	4,5/7	AS1 SF	NBR	116002	crankshaft	ZF	0770 198 134		01020066	
112559	28,00	40,00	8/6,00	AS SP	NBR	36704	steering	DB	014 997 6947		01020082	
80383	35,00	50,00	7,00	A/B RD	FPM	50167	crankshaft	DB	010 997 4547		01020122	
3910	19,05	33,33	7,93	AS blue	NBR	95982	steering	DB	006 997 0247	278556	01020304	
36242	19,05	33,33	7,93	AS blue	NBR	95982	steering	DB	018 997 6047		01020304	
93544	45,00	85,30	9,5/14,00	A W WD	ACM	6343	differential	DB	020 997 2347		01020315	
112364	45,00	85,30	9,5/14,00	A W WD	ACM	6343	differential	DB	022 997 9847		01020315	
84216	44,00	67,00	10,00	AS WD	ACM	84215	differential	BMW	33 13 1 206 111	095311	01020317	
93723	44,00	67,00	10,00	AS WD	ACM	84215	differential	BMW	33 13 1 214 100	095311	01020317	81-29411-00
114497	85,00	110,00	12,00	AW/BS RD	FPM	114429	differential	RVI	5010 319 134		01020413	

213



dph-no	dim 1	dim 2	dim 3	Style	Material	dph oil seal no.	Application	Type	OEM-NO	Elring	Corteco	Reinz
51953	8,00	14,00	4,00	B	FPM	51952	gearbox	VW	020 311 108 A	758876	01020437	
61407	68,00	90,00	10,00	BS	NBR	95922	differential	MAN	06 56279 0327		01020465	
114730	68,00	90,00	10,00	A/B WD	FPM	114377	differential	DB	017 997 2747		01020466	
96337	80,00	100,00	10,00	AW/BS WD	FPM	47995	differential	DB	017 997 2547		01020467	
80358	80,00	100,00	10,00	AW/BS WD	FPM	47995	differential	MAN	06 56289 0349	104290	01020467	
93378	80,00	100,00	10,00	BS	NBR	42528	rear axle	DB	017 997 7947	104330	01020468	
61486	80,00	100,00	10,00	BS	NBR	42528	crankshaft	MAN	06 56289 0353	104330	01020468	
84478	45,00	50,00	3,00	BO	NBR	42762	hub axle	DB	008 997 7746		01020632	
47349	57,00	75,00	7,5/6	AS K	NBR	48052	front axle	DB	010 997 1746	008664	01020674	
82931	57,00	75,00	7,5/6	AS K	NBR	48052	front axle	MAN	06 56279 0025	008664	01020674	
34018	50,00	70,00	8,00	C blue	NBR	61496	front axle	DB	008 997 9746	108642	01020675	
80537	50,00	70,00	8,00	C	NBR	61496	front axle	MAN	06 56279 0029	108642	01020675	
47375	50,00	65,00	8,00	B	NBR	18316	wheel hub	DB	010 997 9646	041114	01020676	
117369	50,00	65,00	10,00	B	NBR	116340	wheel hub	MAN	06 56279 0138	041114	01020676	81-35124-00
114783	80,00	135/154,00	13,5/18	BS RD SP	FPM	114398	crankshaft	MAN	06 56289 0293	379300	01020677	
80856	90,00	110,00	10,00	A SP	NBR	36835	crankshaft	MAN	06 56289 0321		01020678	
109684	100,00	130,00	12,00	A/B	FPM	109686	wheel hub	MAN	06 56289 0369	374360	01020679	
114687	52,00	97,00	10/18	AS W WD SP	FPM	114353		MAN	81 96502 0676		01020680	
68847	150,00	180,00	8,50	BABSL	NBR	68847					01022273	
82174	32,00	44,00	8/9,50	AS blue	NBR	36730		DB	019 997 5047		01025508	
37033	38,00	54,00	10/11	AS	ACM	94396	differential	BMW	33 12 1 202 126		01025572	
109470	137,00	165,00	13,50	KA SP	FPM/NBR	109471	crankshaft	DB	018 997 3347		01025609	
109112	40,00	70,00	11/15	A RD SP	ACM	109227		DB	022 997 9947	745720	01025661	
116105	34,00	52,00	7,00	A W	ACM	104443	gearbox	VW	096 323 862		01025670	
51472	75,00	95,00	15,50	AW/BS WD	FPM	51471	differential	DB	010 997 0547		01025711	
96336	75,00	95,00	15,50	AW BS WD	FPM	51471	differential	DB	015 997 6847		01025711	
47274	80,00	100,00	12,00	BS	NBR	50348	rear axle	DB	007 997 8446	008354	01025712	
47318	80,00	100,00	12,00	BS	NBR	50348	rear axle	DB	009 997 0746	008354	01025712	
95270	70,00	90,00	10,00	AW/BS WD	FPM	114382	gearbox	DB	017 997 6647		01025713	
93150	45,00	52,00	4,00	BO	NBR	48498	crankshaft	MAN	06 56279 0278		01025733	
117774	38,00	52,00	7,00	B	NBR	20004	crankshaft	IVECO	129 0380		01025734	
114750	75,00	95,00	12/13	A/BS RD Vlies	FPM	112929	crankshaft	DB	011 997 1447		01026179	
82845	156,70	135,00	8/12	special	NBR	82844	crankshaft	BPW	02 5664 58 00		01026187	
109854	72,00	105,00	19,00	SP	FPM/ACM	109858	differential	DB	020 997 0647	023330	01026188	
111757	85,00	110,00	6,00	BS OF SF	NBR	111756	differential	RVI	0024 472 624		01026300	

dph-no	dim 1	dim 2	dim 3	Style	Material	dph oil seal no.	Application	Type	OEM-NO	Elring	Corteco	Reinz
118608	11,75	22,00	12,00	SP	ACM	109065	gearbox	VW	01J321182		01026312	
95130	120,00	145,00	15/12	AW BS WD	FPM	95129	rear axle	DB	015 997 9347	008231	01026319	
98688	56,00	70,00	9,00	A	NBR	98689	crankshaft	DB	014 997 6447		01026320	
47404	50,80	65,00	9/9,50	AS	NBR	48040	steering	DB	011 997 7946	237752	01026321	
109809	81,00	100/137,00	10/15,5	SP	FPM	109813	ABS with pulse wheel	MAN	81 52403 6001	265960	01026330	
111755	85,00	110,00	12,00	AW/BS LD	FPM	111813		RVI	5010 319 135		01026331	
109610	100,00	140/166,00	16/22	SP	NBR	112832	ABS	DAF	1334 961		01026332	
115695	30,00	40,00	7/10	BABSL	NBR	6440		DB	005 997 3547		01026333	
109609	125,00	160/190,00	18/20	KA SP	FPM/PA	109760	ABS	DAF	1335 063		01026336	
112600	70,00	79,00	5,30	B OF SF	NBR	112599	stub axle	DB	020 997 4947	222000	01026376	
114592	45,00	55,00	7,00	B RD	ACM	93690	crankshaft	SCANIA	244 710		01026396	
96428	90,00	120,00	12/9,5	BS RD	FPM	94933	gearbox	ZF	0734 319 127		01026464	
98284	80,00	105,00	10,00	SP	FPM	109859	crankshaft	DB	018 997 7147		01026470	
82990	19,05	30,00	7/8	AS RD blue	NBR	51224	crankshaft	DB	013 997 5847		01026490	
97101	19,05	30,00	7,00	A	MVQ	97100	crankshaft	ZF	0770 080 442		01026490	
114719	64,00	80,00	11,5/16	AS W	NBR	114368	stub axle	DB	022 997 0047		01026493	
95963	8,90	15,80	13,00	SP blue	NBR	104491	crankshaft	DB	008 997 9047		01026500	
114639	120,00	160,00	15,00	AS WD	NBR	110539	crankshaft	DEUTZ	430 4616		01026509	
112544	45,00	65,00	10,00	AW/BS RD	FPM	95149	crankshaft	DEUTZ	241 4248		01026520	81-27390-10
114599	45,00	65,00	10,00	AW/BS RD	FPM	95149	crankshaft	DEUTZ	418 7438	763781	01026520	81-27390-10
109530	45,00	60,00	6,5/8	B OF SF	NBR	112601	steering	SCANIA	1 343 372		01026542	
84231	45,00	62,00	6,5/7	A/B WD	ACM	84230	gearbox	VW	087 409 529 B	091511	01026543	
94048	90,00	110,00	11/9,5	AW/BS LD	FPM	94047	crankshaft	VOLVO	1 669 618		01026642	
94036	65,00	80,00	8,00	B RD LA	FPM	119374	crankshaft	VOLVO	948 826-3		01026644	
47270	68,00	90,00	10,00	BS	NBR	95922	wheel hub	DB	007 997 8146		01026650	
47313	68,00	90,00	10,00	BS	NBR	95922	rear axle	DB	009 997 0546	008303	01026650	
80282	68,00	90,00	12,50	BS	NBR	50346	rear axle	MAN	06 56279 0184	008303	01026650	
96915	105,00	125,00	12/9,5	AW/BS LD SP	FPM	96914	gearbox	ZF	0734 319 459		01026691	
114580	40,00	52,00	7,00	AS W	ACM	114334	gearbox	DB	012 997 8247	221970	01026706	
118917	35,00	52,00	10,00	AS W WD	ACM	112653	crankshaft	SCANIA	1 122 619		01026707	
112654	35,00	52,00	10,00	AS W WD	ACM	112653	crankshaft	SCANIA	1 122 620		01026707	
114690	55,00	62,00	4,00	BO	NBR	114356	stub axle	DB	015 997 3747		01026865	
114605	48,00	65,00	10,00	AW/BS RD	FPM	36203	crankshaft	DB	010 997 4247	586676	01026868	
51950	18,00	27,00	5/8	AS OF	NBR	51949	gearbox	VW	020 141 733	244082	01026910	
113664	81,00	100,00	10,00	A/B	NBR	113663	crankshaft	MAN	06 56289 0320		01027678	



dph-no	dim 1	dim 2	dim 3	Style	Material	dph oil seal no.	Application	Type	OEM-NO	Eling	Corteco	Reinz
97220	125,00	150,00	14,00	SP	FPM	113954	wheel hub	DB	022 997 5247	451100	01027682	
51407	45,00	75,00	10/8	A/BS RD	ACM	51406	differential	BMW	33 12 1 212 461		01027755	
96681	81,00	104,00	11,00	AW/BS RD V	FPM	96231	oil pump	DEUTZ	425 3373	084920	01027762	81-35999-00
96680	130,00	150,00	13,00	AS LD FILZ	FPM/ACM	96235	crankshaft	DEUTZ	425 3333	084610	01027763	81-36001-00
114746	74,00	95,00	11,00	AW/BS RD F	FPM	110391	crankshaft 1012	DEUTZ	425 3372	084790	01027764	81-36021-00
114810	26,00	35,00	11,00	B OF SF blue	NBR	114809	crankshaft	DAF	1236 238		01027785	
82394	145,00	175/205,00	9/14	SP	NBR	80460	rear axle	DB	015 997 4947	147730	01027787	
82320	145,00	175/205,00	9/14	SP	NBR	80460	rear axle	MAN	06 56289 0371	147730	01027787	
115480	85,00	155,00	12/33	SP	FPM	114403	differential	DB	021 997 8547	220660	01027938	
47578	68,00	85,00	13,00	BS	NBR	95187	rear axle	DB	005 997 6647	562831	01027962	
111374	85,00	140,00	13/17	BS SP	FPM	111387	differential	DAF	1287 102		01027965	
47352	26,00	36,00	7,00	AS	NBR	19362	gearbox	DB	010 997 2346		01027966	
94046	26,30	36,20	7,30	AS	NBR	94045		VOLVO	943 741-9	246905	01027966	
114740	70,00	90,00	15,50	AW/BS WD	FPM	114384	transfer gearbox	DB	012 997 5247		01028962	
109592	124,00	150,00	14,30	SP	NBR	109591		DB	021 997 6947	220450	01028965	
93556	85,00	105,00	9,5/13	A/B WD	FPM	93554	differential	DB	017 997 2947	198440	01029594	
117301	85,00	105,00	9,5/13	A/B WD	FPM	93554	differential	MAN	06 56289 0357		01029594	
93555	85,00	105,00	9,5/13	A/BS	NBR	93553	differential	DB	017 997 2847	198430	01029595	
117306	85,00	105,00	13/9,5	A/BS	NBR	93553	differential	MAN	06 56289 0361		01029595	
109216	25,00	40,00	15,00	SP	FPM	109216	gearbox	ZF	0750 112 131		01029609	
98403	26,00	31,00	3,00	B OF	NBR	51395	steering knuckle pin	DB	009 997 6746		01029621	
95044	45,00	52,00	3,00	BO	NBR	95043		DB	002 997 8147		01029642	
114729	68,00	85,00	10,00	A/B WD	FPM	114376	crankshaft	DB	018 997 5147		01029648	
114610	95,00	115,00	13,00	AW/BS WD	FPM	114407	wheel hub	DB	021 997 0047		01029660	
61393	100,00	124,00	13,00	BS LA LD	FPM	48019	crankshaft	DB	116 997 0246	762172	01029678	81-25268-10
114722	65,00	85,00	15,50	A/BS WD	FPM	114369	transfer gearbox	DB	011 997 4447	451120	01029680	
114723	65,00	85,00	15,50	A/BS WD	FPM	114369	transfer gearbox	DB	016 997 4947		01029680	
111669	65,00	90,00	10,00	BS WD	FPM	111748	crankshaft	DAF	0299 521		01029683	
114724	65,00	90,00	10,00	AS W WD	FPM	114370	crankshaft	DB	014 997 0047		01029683	
114611	95,00	115,00	15,50	A/BS LD	FPM	114408	gearbox	DB	023 997 1647	222830	01029684	
114715	62,00	80/86	9/14	KA	NBR	114365	wheel hub	DB	905 997 0246	453910	01029698	
110008	117,50	158,00	17,80	A SP	NBR	113547	crankshaft	BPW	02 5664 68 00		01029718	
113546	126,85	153/157,00	8,80	A SP	NBR	113544	crankshaft	SAF	4 373 0042 01		01029720	
113536	126,85	157,00	8,70	SP	FPM	113535	crankshaft	SAF	4 373 0041 01		01029721	
97053	70,00	90,00	10/14	combi	NBR	114383	gearbox	DB	007 997 9646		01029728	

dph-no	dim 1	dim 2	dim 3	Style	Material	dph oil seal no.	Application	Type	OEM-NO	Eling	Corteco	Reinz
114739	70,00	90,00	10/14	SP	NBR	114383	crankshaft	MAN	06 56279 0064		01029728	
82332	65,00	85,00	10,50	special	FPM	80375	crankshaft	DEUTZ	415 4144		01029745	
117342	52,00	68,00	8,00	A/BS RD	FPM	96995	gearbox	MAN	81 96502 0403	141960	01029746	
96276	25,00	45,00	10,00	AW/BS RD SF	FPM	114330	crankshaft	DEUTZ	414 8959		01029747	
114762	80,00	120,00	13/17	AW/BS RD	FPM	114397	differential	DAF	1287 103		01029753	
114680	50,00	70,00	10,00	C	FPM	114347	crankshaft	ZF	0634 310 209		01029755	
84767	70,00	90,00	10,00	B	NBR	18612	crankshaft	ZF	0734 300 104		01029757	
47667	65,00	90,00	10,00	C	FPM	48036	crankshaft	DB	009 997 7047		01029759	
114725	65,00	90,00	10,00	A	FPM	20627	crankshaft	ZF	0634 310 675		01029759	
109722	90,00	120,00	13/9,5	A/BS WD	FPM	109726	crankshaft	ZF	0750 111 116		01029767	
109228	40,00	70/76,00	11/13,5	AW/BS RD SF	ACM	109304	differential	DB	025 997 0047	152940	01029803	
114496	65,00	85,00	9,5/10	A WD F	NBR	113534	wheel hub	RVI	5010 216 174		01029810	
114631	105,00	130,00	12/17	AW/BS	FPM	114413	crankshaft	MAN	06 56289 0389		01029917	
114773	85,00	110,00	10/14	A/B Duo	FPM	114400	crankshaft	MAN	06 56289 0329		01029919	
114916	85,00	110,00	10/14	A/B Duo	FPM	114400	crankshaft	ZF	0734 319 460		01029919	
114686	52,00	87,00	10/18	AS W WD SP	ACM	114351	crankshaft	MAN	81 96502 0216		01029920	
95803	30,00	42,00	8/7	AS LD	NBR	82139	crankshaft	DEUTZ	116 3273		01029927	81-17539-10
114654	142,00	162,00	10/9,5	AS W RD	FPM	97820	crankshaft	ZF	0734 319 137		01029929	
98174	142,00	162,00	10/9,5	AS W RD	FPM	97820	crankshaft	ZF	0750 111 077		01029929	
94804	42,00	52,00	5,00	B OF	FPM	97353	camshaft	MAN	06 56279 0262		01030090	
112801	143,00	165,00	8,50	BABSL	NBR	112800	crankshaft	DB	011 997 3746		01030092	
114523	18,00	25,00	6,00	B	NBR	21472	crankshaft	DEUTZ	415 8766		01030093	
114594	45,00	62,00	8,00	AW/BS RD	ACM	114336	crankshaft	VOLVO	1 546 480	390010	01030097	
114720	64,90	90,00	9,5/10	A/B RD felt	FPM	112981	gearbox	VOLVO	1 521 431	435820	01030098	
112980	64,90	90,00	9,5/10	A/B RD felt	FPM	112981	gearbox	VOLVO	20 476 025		01030098	
114698	55,00	80,00	8,00	A/BS RD	FPM	114359	gearbox	DB	021 997 1747	456970	01030099	
114699	55,00	80,00	8,00	A/BS RD	FPM	114359	gearbox	DB	021 997 2547	456970	01030099	
113980	120,00	150,00	15,00	AW/BS	FPM	113979	wheel hub	RVI	5010 443 189		01030102	
113938	75,00	95,00	10,00	A	NBR	6638	crankshaft	RVI	5010 216 049		01030103	
114676	50,00	65,00	8,00	AS W LD	FPM	114345	gearbox	DB	021 997 8047		01030104	
114685	52,00	72,00	10,00	B	FPM	114350	crankshaft	MAN	81 96501 0798		01030105	
112249	85,00	145,00	12/32	SP	FPM	114402	differential	DB	018 997 1847	065510	01030110	
109784	100,00	120,00	11/16,5	BS SP	NBR	109788	wheel hub	DB	022 997 3447	477860	01030116	
114758	78,00	135,00	12/21,5	SP	FPM/ACM	114392	differential	DB	018 997 7647	221710	01030117	
111514	15,00	24,00	6/6,5	A DUO	ACM	111515	automatic gearbox	VW	02A 301 227 C		01030118	

dph-no	dim 1	dim 2	dim 3	Style	Material	dph oil seal no.	Application	Type	OEM-NO	Etring	Corteco	Reinz
111744	90,00	110,00	15,50	A/BS WD	FPM	111743	transfer gearbox	DB	015 997 6947		01030122	
114578	39,40	52,00	8,00	AS W LD	ACM	113713	transmission, output	VOLVO PC	1 233 756		01030125	
114689	54,50	80,00	8,00	BS WD	FPM	114355	crankshaft	VOLVO	1 526 008		01030336	
114717	63,50	102,50	6,6/14,8	AS W WD SF	FPM	114367	crankshaft	DAF	0691 048		01030337	
114718	63,50	102,50	6,6/14,8	AS W WD SF	FPM	114367	crankshaft	VOLVO	6 877 944-6		01030337	
114675	50,00	60,00	8,00	BS	NBR	114344	crankshaft	SCANIA	1 324 870		01030356	
104556	15,00	24,00	7,00	A Duo	FPM	104556	steering	ZF			01030475	
113620	10,00	15,00	5,00	B O	FPM	113619	crankshaft	ZF	0734 310 353		01030490	
97818	55,00	68,00	8,00	A/BS WD	FPM	97817	crankshaft	DB	020 997 5347		01030522	
114747	75,00	90,00	10/12,3	AW/BS WD	NBR	114386	wheel hub	DB	024 997 6847		01031066	
111524	16,00	24,00	6/6,5	AS	NBR	48059	gearbox	VW	012 301 457 C		01031067	
114646	130,00	160,00	15,00	AW/BS RD	FPM	97703	crankshaft	VOLVO	1 668 341		01031088	
95603	47,62	80,26	6,8/13,3	A SP W RD	FPM	95622	differential	OPEL	406 774		01031231	
119864	47,62	80,26	6,8/13,3	A SP W RD	FPM	95622	differential	VOLVO	6 877 226-8		01031231	
109481	47,00	78/82,00	11,00	A/BS SP RD W	ACM	109482	differential	DB	024 997 9947		01031603	
109900	45,00	98,3/116,00	10/16,8	SP	NBR	109901		DB	025 997 2647		01031604	
118665	110,23	145,00	10/12	SP	FPM	116318	crankshaft FM9	VOLVO	20 832 385		01031695	
95457	44,45	60,00	7,00	BS SP	NBR	95642	crankshaft	SCANIA	1 345 278		01031705	
95458	38,10	50,00	6,80	AS W SP	NBR	95644	brake camshaft	SCANIA	1 349 089		01031712	
96504	75,00	100,00	9,5/12,5	AS WD SF	NBR	97147	crankshaft	DB	006 997 0547		01031732	
97907	28,00	40,00	7/8,5	AS RD	ACM	97906	gearbox	FORD	6 152 663		01031967	
109583	55,00	75,00	10,00	A/BS RD	ACM	109582	crankshaft	DEUTZ	417 5434	746300	01032068	81-20991-00
114315	120,00	142/150,00	37,00	SP	NBR	114314	wheel hub	DAF	0500 162		01032389	
113539	176,70	155,00	8/12	AS SF	NBR	113538	crankshaft	BPW	02 5664 59 00		01032459	
115614	48,00	68,00	9,30	A/BS	NBR	117963	magnetic oil seal	DB	203 330 0060	366230	01032572	
118609	12,00	16,00	3,00	A O W	NBR	113618	crankshaft	DEUTZ	103 2872		01032872	
112581	40,00	60,00	9/8	A W WD	FPM	112582	crankshaft	SCANIA	1 120 864		01033144	
114490	145,00	175,00	15,00	A W	ACM	114456	wheel hub	DB	013 997 3546	451110	01033415	
82533	115,00	133,00	13,00	AS W WD	NBR	82532	wheel hub	BPW	02 5664 18 57	216320	01033476	
95505	50,00	65,20	6,5/7,5	SP AS W WD	ACM	95508	gearbox	VW	020 301 189 L		01033845	
33260	8,00	14,00	4,00	B	NBR	33261	speedometer drive	BMW	23 12 1 490 192		01033871	
114491	120,00	150,00	15/20,2	A/BS	NBR	114428	wheel hub	DB	013 997 7346	383260	01033873	
115942	53,00	73,00	10,00	A/BS WD	NBR	117962	magnetic oil seal	DB	025 997 1647		01033874	
47481	30,00	52,00	9,00	C	NBR	95183	crankshaft	DB	001 997 8447	462829	01033894	
109785	75,00	110/134,00	10/17	BS SP	NBR	109790	axle, with pulse wheel	DB	970 997 0446		01033904	

218

dph-no	dim 1	dim 2	dim 3	Style	Material	dph oil seal no.	Application	Type	OEM-NO	Etring	Corteco	Reinz
117052	85,00	110,00	12/17	AW/BS	FPM	117051	differential	DB	014 997 1246	504560	01033971	
117053	85,00	110,00	12/17	AW/BS	FPM	119376	crankshaft	MAN	06 56289 0394		01033971	
84467	73,00	94,00	9/14	A/B WD	ACM	84728	differential	DB	014 997 7247		01033977	
112517	10,00	18,00	5,00	AS	NBR	112519	gearbox	BMW	24 52 7 509 500		01033982	
69270	29,90	47,00	8,00	AW RD	FPM	47983	steering	DB	014 997 6347	582689	01034077	
114579	39,40	65,00	10,00	A/BS LD	ACM	113725	transfer gearbox	VOLVO PC	9 183 891		01034110	
115203	145,00	175,00	8,00	B SP	NBR	114872	wheel hub	DB	013 997 3646		01034120	
114873	145,00	175,00	8,00	B SP	NBR	114872	wheel hub	DB	014 997 0546		01034120	
115687	90,00	145,00	10/15	A/B SP	FPM	94049	differential	VOLVO	1 673 701	435180	01034125	
114481	82,00	105,00	10,00	AS2	NBR	114447	wheel hub	DAF	1400 080		01034436	
96311	44,45	60,00	10/15	SP	NBR	95643	brake camshaft	SCANIA	1 345 279		01034657	
112590	105,00	140,00	13/12	CS WD	NBR	112591	crankshaft	SCANIA	368 542		01034659	
94055	62,00	80,00	12/11	AS W LD	MVQ	82138	crankshaft	DEUTZ	223 4498	352136	01034681	
118371	28,00	40,00	8/6,00	AS SP	NBR	36704		DB	616 997 0146		01034698	
116809	48,00	73,3/76,50	10,00	B OF SF	NBR	117964	magnetic oil seal	FIAT	4 664 143		01034759	
114493	100,00	120,00	10/9,5	AS2 W WD	FPM	114437	wheel hub	RVI	5000 807 810		01035692	
47371	26,00	37,00	7,00	AS	NBR	32164	gearbox	DB	010 997 7346		01201127	
47007	17,00	28,00	7,00	A	NBR	17447	crankshaft	DB	004 997 8546	050300	01210807	
113644	30,00	47,00	7,00	A WD	FPM	113644	camshaft	VOLVO	3 514 943	135150	01500581	
111760	45,00	55,00	7,00	B WD	NBR	93224	crankshaft	RVI	5000 787 085		07002931	
82479	42,00	60,00	8,00	A W RD	ACM	59256	crankshaft	PEUGEOT	0514 11	767921	07011550	81-27333-00
115082	29,85	47,00	9,9/17	AS2 W RD blue	NBR	114902	differential	PEUGEOT	3121 10		07011583	
115412	27,95	56,00	10,00	ASW RD	ACM	115411	differential	RENAULT	77 03 087 146	050560	07011906	
93531	36,00	50,00	8,00	A W RD	ACM	93530	camshaft	PEUGEOT	0236 21		07012633	81-26244-10
117406	95,00	110,00	10	B WD	NBR	113957	wheel hub	IVECO	8601 4686		07013389	
113958	95,00	110,00	10,00	B WD blue	NBR	113957	wheel hub	RVI	5000 545 227		07013389	
119891	95,00	110,00	10	B WD	NBR	113957	wheel hub	VOLVO	947 271-3		07013389	
84614	80,00	95,00	8,00	A	NBR	35192	crankshaft	DAF	0010 588	043737	07013486	81-35088-00
113982	80,00	95,00	8,00	A W WD	NBR	113981	wheel hub	RVI	5516 015 803		07013486	
114759	80,00	95,00	8,00	A W WD	NBR	113981	wheel accessory kit	VOLVO	947 269-7	043737	07013486	
115081	40,00	58,00	11,30	AS SP WD	ACM	96528	differential	PEUGEOT	3121 27	128250	07015496	
111383	23,00	36,00	6/7	A W RD	NBR	111391		CITROEN	2109.40	131860	07015547	
111817	23,00	36,00	6/7	A W RD	NBR	111391	gearbox	PEUGEOT	2109 40	131860	07015547	
111754	57,00	74,00	12,50	B OF SF	FPM	111753	crankshaft	RVI	5000 790 853		07016381	
113941	100,00	120,00	12,00	AS W WD	NBR	111803	wheel hub	RVI	0024 472 286		07016683	

219

Table with 13 columns: dph-no, Ab 1, Ab 2, Ab 3, Style, Material, dph oil seal no., Application, Type, OEM-NO, Elring, Corteco, Reinz. Contains 44 rows of technical data for various oil seals.

Table with 13 columns: dph-no, dim 1, dim 2, dim 3, Style, Material, dph oil seal no., Application, Type, OEM-NO, Elring, Corteco, Reinz. Contains 44 rows of technical data for various oil seals.

dph-no	dim 1	dim 2	dim 3	Style	Material	dph oil seal no.	Application	Type	OEM-NO	Ekring	Corteco	Reinz
46919	8,00	16,00	7,00	A	NBR	17348	crankshaft	DB	002 997 1246		12010757	
33337	14,00	24,00	7,00	A	NBR	17391	crankshaft	OPEL	732 225		12010784	
33283	15,00	24,00	7,00	B	NBR	17404	manual gearbox	DB	001 997 2946	037133	12010790	
70569	15,00	32,00	7,00	A	NBR	70569	wheel hub	MF			12010795	
94044	15,00	35,00	7,00	A W	NBR	94043		VOLVO	958 811-2		12010796	
114520	17,00	28,00	7,00	A	NBR	17447	crankshaft	MAN	06 56260 1106	050300	12010807	
46866	17,00	35,00	7,00	A	NBR	93613	water pump	DB	002 997 8446	054003	12010810	81-17193-00
47561	17,00	35,00	7,00	A	NBR	93613	water pump	DB	005 997 0147	054003	12010810	
33285	18,00	28,00	7,00	A	NBR	17479	crankshaft	DB	001 997 6446		12010816	
33297	18,00	35,00	10,00	A	NBR	17489	injection pump	FORD	1 491 853		12010819	
47028	20,00	32,00	7,00	BABSL	NBR	51422	steering	DB	005 997 5846	037524	12010824	
47602	20,00	35,00	7,00	A	NBR	17512	crankshaft	DB	006 997 7447	106208	12010825	
33650	20,00	35,00	7,00	A	NBR	17512	gearbox	MAN	81 96502 0326	106208	12010825	
47452	20,00	40,00	7,00	A	NBR	17524	crankshaft	DB	000 997 6947		12010826	
46858	22,00	35,00	7,00	A	NBR	17557	crankshaft	DB	000 997 2546	120103	12010836	81-15377-00
117334	22,00	35,00	7,00	A	NBR	17557	crankshaft	RVI	5000 294 202		12010836	
114548	22,00	40,00	10,00	A	NBR	17567	crankshaft	MAN	06 56260 1408	037850	12010838	
21628	25,00	37,00	7,00	A	NBR	17609	crankshaft	DB	004 997 1646	137006	12010848	
33286	25,00	40,00	7,00	A	NBR	17614	crankshaft	DB	001 997 8746		12010850	
47550	25,00	40,00	7,00	A	NBR	17614	crankshaft	DB	004 997 6247		12010850	
70457	25,00	47,00	10,00	A	NBR	68544	crankshaft	SCANIA	170 761	038326	12010858	81-20553-10
84622	25,00	47,00	10,00	A	NBR	68544	crankshaft	DAF	0119 198	038326	12010859	
46937	26,00	37,00	7/8	AS V W	NBR	47945	steering	DB	002 997 3846	006408	12010865	81-35069-00
93265	26,00	37,00	7,00	A	NBR	17672	crankshaft	DB	003 997 9946		12010865	
114554	27,00	37,00	7,00	A	NBR	17672	crankshaft	MAN	06 56269 0458		12010870	
46953	28,00	40,00	7,00	AS	NBR	93614	crankshaft	DB	003 997 1346		12010874	
33338	28,00	40,00	7,00	AS blue	NBR	93614	gearbox	OPEL	902 678	164500	12010874	
114556	28,00	40,00	7,00	AS	NBR	93614	crankshaft	RENAULT	094 83 504 09	164500	12010874	
47444	28,00	52,00	10,00	A	NBR	17714	crankshaft	DB	000 997 4447		12010876	
114558	30,00	40,00	7,00	A	NBR	113776	crankshaft	DAF	0119 199	201006	12010879	
114559	30,00	40,00	7,00	A	NBR	113776	crankshaft	MAN	06 56260 1911	201006	12010879	
84565	30,00	42,00	7,00	A	NBR	17728	crankshaft	DB	005 997 5946		12010880	
47603	30,00	42,00	7,00	A	NBR	17728	crankshaft	DB	006 997 7647	203408	12010880	
114560	30,00	42,00	7,00	A	NBR	17728	crankshaft	MAN	06 56260 1912	203408	12010880	
46935	30,00	50,00	10,00	A	NBR	17754	crankshaft	DB	002 997 3046		12010885	

dph-no	dim 1	dim 2	dim 3	Style	Material	dph oil seal no.	Application	Type	OEM-NO	Ekring	Corteco	Reinz
114562	30,00	50,00	10,00	A	NBR	17754	crankshaft	DEUTZ	116 0750		12010885	
114563	30,00	52,00	10,00	A	NBR	17768	wheel hub	SCANIA	139 038		12010887	
110734	30,00	55,00	10,00	A	NBR	17780	crankshaft	IVECO	4587 996		12010889	
110724	30,00	55,00	10,00	A	NBR	17780	crankshaft	IVECO	724 579		12010889	
110725	30,00	55,00	10,00	A	NBR	17780	crankshaft	IVECO	734 128		12010889	
70452	30,00	55,00	10,00	A	NBR	17780	crankshaft	SCANIA	144 116		12010889	
70484	35,00	52,00	10,00	A	NBR	17934	gearbox	SCANIA	32 201	258407	12010899	
47576	35,00	47,00	7,00	A	NBR	17906	crankshaft	DB	005 997 5847	251402	12010904	
47664	35,00	52,00	10,00	A	NBR	17934	crankshaft	DB	009 997 5147	258407	12010908	
82323	35,00	58,00	10,00	A	NBR	17960	crankshaft	SCANIA	132 672		12010911	
109163	38,00	50,00	7,00	A	NBR	70214	crankshaft	DAF	3104 047		12010923	
114575	38,00	50,00	7,00	A	NBR	70214	crankshaft	DB	009 997 3146		12010923	
114574	38,00	50,00	7,00	A	NBR	70214	crankshaft	IVECO	4000 1820		12010923	
69284	38,00	50,00	7,00	A	NBR	70214	crankshaft	SCANIA	123 102		12010923	
47631	38,00	55,00	7,00	A	NBR	19536	transfer gearbox	DB	007 997 7847		12010926	
80020	38,00	55,00	7,00	A	FPM	41958	transfer gearbox	DB	007 997 8247		12010926	
82925	40,00	55,00	7,00	B	NBR	18076	crankshaft	MAN	06 56271 0404		12010932	
47013	40,00	62,00	10,00	A	NBR	18107	automatic gearbox	DB	005 997 1146	330809	12010936	
36988	40,00	62,00	10,00	A	NBR	18107	automatic gearbox	DB	008 997 9246	330809	12010936	81-21001-20
114583	40,00	62,00	10,00	A	NBR	18107	automatic gearbox	OPEL	744 500	330809	12010936	
46969	42,00	56,00	7,00	AS W	NBR	94735	water pump	DB	003 997 5146	344400	12010943	81-51109-00
47560	42,00	56,00	7,00	AS	NBR	94735	water pump	DB	005 997 0047	344400	12010943	
46955	42,00	60,00	10,00	A	NBR	18168	crankshaft	DB	003 997 1646	040320	12010944	
114585	42,00	62,00	10,00	A	NBR	18175	wheel hub	MAN	06 56279 0035	040355	12010946	
68810	45,00	60,00	7,00	A	NBR	70213	crankshaft	SCANIA	120 828	040606	12010950	
3896	45,00	60,00	10,00	A	NBR	18215	wheel hub	PEUGEOT	3724 18	048410	12010951	
47755	45,00	62,00	10,00	A	NBR	18223	crankshaft	DB	304 997 1347	367206	12010954	
114595	45,00	62,00	10,00	A	NBR	18223	crankshaft	MAN	06 56279 0039	367206	12010954	
4142	45,00	62,00	10,00	A	NBR	18223	crankshaft	PEUGEOT	3345 10		12010954	
114596	45,00	65,00	8,00	A	NBR	18232	crankshaft	SCANIA	244 249		12010955	
48452	50,00	65,00	8,00	A	NBR	97943	wheel hub	VW	211 405 641 D	412104	12010966	
84539	50,00	68,00	8,00	A	NBR	84538	crankshaft	SCANIA	214 005		12010967	
70451	50,00	70,00	10,00	A	NBR	18328	crankshaft	SCANIA	14 107		12010969	
47437	50,00	72,00	10,00	A	NBR	18335	crankshaft	DB	000 997 2247	418501	12010971	
47034	50,00	72,00	10,00	A	NBR	18335	crankshaft	DB	005 997 8546	418501	12010971	

dph-no	dim 1	dim 2	dim 3	Style	Material	dph oil seal no.	Application	Type	OEM-NO	Etring	Corteco	Reinz
113940	53,00	68,00	10,00	A	NBR	18390	crankshaft	RVI	5000 350 272		12010980	
47428	55,00	70,00	8,00	A	NBR	18407	wheel hub	DB	608 997 1346	440302	12010981	
47011	55,00	80,00	10/12	AS	NBR	80530	crankshaft	DB	005 997 0946	048437	12010986	
47836	58,00	72,00	8,00	A W	NBR	113615	crankshaft	DB	00650 405 8200		12010993	
113937	58,00	80,00	10,00	A	NBR	18473	wheel hub	RVI	5516 015 596		12010995	
117398	60,00	75,00	8,00	A	NBR	18484	crankshaft	IVECO	4459 074		12010997	
47745	60,00	80,00	10,00	A	NBR	81629	crankshaft	DB	303 997 0947	041491	12010999	
47325	60,00	65,00	10/8	A	NBR	48049	crankshaft	DB	009 997 1646		12011000	
47752	60,00	85,00	10,00	AS green	NBR	82395		DB	304 997 0947		12011000	
47746	60,00	90,00	10,00	A	NBR	18510	crankshaft	DB	303 997 1047	479004	12011002	
47519	65,00	85,00	10,00	A	NBR	18565	crankshaft	DB	003 997 3347	494402	12011007	
47529	65,00	85,00	10,00	A	NBR	18565	crankshaft	DB	003 997 6947	494402	12011007	
46898	68,00	90,00	10,00	A	NBR	4546	crankshaft	DB	001 997 1846	251720	12011012	
113942	68,00	90,00	10,00	A	NBR	4546	crankshaft	RVI	0024 411 680	251720	12011012	
47520	70,00	90,00	10,00	AS	NBR	18611	crankshaft	DB	003 997 3447		12011015	
47528	70,00	90,00	10,00	AS	NBR	18611	crankshaft	DB	003 997 6847		12011015	
47751	70,00	90,00	10,00	AS	NBR	18611	crankshaft	DB	304 997 0847		12011015	
114492	70,00	90,00	12/8	AS	NBR	114432	gearbox	RVI	5000 132 770		12011015	
114733	70,00	90,00	10,00	AS	NBR	18611	gearbox	VOLVO	6 876 132-9		12011015	
117399	70,00	100,00	12,00	A	NBR	84533	crankshaft	IVECO	3851 4100	325473	12011017	
110727	70,00	100,00	12,00	A	NBR	84533	engine various	IVECO	851 101	325473	12011017	
70486	70,00	100,00	12,00	A	NBR	84533	crankshaft	SCANIA	33 326	325473	12011017	
82349	72,00	100,00	10,00	A	NBR	18646	crankshaft	DAF	0325 321		12011019	
35697	75,00	95,00	10,00	A blue	NBR	6638	crankshaft	DB	000 997 5646	528102	12011020	
47539	75,00	100,00	10,00	A	NBR	84535	gearbox	DB	004 997 1347	530107	12011021	
114752	75,00	100,00	10,00	A	NBR	84535	wheel hub	IVECO	3851 0549	530107	12011021	
110726	75,00	100,00	10,00	A	NBR	84535	gearbox	IVECO	843 075		12011021	
3888	75,00	100,00	10,00	A blue	NBR	84535	gearbox	SCANIA	33 352	530107	12011021	
4049	80,00	100,00	10,00	A green	NBR	4306	front-/rear axle	DB	004 997 9646	546038	12011026	
47012	80,00	100,00	10,00	A green	NBR	4306	front-/rear axle	DB	005 997 1046	546038	12011026	
47273	80,00	100,00	10,00	A green	NBR	4306	front-/rear axle	DB	007 997 8346		12011026	
110739	80,00	100,00	10,00	A green	NBR	4306	front-/rear axle	IVECO	3850 5699	546038	12011026	
70446	80,00	100,00	10,00	A green	NBR	4306	front-/rear axle	SCANIA	120 979	546038	12011026	
34435	80,00	110,00	10,00	A	NBR	18694	crankshaft	SCANIA	304 552		12011029	
117416	80,00	110,00	12,00	A	NBR	18698	crankshaft	IVECO	3851 2262		12011030	

dph-no	dim 1	dim 2	dim 3	Style	Material	dph oil seal no.	Application	Type	OEM-NO	Etring	Corteco	Reinz
117402	80,00	110,00	13,00	A	NBR	18701	gearbox	IVECO	540 727		12011031	
119068	90,00	110,00	12,00	A	NBR	50350		RVI	50 0000 0813		12011043	
47485	95,00	120,00	12,00	A	NBR	18798	crankshaft	DB	002 997 0747		12011047	
80059	105,00	130,00	12,00	AS	NBR	97860	gearbox	MAN	81 96502 0349	282200	12011062	
82327	105,00	130,00	12,00	A	NBR	18844	crankshaft	ZF	0750 110 001		12011062	
34423	117,47	142,87	12,70	A blue	NBR	84532	crankshaft	SCANIA	173 320	325511	12011073	
47758	150,00	180,00	13,00	AS	NBR	6713	front & rear axle	DB	317 997 0047		12011091	
110738	150,00	180,00	13	A	NBR	6713	front-/rear axle	IVECO	852 7970	109657	12011091	
34422	150,81	177,80	12,70	AS blue	NBR	84589	wheel hub	SCANIA	159 496	325503	12011092	
4500	165,00	190,00	13,00	A blue	NBR	4374	crankshaft	DB	304 997 0447	675407	12011096	
35131	165,00	190,00	13,00	A blue	NBR	4374	fron-/rear axle	MAN	06 56289 0013		12011096	
47309	185,00	210,00	13,00	A	NBR	6369	rear axle	DB	009 997 0046	563617	12011099	81-35117-00
47348	185,00	210,00	13,00	A	NBR	6369	rear axle	DB	010 997 0046	563617	12011099	81-35117-00
6477	185,00	210,00	13,00	A blue	NBR	6369	rear axle	DB	304 997 1747	563617	12011099	
114521	17,00	28,00	7,00	AS	NBR	17448	crankshaft	DAF	0119 468	050300	12011112	
46889	17,00	28,00	7,00	AS	NBR	17448	crankshaft	DB	000 997 6546		12011112	
112551	17,00	28,00	7,00	AS	NBR	17448	crankshaft	IVECO	128 8064		12011112	
95850	17,00	28,00	7,00	AS	NBR	17448	differential	SCANIA	210 648		12011112	
46895	20,00	40,00	7/8	AS	NBR	47959	crankshaft	DB	000 997 9946		12011118	
47009	20,00	40,00	7/8	AS	NBR	47959	crankshaft	DB	004 997 9946		12011118	
114525	20,00	40,00	7/8	AS	NBR	47959	crankshaft	SCANIA	210 743		12011118	
47347	25,00	35,00	7,00	AS	NBR	84590	injection pump	DB	009 997 9746	038075	12011122	
47395	25,00	35,00	7,00	AS	NBR	84590	injection pump	DB	011 997 4746	038075	12011122	
70465	25,00	35,00	7,00	AS	NBR	84590	injection pump	SCANIA	192 600	038075	12011122	
119405	25,00	35,00	7,00	AS	NBR	84590	injection pump	VOLVO	192 600		12011122	
81848	25,00	35,00	7,00	AS	NBR	84590	injection pump	VOLVO	240 022	038075	12011122	
117395	25,00	40,00	7,00	AS	NBR	17615	crankshaft	IVECO	298 2310		12011123	
117394	25,00	40,00	7,00	AS	NBR	17615	steering	IVECO	767 775	038164	12011123	
46998	30,00	40,00	7,00	AS	NBR	17725	crankshaft	DB	004 997 6246	038806	12011131	
82551	30,00	40,00	7,00	AS RD W	FPM	47982	camshaft	DB	018 997 7947	598993	12011131	81-15512-50
117396	35,00	47,00	7,00	AS	NBR	17907	crankshaft	IVECO	126 8104		12011143	
4058	36,51	52,58	7,93	AS	NBR	45544	wheel hub	FORD	1 572 045		12011150	
4060	40,00	52/58,00	7,5/6	AS WD W	NBR	37227	rear axle	VW	321 501 641	045772	12011153	
35480	38,00	52/58,00	8,50	AS BD	NBR	37098	front axle	VW	311 405 641 B		12011154	
51456	40,00	52/62,00	8,50	AW SP	NBR	51455	front & rear axle	OPEL	328 410		12011155	

dph-no	dim 1	dim 2	dim 3	Style	Material	dph oil seal no.	Application	Type	OEM-NO	Elring	Corteco	Reinz
4061	40,00	52/62,00	8,50	AW SP	NBR	51455	front & rear axle	OPEL	328 637	043923	12011155	81-31435-00
46934	40,00	55,00	8,00	B	NBR	18079	gearbox	DB	002 997 2546		12011157	
47727	40,00	55,00	8,00	AS	NBR	18078	wheel hub	DB	012 997 3847	039993	12011157	
112359	40,00	55,00	8,00	AS	NBR	18078	wheel hub	FORD	1 101 837		12011157	
4062	40,00	55,00	8,00	AS	NBR	18078	wheel hub	FORD	1 482 324	039993	12011157	
33296	40,00	55,00	8,00	AS	NBR	18078	wheel hub	FORD	1 579 665	039993	12011157	
50868	44,50	62,00	10/7	AS2 WD	NBR	95590	rear axle	VW	113 501 315 H	042803	12011164	
117397	45,00	65,00	10,00	AS	NBR	18234	crankshaft	IVECO	3 345 907		12011168	
112360	50,00	65,00	9,75/14	BS SP	NBR	112367	wheel hub	FORD	1 637 281		12011175	
112361	55,00	70,00	6/10,5	BS SP	NBR	112368	wheel hub	FORD	1 637 280	587036	12011181	
4073	55,00	70,00	6/10,25	BS SP	NBR	112368	rear axle	FORD	6 043 882	587036	12011181	
109142	55,00	70,00	8,00	AS	NBR	50342	wheel hub	ALFA	60709430		12011182	
47704	65,00	85,00	10,00	AS	NBR	18566	crankshaft	DB	011 997 1247		12011195	
47496	65,00	90,00	10,00	AS WD	NBR	48006	crankshaft	DB	002 997 4147		12011196	
118373	100,00	120,00	12,00	AS	NBR	19863	crankshaft	DAF	1 602 361		12011209	
82324	100,00	120,00	12,00	AS	NBR	19863	wheel accessory kit	VOLVO	968 012-5		12011209	
114647	130,00	160,00	15,00	AS	NBR	19889	crankshaft	MAN	06 56289 0244		12011213	
47759	150,00	180,00	14,00	AS	NBR	44260	crankshaft	DB	335 997 0047		12011215	
3898	42,00	62,00	10,00	A	NBR	18175	wheel hub	PEUGEOT	3724 08	040355	12011236	
47591	45,00	67,00	12/13,00	BS RD LA	FPM	36211	crankshaft	DB	006 997 1247	305529	12011247	81-21023-30
97150	42,00	56/63,00	7,20	B RD	ACM	112611	crankshaft	FIAT	4000 0320	440770	12011279	
82770	35,80	68,00	10,00	BS RD	ACM	82769	differential	FIAT	4000 2190		12011293	
119099	90,00	115,00	13,00	A/BS LD W	FPM	81347	crankshaft	IVECO	4010 0310		12011304	
81570	90,00	115,00	13,00	A/BS LD W	FPM	81347	crankshaft	IVECO	4010 0313		12011304	
111783	23,00	35,00	7,00	A/BS RD	FPM	111782	crankshaft	FIAT	4000 4200	440710	12011305	81-35719-00
111584	48,00	69,00	10,00	B RD	FPM	47988	gearbox	DAF	0693 402		12011306	81-35078-00
47614	48,00	69,00	10,00	B RD	FPM	47988	gearbox	DB	007 997 2047		12011306	81-35078-00
69158	48,00	69,00	10,00	B RD	FPM	47988	gearbox	MAN	81 96502 0226		12011306	
95881	48,00	69,00	10,00	B RD	FPM	47988	gearbox	VOLVO	6 876 126-1		12011306	81-35078-00
82326	48,00	69,00	10,00	B RD	FPM	47988	gearbox	ZF	0734 310 108		12011306	
84618	48,00	75,00	8,00	B RD	FPM	4545	gearbox	DAF	0110 466	033472	12011307	
114671	48,00	75,00	8,00	B RD	FPM	4545	gearbox	DAF	0609 458	033472	12011307	
47537	48,00	75,00	8,00	B RD	FPM	4545	gearbox	DB	004 997 0747	033472	12011307	
4441	48,00	75,00	8,00	B RD brown	FPM	4545	gearbox	DB	007 997 5447	033472	12011307	
47651	48,00	75,00	8,00	B RD	FPM	4545	gearbox	DB	008 997 3847	033472	12011307	

dph-no	dim 1	dim 2	dim 3	Style	Material	dph oil seal no.	Application	Type	OEM-NO	Elring	Corteco	Reinz
114672	48,00	75,00	8,00	B RD	FPM	4545	gearbox	MAN	06 56279 0084	033472	12011307	
93757	48,00	75,00	8,00	B RD	FPM	4545	gearbox	MAN	81 96502 0225	033472	12011307	
97374	48,00	75,00	8,00	B RD	FPM	4545	gearbox	ZF	0734 310 110		12011307	
82329	48,00	75,00	8,00	B RD	FPM	4545	gearbox	ZF	0750 111 002		12011307	
95340	55,00	75,00	8,00	B RD	FPM	36792	gearbox	DB	004 997 6946		12011308	
36793	55,00	75,00	8,00	B RD	FPM	36792	gearbox	DB	007 997 2247	284645	12011308	
93804	55,00	75,00	8,00	B RD	FPM	36792	gearbox	MAN	81 96502 0761	284645	12011308	
95877	55,00	75,00	8,00	B RD	FPM	36792	gearbox	ZF	0734 310 111		12011308	
113768	55,00	75,00	8,00	B RD	FPM	36792	gearbox	ZF	0734 310 386		12011308	
114612	95,00	120,00	13,00	BS LD	FPM	82399	crankshaft	IVECO	4000 0720	071570	12011314	
112552	114,00	135,00	13,00	AW BS LD	FPM	116149	crankshaft	IVECO	4000 3800		12011318	
95892	150,00	180,00	17,5/16	BS2 WD	FPM	95891	crankshaft	VOLVO	1 522 896	590738	12011324	
95056	180,00	200,00	12,00	A/B W WD	FPM	81338	rear axle	IVECO	4000 3730	018670	12011326	
113032	180,00	200,00	12,00	B WD	FPM	113031	crankshaft	IVECO	4203 7582	018670	12011326	
4502	26,00	45,00	10,00	B blue	NBR	4442	injection	DB	003 997 4046	038490	12011330	81-20308-00
109165	48,00	65,00	10,00	B	NBR	81637	gearbox	DAF	0586 697	040991	12011331	
47615	48,00	65,00	10,00	B	NBR	81637	gearbox	DB	007 997 2147	040991	12011331	
109062	48,00	65,00	10,00	B	NBR	81637	gearbox	FORD	6 109 963		12011331	
110729	48,00	65,00	10,00	B	NBR	81637	gearbox	IVECO	127 4257		12011331	
110731	48,00	65,00	10,00	B	NBR	81637	gearbox	IVECO	298 0071		12011331	
111640	48,00	65,00	10,00	B	NBR	81637	gearbox	IVECO	4248 7485		12011331	
35115	48,00	65,00	10,00	B green	NBR	81637	gearbox	MAN	06 56279 0042	040991	12011331	
34634	48,00	65,00	10,00	B green	NBR	81637	gearbox	MAN	81 96502 0248	040991	12011331	
114606	48,00	65,00	10,00	B	NBR	81637	gearbox	RENAULT	77 01 014 157	040991	12011331	
114607	48,00	65,00	10,00	B	NBR	81637	gearbox	VOLVO	6 857 279-1	040991	12011331	
108799	48,00	65,00	10,00	B	NBR	81637	gearbox	VOLVO	6 876 127-9	040991	12011331	
109257	48,00	65,00	10,00	B	NBR	81637	gearbox	ZF	0734 300 087		12011331	
46986	55,00	75,00	10/8	B	NBR	50345	gearbox	DB	004 997 0946	041335	12011333	81-20991-20
109256	55,00	75,00	10/8	B	NBR	50345	gearbox	ZF	0734 300 094		12011333	
82211	60,00	85,00	10,00	B	NBR	47466	differential	DB	002 997 7646	041599	12011334	
47622	60,00	85,00	10,00	B	NBR	47466	gearbox	DB	007 997 5547		12011334	
112548	60,00	85,00	10,00	B	NBR	47466	gearbox	IVECO	4000 2020		12011334	
35098	60,00	85,00	10,00	B	NBR	47466	gearbox	MAN	06 56272 1313		12011334	
94631	60,00	85,00	10,00	B	NBR	47466	gearbox	ZF	0734 300 100		12011334	
46983	85,00	105,00	10,00	B	NBR	50341	gearbox	DB	004 997 0646	556807	12011340	81-25546-00

dph-no	dim 1	dim 2	dim 3	Style	Material	dph oil seal no.	Application	Type	OEM-NO	Elring	Corteco	Reinz
35690	85,00	105,00	10,00	B blue	NBR	50341	gearbox	MAN	06 56289 0132	556807	12011340	
35210	85,00	105,00	10,00	B blue	NBR	50341	gearbox	MAN	81 96501 0446	556807	12011340	
111794	85,00	105,00	10,00	B	NBR	50341	gearbox	ZF	0634 300 712		12011340	
111581	85,00	105,00	12/10	B	NBR	95872	gearbox	DAF	0585 373	033480	12011341	81-35091-00
47719	85,00	105,00	12,00	B	NBR	44329	gearbox	DB	011 997 8547	033480	12011341	81-35091-00
95874	85,00	105,00	12/10	B	NBR	95872	gearbox	ZF	0734 300 093		12011341	
82328	85,00	105,00	12,00	B	NBR	44329	gearbox	ZF	0750 110 074		12011341	
114510	118,00	136,00	13,00	B	NBR	18895	crankshaft	IVECO	4000 1060		12011347	
47493	140,00	160,00	13,00	BS	NBR	70576	rear axle	DB	002 997 3247	255637	12011349	
117412	140,00	160,00	13,00	BS	NBR	70576	rear axle	IVECO	4560 719		12011349	
84394	140,00	160,00	13,00	BS	NBR	70576	rear axle	MAN	06 56289 0186	255637	12011349	
84619	17,00	28,00	7,00	B	NBR	37867		DAF	0110 732		12011351	
114770	85,00	105,00	13,00	BS	NBR	32425	gearbox	DAF	0578 507		12011359	
46984	85,00	105,00	12,00	B	NBR	44329		DB	004 997 0746		12011359	
47282	85,00	105,00	13,00	BS	NBR	32425	gearbox	DB	007 997 9946	096067	12011359	81-35092-00
6550	85,00	105,00	13,00	BS blue	NBR	32425	gearbox	DB	009 997 1146	096067	12011359	
35147	85,00	105,00	13,00	BS blue	NBR	32425	differential	MAN	06 56289 0033	096067	12011359	81-35092-00
68541	85,00	105,00	13,00	BS	NBR	32425	gearbox	MAN	06 56289 0167	096067	12011359	
114771	85,00	105,00	13,00	BS	NBR	32425	differential	ZF	0634 309 106		12011359	
93700	85,00	110,00	12,00	BS	NBR	42696	crankshaft	IVECO	247 7868		12011360	
117407	100,00	120,00	10,00	BS SF	NBR	111681	crankshaft	IVECO	4000 0760		12011363	
81414	125,00	150,00	13,00	BS	NBR	18911	wheel hub	VOLVO	946 093-2	108626	12011367	
111638	145,00	170,00	13,00	BS blue	NBR	18949	wheel hub	IVECO	4000 0480		12011373	
47527	145,00	175,00	14,00	BS	NBR	4376	rear axle	DB	003 997 6647	208210	12011374	
47376	145,00	175,00	14,00	BS	NBR	4376	rear axle	DB	011 997 0046	002313	12011374	81-91002-00
4440	145,00	175,00	14,00	BS green	NBR	4376	rear axle	DB	011 997 4446	002313	12011374	
34647	145,00	175,00	14,00	BS blue	NBR	4376	rear axle	MAN	06 56289 0027		12011374	
34818	145,00	175,00	14,00	BS	NBR	4376	rear axle	MAN	06 56289 0064		12011374	
84414	160,00	185,00	13,00	BS	NBR	18967	crankshaft	DB	010 997 4646		12011376	
114662	160,00	185,00	13,00	BS	NBR	18967	crankshaft	IVECO	4000 1650		12011376	
118921	160,00	185,00	13,00	BS	NBR	18967	crankshaft	IVECO	4000 1653		12011376	
110732	160,00	185,00	13,00	BS	NBR	18967	crankshaft	IVECO	4580 400		12011376	
95055	180,00	200,00	12,00	BS	NBR	82893	crankshaft	IVECO	4000 3720	348376	12011378	
98440	180,00	200,00	12,00	BS	NBR	82893	crankshaft	IVECO	4203 7581	348376	12011378	
111639	180,00	200,00	15,00	BS green	NBR	70805	crankshaft	IVECO	4000 0690		12011379	

dph-no	dim 1	dim 2	dim 3	Style	Material	dph oil seal no.	Application	Type	OEM-NO	Elring	Corteco	Reinz
94369	180,00	200,00	15,00	CS	NBR	70806	crankshaft	SAF	4 373 0006 00		12011379	
114693	55,00	68,00	12,00	B Duo	NBR	93695	crankshaft	IVECO	247 8478		12011383	
3908	50,00	64,00	10/13,00	B	NBR	37519	rear axle	DB	001 997 4746	411701	12011385	
114650	133,35	155,60	14,00	B WD	NBR	36376	wheel hub	VOLVO	1 577 624		12011387	
36375	133,30	155,60	14,00	B WD	NBR	36376	wheel hub	VOLVO	944 667-5	522856	12011387	81-35111-00
34427	145,00	170,00	15/20	B SP	NBR	50174	rear axle	SCANIA	291 076	586838	12011388	
50177	145,00	170,00	15/20	B SP	NBR	50174	crankshaft	SCANIA	370 076	586838	12011388	
80881	148,00	168/170,00	32,00	B WD F	NBR	80880	rear axle	VOLVO	944 665-9	522864	12011389	81-35113-00
46951	90,00	112,70	13,00	C	NBR	50803	rear axle	DB	002 997 6846	044571	12011397	81-33850-00
94988	90,00	112,70	13,00	C	NBR	50803	rear axle	DB	003 997 6846		12011397	
47241	95,00	120,00	13,00	C	NBR	51723	rear axle	DB	006 997 6946	042684	12011398	81-35093-00
114613	95,00	120,00	13,00	C	NBR	51723	rear axle	MAN	06 56289 0111	042684	12011398	81-35093-00
114614	95,00	120,00	13,00	C	NBR	51723	rear axle	MAN	06 56289 0273		12011398	
46876	95,00	125,00	13,00	CS	NBR	82785	front axle	DB	000 997 3446	042714	12011399	
47521	95,00	130,00	13,00	C	NBR	18810	front axle	DB	003 997 4047	042714	12011399	
47260	100,00	120,00	13,00	C	NBR	18825	front axle	DB	007 997 3646	592609	12011400	81-35097-00
47716	100,00	120,00	13,00	C	NBR	18825	front axle	DB	011 997 7147	562609	12011400	
47247	100,00	125,00	13,00	C	NBR	18829	rear axle	DB	006 997 9346		12011401	81-35096-00
114621	100,00	125,00	13/10	C	NBR	50810	rear axle	MAN	06 56289 0009		12011401	81-35096-00
35021	105,00	130,00	13,00	C	NBR	18846	front axle	DB	000 997 6447	042846	12011403	81-35098-00
46965	105,00	130,00	13,00	C	NBR	18846	front axle	DB	003 997 4546		12011403	
114629	105,00	130,00	13,00	C	NBR	18846	front axle	MAN	06 56289 0113	042846	12011403	81-35098-00
35022	110,00	140,00	13,00	C blue	NBR	50802	rear axle	DB	000 997 7446	612103	12011404	
47301	110,00	140,00	13,00	C	NBR	50802	rear axle	DB	008 997 6246	612103	12011404	
47038	120,00	145,00	15,00	C	NBR	43207	rear axle	DB	006 997 0546	044679	12011405	81-35106-00
46879	125,00	152,40	15,00	CS	NBR	94589	rear axle	DB	000 997 4046	044687	12011406	81-35107-00
47471	125,00	152,40	15,00	CS	NBR	94589	rear axle	DB	001 997 3847	044687	12011406	81-35107-00
33377	125,00	152,40	15,00	CS	NBR	94589	rear axle	DB	002 997 4046	044687	12011406	
4375	145,00	175,00	13,00	A/B W blue	NBR	82427	rear axle	DB	011 997 4346		12011407	
35156	145,00	175,00	13,00	A/B W blue	NBR	82427	rear axle	MAN	06 56289 0063		12011407	
34819	145,00	175,00	13,00	A/B W blue	NBR	82427	rear axle	MAN	06 56289 0065		12011407	
117413	145,00	175,00	13,00	C	NBR	6729	rear axle	RVI	5000 281 014		12011407	
35102	70,00	90,00	12,00	C	NBR	18616	wheel hub	MAN	06 56272 1814		12011410	
46852	75,00	100,00	13,00	CS	NBR	97437	wheel hub	DB	000 997 1446	105414	12011411	
117400	75,00	100,00	13,00	CS	NBR	97437	gearbox	IVECO	4000 1830		12011411	

dph-no	dim 1	dim 2	dim 3	Style	Material	dph oil seal no.	Application	Type	OEM-NO	Eling	Corteco	Reinz
83897	75,00	100,00	13,00	CS	NBR	97437	gearbox	IVECO	4000 1880		12011411	
114754	75,00	100,00	13,00	CS	NBR	97437	gearbox	IVECO	883 6666		12011411	
111642	90,00	110,00	13,00	CS	NBR	18763	rear axle	IVECO	4000 1900		12011412	
34671	90,00	120,00	13,00	C green	NBR	51722	rear axle	DB	006 997 0446	042617	12011413	81-35149-00
117409	100,00	130,00	13,00	CS	NBR	81335	wheel hub	IVECO	4000 1910		12011415	
82366	100,00	130,00	13,00	CS	NBR	81335	wheel hub	IVECO	4000 1913		12011415	
114483	105,00	136,00	13,00	CS	NBR	114427	wheel hub	IVECO	4000 2851		12011416	
114636	117,47	142,87	12,70	CS	NBR	81339	wheel hub	IVECO	4000 1010		12011417	
81569	117,47	142,87	12,70	CS	NBR	81339	wheel hub	IVECO	4000 1920		12011417	
47541	120,00	150,00	15/12	CS	NBR	48002	front axle	DB	004 997 1747	010901	12011418	81-35103-00
47542	120,00	150,00	15/12	CS	NBR	48002	front axle	DB	004 997 1847	010901	12011418	81-35103-00
93379	120,00	150,00	15/12	CS	NBR	48002	front axle	DB	009 997 9046		12011418	
117411	125,00	150,00	13,00	CS	NBR	81334	crankshaft	IVECO	4000 1930		12011419	
84199	125,00	150,00	13,00	CS	NBR	81334	crankshaft	IVECO	4000 1933	022560	12011419	
114643	125,00	150,00	13,00	CS	NBR	81334	crankshaft	MAN	06 56289 0038	635600	12011419	
93558	125,00	150,00	13,00	CS	NBR	81334	crankshaft	SAF	4 373 0008 00		12011419	
111635	150,00	170,00	15,00	CS	NBR	61249	crankshaft	IVECO	244 2744		12011423	
114657	150,00	170,00	15,00	CS	NBR	61249	crankshaft	MAN	06 56289 0115		12011423	
114658	150,00	170,00	15,00	CS	NBR	61249	crankshaft	SAF	4 373 0014 00		12011423	
119284	17,00	28,00	7,00	B RD	ACM	118614	gearbox	Fiat	4000 0090		12011426	
119285	17,00	28,00	7,00	B RD	ACM	118614	gearbox	Fiat	4000 1460		12011426	
119286	17,00	28,00	7,00	B RD	ACM	118614	gearbox	RENAULT	77 00 522 671		12011426	
119287	17,00	28,00	7,00	B RD	ACM	118614	gearbox	RENAULT	77 03 087 085		12011426	
119098	50,00	81,00	13,00	BS	ACM	81345	differential	IVECO	4000 3710		12011432	
83899	50,00	81,00	13,00	BS	ACM	81345	differential	IVECO	4000 3713		12011432	
119097	62,00	80,00	10,00	BS LD	ACM	81351	crankshaft	IVECO	4000 0280		12011433	
83894	62,00	80,00	10,00	BS LD	ACM	81351	crankshaft	IVECO	4000 0283	028436	12011433	
97151	64,00	80,00	8,00	B RD	ACM	94587	crankshaft	FIAT	4000 0460		12011436	
48473	70,00	90,00	10,00	BS LD	MVQ	48472	crankshaft	LADA	2101 100 5160		12011438	81-15287-10
97153	40,00	56,00	7,00	B RD	ACM	48470	crankshaft	FIAT	4000 0050	325007	12011455	
112546	40,00	56,00	7,00	B RD	ACM	48470	crankshaft	IVECO	4000 0050	325007	12011455	
48471	40,00	56,00	7,00	B RD	ACM	48470	crankshaft	LADA	2101 100 5034		12011455	81-21087-10
83895	42,00	62,00	10,00	B RD	ACM	81352	crankshaft	IVECO	4000 0583		12011459	
114588	42,00	65,00	12/8	AW/BS RD	ACM	82398	crankshaft	IVECO	4000 0010		12011460	
97931	62,00	80,00	12,00	BS RD LA	FPM	97930		FORD	6 135 100	562629	12011475	81-23418-10

230

dph-no	dim 1	dim 2	dim 3	Style	Material	dph oil seal no.	Application	Type	OEM-NO	Eling	Corteco	Reinz
46906	20,00	35,00	6,00	A	NBR	17511	crankshaft	DB	001 997 6846		12011484	
15266	38,00	52,00	10,00	B	NBR	51486	gearbox	DB	008 997 3346	039780	12011499	
114600	45,00	65,00	10,00	B	NBR	51487	gearbox	MAN	06 56279 0003	040843	12011509	
61355	18,00	30,00	7/8	AS	NBR	4536	crankshaft	DB	009 997 5247		12011517	
47353	70,00	90,00	10,00	B	NBR	18612	crankshaft	DB	010 997 2446	246891	12011533	
47368	70,00	90,00	10,00	B	NBR	18612	crankshaft	DB	010 997 6046	246891	12011533	
47701	70,00	90,00	10,00	B	NBR	18612	gearbox	DB	010 997 9647	246891	12011533	
97152	30,00	52,00	7,00	A/B RD	ACM	111768	crankshaft	FIAT	4000 0470	212458	12011539	
4064	44,70	54,00	5,5/9,1	B SP	NBR	82154	wheel hub	RENAULT	77 03 087 071		12011541	
3901	35,00	50,00	8,00	A RD	ACM	3900	crankshaft	PEUGEOT	0514 15	293946	12011547	81-21798-30
114507	140,00	160,00	14,00	C WD	ACM	114452	crankshaft	IVECO	4010 0103		12011593	
97054	22,00	35,00	7,00	A/BS LD	FPM	118613	crankshaft	DEUTZ	117 2559		12011664	
119558	22,00	35,00	7,00	A/BS LD	FPM	118613	camshaft	Fiat	4000 4380		12011664	
47544	75,00	100,00	12/13,00	BS RD F	FPM	36208	crankshaft	DB	004 997 3947	525316	12011674	
46997	75,00	100,00	12/13,00	BS RD	FPM	36208	crankshaft	DB	004 997 6046	525316	12011674	
47585	75,00	100,00	12/13,00	BS RD F	FPM	36208	crankshaft	DB	005 997 8247	525316	12011674	
47713	75,00	100,00	12/13,00	BS RD F	FPM	36208	crankshaft	DB	011 997 5647	525316	12011674	
36221	75,00	100,00	12/13,00	BS RD	FPM	36208	crankshaft	DB	011 997 5747	525316	12011674	81-20309-20
47400	75,00	100,00	12/13,00	BS RD F	FPM	36208	crankshaft	DB	011 997 7046	525316	12011674	
34421	80,00	100,00	12,00	BS RD LA	FPM	34420	crankshaft	SCANIA	338 643	527823	12011821	81-25013-20
51728	30,00	42,00	7,00	AS RD	FPM	51727	manual transmission	BMW	23 11 1 228 314		12011839	
110810	30,00	42,00	7,00	AS RD	FPM	51727	manual transmission	RENAULT	77 00 749 395	505838	12011839	81-17539-50
70480	155,00	180,00	24/29	B SP	FPM	50175	wheel hub	SCANIA	291 463	598925	12011917	
50176	155,00	180,00	24/29	B SP	FPM	50175	wheel hub	SCANIA	370 075	598925	12011917	
70483	45,00	65,00	9,00	BS RD LA	ACM	81126	gearbox	SCANIA	314 063	325562	12011970	
37517	45,00	64,00	12/7	SP WD	NBR	48029	front axle	DB	011 997 5147	578134	12012039	81-35076-00
84170	48,00	65,00	10,00	AW/BS RD F	FPM	36203	crankshaft	BMW	11 14 1 265 431	022918	12012045	
36212	48,00	65,00	10,00	AW/BS RD F	FPM	36203	crankshaft	BMW	11 14 1 274 346	586676	12012045	81-17404-50
61330	48,00	65,00	9,00	AW/BS RD	FPM	61331	crankshaft	BMW	11 14 1 275 466	586676	12012045	
114668	48,00	65,00	10,00	AW/BS RD	FPM	36203	crankshaft	VOLVO PC	6 797 454-3		12012045	
111643	180,00	200,00	12,00	BS	NBR	82893	crankshaft	IVECO	4010 0440		12012049	
109745	180,00	200,00	12,00	BS	NBR	82893	crankshaft	IVECO	4010 0443		12012049	
94513	120,00	140,00	13,00	BS	NBR	94932	crankshaft	IVECO	247 5845	105457	12012064	
109678	120,00	140,00	13,00	C	NBR	94015	crankshaft	SAF	4 373 0003 00	042935	12012064	
114637	120,00	140,00	13,00	CS	NBR	51716	front & rear axle	VOLVO	1 696 066		12012064	81-35104-00

231

dph-no	dim 1	dim 2	dim 3	Style	Material	dph oil seal no.	Application	Type	OEM-NO	Elring	Corteco	Reinz
111636	110,00	130,00	13,00	CS	NBR	111637	crankshaft	IVECO	247 5900		12012065	
35149	110,00	130,00	13,00	C	NBR	18863	rear axle	MAN	06 56289 0035		12012065	
46964	68,00	90,00	13,00	BS RD	FPM	47947		DB	003 997 4446	331171	12012074	81-35083-00
47637	68,00	90,00	13,00	BS RD	FPM	47947	differential	DB	008 997 0747	331171	12012074	81-35083-00
47638	68,00	90,00	13,00	BS RD	FPM	47947	differential	DB	008 997 0847	331171	12012074	81-35083-00
47412	68,00	90,00	13,00	BS RD	FPM	47947	differential	DB	011 997 9846	331171	12012074	81-35083-00
81566	65,00	85,00	13/12,5	BS RD LA SP	FPM	93422	crankshaft	DEUTZ	223 4133		12012095	
81014	65,00	85,00	13/12,5	BS RD LA SP	FPM	93422	crankshaft	DEUTZ	415 0782	033457	12012095	81-21527-20
94512	44,45	60,33	9,50	AS	NBR	94511	wheel hub	FORD	1 536 229		12012128	
4063	42,00	58,00	7,00	BS	NBR	37347	rear axle	BMW	33 41 3 404 161	040304	12012129	
50874	115,00	140,00	16,00	BS LA LD	FPM	48305	crankshaft	DEUTZ	223 4134	033376	12012148	
51674	115,00	140,00	16,00	BS LA LD	FPM	48305	crankshaft	DEUTZ	415 0783	033376	12012148	81-20481-20
119131	115,00	140,00	16,00	BS LA LD	FPM	48305	crankshaft	DEUTZ	415 2349	033376	12012148	
82331	115,00	140,00	16,00	BS LA LD	FPM	48305	crankshaft	DEUTZ	423 0392	033376	12012148	
98517	161,92	187,32	12,70	A	NBR	24964	reductor hub	SCANIA	309 113		12012234	
114616	95,30	114,29	11,88	BS WD LA	FPM	96979	gearbox	DAF	0696 084		12012235	
110730	95,30	114,29	11,88	BS WD LA	FPM	96979	crankshaft	IVECO	190 5085		12012235	
114617	95,30	114,29	11,88	BS WD LA	FPM	96979	gearbox	IVECO	4249 0447		12012235	
110735	95,30	114,29	11,88	BS WD LA	FPM	96979	gearbox	IVECO	798 0661		12012235	
114618	95,30	114,29	11,88	BS WD LA	FPM	96979	crankshaft	MAN	81 96502 0451		12012235	
117252	95,30	114,29	11,88	BS WD LA	FPM	96979	gearbox	RVI	5000 814 109		12012235	
70481	137,00	161,92	15/12	BS WD LA SP	NBR	61646	crankshaft	SCANIA	297 991	586803	12012241	
61647	137,00	161,92	15/12	BS WD LA SP	NBR	61646	rear axle	SCANIA	370 074		12012241	
47031	59,00	72,00	12/12,50	AW/BS	NBR	15259	transmission shaft	DB	005 997 7146	467871	12012242	81-35081-00
37518	59,00	72,00	12/12,50	AW/BS	NBR	15259	transmission shaft	DB	005 997 7846		12012242	
3909	59,00	72,00	12/12,50	AW/BS	NBR	15259	transmission shaft	DB	007 997 3547	467871	12012242	81-35081-00
15262	93,00	117,00	12,00	BS LD LA	FPM	6648	crankshaft	DB	008 997 2647	344230	12012246	81-25242-00
36224	93,00	117,00	12,00	BS LD LA	FPM	6648	crankshaft	DB	010 997 8247	344230	12012246	81-25242-00
47636	45,00	67/72,00	12/13	AS W RD	FPM	47996	crankshaft	DB	008 997 0447	284785	12012247	
37326	45,00	67/72,00	12/13	AS W RD	FPM	47996	crankshaft	DB	008 997 0547	284785	12012247	
47654	45,00	67,00	12/13,00	BS RD LA	FPM	36211	crankshaft	DB	008 997 5247	305529	12012247	81-21023-30
36666	45,00	67,00	8,00	AS W RD	FPM	36206	crankshaft	DB	010 997 0947		12012248	
36227	45,00	67,00	8,00	ASW RD	FPM	36206	crankshaft	DB	010 997 3347		12012248	
48712	45,00	67,00	8,00	ASW RD	FPM	36206	crankshaft	DB	120 997 0346	914924	12012248	81-26248-00
36226	93,00	114,00	14,00	AS W LD	FPM	48028	crankshaft	DB	010 997 9047		12012249	

dph-no	dim 1	dim 2	dim 3	Style	Material	dph oil seal no.	Application	Type	OEM-NO	Elring	Corteco	Reinz
15255	45,00	60,00	9/7	AS RD	ACM	36895	crankshaft	OPEL	638 187	590762	12012250	81-19195-00
80039	45,00	60,00	9/7	AS RD	ACM	36895	crankshaft	OPEL	638 193	590762	12012250	
114593	45,00	60,00	9/7	AS RD	ACM	36895	crankshaft	RENAULT	77 03 087 079		12012250	
59263	85,00	105,00	12,00	AS W LD	FPM/ACM	114899	crankshaft	PEUGEOT	0514 40	315494	12012347	
4277	85,00	105,00	12,00	A/BS LD W	FPM	61492	crankshaft	VOLVO PC	1 257 049	342092	12012347	
61492	85,00	105,00	12,00	A/BS LD W	FPM	61492	crankshaft	VOLVO PC	3 287 542	342092	12012347	81-36788-00
22982	85,00	105,00	12,00	A/BS LD W	FPM	61492	crankshaft	VW	056 103 051 D		12012347	
111769	30,00	52,00	7,00	A/B RD	ACM	111768	crankshaft	FIAT	4000 4460	212458	12012411	
36216	125,00	160,00	18,00	BS LD F	FPM	36207	crankshaft	DB	004 997 9347	316385	12012432	81-21040-10
47335	125,00	160,00	18,00	BS LD F	FPM	36207	crankshaft	DB	009 997 5146	316385	12012432	
36790	85,00	105,00	13,00	B WD	FPM	36789	rear axle	DB	010 997 3646	008680	12012549	81-35089-00
47363	85,00	105,00	13,00	B WD	FPM	36789	rear axle	DB	010 997 5446	008680	12012549	
68551	85,00	105,00	13,00	B WD	FPM	36789	rear axle	MAN	06 56289 0048	008680	12012549	81-35089-00
97903	69,60	99,97	20,7/12,7	AS WD SF	NBR	97902	wheel hub	FORD	6 143 629		12012569	
48722	54,51	76,09	9,5/15,4	AS RD SF	NBR	97926	wheel hub	FORD	6 142 760		12012570	
47331	72,00	105,00	13,00	BS	NBR	4767	front & rear axle	DB	009 997 4546	008559	12012573	
47344	72,00	105,00	13,00	BS	NBR	4767	front&rear axle	DB	009 997 9146	008559	12012573	
47715	72,00	105,00	13,00	BS	NBR	4767	front&rear axle	DB	011 997 7047	008559	12012573	
35110	72,00	105,00	13,00	BS green	NBR	4767	front&rear axle	MAN	06 56279 0028	008559	12012573	
69160	72,00	105,00	13,00	BS	NBR	4767	front&rear axle	MAN	06 56279 0312	008559	12012573	
48358	28,00	40,00	8/6,00	AS SP	NBR	36704	steering	DB	011 997 7246	237744	12012574	
93350	68,00	90,00	10/9,50	B WD	FPM	47989	differential	MAN	06 56279 0323		12012575	
4615	170,00	190,00	8,50	AS K	NBR	4045	rear axle	DB	005 997 8447	327247	12012576	
4046	170,00	190,00	8,50	AS K	NBR	4045	rear axle	DB	009 997 8846	327255	12012577	
47623	60,00	85,00	12,00	B RD	FPM	47991	gearbox	DB	007 997 5647		12012578	81-21108-20
114711	60,00	85,00	12,00	B RD	FPM	47991	gearbox	IVECO	4248 7132		12012578	
114712	60,00	85,00	12,00	B RD	FPM	47991	gearbox	RENAULT	50 00 803 236		12012578	
94632	60,00	85,00	12,00	B RD	FPM	47991	gearbox	ZF	0734 310 122		12012578	
109060	90,00	110,00	12,00	AW/BS LD	FPM	15246	crankshaft	BMW	11 14 1 255 012		12012579	
84171	90,00	110,00	12,00	AW/BS LD	FPM	15246	crankshaft	BMW	11 14 1 275 161		12012579	
48086	90,00	110,00	12,00	AW/BS LD	FPM	15246	crankshaft	BMW	11 14 1 706 785	702994	12012579	81-20745-40
15256	90,00	110,00	12,00	AW/BS LD	FPM	15246	crankshaft	BMW	11 14 1 706 999		12012579	
109120	90,00	110,00	12,00	AW/BS LD	FPM	15246	crankshaft	BMW	11 14 2 245 364	702994	12012579	81-20745-40
114477	90,00	110,00	12,00	AW/BS LD	FPM	15246	crankshaft	DEUTZ	1215 2257		12012579	
97331	90,00	110,00	12,00	AW/BS LD	FPM	15246	crankshaft	PORSCHE	999 113 26440		12012579	

dph-no	dim 1	dim 2	dim 3	Style	Material	dph oil seal no.	Application	Type	OEM-NO	Elring	Corteco	Reinz
111401	90,00	110,00	12,00	AW/BS LD	FPM	15246	crankshaft	PORSCHE	999 113 42641		12012579	
93641	100,00	120,00	15,00	AW/BS RD	FPM	82047	crankshaft	DEUTZ	214 8905		12012580	
70548	100,00	120,00	15,00	AW/BS RD F	FPM	82047	crankshaft	DEUTZ	242 1819	756121	12012580	81-25986-20
114630	105,00	130,00	15,00	AW/BS F LD	FPM	82048	crankshaft	DEUTZ	241 8366		12012581	
70549	105,00	130,00	15,00	AW/BS F LD	FPM	82048	crankshaft	DEUTZ	242 1820	756148	12012581	81-23301-40
114682	50,80	65,00	8,00	B WD	FPM	114348	crankshaft	MAN	81 32050 0219		12012592	
47329	50,00	70,00	13,5/8	BS SP	NBR	37350	front axle	DB	009 997 3346	009075	12012696	
47686	50,00	70,00	13,5/8	BS SP	NBR	37350	front axle	DB	010 997 6547	009075	12012696	
47687	50,00	70,00	13,5/8	BS SP	NBR	37350	front axle	DB	010 997 6647	009075	12012696	
37351	50,00	70,00	13,5/8	BS SP	NBR	37350	front axle	DB	010 997 6747	009075	12012696	
47712	50,00	70,00	13,5/8	BS SP	NBR	37350	front axle	DB	011 997 5547	009075	12012696	
4071	50,00	70,00	13,5/8	BS SP	NBR	37350	front axle	DB	011 997 6046	009075	12012696	
6512	32,00	47,00	10,00	W WD	FPM/ACM	97600	crankshaft	VW	026 103 085	325155	12012709	
112747	32,00	47,00	10,00	AS W WD	FPM/ACM	97600	crankshaft	VW	026 103 085 D		12012709	
111513	32,00	47,00	10,00	AS W WD	FPM/ACM	97600	crankshaft	VW	026 103 085 F		12012709	
34694	32,00	47,00	10,00	AS W WD	FPM/ACM	97600	crankshaft	VW	056 103 085	325155	12012709	
35510	32,00	47,00	10,00	AS W WD	FPM/ACM	97600	crankshaft	VW	056 103 085 B		12012709	
35013	32,00	47,00	10,00	AS W WD	FPM	37434	crankshaft	VW	068 103 085	325155	12012709	81-19299-10
114561	30,00	47,00	8,00	BS	ACM	81348	crankshaft	IVECO	4010 0790		12012768	
118920	30,00	47,00	8,00	BS	ACM	81348	crankshaft	IVECO	4010 0791		12012768	
114488	128,00	148,00	12,00	AW/BS WD	FPM	114430	crankshaft	IVECO	4010 1113		12012815	
47532	20,00	42,00	7,00	AS WD	NBR	48013	steering	DB	003 997 8147	277290	12012842	
109141	48,00	66,65	10,00	AS RD W	MVQ	37651	crankshaft	ALFA	60524745		12013046	
46725	77,00	98,4/103,00	6,3/19,3	A OF SF	NBR	82906	wheel hub	VOLVO	1 610 078		12013127	
82078	145,00	167,00	13,00	AS WD W	NBR	80456	axle	BPW	02 5664 46 57	817260	12013359	
35804	64,90	90,00	10,00	BS RD LA F	FPM	35885		VOLVO	267 268	587958	12013360	
35805	80,00	100,00	10,00	BS LD LA	FPM	35886		VOLVO	267 269	587966	12013361	81-35169-00
110723	80,00	100,00	10,00	BS LD LA	FPM	35886	PB 269	VOLVO	943 704-7	587966	12013361	81-35169-00
112541	70,00	90,00	10,00	AW/BS WD	FPM	114382	gearbox	DEUTZ	446 0152		12013363	
114734	70,00	90,00	10,00	AW/BS WD	FPM	114382	gearbox	MAN	06 56279 0211		12013363	
47659	105,00	130,00	12,00	AS	NBR	97860		DB	009 997 0647	282200	12013364	
114628	105,00	130,00	12,00	A/BS LD	FPM	48035	crankshaft	ZF	0734 310 124		12013364	
114704	60,00	74,00	10/8	AS W LD	FPM	113749	gearbox	DAF	0585 910		12013365	
114705	60,00	74,00	10/8	AS W LD	FPM	113749	gearbox	MAN	81 96501 0410		12013365	
114706	60,00	74,00	10/8	AS W LD	FPM	113749	gearbox	VOLVO	346 682-8		12013365	

dph-no	dim 1	dim 2	dim 3	Style	Material	dph oil seal no.	Application	Type	OEM-NO	Elring	Corteco	Reinz
114707	60,00	74,00	10/8	AS W LD	FPM	113749	gearbox	VOLVO	6 770 964-2		12013365	
114708	60,00	74,00	10/8	AS W LD	FPM	113749	gearbox	ZF	0734 300 024		12013365	
84615	85,00	110,00	13/9,5	A	NBR	81336	front axle	DAF	0015 484		12013388	
109158	85,00	110,00	13/9,5	A	NBR	81336	front axle	DAF	0015 485		12013388	
113936	85,00	110,00	13,00	A	NBR	19167	wheel hub	RVI	7701 003 394		12013388	
108798	85,00	110,00	13/9,5	A	NBR	81336	wheel accessory kit	VOLVO	947 270-5	300896	12013388	
114571	35,00	55,00	12,00	AS W RD	ACM	36204	crankshaft	BMW	11 14 1 255 014		12013416	
84172	35,00	55,00	12,00	AS W RD	ACM	36204	crankshaft	BMW	11 14 1 278 108		12013416	
36214	35,00	55,00	12,00	AS W RD	ACM	36204	crankshaft	BMW	11 14 1 709 632	587044	12013416	81-19886-10
37866	31,00	50,00	8,00	AS RD	FPM	37865	crankshaft	OPEL	646 263	330736	12013458	
68536	31,00	50,00	8,00	AS RD	FPM	37865	crankshaft	OPEL	646 265		12013458	81-25516-10
96024	31,00	50,00	8,00	AS RD	FPM	37865	crankshaft	OPEL	646 289	694739	12013458	
97203	35,00	50,00	8,00	AS W RD	FPM/ACM	97204	crankshaft	OPEL	646 290	694657	12013459	81-21798-00
115409	35,00	50,00	8,00	AS W RD	FPM/ACM	97204	crankshaft	RENAULT	77 00 859 691	507806	12013459	
109531	54,10	70/74	7,5/11	BA OF	NBR	111355	crankshaft	SCANIA	1 100 645		12013506	
47661	100,00	120,00	10,00	A W LD	FPM	48007	transmission	DB	009 997 2447		12013550	
114619	100,00	120,00	10,00	A W LD	FPM	48007		ZF	0734 310 131		12013550	
111583	85,00	105,00	10,00	AW/BS LD	FPM	82528	gearbox	DAF	0140 783	033464	12013757	
114766	85,00	105,00	10,00	AW/BS LD	FPM	82528	gearbox	DAF	0609 475	033464	12013757	
114767	85,00	105,00	10,00	AW/BS LD	FPM	82528	gearbox	DAF	0693 928	033464	12013757	
47536	85,00	105,00	10,00	B LD	FPM	4047	gearbox	DB	004 997 0647	033464	12013757	
46989	85,00	105,00	10,00	B LD	FPM	4047	gearbox	DB	004 997 2246	033464	12013757	
36791	85,00	105,00	10,00	B LD	FPM	4047	gearbox	DB	007 997 5947	033464	12013757	
47648	85,00	105,00	10,00	B LD	FPM	4047	gearbox	DB	008 997 3347	033464	12013757	
51744	85,00	105,00	10,00	B LD	FPM	4047	gearbox	DB	009 997 5947		12013757	
4646	85,00	105,00	10,00	B LD	FPM	4047	gearbox	DB	012 997 0647	033464	12013757	
112542	85,00	105,00	10,00	B LD	FPM	4047	gearbox	IVECO	4248 5827	033464	12013757	
114768	85,00	105,00	10,00	AW/BS LD	FPM	82528	gearbox	MAN	06 56289 0067	033464	12013757	
114769	85,00	105,00	10,00	AW/BS LD	FPM	82528	gearbox	MAN	81 96501 0966		12013757	
50681	85,00	105,00	10,00	B LD	FPM	4047	gearbox	MAN	81 96502 0208	033464	12013757	
95876	85,00	105,00	10,00	B LD	FPM	4047	gearbox	ZF	0734 310 109		12013757	
113906	52,00	75,00	14,70	BS	NBR	113905	crankshaft	PEUGEOT	3724 30		12013760	
15254	77,00	100,10	11,45	AW/BS LD	FPM	15248	crankshaft	OPEL	614 815	694665	12013857	81-20667-30
37637	26,00	42,00	8,00	A/BS RD	FPM	81064	crankshaft	OPEL	646 262		12013858	
81063	26,00	42,00	8,00	A/BS RD	FPM	81064	crankshaft	OPEL	646 267	755141	12013858	

dph-no	dim 1	dim 2	dim 3	Style	Material	dph oil seal no.	Application	Type	OEM-NO	Eling	Corteco	Reinz
68535	26,00	42,00	8,00	A/BS RD	FPM	81064	crankshaft	OPEL	646 270	755141	12013858	81-27295-00
109271	26,00	42,00	8,00	A/BS RD	FPM	81064	crankshaft	OPEL	646 816		12013858	
109147	35,00	47,00	7,00	AW RD	FPM/ACM	112614	crankshaft	CITROEN	7700 619 237		12013859	81-15855-40
110863	35,00	47,00	7,00	A W RD	FPM/ACM	112614	crankshaft	RENAULT	77 00 854 842	504483	12013859	81-35506-00
33550	35,00	47,00	7,00	AW RD	FPM/ACM	112614	crankshaft	VOLVO PC	1 306 333		12013859	
114757	78,00	100,00	10,00	AW/BS LD	FPM	114390	crankshaft	IVECO	4010 0490		12013860	
114756	78,00	100,00	10,00	AW/BS LD	FPM	114390	crankshaft	MAN	81 32050 0451		12013860	
114390	78,00	100,00	10,00	AW BS LD	FPM	114390	crankshaft	PEUGEOT	0514 14		12013860	
49099	127,00	150,00	12,00	A/BS LD	FPM	94791	crankshaft	VOLVO	471 056-2		12013863	
110486	127,00	150,00	12,00	A/BS LD	FPM	94791	crankshaft	VOLVO	477 119-2	518361	12013863	81-26294-10
70270	60,00	80,00	8/9,5	BS RD	FPM	81817	gearbox	VOLVO	267 316		12013864	
114678	50,00	68,00	10,00	A/B W RD	FPM	82470	crankshaft	PEUGEOT	0127 11	508470	12013865	81-16737-20
82471	50,00	68,00	10,00	A/B W RD	FPM	82470	crankshaft	RENAULT	77 00 719 274	508470	12013865	81-16737-20
82472	50,00	68,00	10,00	A/B W RD	FPM	82470	crankshaft	RENAULT	77 00 866 877	508470	12013865	81-16737-20
82970	50,00	68,00	10,00	A/B W RD	FPM	82470	crankshaft	RENAULT	77 01 349 140		12013865	
82481	50,00	68,00	10,00	A/BS W RD	FPM	82470	crankshaft	VOLVO	8 414 241-3		12013865	81-16737-20
46810	110,00	140,00	12/21	SP	NBR	82425	front axle	VOLVO	1 587 792	522910	12013870	
59232	80,00	110,05	12,00	BS LD	FPM	95248	differential	VOLVO	948 448-6		12013871	81-35141-00
37640	80,00	98,00	10,00	A/BS LD	FPM	81060	crankshaft	OPEL	614 811		12013882	
50179	80,00	98,00	10,00	A/BS LD	FPM	81060	crankshaft	OPEL	614 820		12013882	81-24908-10
81062	80,00	98,00	10,00	A/BS LD	FPM	81060	crankshaft	OPEL	614 821	590797	12013882	81-24908-10
94499	80,00	98,00	10,00	A/BS LD	FPM	81060	crankshaft	OPEL	614 830	590797	12013882	81-24908-10
109140	82,00	105,00	12,00	AS W LD	FPM	3914	crankshaft	ALFA	60517110	232300	12013892	
3915	82,00	105,00	12,00	AS W LD	FPM	3914	crankshaft	VW	056 103 051 A	232300	12013892	
34428	130,00	160,00	15,00	AS W LD	MVQ	48518	crankshaft	SCANIA	231 938	587079	12013893	81-25014-10
69285	130,00	160,00	15,00	AW/BS LD	FPM	93307	crankshaft	SCANIA	366 303	587070	12013893	81-25014-10
4067	48,00	72,00	7/9	AS2	NBR	50513	wheel hub	VW	211 501 317	394009	12013894	
109143	42,00	62,00	10,00	AS RD	ACM	35050	crankshaft	ALFA	60735515		12013896	
96322	42,00	62,00	10,00	AS RD	ACM	35050	crankshaft	BMW	11 14 1 255 010		12013896	
109119	42,00	62,00	10,00	AS RD	ACM	35050	crankshaft	BMW	11 14 1 715 101		12013896	
117339	42,00	62,00	10,00	AS RD	ACM	35050	gearbox	MAN	81 96502 0200		12013896	
114586	42,00	62,00	10,00	AS RD	ACM	35050	crankshaft	PEUGEOT	0514 21	040363	12013896	81-21001-10
114587	42,00	62,00	10,00	AS RD	ACM	35050	crankshaft	RENAULT	79 10 247 576	040363	12013896	
33551	42,00	62,00	10,00	AS RD	ACM	35050	crankshaft	VOLVO	247 576		12013896	81-21001-10
33552	42,00	62,00	10,00	AS RD	ACM	35050	crankshaft	VOLVO PC	1 218 034	040363	12013896	

dph-no	dim 1	dim 2	dim 3	Style	Material	dph oil seal no.	Application	Type	OEM-NO	Eling	Corteco	Reinz
35051	42,00	62,00	10,00	AS RD	ACM	35050	crankshaft	VW	021 105 247 A	040363	12013896	81-21001-10
35511	42,00	62,00	10,00	AS RD	ACM	35050	crankshaft	VW	021 105 247 B	040363	12013896	81-21001-10
35613	92,00	110,00	10,00	AW LD	MVQ	16051	crankshaft	VOLVO PC	1 266 604		12013897	
33548	92,00	110,00	10,00	AS LD W	MVQ	16051	crankshaft	VOLVO PC	430 118-0	044598	12013897	81-25583-00
111534	65,00	85,00	10,00	AS2 WD	NBR	111533	wheel hub	VW	291 501 317	046094	12013927	
4144	55,00	68,00	8,50	AS W	NBR	36319	front axle	VW	251 407 641 A	284459	12013929	
48162	55,00	68,00	8,50	AS W	NBR	36319	front axle	VW	281 407 641 C	284459	12013929	
81138	28,00	38,00	7,00	AS RD	FPM	81139		FORD	6 135 090	562653	12013949	81-26268-00
34672	75,00	95,00	13,00	CS green	NBR	51719	gearbox	DB	000 997 6347	529001	12013987	81-35086-00
47387	75,00	95,00	13,00	CS	NBR	51719	gearbox	DB	011 997 2546	529001	12013987	
112976	70,00	102,00	14,50	AS W LD SP	FPM	112987	crankshaft	VOLVO	1 524 838		12013988	
37211	85,73	114,33	13/9,5	A/BS RD W	FPM	81284	crankshaft	VOLVO	424 983-5	570495	12013988	81-25952-20
81284	85,73	114,33	13/9,5	A/BS RD W	FPM	81284	crankshaft	VOLVO	469 507-8		12013988	
117414	180,00	200,00	12,00	A/B W WD	FPM	81338	wheel hub	IVECO	4010 0670		12014190	
84200	180,00	200,00	12,00	A/B W WD	FPM	81338	wheel hub	IVECO	4010 0673		12014190	
36300	76,20	101,60	11,90	A/BS RD felt	FPM	94792	crankshaft	VOLVO	471 055-4		12014191	
119100	70,00	90,00	12,00	A/CS WD W	ACM	81631	wheel hub	IVECO	4010 0480		12014289	
81571	70,00	90,00	12,00	A/CS WD W	ACM	81631	wheel hub	IVECO	4010 0483		12014289	
114487	120,00	140,00	14,00	AW/BS WD	FPM	114431	crankshaft	IVECO	4010 1103		12014302	
111767	20,00	40,00	5,5/8	C RD SF	ACM	111766	crankshaft	FIAT	4000 4810		12014346	
114664	164,4/168	188 / 190,00	30 / 32	BS WD	ACM	50796	wheel hub	VOLVO	1 591 903	522880	12014351	
84628	164,4/168	188 / 190,00	30 / 32	BS WD	ACM	50796	wheel hub	VOLVO	944 666-7	522880	12014351	
35019	65,00	90,00	15,00	B RD	FPM	47957	crankshaft	DB	006 997 5446	283983	12014380	
47673	65,00	90,00	13,00	AW/BS RD VL	FPM	84257	crankshaft	DB	009 997 9447		12014380	
114742	70,00	100,00	13,00	A/CS WD W	ACM	81355	wheel hub	IVECO	4010 1700		12014381	
118923	70,00	100,00	13,5/15,00	KS SP	FPM	114864	wheel hub	IVECO	4010 2280		12014381	
114743	70,00	100,00	13,5/15,00	KS SP	FPM	114864	wheel hub	IVECO	4010 2283		12014381	
80631	88,00	108,00	11,10	AW/BS LD	FPM	80639	crankshaft	FORD	6 165 502	750476	12014402	
109704	88,00	108,00	11,10	AW/BS LD	FPM	80639	crankshaft	SAAB	91 74 202		12014402	
47598	30,00	40,00	7,00	AS RD W	FPM	47982	camshaft	DB	006 997 5347	598993	12014403	
94507	30,00	40,00	7,00	AS RD W	FPM	47982	camshaft	RENAULT	77 03 087 189	508489	12014403	81-15512-50
95572	42,00	56,00	7,00	AS W RD	FPM	82475	differential	DEUTZ	117 4560		12014404	
96247	42,00	56,00	7,00	AS W RD	FPM	82475	differential	FORD	1 669 254	757497	12014404	
80632	42,00	56,00	7,00	AS W RD	FPM	82475	differential	FORD	6 165 498	757497	12014404	81-51109-30
47377	145,00	175,00	13,00	A/B W blue	NBR	82427	rear axle	DB	011 997 0146	294500	12014407	81-91001-00

dph-no	dim 1	dim 2	dim 3	Style	Material	dph oil seal no.	Application	Type	OEM-NO	Elring	Corteco	Reinz
36407	145,00	175,00	13,00	A/B W blue	NBR	82427	rear axle	DB	011 997 1246		12014407	
114623	100,00	130,00	12,00	A/CS WD W	ACM	81353	crankshaft	IVECO	4010 0460		12014422	
117408	100,00	130,00	12,00	A/CS WD W	ACM	81353	crankshaft	IVECO	4010 0463		12014422	
114721	65,00	85,00	13,00	AW/BS LD	FPM	114374	gearbox	VOLVO	6 797 452-7		12014424	
47512	105,00	130,00	12,00	AW/BS RD vlies	FPM	112532	crankshaft	DB	003 997 0747	524972	12014447	
47538	105,00	130,00	12,00	A/BS LD	FPM	48035	crankshaft	DB	004 997 1047		12014447	
47594	105,00	130,00	12,00	AW/BS RD vlies	FPM	112532	crankshaft	DB	006 997 2347	524972	12014447	
47662	105,00	130,00	12,00	AW/BS RD vlies	FPM	112532	crankshaft	DB	009 997 3447	524972	12014447	
36222	105,00	130,00	12,00	AW/BS RD vlies	FPM	112532	crankshaft	DB	012 997 7447	524972	12014447	
61649	125,00	160,00	15,00	AS W	NBR	61648	crankshaft	SCANIA	375 086		12014463	
61651	110,00	140,00	15,00	AS W SP	NBR	61650	front axle	SCANIA	375 087		12014464	
37061	29,00	50,00	10/7	AW/BS LD	ACM	82254	injection pump	VOLVO	424 580-9	755087	12014476	
70475	25,00	35,00	7,00	B	NBR	4378	gearbox	SCANIA	254 635	038083	12014487	
94944	38,00	50,00	8,00	A/BS RD	FPM	111535	crankshaft	OPEL	646 269	763918	12014494	81-28236-00
110600	38,00	50,00	8,00	A/BS RD	FPM	111535	crankshaft	OPEL	646 271	763918	12014494	
51454	90,00	104,00	11,00	A/BS LD	FPM	93733	crankshaft	OPEL	614 819	694770	12014523	81-27294-10
59233	90,00	104,00	11,00	A/BS LD	FPM	93733	crankshaft	OPEL	614 829	694770	12014523	81-27294-10
119101	134,00	152,00	14,00	A/CS WD W	ACM	81344	wheel hub	IVECO	4010 0650		12014598	
81572	134,00	152,00	14,00	A/CS WD W	ACM	81344	wheel hub	IVECO	4010 0653		12014598	
111641	85,00	110,00	12,00	A/CS W WD	ACM	83908	wheel hub	IVECO	4010 0470		12014599	
119102	140,00	170,00	14,00	A/CS WD W	ACM	81343	crankshaft	IVECO	4010 0660		12014601	
81573	140,00	170,00	14,00	A/CS WD W	ACM	81343	crankshaft	IVECO	4010 0663		12014601	
80653	42,00	52,00	7,5/8	A/BS W RD	FPM	80652	crankshaft	BMW	11 14 1 714 617	748889	12014607	81-27556-00
95835	44,00	60,00	10,00	AS W RD	FPM	80654	crankshaft	BMW	11 14 1 308 342	761796	12014608	
80655	44,00	60,00	10,00	AS W RD	FPM	80654	crankshaft	BMW	11 14 1 721 560	761796	12014608	81-28498-00
114590	44,00	60,00	10,00	AS W RD	FPM	80654	crankshaft	LANCIA	46108224		12014608	
111591	25,00	35,00	7,00	B	NBR	4378	gearbox	DAF	0140 335	038083	12014616	
47240	25,00	35,00	7,00	B	NBR	4378	gearbox	DB	006 997 4946	038083	12014616	
117393	25,00	35,00	7,00	B	NBR	4378	gearbox	IVECO	4010 1080		12014616	
117303	25,00	35,00	7,00	B	NBR	4378	gearbox	MAN	06 56261 1609	038083	12014616	81-35123-00
35212	25,00	35,00	7,00	B	NBR	4378	gearbox	MAN	81 96501 0521	038083	12014616	
81460	25,00	35,00	7,00	BAB SL	NBR	4468	transfer gearbox	SCANIA	329 638		12014616	
119406	25,00	35,00	7,00	B	NBR	4378	gearbox	VOLVO	6 876 348-1	038083	12014616	
82325	25,00	35,00	7,00	B	NBR	4378	gearbox	ZF	0634 300 302		12014616	
37599	140,00	164,00	20/23,50	SP	FPM	50173	rear axle	VOLVO	1 522 372	922277	12014656	

dph-no	dim 1	dim 2	dim 3	Style	Material	dph oil seal no.	Application	Type	OEM-NO	Elring	Corteco	Reinz
104115	70,00	90,00	10,00	AW/BS RD	FPM	114379	crankshaft	DAF	1226 734	763144	12014700	81-15287-00
114691	55,00	68,00	8,00	AS/B	ACM	37352	crankshaft	DB	008 997 0647		12014730	
37038	55,00	68,00	8,00	AS/B	ACM	37352	crankshaft	DB	008 997 6147		12014730	
37037	55,00	68,00	8,00	AS/B	ACM	37352	crankshaft	DB	014 997 6747		12014730	
111759	100,00	125,00	13,00	AS W WD	NBR	111758	crankshaft	RVI	5010 067 534		12014731	
61643	113,00	136,00	10,90	A SP	NBR	61642	rear axle	SCANIA	297 999	586781	12014734	
114735	70,00	90,00	10,00	AS W LD	FPM	47944		DAF	0140 784	348856	12014736	
114736	70,00	90,00	10,00	AS W LD	FPM	47944	gearbox	MAN	81 96502 0251		12014736	
114737	70,00	90,00	10,00	AS W LD	FPM	47944	gearbox	VOLVO	6 876 131-1		12014736	
114738	70,00	90,00	10,00	AS W LD	FPM	47944	gearbox	ZF	0734 310 128		12014736	
80835	145,00	175,00	13,00	AW/B	FPM	59311	rear axle	DB	013 997 5947	768057	12014739	81-35112-00
36646	145,00	175,00	13,00	AW/B	FPM	59311	rear axle	DB	013 997 9447	768057	12014739	
114656	145,00	175,00	13,00	AW/B	FPM	59311	wheel hub	MAN	06 56289 0333		12014739	
51423	145,00	175,00	14,00	A/BS	NBR	81021	rear axle	DB	013 997 0547	768065	12014740	81-91002-00
51230	145,00	175,00	14,00	A/BS	NBR	81021	rear axle	DB	016 997 5647	768065	12014740	
82113	145,00	175,00	14,00	A/BS W	NBR	81021	rear axle	MAN	06 56289 0332	768065	12014740	
6652	145,00	175,00	14,00	A/BS blue	NBR	81021	rear axle	MAN	06 56289 0335	768065	12014740	81-91002-00
6649	145,00	175,00	14,00	A/BS blue	NBR	81021	rear axle	MAN	81 96501 0861		12014740	
46716	110,00	140,00	12/19	SP	FPM	117745	front wheel hub	VOLVO	1 089 552	522911	12014742	81-35101-00
47360	72,00	105,00	13,00	C WD	FPM	48048	front axle	DB	010 997 3746	008745	12014743	
47362	72,00	105,00	13,00	C WD	FPM	48048	front axle	DB	010 997 5346	008745	12014743	
95009	72,00	105,00	13,00	C WD	FPM	48048	front axle	DB	013 997 4947		12014743	
46636	72,00	105,00	13,00	C WD	FPM	48048	front axle	MAN	06 56279 0073	008745	12014743	
117300	72,00	105,00	13,00	C WD	FPM	48048	differential	MAN	06 56279 0366		12014743	
70528	72,00	105,00	13,00	C WD	FPM	48048	transfer gearbox	SCANIA	386 968	008745	12014743	
69293	80,00	150,00	12/20	SP RD LA	FPM	69292	differential carrier	VOLVO	1 522 894	588008	12014744	81-35129-00
36626	80,00	130,20	12/20	RD LA SP	FPM	82426	automatic gearbox	VOLVO	1 522 895	588016	12014745	81-35131-00
69291	90,00	125,25	10,00	BS RD LA	FPM	69290	rear axle	VOLVO	948 642-8	587991	12014746	81-35142-00
47571	26,00	37,00	7/8	AS V W	NBR	47945	steering	DB	005 997 3747	006408	12014826	81-35069-00
93878	26,00	37,00	7/8	AS V W	NBR	47945	steering	DB	008 997 9447	006408	12014826	
114553	26,00	37,00	7/8	AS V W	NBR	47945	steering	SCANIA	318 996	006408	12014826	81-35069-00
36627	26,00	37,00	7/8	AS V W	NBR	47945	steering	VOLVO	341 050	006408	12014826	81-35069-00
93879	26,00	37,00	7/8	AS V W	NBR	47945	crankshaft	ZF	0770 198 103		12014826	
82871	30,00	47,00	10/7	AS W WD F	ACM	82870	crankshaft	SCANIA	1 109 869		12014828	
112656	42,00	72,00	8,00	AS W WD	ACM	112655	crankshaft	SCANIA	1 109 871		12014829	

dph-no	dim 1	dim 2	dim 3	Style	Material	dph oil seal no.	Application	Type	OEM-NO	Elring	Corteco	Reinz
70455	42,00	72,00	8,00	AS W WD	ACM	112655	crankshaft	SCANIA	170 226		12014829	
114589	42,00	72,00	8,00	AS W WD	ACM	112655	crankshaft	SCANIA	310 953		12014829	81-25136-10
104542	35,00	62,00	7,00	AS W WD	ACM	84536	camshaft	SCANIA	1 109 870	580202	12014830	81-26592-10
84537	35,00	62,00	7,00	AS W WD F	ACM	84536	injection pump	SCANIA	310 951		12014830	
111780	100,00	118,00	10,00	A/BS LD	FPM	111779	crankshaft	FIAT	4010 0340		12014831	
48907	120,00	140,00	13,00	AW/BS LD	FPM	112531	crankshaft	DB	005 997 2647		12014877	
47596	120,00	140,00	13,00	AW/BS LD	FPM	112531	crankshaft	DB	006 997 3347	090158	12014877	
47256	120,00	140,00	13,00	AW/BS LD	FPM	112531	crankshaft	DB	007 997 2446	090158	12014877	
36223	120,00	140,00	13,00	AW/BS LD	FPM	112531	crankshaft	DB	013 997 1447	562920	12014877	81-23113-00
69541	120,00	140,00	13,00	AW/BS LD	FPM	112531	crankshaft	DB	014 997 1347	562920	12014877	
36178	120,00	140,00	13,00	AW/BS LD	FPM	112531	crankshaft	MAN	51 01510 0133	090158	12014877	
82506	60,32	79,37	9,52	AS RD	FPM	82504	crankshaft	PERKINS	2418 F 436		12014981	
113946	100,00	135,00	13,00	AS WD	NBR	113945	wheel hub	DAF	0647 330		12015029	
111778	55,00	70,00	10,00	A/BS RD SF	FPM	111777	injection pump	FIAT	4010 0320		12015093	
111776	55,00	70,00	8,00	A/BS RD SF	FPM	111775	crankshaft	FIAT	4010 0330		12015120	
109145	84,00	105,00	12,00	AS W LD	MVQ	50510	crankshaft	ALFA	119 00 01 177 00		12015180	
47674	90,00	110,00	13,00	A/BS	NBR	48024	rear axle	DB	010 997 0147	567779	12015249	
47680	90,00	110,00	13,00	A/BS	NBR	48024	rear axle	DB	010 997 5347	567779	12015249	
47696	90,00	110,00	13,00	A/BS	NBR	48024	rear axle	DB	010 997 8647	567779	12015249	
96716	55,00	75,00	9,00	BS RD	FPM	96717	gearbox	SCANIA	1 318 388		12015253	
114697	55,00	75,00	9,00	BS RD	FPM	96717	crankshaft	SCANIA	378 620		12015253	
84730	80,00	100,00	10/8	BS WD LA	ACM	112617	crankshaft	SCANIA	1 335 243		12015254	
34426	80,00	100,00	13/15	CS WD SF	ACM	118176	rear axle	SCANIA	124 268		12015254	
36169	80,00	100,00	13,00	BS blue	NBR	94928	crankshaft	SCANIA	388 728		12015254	
108817	180,00	205,00	15,00	A/BS W	FPM	108818	crankshaft	VOLVO	1 543 896		12015255	81-35206-00
61492	85,00	105,00	12,00	A/BS LD W	FPM	61492	crankshaft	VW	026 103 051 A		12015256	
69585	85,00	105,00	11,00	AS W LD	FPM	84358	crankshaft	VW	068 103 051 G		12015256	81-35353-00
47540	45,00	67,00	8,00	AS W RD	FPM	36206	crankshaft	DB	004 997 1547		12015258	
47546	40,00	70,00	12/16	BS RD	FPM	48015	differential	DB	004 997 4747		12015258	
47378	40,00	70,00	12/16	SP RD	ACM	48005	rear axle	DB	011 997 0446	312444	12015258	81-35073-00
81898	40,00	70,00	12/16	SP RD	ACM	48005	rear axle	DB	014 997 4947	312444	12015258	
47355	46,00	64,00	8,00	B RD	FPM	47998	gearbox	DB	010 997 2946	283827	12015259	
47700	46,00	64,00	8,00	B RD	FPM	47998	gearbox	DB	010 997 9447	283827	12015259	
95611	46,00	64,00	8,00	B RD	FPM	47998	gearbox	DB	015 997 0347	701343	12015259	
47630	40,00	70,00	7/8	B	FPM	47987	differential	DB	007 997 6747		12015261	

dph-no	dim 1	dim 2	dim 3	Style	Material	dph oil seal no.	Application	Type	OEM-NO	Elring	Corteco	Reinz
47650	40,00	70,00	7/8	B	FPM	47987	differential	DB	008 997 3647		12015261	
47657	40,00	70,00	7/8	B	FPM	47987	differential	DB	008 997 8147		12015261	
47609	40,00	70,00	13,00	special	FPM	47986		DB	007 997 0947		12015262	
47627	40,00	70,00	13,00	SP	FPM	47986		DB	007 997 6347		12015262	
47628	40,00	70,00	13,00	SP	FPM	47986		DB	007 997 6547		12015262	
47676	95,00	115,00	13,00	A/BS blue	NBR	48025	wheel hub	DB	010 997 2447	567795	12015263	81-35094-00
47697	95,00	115,00	13,00	A/BS blue	NBR	48025	wheel hub	DB	010 997 8747	567795	12015263	
47672	95,00	120,00	13,00	A/BS	NBR	48026	wheel hub	DB	009 997 9247	567787	12015264	
47682	95,00	120,00	13,00	A/BS	NBR	48026	wheel hub	DB	010 997 5547	567787	12015264	
47698	95,00	120,00	13,00	A/BS	NBR	48026	wheel hub	DB	010 997 8847	567787	12015264	
47722	95,00	120,00	13,00	A/BS	NBR	48026	wheel hub	DB	012 997 1147	567787	12015264	
117415	180,00	200,00	17,00	A/BS WD	FPM	83906	crankshaft	IVECO	4010 1730		12015265	
83907	180,00	200,00	17,00	AW/BS WD	FPM	83906	crankshaft	IVECO	4010 1733		12015265	
111384	36,00	56,00	10/13,6	A/BS LD W SP	ACM	111393	cranshaft	FIAT	4000 4620		12015267	
96645	36,00	54,00	7,00	AS WD	ACM	96644	differential	RENAULT	77 03 087 087	107794	12015283	
116997	95,00	120,00	13,00	BS LD	FPM	82399	crankshaft	RVI	5010 242 655		12015304	
37868	17,00	28,00	7,00	B	NBR	37867	crankshaft	OPEL	819 830		12015322	
82436	80,00	100,00	8,00	AS W LD	FPM/ACM	82435	crankshaft	RENAULT	77 00 859 692	507822	12015352	
84169	38,00	50,00	7,00	ASW WD	FPM	36116		BMW	11 12 1 265 435		12015381	
19977	38,00	50,00	7,00	AS W WD	FPM	36116	engine	BMW	11 12 1 285 609	586668	12015381	81-24641-10
111394	60,40	80,00	12,00	BS RD SP	FPM	109799	crankshaft	MAN	51 01510 0152	323780	12015383	81-24895-00
109688	110,00	130,00	13,00	A/BS LD	FPM/PTFE	109691	crankshaft	MAN	51 01510 0151	323772	12015384	81-33801-00
47717	100,00	125,00	13,00	A/BS	NBR	48030	front axle	DB	011 997 7247	562874	12015406	
47728	100,00	125,00	13,00	A/BS	NBR	48030	front axle	DB	012 997 9147	562874	12015406	
115414	27,95	70,00	10,00	ASW RD	ACM	115413	differential	RENAULT	77 03 087 148		12015423	
115415	85,00	105,00	8,00	AS W LD	ACM/FPM	109243	camshaft	RENAULT	77 03 087 190	508462	12015424	81-23708-50
115416	25,00	42,00	7,00	AS W RD	FPM	112618	camshaft	RENAULT	77 03 087 192	508544	12015425	81-26389-30
118605	25,00	42,00	7,00	AS W RD	FPM	112618	camshaft	RVI	7703 087 192		12015425	
96434	87,00	100,00	8,50	AS LD	FPM	97874	crankshaft	OPEL	614 825	060110	12015429	81-53299-00
94863	40,00	52,00	6,00	AS RD	FPM	94862	crankshaft	OPEL	614 822	060120	12015430	
94336	18,00	32,00	6,00	AS RD	ACM	94335	oil pump	OPEL	646 268	490800	12015450	
32639	145,00	175,00	13,00	A/B W blue	NBR	82427	rear axle	MAN	06 56289 0334	817023	12015499	81-91001-00
109841	145,00	175,00	13,00	C	FPM	97801	wheel hub	MAN	81 96501 0860	033146	12015499	
114633	110,00	140,00	13,00	A/BS	NBR	114414	wheel hub	DB	017 997 1147	457680	12015500	
94407	125,00	150,00	15/13	A/BS WD F	NBR	94406	rear axle	DB	015 997 5647	210294	12015501	

dph-no	dim 1	dim 2	dim 3	Style	Material	dph oil seal no.	Application	Type	OEM-NO	Etring	Corteco	Reinz
114514	128,00	144/152,30	11/25	SP	FPM	114458	wheel hub	IVECO	4010 2103		12015506	
119105	95,00	130,00	16,00	KA SP	FPM/ACM	93221	crankshaft	IVECO	4010 2140		12015509	
82965	95,00	130,00	16,00	KA SP	FPM/ACM	93221	crankshaft	IVECO	4010 2143	454000	12015509	
82346	154,00	180,00	15,00	AW/BS LD F	FPM	82345	crankshaft	DAF	0558 114		12015530	81-28539-00
109166	154,00	180,00	15,00	AW/BS LD F	FPM	82345	crankshaft	DAF	0682 961		12015530	
97821	154,00	180,00	15,00	AW/BS LD F	FPM	82345	crankshaft	DAF	1275 083		12015530	81-28539-00
82348	100,00	124,00	13,00	AW/BS LD F	FPM	82347	crankshaft	DAF	0281 986		12015531	
119104	85,00	110,00	14,00	A/CS WD W	FPM	81350	crankshaft	IVECO	4010 2050		12015544	
83900	85,00	110,00	14,00	A/CS WD W	FPM	81350	crankshaft	IVECO	4010 2053		12015544	
95898	60,45	76,18	10,00	AS LD W	FPM	95897	crankshaft	FORD	6 803 967	693201	12015546	81-20286-00
32333	66,67	89,30	10,00	AS W RD	FPM	32072	crankshaft	FORD	6 175 915		12015552	
111528	23,00	35,00	6,50	A W RD	ACM	111527	crankshaft	VW	084 311 113 A		12015553	
80789	21,80	35,00	7,00	AS	NBR	80788	gearbox	VW	085 311 113		12015554	
111530	48,00	62,00	7,00	AS WD	ACM	111529	differential	VW	084 409 189 B		12015555	
81455	40,00	60,00	10/12	AS W WD	NBR	81454	differential	VW	02A 301 189		12015556	
111532	57,00	71,00	7/6,5	AS WD	ACM	111531	differential	VW	084 409 189 C		12015557	
120457	30,00	37,00	4,00	AO	NBR	21609	gearbox	RVI	5010 439 193		12015561	
114663	160,00	185,00	14,00	A WD	ACM	114423	crankshaft	DAF	0259 939		12015609	
118922	160,00	185,00	14,00	A WD	ACM	114423	crankshaft	DAF	0259 940		12015609	
115506	35,00	47,00	6,00	AS RD	FPM	113719	crankshaft front	VOLVO PC	6 842 273	336999	12015674	
80636	79,38	95,25	11,00	AW/BS LD	FPM	80636	crankshaft	FORD	1 641 893	763713	12015675	
116379	79,38	95,25	11,00	AW/BS LD	FPM	80636	crankshaft	FORD	6 112 201		12015675	
95354	90,00	145,00	10/15	A/B SP	FPM	94049	differential	VOLVO	1 523 239	435180	12015693	81-35132-00
82537	125,00	143,00	13,00	AS WD W	NBR	80457	wheel hub	BPW	02 5664 26 57	817252	12015710	
114692	55,00	68,00	8,00	A/BS RD	FPM	97403	camshaft	MAN	06 56279 0352		12015711	
97397	55,00	68,00	8,00	A/BS RD	FPM	97403		OPEL	638 196	477010	12015711	81-34158-00
114486	150,00	170,00	16,00	AW/BS WD	FPM	114426	crankshaft	IVECO	4010 1093		12015745	
114644	125,00	150,00	15,00	AS/BW LD	FPM	51252	crankshaft	IVECO	4010 1400		12015746	81-24476-20
97929	27,00	42,00	6,00	AS RD W	ACM	97928	crankshaft	FORD	6 184 211		12015750	
81802	100,00	140,00	15/20,5	CS SP	NBR	81800	wheel hub	DAF	1238 034		12015758	
81462	45,00	65,00	10/8	A/BS LD	FPM	81461	gearbox	SCANIA	388 528		12015765	
114485	80,00	100,00	10,00	AW/BS WD	FPM	47995	differential	IVECO	4010 0860		12015770	
47626	70,00	90,00	10,00	AS W LD	FPM	47944	gearbox	DB	007 997 6047	348856	12015772	
119103	140,00	165,00	15,00	A/BS LD W	FPM	81349	crankshaft	IVECO	4010 1430		12015780	
81574	140,00	165,00	15,00	A/BS LD W	FPM	81349	crankshaft	IVECO	4010 1433		12015780	

dph-no	dim 1	dim 2	dim 3	Style	Material	dph oil seal no.	Application	Type	OEM-NO	Etring	Corteco	Reinz
83901	60,00	90,00	14/16,30	SP	FPM/ACM	81354	differential	IVECO	4010 2263		12015791	
119106	60,00	90,00	14/16,30	SP	FPM/ACM	81354	differential	IVECO	4010 2660		12015791	
119107	70,00	90,00	13,5/14,50	SP	FPM	95465	crankshaft	IVECO	4010 2270		12015793	
94797	70,00	90,00	13,5/14,50	SP	FPM	95465	crankshaft	IVECO	4010 2273	013930	12015793	
15252	155,00	180,00	15,00	A/BS LD W	FPM	81702	crankshaft	VOLVO	469 336-2	760315	12015806	81-25934-00
36318	155,00	180,00	15,00	A/BS LD W	FPM	81702	crankshaft	VOLVO	821 755-6	760315	12015806	81-25934-00
111791	30,00	52,00	7,00	A/BS RD	FPM	111790	crankshaft	FIAT	4000 4770		12015855	
47683	75,00	95,00	13,00	A/BS	NBR	48021	rear axle	DB	010 997 5747	562866	12015884	
47689	75,00	95,00	13,00	A/BS	NBR	48021	rear axle	DB	010 997 7147	562866	12015884	
47730	75,00	95,00	13,00	A/BS	NBR	48021	rear axle	DB	013 997 1147	562866	12015884	81-35087-00
113953	62,00	80,00	10,00	A/BS W blue	NBR	113952	transmission shaft	DB	015 997 0147	801230	12015885	
47692	120,00	145,00	15/12	A/BS	NBR	48023	wheel hub	DB	010 997 8047	567108	12015886	
47693	120,00	145,00	13,00	CS	NBR	51716	front & rear axle	DB	010 997 8147	567108	12015886	
47690	115,00	140,00	13,00	A/BS blue	NBR	48022	rear axle	DB	010 997 7847	562882	12015887	
47691	115,00	140,00	13,00	A/BS blue	NBR	48022	rear axle	DB	010 997 7947	562882	12015887	
47694	115,00	140,00	13,00	A/BS blue	NBR	48022	rear axle	DB	010 997 8447	562882	12015887	
112540	115,00	140,00	13,00	A BS blue	NBR	48022	rear axle	IVECO	4203 1150		12015887	
119109	65,00	90,00	13/14,50	KA/KB SP	FPM/ACM	109807	crankshaft	IVECO	4010 2290		12015928	
109804	65,00	90,00	13/14,50	KA/KB SP	FPM/ACM	109807	crankshaft	IVECO	4010 2293		12015928	
114726	65,00	90,00	13,00	BS	NBR	48401	differential	ZF	0634 309 092		12015935	
114638	120,00	150,00	15/12	AW/BS	NBR	84716	wheel hub	DB	020 997 5847		12016441	
114495	140,00	170,00	17,00	KA	FPM	114449	wheel hub	RVI	5000 823 891		12016451	
112610	42,00	65,00	10,00	AW BS RD	FPM	112609	crankshaft	IVECO	4010 0870		12016489	
119559	40,00	55,00	7,00	AW/BS RD	FPM	118615	camshaft	Fiat	4643 4591	457220	12016528	
112427	90,00	145,00	10,00	A/BS LD	FPM	112716	automatic gearbox	VOLVO	1 652 776	435340	12016675	81-35136-00
93430	125,00	150,00	14,00	AS SP	NBR	93429	crankshaft	SCANIA	1 334 535	457590	12016695	
109594	86,00	105,00	5/6	AS SP W	NBR	109593	wheel hub	DB	021 997 8947		12016794	
96969	20,00	30,00	7/8	AS W blue	NBR	96968	crankshaft	ZF	0770 080 256		12016820	
114489	48,00	62,00	10,00	AW/BS WD	FPM	114440	crankshaft	IVECO	4010 1353		12016835	
95894	150,00	180,00	10,00	BS2 SP	STEEL	95893	crankshaft	VOLVO	1 524 281		12016843	
96967	25,00	38,00	7,00	AW blue	NBR	96966	crankshaft	ZF	0770 080 286		12016917	
35455	23,90	40,00	8,00	AS RD	ACM	96872	gearbox	VW	020 311 113 B		12016924	
115456	35,00	50,00	8,00	AS WD W	FPM	112621	crankshaft	PEUGEOT	0236 14	302589	12016927	81-21798-50
81089	50,00	65,20	10,00	AS W WD	ACM	104440	gearbox	VW	020 301 189 H	527858	12016928	
111232	50,00	65,20	10,00	AS W WD	ACM	104440	gearbox	VW	020 301 189 N	527858	12016928	

dph-no	dim 1	dim 2	dim 3	Style	Material	dph oil seal no.	Application	Type	OEM-NO	Etring	Corteco	Reinz
104441	50,00	65,20	10,00	AS W WD	ACM	104440	gearbox	VW	020 301 189 T	527858	12016928	
114626	100,00	130,00	13,00	AW/BS	NBR	61447	front-/rear axle	DB	019 997 4747		12016930	
116234	140,00	164,00	20/23,50	SP	FPM	50173	rear axle	VOLVO	1 672 249	222757	12016932	
111526	25,00	40,00	8,00	AS RD	ACM	111525	gearbox	VW	016 311 113 B		12016989	
112971	150,00	180,00	12,00	AS	NBR	112971	axle				12017022	
97905	57,15	81,86	7/14	AS SF	NBR	97904	wheel hub	FORD	6 143 628		12017122	
4292	92,00	110,00	7,00	AS LD W	FPM	49103	crankshaft	VOLVO PC	6 842 093-4	044590	12017124	
113961	69,00	80,00	4,2/8,5	B OF SF	NBR	113960	rear axle	RVI	5000 387 566		12017138	
114755	75,00	100,00	10/13	KA	NBR	114389	wheel hub	SCANIA	1 313 719		12017173	
112282	75,00	100,00	10/13	KA	NBR	114389	wheel hub	SCANIA	1 409 890	222610	12017173	
119335	111,12	146,05	14,28	SP	NBR	97195	axle	TRAILOR	6502085T		12017210	
114565	34,90	62,00	8,00	A/BS LD	ACM	114332	injection pump	VOLVO	1 546 221	760240	12017218	81-33677-00
117539	80,00	100,00	10,00	A/BS RD	ACM	120475	retainer water pump	VOLVO	1 543 908-6		12017220	
114597	45,00	65,00	8,00	A/BS RD	ACM	114337	crankshaft	VOLVO	1 543 936		12017221	
112972	152,40	177,80	12,70	AS	NBR	112972	axle				12017268	
61261	45,00	60,00	8,00	AS W WD	ACM	61260	gearbox	VW	018 409 399	063665	12017270	
94772	23,00	35,00	8,00	BS RD	FPM	94771	gearbox	OPEL	714 409		12017271	
82176	100,00	135,00	13/15	SP	NBR	81333	wheel hub	ROR	212 201 58		12017274	
84397	140,00	160,00	13,00	C	NBR	93856	crankshaft	SAF	4 373 0010 00		12017296	
117851	48,00	65,00	16,50	SP	FPM	117851	crankshaft	New Holland	85821287		12017310	
119110	114,10	152/159,30	14,00	KA	FPM	111390	crankshaft	IVECO	4010 2320		12017353	
111377	114,10	152/159,30	14,00	KA	FPM	111390	crankshaft	IVECO	4010 2321		12017353	
114856	179,00	200,00	15,5/16,5	KA	FPM	114855	wheel hub	IVECO	4010 2940	456130	12017354	
118924	179,00	200,00	15,5/16,5	KA	FPM	114855	wheel hub	IVECO	4010 2943	456130	12017354	
94317	110,00	130,00	12,00	AS	NBR	19879	crankshaft	VOLVO	968 013-3		12017368	
97912	21,40	40,00	7,30	B RD	ACM	97911	crankshaft	FORD	1 075 731		12017369	
97901	35,00	54,00	10/15	AW/BS WD SF	ACM	97900	front axle	OPEL	374 197		12017376	
94318	100,00	120,00	12,00	A/BS WD	FPM	95865	crankshaft	VOLVO	1 070 379		12017395	
82497	158,00	188,00	14,5/18	KA	FPM	109377	crankshaft	SCANIA	1 363 674	919888	12017426	
111789	31,00	41,00	7,00	A/BS RD	FPM	111788	crankshaft	FIAT	762 8850	069590	12018321	81-35882-00
94547	40,00	52,00	7/6	A/BS	NBR	94546	wheel hub	VW	8A0 501 641 A		12018360	
96384	27,00	42,00	8,00	A/BS RD	FPM	96387	camshaft	VW	036 103 085 A	076110	12018554	81-34226-00
95233	73,02	101,60	15,87	SP	HNBR	95455	wheel hub	MF	3699800M2		12018598	
95649	84,93	104,77	18,26	SP1 RD	FPM/ACM	112634	crankshaft	SCANIA	1 383 129		12018653	
98061	84,93	104,77	18,26	SP1 RD	FPM/ACM	112634	crankshaft	SCANIA	1 386 594	222630	12018653	

dph-no	dim 1	dim 2	dim 3	Style	Material	dph oil seal no.	Application	Type	OEM-NO	Etring	Corteco	Reinz
112585	84,93	104,77	18,26	SP1 RD	FPM/ACM	112634	crankshaft	SCANIA	1 502 385	222630	12018653	
98060	84,93	104,77	12/18,26	SP2 LD	FPM/ACM	112636	front axle	SCANIA	1 393 331	222640	12018654	
111330	84,93	104,77	12/18,26	SP2 LD	FPM/ACM	112636	crankshaft	SCANIA	1 502 384	222640	12018654	
96450	23,00	35,00	9,00	CS RD	FPM	111539	gearbox	OPEL	714 413		12018671	
109072	28,00	42,00	5,00	AS RD	FPM	109071	camshaft	RENAULT	77 01 471 376	073890	12018754	81-34408-00
115529	42,00	54,00	6,00	AS RD	FPM/ACM	112276	crankshaft	OPEL	440 2706	157200	12018755	81-34413-00
112260	42,00	54,00	6,00	AS RD	FPM/ACM	112276	crankshaft	RENAULT	77 00 103 245	157200	12018755	81-34413-00
97431	52,00	68,00	8,00	A/BS RD	FPM	96995	gearbox	DB	015 997 0647	141960	12018806	
97423	52,00	68,00	8,00	A/BS RD	FPM	96995		DB	015 997 1647	141960	12018806	
112950	52,00	68,00	8,00	A/BS RD	FPM	96995	crankshaft	ZF	0734 310 104		12018806	
114875	75,00	100,00	11,00	AW/BS blue	NBR	114874	wheel hub	DB	019 997 5847	457120	12018888	
114444	117,48	152,36	22,00	SP KA	NBR	113977	wheel hub	IVECO	247 5977		12018944	
93390	117,48	152,36	22,00	KA	NBR	113977	axe	ROR	212 003 21		12018944	
113978	117,48	152,36	22,00	KA	NBR	113977	crankshaft	RVI	5010 368 901		12018944	
81330	117,48	152,36	22,00	KA	NBR	113977	STEMCO 2110	VOLVO	247 597		12018944	
3897	40,00	52,00	7,00	A	NBR	18068	wheel hub	PEUGEOT	3724 12	321508	12019046	
109581	105,00	125,00	13,00	A/BS LD	ACM	109580	crankshaft	DEUTZ	417 5433	746310	12019078	81-31440-00
113843	139,00	170,00	11,00	B LA SP	FPM	113842	crankshaft	MAN	81 96503 0445	517130	12019163	
114710	60,00	80,00	8/19	SP	FPM	114363	gearbox	DB	020 997 1347		12019242	
114709	60,00	80,00	7,00	A W	FPM	114362	gearbox	DB	020 997 1247		12019243	
117667	180,00	200,00	13,50	KA	NBR	117705	crankshaft	IVECO	4212 7773		12019601	
119000	136,80	165,00	13,00	KA	NBR	115632	crankshaft	DEUTZ	439 3239		12019619	
115634	136,80	165,00	13,00	KA	NBR	115632	crankshaft	ZF	0734 309 291		12019619	
119001	136,80	165,00	13,00	KA	NBR	115632	crankshaft	ZF	0734 309 422		12019619	
113951	110,00	130,00	12,00	A/BS W blue	NBR	113950	wheel hub	DB	011 997 5847		12019646	
111752	56,00	72,00	8,00	A/BS RD	FPM	111751		DB	019 997 0547	220900	12019647	
112762	56,00	72,00	8,00	A/BS RD	FPM	111751	transfer gearbox	DB	019 997 0647	220900	12019647	
113827	139,00	175/205,00	11/16,30	SP	FPM	113828	wheel hub	MAN	81 96503 6000	457300	12019683	
115094	130,00	170,00	18/20	KA	FPM	114448	crankshaft	DB	013 997 5946		12019945	
114501	130,00	170,00	18/20	KA	FPM	114448	crankshaft	SCANIA	1 415 136		12019945	
114502	130,00	170,00	18/20	KA	FPM	114448	crankshaft	ZF	0734 319 610		12019945	
111280	132,00	160,00	10,00	B WD	FPM	111357	crankshaft	MAN	06 56289 0387	485890	12020156	
96174	135,00	175,00	18,00	KA/BS SP	FPM/NBR	96648	wheel hub	MAN	81 96503 0188	009310	12020157	
98697	135,00	175,00	18,00	KA/BS SP	FPM/NBR	96648	wheel hub	MAN	81 96503 0398		12020157	
113846	87,26	120,76	15,40	KA SP	FPM/ACM	113845	crankshaft	MAN	81 96503 0161		12020256	

dph-no	dim 1	dim 2	dim 3	Style	Material	dph oil seal no.	Application	Type	OEM-NO	Elring	Corteco	Reinz
112266	142,00	170,00	15/16	KA	NBR	112790	wheel hub	SCANIA	1 409 889	222620	12020496	
114498	100,00	130,00	12,50	AW/BS SP	FPM	114441	wheel hub	RVI	5010 443 187		12033886	
111376	80,00	110/115,00	10/13	KA	FPM	111389	crankshaft	IVECO	4010 2301		12033893	
113835	105,00	140,00	18,00	KA SP	FPM	113833	wheel hub	MAN	81 96503 0171		12040000	
37641	42,00	56,00	7,00	AS RD W	MVQ	37639	camshaft	FORD	1 614 994		15011250	81-51109-20
81088	42,00	56,00	7,00	AS RD W	MVQ	37639	camshaft	FORD	6 078 801		15011250	81-51109-20
109059	79,38	95,25	11,00	AW BS LD	MVQ	80680	crankshaft	FORD	1 472 927	763713	15011263	
93703	79,38	95,25	11,00	AW/BS LD	MVQ	80680	crankshaft	FORD	1 614 763	763713	15011263	
93704	79,38	95,25	11,00	AW/BS LD	MVQ	80680	crankshaft	FORD	1 614 764	763713	15011263	
96239	88,00	108,00	11,10	AW/BS LD	MVQ	80679	crankshaft	FORD	1 614 996		15011269	
81087	88,00	108,00	11,10	AW BS LD	MVQ	80679	crankshaft	FORD	6 126 179	750476	15011269	
93623	36,51	52,48	8,00	AS W	MVQ	80634	crankshaft	FORD	1 614 762	586730	15012245	81-23056-00
80630	36,51	52,48	8,00	AS W	MVQ	80634	crankshaft	FORD	6 139 049	586730	15012245	81-23056-00
4480	52,00	68,00	10,00	AS RD W	MVQ	16052	crankshaft	VOLVO	1 276 425	465194	15012624	
33553	52,00	68,00	10,00	AS RD W	MVQ	16052	crankshaft	VOLVO PC	1 276 424	465194	15012624	81-25587-00
114683	52,00	68,00	10,00	AS RD W	MVQ	16052	crankshaft	VOLVO PC	430 132		15012624	
120107	45,00	60,00	8,00	AS RD	FPM	120108		Ferrari	133628		15014894	
97925	47,60	66,70	11,30	AS W RD	AEM/PTFE	111282	crankshaft	FORD	1 087 567	516406	15015977	
108806	44,45	57,15	6,75	AS RD	FPM	108806	crankshaft	VOLVO PC	6 842 272	135180	15018287	81-33634-00
119409	90,00	110,00	11,00	AS W RD	PTFE/ACM	119416	crankshaft	RENAULT	50 10 359 806	453930	15026914	81-37914-00
111452	145,00	175,00	13,00	AS LD SF	PTFE	111451	crankshaft	SCANIA	1 375 002	090510	15026917	81-35996-00
111453	145,00	175,00	13,00	AS LD SF	PTFE	111451	crankshaft	SCANIA	1 433 183	090510	15026917	81-35996-00
114620	100,00	124,00	12,00	AS RD SP	PTFE/ACM	114410	crankshaft	DAF	1340 321	493330	15027586	81-29052-10
113044	66,00	90,00	12,00	SP	PTFE	114371	crankshaft	MAN	51 01510 0219	061680	15027677	81-27522-10
94989	30,00	54,00	15/19,30	AS LD SP	FPM	113724	camshaft	VOLVO PC	3 507 309	393880	15029743	81-35989-00
109036	88,00	108,00	11,10	AW/BS LD	FPM	80639	crankshaft	FORD	1 663 815		15510078	
96246	35,00	50,00	7,00	A/B RD	FPM	50167	crankshaft	FORD	1 663 814		15510079	
114049	33,00	47,00	5,00	AS W RD	FPM	114098	crankshaft	FORD	1 112 945	023590	15510081	
95574	97,00	110,00	8,00	A LD felt	FPM	113718	crankshaft	VOLVO PC	9 458 178	135190	15510087	
4074	72,00	85,60	18,00	B blue	NBR	70313	front axle	DB	005 997 1646	009360	16011841	
15261	72,00	84/85,6	18,00	BS	NBR	48057	rear axle	DB	011 997 0646	018813	16011841	
115733	35,00	50,00	8,00	A RD	ACM	3900	camshaft	Mitsubishi	MD 008762	293946	19015083	
120086	80,00	100,00	8,50	AS LD	MVQ	120087	crankshaft	Toyota	90311-80007		19015091	81-53319-00
113900	48,00	65,00	8,00	SP	NBR	113899	crankshaft	MAZDA	B-216-26-154		19016502	
46886	42,00	65,00	12,00	AS 15 Grad	ACM	37404	differential	DB	000 997 5146	706035	19016590	

dph-no	dim 1	dim 2	dim 3	Style	Material	dph oil seal no.	Application	Type	OEM-NO	Elring	Corteco	Reinz
96923	75,50	108,00	10/19,5	SPT4A29	NBR	96922	wheel hub	Toyota	90311-75003		19016652	
120456	50,00	68,00	8,50	A SP	NBR	81051	wheel hub	Toyota	903115005		19017041	
96929	88,00	105,00	13,00	CS	NBR	96928	wheel hub	Toyota	90311-88102		19018295	
96927	40,00	46,00	12,8/17,5	SPSC5	NBR	96926	wheel hub	Toyota	90310-40001		19018296	
95097	125,00	150,00	15/13	A/BS WD	FPM	95098		DB	016 997 7747	457620	19020065	81-35109-00
119030	18,50	42,00	3,60	A OF	NBR	119029		FORD	FOCC3D527AA		19025707	
114500	149,90	176,00	16,00	KA	NBR	104925	wheel hub	SCANIA	1 342 708		19026423	
115421	75,50	107,00	8,00	AS W LD	FPM	115437	crankshaft	BMW	11 14 7 790 960		19026734	
96933	41,00	47,00	17,00	SPSC5	NBR	96932	wheel hub	Toyota	90310-41001		19026768	
119288	30,00	40,00	7,00	AS W LD	FPM	112608	crankshaft	Rover	LUC100290		19027629	
109114	80,00	100,00	13,00	A/BS W LD	MVQ	37509	crankshaft back	BMW	11 14 1 255 015	128210	19030094	81-18304-00
33549	80,00	100,00	13,00	A/BS LD W	MVQ	37509	crankshaft	VOLVO PC	1 218 027		19030094	81-18304-00
83884	80,00	100,00	13,00	A/BS W LD	MVQ	37509	crankshaft	VOLVO PC	3 267 244-6		19030094	
94835	114,00	142/170	14/27	B SP	NBR	94834	wheel hub	DAF	0190 069		19031938	
114868	145,00	165,00	13,00	A/BS blue	NBR	114867	wheel hub	DB	019 997 9047		19032103	
114584	40,00	63,00	8,70	A SP	FPM	113721	automatic gearbox	VOLVO PC	6 843 112		19033885	
115420	38,00	50,00	6,20	AS RD	FPM	115436	crankshaft	BMW	11 14 7 790 962	135140	19033909	
116813	35,00	55,00	8/14	HTB5Y	NBR	118408	differential	OPEL	374 594		19033952	
95604	50,00	68,00	9,00	AS RD FILZ	FPM	95621	crankshaft	OPEL	614 835		19033958	
94783	35,00	54,00	13,00	AS RD SP	ACM	94782	crankshaft	OPEL	374 227		19033964	
116814	35,00	73,00	8/14	HTB5Y	NBR	118409	differential	OPEL	374 595		19033965	
97873	50,00	68,00	7/10,5	SP	FPM	97872	crankshaft	OPEL	614 800		19033966	
118515	178,00	205,00	17,00	SP	NBR	118515		New Holland	9967701		19034568	
117755	100,00	130,00	17,00	CA	NBR	117760	wheel hub	DAF	1700 329		19034569	
116554	90,00	130,00	17,00	KA	NBR	113051		DAF	1404 690		19034570	
82480	80,00	100,00	13,00	A/BS W LD	MVQ	37509	crankshaft	RENAULT	77 03 087 080	128210	19930094	
37462	35,00	48,00	7,00	AS RD	MVQ	36781	crankshaft	OPEL	636 838		20011244	
80070	35,00	48,00	7,00	AS RD	MVQ	36781	crankshaft	OPEL	636 841	702269	20011244	81-24909-10
117108	90,00	110,00	7,00	AS W LD	FPM/ACM	117108	crankshaft	PEUGEOT	0127 28	508209	20015455	81-25925-00
109055	42,00	62,00	7,00	AS W RD	FPM/ACM	109055	camshaft	PEUGEOT	032 612	508233	20015456	
109075	36,00	50,00	7,00	AS W RD	FPM	109074	camshaft	PEUGEOT	0236 44	505366	20015457	81-34403-00
114557	29,85	47,00	11,30	combi	ACM	95498		CITROEN	3121.26	128240	20015497	
109151	29,85	47,00	11,30	combi	ACM	95498		CITROEN	9608 0792		20015497	
98169	29,85	47,00	11,30	combi	ACM	95498	differential	PEUGEOT	3121 26	128240	20015497	
115417	22,00	45,00	7,00	AS W LD	FPM	112607	camshaft	RENAULT	77 03 087 191	508608	20015738	81-26392-10

dph-no	dim 1	dim 2	dim 3	Style	Material	dph oil seal no.	Application	Type	OEM-NO	Elring	Corteco	Reinz
117340	48,00	65,00	10,00	AS W RD	AEM/PTFE	114341	crankshaft	MAN	81 96502 0934		20016209	
117341	48,00	65,00	10,00	AS W RD	AEM/PTFE	114341	gearbox	RVI	5000 819 719		20016209	
113767	48,00	65,00	10,00	AW/BS RD	FPM	36203	gearbox	ZF	0750 111 149		20016209	
113972	140,00	160,00	13,00	AS W WD blue	NBR	113971	wheel hub	RVI	5000 654 396		20016681	
113974	140,00	160,00	13,00	AS W WD blue	NBR	113971	wheel hub	RVI	5001 858 475		20016681	
47500	70,00	81,50	6,00	AW V	NBR	48009	front axle	DB	002 997 6547	331163	20016779	
47508	70,00	81,50	6,00	AW V	NBR	48009	front axle	DB	002 997 8847	331163	20016779	
113666	90,00	110,00	13,00	AS W	FPM	113665	crankshaft	MAN	06 56289 0183	514950	20016781	
47517	118,00	140,00	13,00	B	NBR	47041	wheel hub	DB	003 997 2347		20016791	
111646	120,00	140,00	13,5/15,5	AS WD W SF	FPM/ACM	113975	wheel hub	RVI	5003 087 034		20016794	
70447	136,52	161,92	12,70	A	NBR	24777	rear axle	SCANIA	121 257		20016795	
47421	72,00	84/85,6	18,00	BS	NBR	48057	rear axle	DB	603 997 0346		20017102	
111285	80,00	100,00	13,00	AS SP	PTFE	111403	crankshaft	SCANIA	369 477	382100	20017234	81-25013-30
111272	130,00	160,00	13,00	SP	PTFE	111404	crankshaft	SCANIA	369 478	354390	20017235	81-25014-20
84462	85,00	105,00	8,00	ASW LD	FPM/ACM	112606	crankshaft	PEUGEOT	0514 74	135110	20018066	81-23708-50
93435	42,00	66,00	6,00	BS W RD	FPM/ACM	93433	crankshaft	PEUGEOT	0514 72	505740	20018081	81-31863-00
115457	35,00	50,00	7,00	A/B RD	FPM	50167	crankshaft	PEUGEOT	0807 14	757292	20018100	81-25451-10
115353	85,00	105,00	11/6,8	AS LD	FPM	115352	crankshaft	RENAULT	77 03 087 224	711720	20018246	81-34417-00
109077	38,00	50,00	6,00	AS RD	FPM	109076	camshaft	PEUGEOT	0807 24	135140	20018317	81-34146-00
80493	50,00	65,00	8,00	B WD	FPM	80492	rear axle	VOLVO	1 522 373	597015	20019176	81-35124-00
114778	90,00	110,00	12,00	AS WD combi	PTFE/AEM	114405	crankshaft	BMW	11 14 2 247 164		20019546	
114779	90,00	110,00	12,00	AS WD combi	PTFE/AEM	114405	crankshaft	OPEL	614 802		20019546	81-20745-50
110581	90,00	110,00	12,00	AS W LD	PTFE/AEM	114405	crankshaft	OPEL	614 838		20019546	
114591	44,00	60,00	10,00	combi	PTFE	114335	crankshaft	BMW	11 14 1 435 848		20019548	81-28498-10
96714	44,00	60,00	10,00	combi	PTFE	114335	crankshaft	BMW	11 14 1 439 570	214680	20019548	81-28498-10
114670	48,00	65,00	10,00	AS W RD	AEM/PTFE	114341	crankshaft	BMW	11 14 2 247 117	050260	20019549	
96713	48,00	65,00	10,00	AS W RD	AEM/PTFE	114341	crankshaft	BMW	11 14 2 249 532	050260	20019549	81-17404-10
114341	30,00	40,00	7,00	AS RD W	PTFE/AEM	114341	crankshaft	OPEL	646 260		20019549	
115410	30,00	42,00	7,00	AS RD	FPM	51727	manual transmission	RENAULT	77 00 101 348	365940	20019850	
115774	35,00	47,00	6,00	AS RD	FPM	113719	crankshaft	RENAULT	77 00 273 776		20019851	81-15855-40
35053	75,00	95,00	10,00	AW LD	FPM/ACM	95002	crankshaft	VW	029 105 245 B	326798	20019852	
113602	32,00	42,00	8,00	AS RD W	FPM	113932	camshaft	VW	036 103 085 C		20019960	
109070	32,00	42,00	8,00	AS RD W	FPM	113932	camshaft	VW	036 103 085 H	158060	20019960	
98170	40,00	58,00	10,00	A W WD	FPM/ACM	117114	rear axle	PEUGEOT	3121 44	504581	20020137	81-38026-00
110504	85,00	131/152	15,70	KA	PTFE	120201	crankshaft	VW	06A 103 171 B / D	012370	20020383	81-90010-00

dph-no	dim 1	dim 2	dim 3	Style	Material	dph oil seal no.	Application	Type	OEM-NO	Elring	Corteco	Reinz
112374	68,00	85,00	10,50	AS W RD	FPM/ACM	80375	BF6L913, BF6L912	DEUTZ	423 2266	033459	20020386	81-21527-30
112514	115,00	140,00	13,50	AS LD	FPM/ACM	115617	crankshaft	DEUTZ	423 2267	033377	20020387	81-20481-30
97379	42,00	55,00	7,00	AS W RD	FPM/ACM	97538	FPM/ACM crankshaft	OPEL	638 199	127610	20020389	81-33489-00
97663	125,00	150,00	10,00	A/B W RD	FPM/ACM	97662	crankshaft	ZF	0734 310 165		20020422	
47684	30,00	40,00	7,00	AS RD W	FPM	47982	camshaft	DB	010 997 6147	589993	20020461	
93722	55,00	72,00	10,00	AW/BS RD	FPM	93721	crankshaft	BMW	11 14 1 713 722	818364	20020462	
116111	55,00	72,00	10,00	AW/BS RD	FPM	93721	crankshaft	BMW	11 14 1 725 994	818364	20020462	
37452	28,00	40,00	7,00	A RD W	FPM	37451	camshaft	BMW	11 14 1 271 415	562939	20020463	81-19159-10
116115	45,00	65,00	10,00	AW BS RD	FPM	95149	rear axle	BMW	33 12 1 202 121	216046	20020503	
114649	133,00	160,00	15,00	AS W LD	FPM	114419	crankshaft	DEUTZ	1215 2280		20020505	81-23364-00
47268	65,00	80,00	8/5,20	B	FPM	47954	crankshaft	DB	007 997 7946	493902	20020508	
113041	78,00	104,00	11,00	AW/BS RD	PTFE	114391	crankshaft	DB	022 997 7647	445591	20025510	81-36198-00
48936	26,00	43,00	7,00	A W RD	FPM	48935	crankshaft	VOLVO PC	1 218 239		20025648	
115503	48,00	66,65	8,00	AW/BS RD	FPM	98046	crankshaft	SAAB	91 73 576		20026265	
109979	40,00	62,00	8,00	AS LD SP	PTFE	109978	crankshaft	DB	166 997 0246	745750	20026275	81-35035-00
112638	100,00	125,00	13,00	A/B LD	FPM	112637	crankshaft back	BMW	11 14 1 710 247	818399	20026342	
114622	100,00	125,00	13,00	A/B LD	FPM	112637	crankshaft back	BMW	11 14 1 713 730	818399	20026342	81-27373-00
112729	35,00	48,00	10,00	AS W SP	AEM/PTFE	111624	crankshaft	VW	038 103 085 E	155560	20026412	81-34366-00
98140	32,00	47,00	10,00	AS RD SP	PTFE/ACM	112807	crankshaft	VW	038 103 085 C	129780	20026413	
114602	45,00	67,00	8,00	ASW RD	PTFE	114339	crankshaft	DB	021 997 1847	424841	20026532	
114603	45,00	67,00	8,00	ASW RD	PTFE	114339	crankshaft	DB	023 997 8447	424841	20026532	
117122	40,00	54,00	6,80	A W LD	FPM	117121	differential	PEUGEOT	3121 40		20026877	
117123	40,00	54,00	6,80	A W LD	FPM	117121	differential	RENAULT	77 03 087 209		20026877	
117125	27,94	56,00	8,00	AS W RD	FPM	117124	differential	PEUGEOT	3121 42		20026878	
117126	27,94	56,00	8,00	AS W RD	FPM	117124	differential	RENAULT	77 03 087 210		20026878	
119407	150,00	172,00	13,00	AW LD W	PTFE/ACM	119414	crankshaft	RENAULT	50 10 359 807	457220	20026913	81-37933-00
47669	65,00	90,00	15,00	B RD	FPM	47957	crankshaft	DB	009 997 7747		20027937	
114058	27,00	47,00	7,00	AS W RD	ACM/PTFE	114095	camshaft	FORD	1 145 953	026740	20029115	81-35552-00
114056	40,00	55,00	6,40	AS W RD	ACM/PTFE	114093	crankshaft	FORD	1 142 359	026750	20029116	81-35554-00
114057	85,00	105,00	8,80	AS W LD	ACM/PTFE	114094	crankshaft	FORD	1 142 360	026790	20029117	81-35553-00
111400	110,00	130,00	13,00	A/BS LD	PTFE	109691	crankshaft	MAN	51 01510 0218	503208	20029606	81-33801-00
114051	30,00	50,00	7,50	AS W RD	ACM/PTFE	114096	crankshaft	FORD	1 198 045	026770	20029769	
97822	154,00	180,00	12,00	A/BS LD	AEM/PTFE	115386	crankshaft	DAF	1340 320	017590	20029771	81-28539-00
117251	154,00	180,00	12,00	A/BS LD	PTFE/AEM	115386	crankshaft	DAF	1370 127	175990	20029771	
114624	100,00	130,00	12,00	AW/BS RD	PTFE/ACM	114411	crankshaft	DB	021 997 5247	369900	20029784	

dph-no	dim 1	dim 2	dim 3	Style	Material	dph oil seal no.	Application	Type	OEM-NO	Elring	Corteco	Reinz
113042	115,00	140,00	13,00	AW/BS LD	PTFE/ACM	114417	crankshaft	DB	021 997 5347	445600	20029785	81-36197-00
116664	55,00	68,00	8,00	AW/BS RD	PTFE/AEM	115399	crankshaft	Opel	5 638 605		20030111	81-36228-00
109981	80,00	100,00	9,00	A LD	PTFE	109980	crankshaft	DB	160 997 0146	745740	20030112	81-35051-00
110503	93,00	155,00	15,50	KA	PTFE	114782	crankshaft	DB	611 010 0114	746400	20030144	81-90002-00
114666	180,00	205,00	15,00	AS W LD	PTFE	114424	crankshaft	VOLVO	20 441 481		20031153	
114694	55,00	70,00	8,00	AS W RD	PTFE/AEM	114357	crankshaft	MAN	51 96501 0535		20031171	
112555	100,00	130,00	12,00	AW/BS RD	PTFE	114411	crankshaft	MAN	51 01510 0236		20031177	
114625	100,00	130,00	12,00	AW/BS RD	PTFE/ACM	114411	crankshaft	MAN	51 01510 0273	158510	20031177	
114781	93,00	114,00	11,50	AS W LD	PTFE	113679	crankshaft	DB	112 997 0046	524215	20031906	81-37439-00
113678	93,00	114,00	11,50	AS W LD SP	PTFE	113679	crankshaft	DB	112 997 0246		20031906	
119411	60,00	75,00	10,00	AS W RD	PTFE/ACM	119418	water pump shaft	RENAULT	50 10 550 614		20031971	
96360	90,00	104,00	11,00	A/BS LD	FPM	93733	crankshaft	OPEL	614 840	694770	20033412	
81598	85,00	105,00	11,00	M6 SP KA	PTFE	109159	crankshaft	VW	028 103 171		20033462	
96899	85,00	105,00	11,00	M6 SP KA	PTFE	109159	crankshaft	VW	028 103 171 B	804850	20033462	
37152	85,00	105,00	11,00	M7 SP KA	PTFE	81520	crankshaft	VW	068 103 171 G-F	804850	20033462	
115397	65,00	79,00	20,00	AS RD	PTFE/AEM	115400	crankshaft	BMW	11 11 7 511 395	257400	20033890	81-34057-00
116368	100,00	130,00	11,00	AW/BS RD	PTFE/ACM	117451	crankshaft	DB	013 997 1646		20034028	
117452	100,00	130,00	11,00	AW/BS RD	PTFE/ACM	117451	crankshaft	DB	025 997 3947	369901	20034028	
109721	75,00	100,00	10,00	BS RD	FPM	109725	gearbox	ZF	0750 111 231		20034262	
114050	35,00	50,00	8,00	A RD SP	ACM/PTFE	114092	crankshaft	FORD	1 119 162	023630	20034565	81-35551-00
120052	90,00	125,00	12,00	AS W LD	FPM	120051	gearbox	DB	018 997 8648		20034608	
120053	90,00	125,00	12,00	AS W LD	FPM	120051	gearbox	VOLVO	1 662 026		20034608	
120054	90,00	125,00	12,00	AS W LD	FPM	120051	gearbox	ZF	0734 319 052		20034608	
3905	60,50	78,00	9,00	A RD	MVQ	3904	crankshaft	PEUGEOT	2109 22		46083011	
3907	40,00	49,60	5,5/7,30	AO LD	MVQ	3906	crankshaft	PEUGEOT	2074 07	314501	46083012	81-21649-00
119846	55,00	80,00	8,00	AS	NBR	42903	crankshaft	PEUGEOT	3723.06		120109858	

3. The purchaser is entitled to rescission of the contract or to a reduction in price if we allow a reasonable extension of time for post-performance or repairs to elapse without resolving the defect, or if more than one attempt at post-performance or repair does not resolve the defect. If we deliver a defect-free item for the purpose of supplementary performance, or if the purchaser rescinds the contract, then it must pay value-related compensation for the benefit derived. The value of the benefit derived shall be determined by pro rata temporis straight-line depreciation in the ratio between the actual period of use and the estimated useful life.
4. The statutory limitation period of 2 years shall apply to notification of defects under Section 437 BGB (Bürgerliches Gesetzbuch – German Civil Code).
5. The provisions below under “General Liability” shall apply to liability to pay compensatory damages for liability for defects.

General liability

1. Without prejudice to the provisions under point 5 of “Periods for delivery”, claims for damages of any kind in connection with and apart from liability for defects are excluded – for delay or impossibility, for breach of other contractual obligations, for mistakes on conclusion of the contract, for tort or for any other legal reason, in particular also for damages which do not occur to the items delivered themselves. There shall only be liability where there is intentional conduct, gross negligence, culpable injury to life, limb or health, defects which we have fraudulently concealed, on assumption of a warranty made regarding the existence of any specific feature or for defects in the items delivered, to the extent that there is liability under product liability laws for material damage to privately used items and for personal injury.
2. We shall also be liable for culpable breach of essential contractual obligations. However, provided there is no gross fault, such liability shall be limited to damage which is deemed typical as regards this type of contract and reasonably foreseeable.

Returns

Returns which are not based on a legal claim shall only be accepted, carriage paid, with our express written consent. As compensation for the costs incurred on any return, we shall retain from the credit note a corresponding reduction in the net invoiced value of the goods, subject to a minimum of 20% of the net invoiced value of the goods.

Reservation of title

1. The goods delivered shall remain our property until all outstanding amounts owed to us in connection with the business relationship, including incidental expenses, have been paid. If operating an open account, the property subject to the reservation of title shall be deemed to be security for our current account.
2. If our goods are combined or mixed with other goods which do not belong to us, we shall have joint ownership in the new object or the mixed item in proportion to the invoice value of the goods subject to the reservation of title compared with the value of the other combined or mixed goods at the time they were combined or mixed. If, as a result of combination, the purchaser acquires sole ownership in the new item, it hereby assigns to us joint ownership in the new item in proportion to the invoice value of our goods subject to the reservation of title compared with the value of the other combined goods remaining at the time they were combined, and shall keep such item in custody for us using the care of a prudent merchant.
3. Resale of the goods delivered, even if combined or mixed, is only permitted to resellers in the usual course of business and subject to the reservation of title and only if the debt claim arising from the resale is assigned to us. The purchaser may not pledge the goods as collateral nor transfer ownership therein by way of security, nor may it agree on a non-assignment clause. The purchaser must notify us immediately if there is any pledge or any other third-party action which may affect our rights.
4. The purchaser hereby assigns to us in advance any outstanding debts owed to it from the resale or for any other legal reason in respect of the goods we have supplied, both existing and arising in future as soon as they come into being. We accept such

assignment. The value of the goods subject to the reservation of title shall be our invoice amount plus a security premium of 10% which shall however not apply if third-party rights present an obstacle to this. If our goods are resold after they have been combined or mixed with other goods, or if the new item which arises through combination is resold, the claim against the purchaser's customer will be assigned in the amount of the invoice value of our processed, combined or mixed item, or up to the amount which corresponds to our share in the joint property, if this is lower.

5. The purchaser is entitled to collect the debt claims assigned provided that it duly fulfils its payment obligations to us.
6. If the value of the security assigned to us exceeds our debt claims by more than 10% in total, we are under an obligation to release the securities of our choice upon request by the purchaser. Ownership in the goods subject to the reservation of title and the assigned debt claims shall pass to the customer on payment of all our debt claims in connection with the business relationship.

Property rights

If we have made our supplies in accordance with drawings, models, samples or other documents provided by the purchaser, the purchaser guarantees that third-party property rights are not breached. If a third party claims in such a case that we are breaching a property right, e.g. through the manufacture or supply of the goods, then we shall be entitled, without further inspection, to discontinue our activity subject to our other rights. The purchaser undertakes to notify us immediately if there are any risks of breach or alleged cases of breach as soon as they become known.

Place of performance, jurisdiction, applicable law, general

1. The place of performance for deliveries and payments is Ammersbek. The courts of Ahrensburg will have jurisdiction for any disputes with traders or with people who do not have a legal domicile within Germany – even in the cases involving bills of exchange and cheques. We are also entitled, at our discretion, to bring an action against the purchaser before the courts which have jurisdiction in the place where the purchaser has its head office.
2. German law will apply to the contractual relationship. The provisions of UN sales of goods law will not apply.
3. The latest version of Incoterms will apply if clauses defined in the Incoterms are agreed.

Data storage

As required by Section 28 of the Bundesdatenschutzgesetz (Federal Data Protection Act - BDSG), we draw attention to the fact that the data necessary for the purposes of our business will be processed and stored using data processing equipment in accordance with Section 33 of the BDSG. The purchaser agrees that we may use the data obtained from our business relationship with it, in accordance with data privacy provisions, only for our own business purposes.

Severability and concluding provision

If any individual provisions of these Terms and Conditions should be void, this shall not affect the validity of the remaining provisions. Any provision which is void will be replaced by a valid provision which comes as close as possible to the purpose sought by the void provision. This is an English translation of the original Standard Terms and Conditions. In the event of any conflict or inconsistency between the English translation and the German original, the German original shall prevail. Neither the Company nor the Language Professional can accept liability for any direct, indirect, special, consequential or other losses or damages arising out of erroneous translations. Only the German version shall be deemed authoritative.

Date: July 2010



**We supply gaskets
and other spare parts worldwide**



dph[®]

Dichtungspartner Hamburg



Important notes

1. This catalogue replaces all previous issues.
2. The catalogue is protected by copyright. The duplication of it or any part of it is prohibited.
3. The supply of dph components strictly adhere to our sales and delivery agreement and are subject to our conditions of payment.
4. We reserve the right to modify our components as necessary.
5. The original equipment part numbers, as well as SLP, Elring-No., Corteco, Reinz, etc. indicated in the catalogue only serve as a cross-reference comparison with dph numbers. They must not appear on any advice notes or invoices.
6. All original part numbers of engine or vehicle manufacturers in this catalogue are mentioned for comparison reasons only and should not be used in contacts with vehicle owners.
7. Every effort has been made to ensure that the information in this catalogue is correct at the time of printing, but dph cannot accept any responsibility for errors which may occur.



Dichtungspartner Hamburg GmbH

Metropolregion Hamburg

Ferdinand-Harten-Straße 15

D-22949 Ammersbek

Germany

P.O. Box 651144

D-22371 Hamburg

Germany

Phone: ++49 (0)40/66 86 13-0

Fax: ++49 (0)40/66 86 13-90

E-Mail: service@dph.de

www.dph.de



Dichtungspartner Hamburg