



Donaldson[®]
FILTRATION SOLUTIONS

AGRICULTURE CATALOGUE





Donaldson
FILTRATION SOLUTIONS

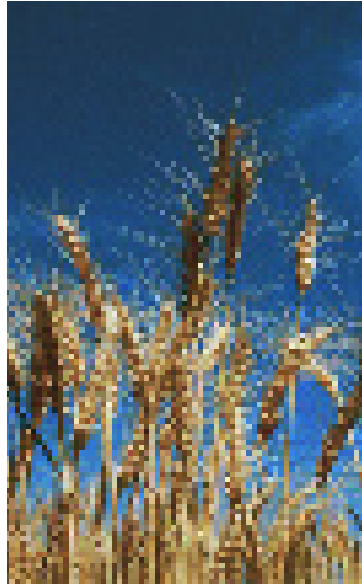
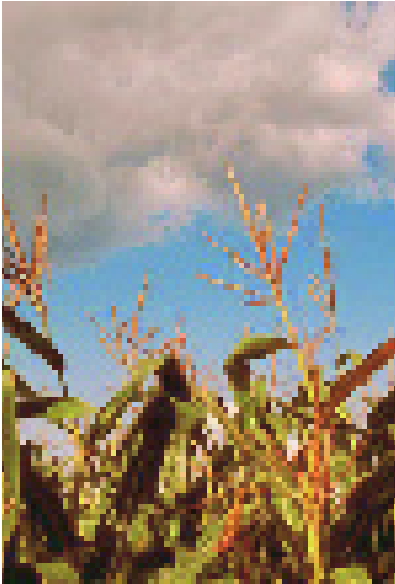

Donaldson offers a full range of filtration and exhaust system products for agricultural equipment. Our products enhance engine and equipment performance while protecting the environment in which they operate.

OEMs around the world choose Donaldson for first fit applications. When it's time for replacement, Donaldson provides the right balance of quality and value needed for your operation.

Donaldson Agriculture Catalogue - Table of Content

Introduction Pages

Products for Superior Performance And Longer Service Intervals.....	2
Engine AM Warranty for Filtration and Exhaust Products.....	4
Donaldson New Technologies: Stanadyne and Racor Fuel Range.....	6
Donaldson Agri Catalogue Disclaimer.....	8
Agriculture Catalogue.....	1
Agriculture Manufacturers and Corresponding Pages.....	51
Cross Reference Report.....	447

NEW

NEW

Products for Superior Performance And Longer Service Intervals



Air Filtration

- Donaldson air filters contain filter media specially formulated to trap contaminants such as dirt, dust and soot before they reach your engine.
- PowerCore® air filters are designed to allow high air flow in minimal space.
- RadialSeal™ design provides the most consistent and reliable seal and the best protection for your engine.



Lube Filtration

- Donaldson lube filters protect your engine by capturing wear metals, soot and other contaminants in your engine oil.
- Donaldson Endurance™ lube filters with Synteq™ filter media help extend service intervals.

Fuel Filtration

- Donaldson fuel filters help prevent premature injector and pump wear by delivering clean fuel to your engine.
- The Twist&Drain™ fuel filter water separator takes the mess out of draining water from your filter.

Hydraulic Filtration

- A full line of hydraulic and transmission filters protect expensive hydraulic components.
- Duramax® filters have become the industry standard for operating pressures up to 350 psi (24 bar).



Mufflers & Exhaust Accessories

- Donaldson offers replacement mufflers, clamps and accessories for complete exhaust system maintenance.
- Donaldson exhaust ejectors are available in 3-styles.

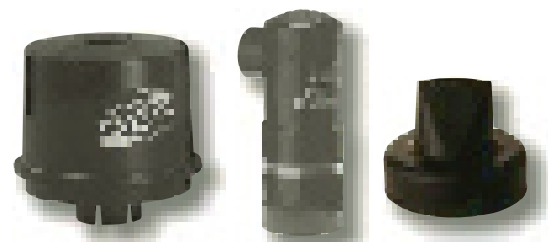

Filtration Accessories

- Donaldson TopSpin™ self-ejecting pre-cleaners extend air filter and equipment life.
- Filter service indicators reduce air filter maintenance costs and eliminate over-servicing.
- Vacuator valves, standard on many air cleaners, are vital to the functionality of the air cleaner during pre-cleaning.

Demand Donaldson for Your Agriculture Equipment!

Your equipment operates in all kinds of environments. Donaldson products provide peak engine and equipment performance, no matter where you need them.

Donaldson delivers a complete product line for both on- and off-road vehicles and equipment.



Tractors

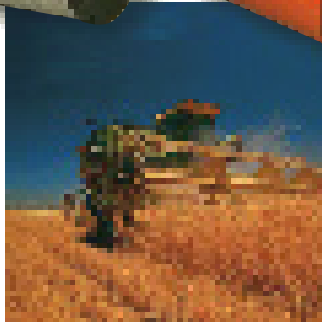

Agricultural Equipment

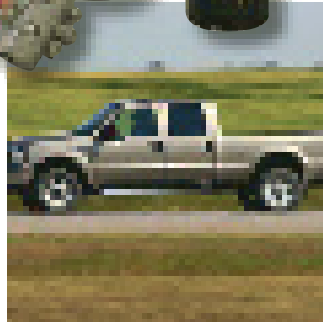

Pickup Trucks



Light Construction and Logging Equipment



A History of Filtration Innovation

It started with the invention of an air cleaner for a dust-choked tractor.

The first successful engine air cleaner was invented in 1915 by founder Frank Donaldson to keep a farm tractor operating in dusty field conditions. Since then, Donaldson Company has continued to innovate and advance filtration technology that helps customers achieve maximum productivity from their engines, vehicles and equipment.

Donaldson Engine AfterMarket Warranty for Filtration and Exhaust Products

Donaldson warrants its Aftermarket products against failure due to defects in materials and workmanship for the period specified under Terms and Conditions for the particular product.

Donaldson's obligation under this warranty covers replacing the failed product, including transportation charges, only. If the Donaldson product failure is the sole and direct cause of damage to the equipment on which the product was properly installed, Donaldson will reimburse reasonable costs to restore the equipment to the condition it was in immediately before the failure.

This warranty does not cover failure due to misapplication, misuse, abuse, neglect, rust through and corrosion (mufflers), improper service practices or non-Donaldson approved modifications. Engine and equipment manufacturers' warranties remain in effect when Donaldson products are used.

Donaldson must be notified in writing of any claims covered by this warranty within one year of the date of failure. Donaldson, at its discretion, will either physically visit the site where the alleged failure has been found or, request that all parts, Donaldson and other relevant parts, be shipped prepaid to its General Office, in care of the Product Lab or as otherwise specified.

Terms and Conditions

Warranty coverage begins at the date of installation to the original end-user, and expires after the indicated period or kilometres, whichever occurs first.

More detailed information can be found in the Donaldson Europe Operating Guide or can be received upon request.

Warranty Length by Product

Filtration Products

Air Cleaner Housing & Accessories
Liquid Filter Assemblies & Accessories
Air & Liquid Filters

Warranty Period

1 year
1 year
Maximum 1 year

Exhaust Products

Exhaust Assemblies On-Road
Exhaust Assemblies Off-Road
Exhaust Accessories

Warranty Period

2 years - 300.000 kilometers
1 year - 1500 working hours
1 year

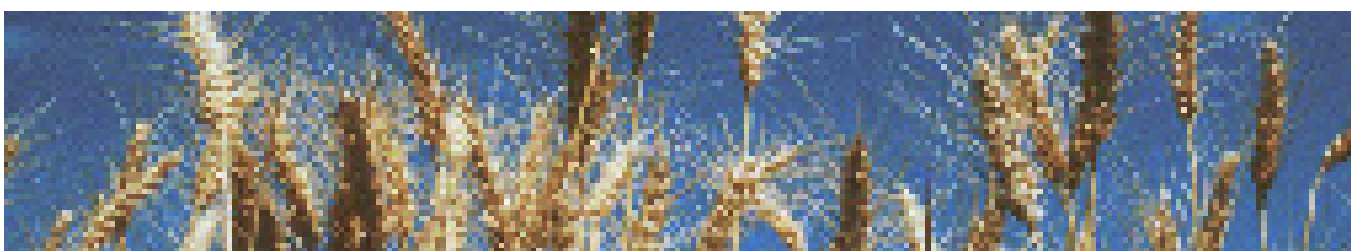



**INNOVATIVE FILTRATION SOLUTIONS
FOR ENGINES, EQUIPMENT
AND THE PEOPLE THAT USE THEM.**

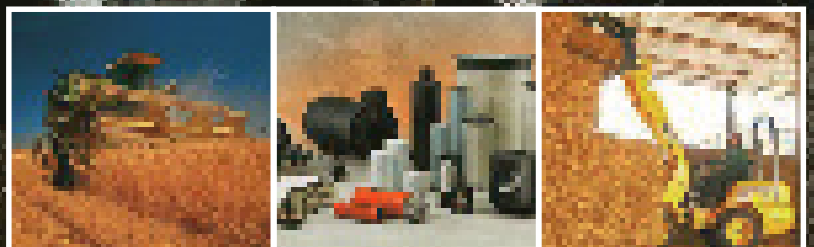

Replacement Filters for Stanadyne® Fuel Manager® FM100 Fuel Systems

Stanadyne® and Fuel Manager® are registered trademarks of Stanadyne Corporation

Save Shelf Space!

Complete coverage with fewer part numbers!

Donaldson's fuel product line has expanded, but your inventory won't have to grow.

Buy one Donaldson replacement filter to fit multiple agriculture applications.

17 partnumbers available to cover over 500 vehicle applications.

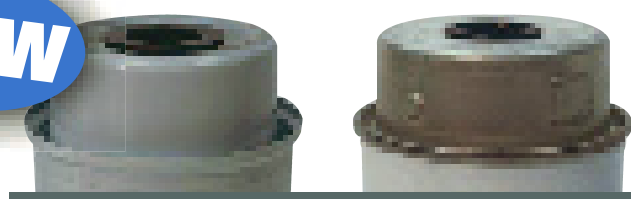

In with the New!

Out with the Old

Features, Functions & Benefits

- Fully compatible with OEM accessories, such as water collection bowls, drain valves and water-in-fuel (WIF) sensors
- Save shelf space – consolidate part numbers stocked with complete application coverage
- Single part number fits up to 20 different applications, including both the current and previous fuel system designs
- 17 part numbers available to cover over 500 vehicle applications

Simplified Design

- Versatile – no keys necessary for installation; universal interface allows one part to fit multiple applications
- Domed can provides reliable strength
- Only one threaded port in the housing
- Integrated hose barb – allows attaching a hose to drain water to a container

New Partnumber		Old Partnumber
P551421	CANCELS	P550759
P551422	CANCELS	P550667
	CANCELS	P550773
P551423	CANCELS	P550351
	CANCELS	P550666
P551424	CANCELS	P550401
	CANCELS	P550397
	CANCELS	P550506
	CANCELS	P550771
P551425	CANCELS	P550754
	CANCELS	P550435
P551426	NEW	
P551427	CANCELS	P550503
	CANCELS	P550398
	CANCELS	P550772
P551428	NEW	
P551429	CANCELS	P550399
P551430	CANCELS	P550502
	CANCELS	P551723
	CANCELS	P550434
P551431	CANCELS	P550756
P551432	NEW	
P551433	NEW	
P551434	CANCELS	P550760
P551435	NEW	
P551436	CANCELS	P550570
P551437	NEW	

Request Brochure No. F111293 for more info.

Replacement Filters for Racor® Fuel Systems

Racor® is a registered trademark of Parker Hannifin Corporation

Complete Coverage for Agriculture Vehicles !

Donaldson's fuel product line has expanded.
Equivalent performance. Product you want. Flexibility you need.

Simplified Design

- Only one threaded port in the housing accommodates either a Twist&Drain™ valve or a clear drain bowl
- Domed can provides reliable strength

Improved Twist&Drain™ Valve

- Easy turn – drain valve knob with wide profile provides a better grip
- Easy to use – fewer turns required to water drain to function versus typical three turns
- Self-venting design – allows water to evacuate in a quick, steady stream instead of a slow drip (no need to open a secondary vent)
- Keeps you dry – integrated hose barb, allows attaching a hose to drain water to a container

Options & Accessories

- Clear drain bowl add-on option
- Flexible – Twist&Drain valve can attach to either the spin-on or clear drain bowl
- Twist&Drain valve available with or without the ½"-20 threaded sensor port

New Partnumber		Old Partnumber
P553201	REPLACES	P555010
	REPLACES	P555001
P553202	REPLACES	P555020
	REPLACES	P555002
P553203	REPLACES	P555003
P553204	NEW	
P553205	REPLACES	P550659
P553207	NEW	
P553211	REPLACES	P555010
	REPLACES	P555001
P553212	REPLACES	P555002
	REPLACES	P555020
P553213	REPLACES	P555003
P553214	NEW	
P553215	REPLACES	P550659
P553217	NEW	



Request Brochure No. F11294 for more info.

Donaldson Agriculture Catalogue Disclaimer

The Donaldson European Agriculture catalogue contains the most recent application data available. All major European Agriculture manufacturers are listed. Each section gives you the manufacturers model number, the engine fitted, the filter type and the Donaldson equivalent. At the end of this catalogue, a quick cross-reference section has been added.

The original partnumbers are given for comparison only. They are not meant to indicate the origin of parts. The information provided in this catalogue is compiled to the best of our knowledge. However, Donaldson makes no guarantee, either expressed or implied as to the accuracy of the data shown and can not be held responsible for any misapplication.

Donaldson operates a policy of continuously developing and improving its product offering and expanding its product line.

Please contact your nearest Donaldson distributor or dealer for applications not listed in this catalogue. This catalogue replaces and makes obsolete the previous Agriculture catalogue.

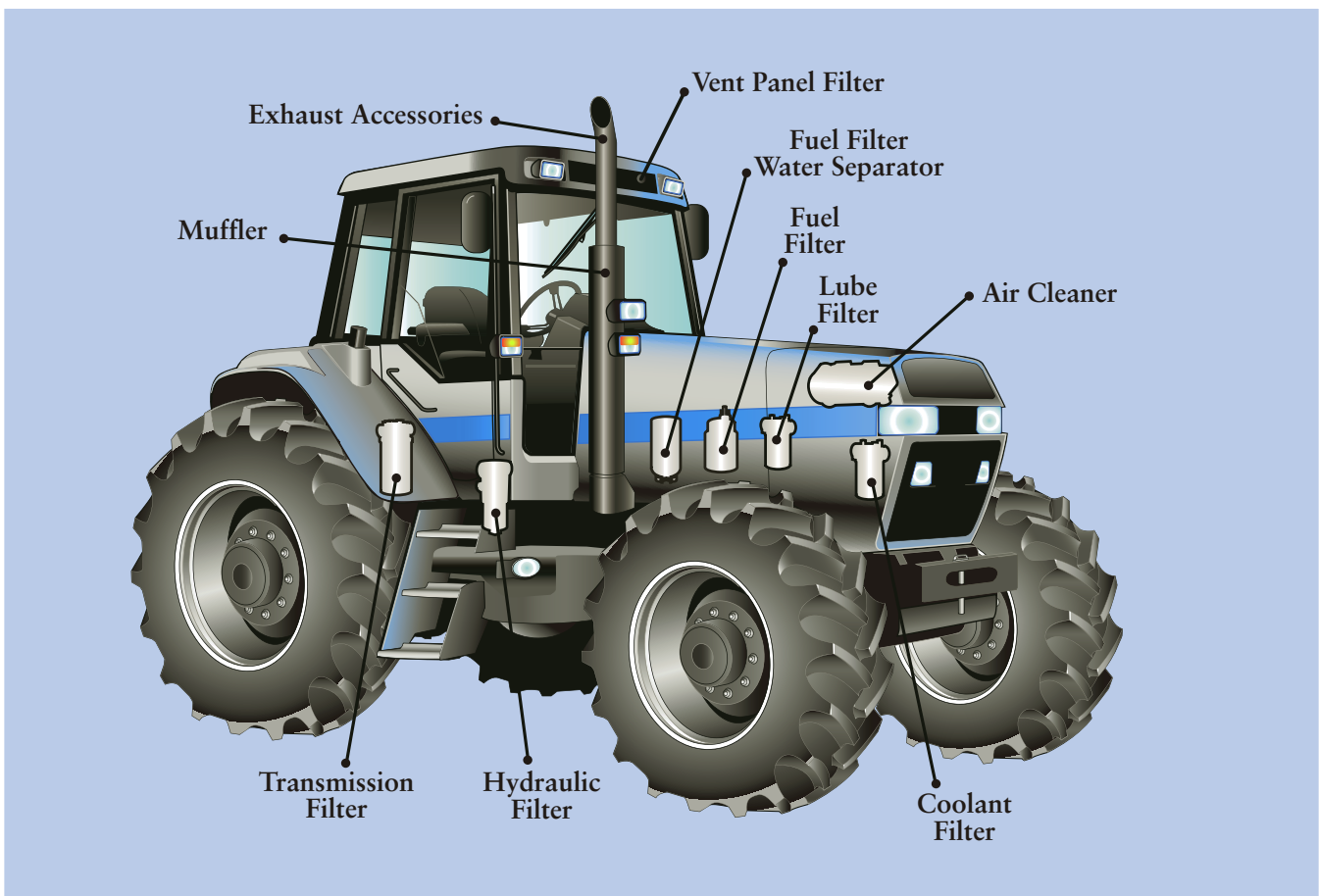

OEM BRAND - TYPE	PAGE	OEM BRAND - TYPE	PAGE
ADCM		TT 240	54
<i>AEA Series</i>		TT 270	54
AEA 1944	51	<i>Viatrac</i>	
AEA 2644	51	VT 450	54
AEA 3766	51	AG-CHEM	
<i>AER Series</i>		<i>2000 Series</i>	
AER 1944	51	2505	54
AER 2644	51	<i>4000 Series</i>	
AER 3766	51	4500	54
<i>Industrial Carrier</i>		<i>Ag/Go-Gator</i>	
PIA 1944	51	804	55
TI 1944	51	1004	55
AEBI		2004	55
<i>AM-Serie</i>		3004	55
AM 41	51	<i>A-Series</i>	
AM 42	51	A-2500	55
<i>CC/Combicut</i>		A-2600	55
CC 66	51	A-2800	55
<i>MFH</i>		A-3000	56
2500	51	A-3500	56
5000	51	A-4500	56
<i>TC</i>		<i>RoGator</i>	
TC 07	52	544	56
<i>Terracut</i>		554	56
Terracut TC 07	52	663	56
<i>TP Serie</i>		664	56
TP 20	52	804	56
TP 25 D	52	844	56
TP 27	52	854	57
TP 35	52	874	57
TP 37	52	1064	57
TP 45	52	1254	57
TP 47	52	1264C	57
TP 47S	52	1274C	57
TP 48	52	SS1074	57
TP 50	52	SS1074C	57
TP 57	52	<i>Terra-Gator</i>	
TP 58	52	004	57
TP 65	52	1253	57
TP 67	52	1554	58
TP 68	52	1603	58
TP 78	53	1603T	58
TP 88	53	1604	58
TP 97	53	1663	58
TP 98	53	1664	58
TP 98 K	53	1664T	58
TP 98 P	53	1703	58
TP 98 S	53	1803	58
TP 450	53	1804	59
TP1000	53	1844	59
<i>TT/Terratrac-Serie</i>		1903	59
TT 33	53	2000	59
TT 40	53	2505	59
TT 50	53	2700	59
TT 55	53	3104	59
TT 60	53	3244	59
TT 70 (S)	53	4104	60
TT 75 (S)	53	6103	60
TT 77	54	6104	60
TT 80	54	6203	60
TT 88	54	8103	60
TT 90	54	8104	60
TT 95	54	8203	60
TT 120	54	8204	60
TT 140	54	8244	60
TT 170	54	9103	60
TT 180	54	9105	60
TT 210	54	9203	60
TT 220	54	9205	60
		AGCO	

OEM BRAND - TYPE	PAGE	OEM BRAND - TYPE	PAGE
<i>9000-Serie</i>		<i>5000-Serie</i>	
9735	60	5700	64
9745	60	5900	64
9755	61	<i>6000-Serie</i>	
9765	61	6900 D	64
9775	61	6900-1, 6900-2	64
9785	61	<i>9000-Serie</i>	
9815	61	9300	64
<i>DT-Serie</i>		AGRIFULL	
DT 160	61	<i>30-Serie</i>	
DT 180	61	30, 30 DT	64
DT 180A	61	<i>40-Serie</i>	
DT 200	62	40, 40 DT	64
DT 200A	62	45 IIV, 45 IIVDT	64
DT 220A	62	<i>50-Serie</i>	
DT 225	62	50 Jolly	64
DT 240A	62	50, DT, DT-T	65
<i>LT-Serie</i>		55	65
LT 70	62	55 Frutteto	65
LT 85	62	55, DT, DTT, CF, CV	65
<i>RT-Serie</i>		55, IIF, IIFDT, IIV, IIVDT	65
RT 95	62	<i>60-Serie</i>	
RT 105	62	60 Derby, 60 Derby CL	65
RT 115	62	60, 60 DT, F, FDT	65
RT 130	62	65, 65 DT	65
RT 145	62	<i>70-Serie</i>	
<i>ST-Serie</i>		70, C, DT, F, L	65
ST 35	62	Griso 70, 70 DT	65
ST 35 Hydro	62	Griso 75	65
ST 35 X	62	<i>80-Serie</i>	
ST 40	62	80, 80 DT Tornado	65
ST 40 Hydro	63	80, C, DT, F, FDT	65
ST 40 X	63	80.105 Turbo, DT	65
ST 45	63	80.50	65
ST 47 A	63	80.56, 80.56 DT	65
ST 52 A	63	80.60	66
ST 55	63	80.65	66
AGCO-ALLIS		80.66, 80.66 DT	66
<i>4000 Serie</i>		80.70, F, Special	66
4650	63	80.75, DT	66
4660	63	80.76, 80.76 DT	66
<i>5000 Serie</i>		80.85, DT	66
5650	63	80.95 Turbo, DT	66
5660	63	<i>90-Serie</i>	
5670	63	90 Rodeo, DT	66
5680	63	90, 90 DT	66
<i>6000 Serie</i>		95 Turbo Rodeo	66
6670	63	<i>100-Serie</i>	
6680	63	100, 100 DT	66
6690	63	105	66
<i>7000 Serie</i>		110, 110 DT	66
7600	63	140, DT Turbo	66
7630	63	<i>200-Serie</i>	
7650	63	235 C	66
<i>8000 Serie</i>		235 Pony	66
8610	63	235 Sprint	66
8630	64	235 Vigneto	67
8745	64	<i>300-Serie</i>	
8765	64	345 Jolly	67
AGRIA		345 Vigneto	67
<i>3000-Serie</i>		360	67
3800 G	64	<i>400-Serie</i>	
<i>4000-Serie</i>		475	67
4800	64	485 Turbo	67
4900	64	495	67

OEM BRAND - TYPE	PAGE	OEM BRAND - TYPE	PAGE
<i>1000-Serie</i>		GT 20	70
1115	67	<i>HT-Serie</i>	
<i>A-Serie</i>		HT 16	70
A 35	67	<i>RT-Serie</i>	
A 45	67	RT 524	70
A 50	67	<i>S-Serie</i>	
A 55	67	S 14	70
A 55 L	67	S 16	70
A 60 L	67		
A 65	67	AUSA	
A 65 L	67	<i>CM-Serie</i>	
A 70	67	CM 1602	70
A 70 L	68		
A 80	68	BARREIROS	
A 90	68	<i>Serie 4000</i>	
A 90 S	68	4000 (VA C/R VB)	70
A 100	68	4000 (VA)	70
A 100 S	68	4000 (VB C/R)	70
A 110 S	68	4000 (VN C/R)	70
A 140	68	4000 V	70
<i>C-Serie</i>		4045	70
C 60 L	68	4045 (AD C/M)	70
C 60 N	68	4045 (BD)	70
C 70 L	68	4045 (D)	70
C 70 N	68	4045 (N)	71
C 345 C	68	<i>Serie 5000</i>	
C 345 CS	68	5055	71
C 345 DT	68	5055 (AD)	71
C 350 C	68	5055 (BD)	71
C 355 C	68	5055 (ND)	71
C 355 CS	68	5055 (VD)	71
C 355 SS	69	<i>Serie R-300</i>	
AGROMECHANIKA		R-335, K	71
<i>AGT Serie</i>		R-350, S	71
AGT 835T	69	<i>Serie R-400</i>	
ALBAJAR (IASA)		R-438	71
<i>2300-Serie</i>		<i>Serie R-500</i>	
2305, 2365	69	R-500	71
<i>4300-Serie</i>		R-545, EC, I, IVA	71
4300, 4360	69	<i>Serie R-5000</i>	
<i>4400-Serie</i>		R-5000	71
4420, 4480	69	<i>Serie R-7000</i>	
<i>G-Serie</i>		R-7000	71
10/16	69		
14T	69	BAUTZ	
20/21, 20/26, 20/27	69	<i>AL/AS/AW-Serie</i>	
40/32	69	120, 121, 122	71
<i>I-Serie</i>		140, 170, 220	71
3000, 4300, 4360	69	150, 171, 177, 180	71
5000	69	200, 240, 300, 300S	71
<i>P-Serie</i>		<i>Titan-Serie</i>	
08, 10	69	1110, 1111, 1300	71
10	69	<i>T-Serie</i>	
304, 366, 420	69	600	72
420	69	600, 600S, 604 Commodore	72
		600/30, 600/40	72
ALLIS-CHALMERS		BCS TRACTORS	
<i>D-Serie</i>		<i>Valiant</i>	
D30	70	500 AR/RS	72
D40	70	<i>Vanguard</i>	
ARIENS		500, 500 AR	72
<i>GT-Serie</i>			
GT 18	70		

OEM BRAND - TYPE	PAGE	OEM BRAND - TYPE	PAGE
700, 700 AR	72	CT335	74
800, 800 AR	72	CT440	74
<i>Victor</i>		CT445	74
300 AR/RS	72	CT450	74
400 AR/RS	72		
<i>Vithar</i>		BOLENS	
700 AR/FR/MT/RS	72	<i>100-Serie</i>	
800 AR/FR/MT/RS	72	140	75
900 AR/FR/MT/RS	72	166	75
<i>Vivid</i>		180	75
300	72	194	75
400	72	197	75
		198	75
BERGMEISTER		<i>1000-Serie</i>	
<i>53-Serie</i>		1000	75
353, 453, 553	72	1050	75
553, 553 A, A Hydrostat	72	1053	75
653, 653 A, A Hydrostat	72	1054	75
<i>54-Serie</i>		1250	75
654, 754, 854	72	1256	75
754, 754 A	73	1455	75
854, 854 A, A Hydrostat	73	1476	75
		1477	75
BERTHOUD		1556	75
<i>Boxer-Serie</i>		1656	75
2500 R	73	1660	75
3000 A	73	1666	75
3000 R	73	1886	75
4000 A	73	1886 S	75
4000 R	73	2086	75
		2087	75
BERTOLINI		<i>G-Serie</i>	
<i>Macchine Agricole</i>		G-10	75
2042, TA 5000	73	G-14	76
		<i>GT-Serie</i>	
BERZONI		G-16	76
<i>Agotec-Serie</i>		<i>H-Serie</i>	
3T	73	H-16	76
<i>BWS-Serie</i>		<i>HT-Serie</i>	
30A	73	HT-18	76
40A	73	HT-20	76
50A	73	<i>QT-Serie</i>	
		QT-16	76
BIG BUD		<i>Super Tomahawk</i>	
<i>300-Serie</i>		Super Tomahawk	76
320	73		
360	73	BRAUD	
<i>400-Serie</i>		<i>100-Serie</i>	
400	74	105	76
450	74	105 B	76
<i>500-Serie</i>		108	76
525	74	258	76
<i>700-Serie</i>		405	76
747	74	501	76
		502	76
BOBCAT		503	76
<i>CT Serie</i>		504	76
CT120	74	505	76
CT122	74	603	76
CT225	74	604	77
CT230	74	605	77
CT235	74	640	77
		700	77
		701	77
		801	77
		914	77
		<i>1000-Serie</i>	
		1014	77
		1020	77
		1114	77
		1620	77

OEM BRAND - TYPE	PAGE	OEM BRAND - TYPE	PAGE
2065	77	TM 600	80
2080	77	TM 800	80
2565	78	TM 850	80
2580	78	TM1000	80
2620	78		
<i>SB-Serie</i>		<i>TR-Serie</i>	
SB 36	78	TR 1500	80
SB 56	78	TR 1600	80
SB 58	78	TR 1800	80
SB 62	78	TR 2200	80
SB 64	78	TR 2400	80
		TR 2500	81
		TR 2800	81
BROCKWAY		<i>Zenit</i>	
<i>49-Serie</i>		4000	81
49 D	78		
49 G	78	BUEHRER	
49 K	78	<i>400-Serie</i>	
BRUNETT		455	81
<i>Brunett</i>		465	81
578 F	78	465 L	81
678 F	78	475	81
7610	78	<i>600-Serie</i>	
<i>Finntrack</i>		685	81
350	78	<i>6000-Serie</i>	
<i>Mini Brunett</i>		6105	81
678 F	79	6105 AK	81
<i>Mini Brunett - Serie 155</i>		6135	81
578	79	<i>EFD-Serie</i>	
BUCHER		EFD 410	81
<i>BU-Serie</i>		EFD 610	81
BU 100	79	<i>FFD-Serie</i>	
BU 200	79	FFD 610	81
<i>Caron</i>		<i>GM-Serie</i>	
765	79	GM 29	81
<i>Citycat</i>		<i>GP-Serie</i>	
1500 K	79	GP 21	81
2000	79	<i>MFD-Serie</i>	
2020	79	MFD	81
5000	79	<i>MFE-Serie</i>	
<i>Cityking</i>		MFE 18	81
CK 70	79	<i>MS-Serie</i>	
L 120	79	MS 12	82
T 1250	79	<i>OF-Serie</i>	
<i>Elite</i>		OF 18	82
8	79	<i>OP-Serie</i>	
10	79	OP 17	82
14	79	<i>OS-Serie</i>	
<i>Ferrari</i>		OS 13	82
MT 50	80	<i>PF-Serie</i>	
MT 70	80	PF 18	82
MT 80	80	PF 19	82
<i>Granit</i>		PF 21	82
2400	80	<i>PM-Serie</i>	
2800	80	PM 19	82
<i>GT-Serie</i>		<i>PR-Serie</i>	
GT 2000	80	PR 21	82
<i>Polytrac</i>		<i>RF-Serie</i>	
40 RS	80	RF 19	82
42 RS	80	RF 21	82
50	80	<i>VF-Serie</i>	
<i>TM-Serie</i>		VF 14	82

OEM BRAND - TYPE	PAGE	OEM BRAND - TYPE	PAGE
<i>ZS-Serie</i>		60.5 CS	84
ZS 13	82	68.2	84
		68.3	84
BUKH		<i>70-Serie</i>	
<i>100-Serie</i>		78.2	85
302	82	78.4	85
403	82	<i>80-Serie</i>	
452	82	88.2	85
554	83	88.4	85
<i>DZ-Serie</i>		<i>90-Serie</i>	
30	83	98.2	85
45	83	98.4	85
BUNGARTZ		<i>100-Serie</i>	
<i>F-Serie</i>		118.4	85
FK-H5	83	138.4 (Turbo)	85
FK-VB	83	<i>200-Serie</i>	
FRN-DK	83	230	85
FRN-K	83	<i>300-Serie</i>	
FRN-VK	83	300	85
<i>L-Serie</i>		335	85
L5-D10	83	352	85
L5-H10, H12, H13	83	354	85
<i>T-Serie</i>		355	85
T5, T5E	83	<i>400-Serie</i>	
T7	83	400	85
T8, T8PK/PKU	83	420.5 (L/N/S)	85
		445 Eurex	85
		450	85
		452	86
		454	86
		455	86
CARAVAGGI		<i>500-Serie</i>	
<i>Bio-Serie</i>		500	86
BIO 600	83	501.2	86
		501.4	86
CARRARO		502 (FV)	86
<i>5.1000-Serie</i>		504	86
5.1000-2 (F)	83	520.2 V/VB/FV/FVR	86
5.1000-4 (F)	83	520.4 V/FV	86
		520.V (2RM, 4RM)	86
<i>6.1000-Serie</i>		544	86
6.1000-2 (F)	83	550	86
6.1000-4 (F)	83	552	86
		555 (CL / CS)	86
<i>7.1000-Serie</i>		<i>600-Serie</i>	
7.1000-2 (F)	83	600	86
7.1000-4 (F)	84	601.2	86
<i>8.1000-Serie</i>		601.4	86
8.1000-2	84	602	86
8.1000-4 F	84	604	87
<i>23-Serie</i>		620 (2RM, 4RM)	87
23 P	84	620.2 (F/FV)	87
23 Super	84	620.4 (F/FV)	87
<i>40-Serie</i>		650	87
44.4	84	654	87
48.2	84	655 (C)	87
48.4	84	<i>700-Serie</i>	
<i>50-Serie</i>		702	87
50.5 C	84	704	87
50.5 CL	84	720 (2RM, 4RM)	87
50.5 CM	84	720.2 F/FV	87
50.5 CS	84	720.4 F/FV	87
58.2	84	<i>800-Serie</i>	
58.4	84	820 (2RM, 4RM)	87
<i>60-Serie</i>		820.2 (FV)	87
60.5 C	84	820.4 (FV)	87
60.5 CL	84	842	87
60.5 CM	84	844	87
		850.2	87
		<i>900-Serie</i>	

OEM BRAND - TYPE	PAGE	OEM BRAND - TYPE	PAGE
920 (2RM, 4RM)	87		
920.2	88	<i>Tigretrac</i>	
920.4	88	3000	90
920.5	88	3800	90
952	88	5500	90
954	88	7700	90
		8008	90
<i>1000-Serie</i>		<i>Tigretrans</i>	
1020 (2RM, 4RM)	88	Tigretrans	90
1020.2, 1020.4	88	<i>Tigrone</i>	
1050.4	88	4000	90
1151.4	88	4300	90
<i>2500-Serie</i>		4800 SM	90
2500	88	5500	90
<i>3500-Serie</i>		7000	90
3500	88	8400 SX	90
3500 CL	88	<i>Tigrotto</i>	
<i>4500-Serie</i>		RS, Trans	90
4500	88	<i>Tropical</i>	
4500 CL	88	7000	91
<i>6500-Serie</i>		<i>TTR</i>	
6500	88	4400 HST	91
<i>7000-Serie</i>		6400	91
7000	88	7400	91
<i>7500-Serie</i>		8400	91
7500	88	9400	91
<i>C-Serie</i>		9800	91
C 3	88	10400	91
C 4	88	<i>Unicar</i>	
C 23	89	4000	91
C 33	89	<i>Unitrans</i>	
<i>R-Serie</i>		4000	91
R 7464	89	4800	91
R 7624	89		
R 7674	89	CASE (CNH GLOBAL)	
CARRARO ANTONIO		<i>9000-Serie</i>	
<i>Bitrac Serie</i>		9013	91
Bitrac	89	9021	91
<i>Ergit Serie</i>		9030B	91
5400 TC	89	CASE-DAVID BROWN (CNH GLOBAL)	
6400 SRX/TC/TRX/TTR	89	<i>100-Serie</i>	
7400 TRF/TRX/TTR	89	750	91
7800 TRX	89	770, 770 A, 770 B	91
8400 SRX/TF/TRF/TRX	89	775	91
9400 TF/TRF/TRG/TTR	89	780	91
10400 SRX	89	880	91
<i>Supertigre</i>		885	92
4000	89	890	92
4300	89	895	92
4800	89	900	92
5500	89	950	92
7000	89	990, 990 A, 990 B	92
7700	89	995	92
		996	92
<i>Supertigrone</i>		<i>1000-Serie</i>	
4000	89	1190	92
7000 SM Super	89	1194	92
<i>Supertrac</i>		1200	92
5400 HTM	90	1210	92
7700 HTM	90	1212	92
8400 HTM	90	1290	92
<i>Tigre</i>		1294	92
4300	90	1390	92
<i>Tigrecar</i>		1394	92
3200	90	1410	92
		1412	92
		1490	93
		1494	93
		1594	93

OEM BRAND - TYPE	PAGE	OEM BRAND - TYPE	PAGE
1690, 1690 T	93	5220	99
1694	93	5230	99
<i>2000/4000-Serie</i>		5240	99
2090	93	5250	99
2094	93	<i>5000 Serie</i>	
2290	93	5088	94
2390	93	<i>6000 Serie</i>	
4690	93	6088	95
CASE-IH (CNH GLOBAL)		<i>7000 Magnum-Serie</i>	
<i>200 Serie</i>		7110	99
235	97	7120	99
245	97	7130	99
255	97	7140	100
<i>500 Serie</i>		7150	100
584	97	7210	100
585	97	7210 Pro	100
<i>600 Serie</i>		7220	100
684	97	7220 Pro	100
685	97	7230	100
<i>700 Serie</i>		7230 Pro	100
784	97	7240	100
<i>800 Serie</i>		7240 Pro	101
884	97	7250	101
885	97	7250 Pro	101
<i>1000-Serie</i>		<i>7000 Serie</i>	
1046	98	7010	95
1055	98	7088	95
1055XL	98	7120	95
1056	98	<i>8000 Serie</i>	
1056XL	98	8010	95
1246	98	8120	95
1255, 1255 XL/XLA	98	8940	101
1550	98	<i>9000 Serie</i>	
<i>1400 Serie</i>		9010	95
1440	95	9120	95
1460	96	<i>9000 Steiger-Serie</i>	
1480	96	9310	101
<i>1600 Serie</i>		<i>AFX Serie</i>	
1620E	93	AFX8010	95
1640E	93	<i>CF Serie</i>	
1644	93	60	96
1660	93	70	96
1660E	93	80	96
1666	93	<i>CS Serie</i>	
1680	94	CS 48	101
1688	94	CS 52	101
<i>2000 Serie</i>		CS 58	101
2344	94	CS 63	101
2366	94	CS 64	101
2144	96	CS 68	101
2166	96	CS 75	102
2188	96	CS 78	102
<i>2300 Serie</i>		CS 80	102
2377	94	CS 80 Pro	102
2388	94	CS 85 Pro	102
<i>3000 Serie</i>		CS 86	102
3220	98	CS 90	102
3230	98	CS 90 Pro	102
<i>4000 Serie</i>		CS 94	102
4210	98	CS 95 Pro	102
4230	99	CS 100	102
4240	99	CS 100 Pro	102
<i>4000-Serie</i>		CS 105 Pro	103
4894	99	CS 110	103
<i>5000 Maxxum-Serie</i>		CS 120	103
		CS 130	103
		CS 150	103
		<i>CT-Serie</i>	
		5050	96
		5060	96
		5070	96

OEM BRAND - TYPE	PAGE	OEM BRAND - TYPE	PAGE
5080	96		
<i>CVT Serie - Steyr</i>		<i>JXU Serie</i>	
6135 CVT	103	JXU 75	109
6140 CVT	103	JXU 85	109
6145 CVT	103	JXU 95	109
6150 CVT	103	JXU105	109
6155 CVT	104	JXU115	109
6160 CVT	104		
6165 CVT	104	<i>Magnum MX-Serie</i>	
6170 CVT	104	180	109
6175 CVT	104	200	109
6180 CVT	104	210	110
6190 CVT	104	220	110
6195 CVT	104	230	110
6200 CVT	104	240	110
6210 CVT	104	255	110
6225 CVT	104	270	110
CVT120	104	285	110
CVT130	104		
CVT150	104	<i>Magnum Serie</i>	
CVT170	104	225	110
		250	111
<i>CVX Serie</i>		255	111
120	105	280	111
130	105	310	111
140	105	335	111
150	105		
160	105	<i>MX Serie</i>	
170	105	MX 80C	111
175	105	MX 90C	111
195	105	MX100	111
1135	105	MX100C	111
1145	105	MX110	111
1155	105	MX120	111
1170	105	MX135	111
1190	105	MX150	111
1195	106	MX170	112
		MX180	112
<i>CX Serie</i>		MX200	112
CX 50	106	MX210	112
CX 60	106	MX220	112
CX 70	106	MX230	112
CX 80	106	MX240	112
CX 90	106	MX255	112
CX 100	106	MX270	113
		MX285	113
<i>JX Serie</i>		<i>MXM Serie</i>	
JX 55	106	MXM 120	113
JX 60	106	MXM 130	113
JX 60 STRADDLE MOUNT	106	MXM 140	113
JX 65	106	MXM 155	113
JX 70	106	MXM 175	113
JX 70 STRADDLE MOUNT	107	MXM 190	113
JX 70U	107		
JX 75	107	<i>MXU Serie</i>	
JX 80	107	MXU100	113
JX 80 STRADDLE MOUNT	107	MXU100 MAXXUM	114
JX 80U	107	MXU100 Pro	114
JX 85	107	MXU110	114
JX 90	107	MXU110 MAXXUM	114
JX 90 STRADDLE MOUNT	107	MXU110 Pro	114
JX 90U	107	MXU115	114
JX 95	108	MXU115 MAXXUM	114
JX 95 STRADDLE MOUNT	108	MXU115 Pro	114
JX100U	108	MXU125	114
JX1060C	108	MXU125 Pro	114
JX1060V	108	MXU130 MAXXUM	114
JX1070C	108	MXU135	114
JX1070N	108	MXU135 Pro	114
JX1070U	108		
JX1070V	108	<i>PJ/PJN/PJV Serie</i>	
JX1075C	108	55	114
JX1075N	108	65	115
JX1075V	108	75	115
JX1080U	109		
JX1085C	109	<i>PUMA</i>	
JX1090U	109	115	115
JX1095C	109	125	115
JX1095N	109	140	115
JX1095V	109	155	115
JX1100U	109	165	115

OEM BRAND - TYPE	PAGE	OEM BRAND - TYPE	PAGE
<i>PUMA CVT</i>		<i>55</i>	
165 CVT	115	55	119
180 CVT	115	<i>55 NA</i>	
195 CVT	115	55 NA	119
210 CVT	115	<i>65 C</i>	
225 CVT	115	65 C	119
<i>PUMA CVX</i>		<i>65 D US</i>	
165 CVX	115	65 D US	119
180 CVX	116	<i>65 E US</i>	
195 CVX	116	65 E US	120
210 CVX	116	<i>70 C US</i>	
225 CVX	116	70 C US	120
<i>QUANTUM Serie</i>		<i>75 C</i>	
65C	116	75 C	120
65V	116	<i>75 D US</i>	
75C	116	75 D US	120
75N	116	<i>75 E US</i>	
75V	116	75 E US	120
85C	116	<i>75 US</i>	
85N	116	75 US	120
85V	116	<i>80-Serie (Tractor)</i>	
95C	116	85C	120
95N	116	85C (9TK1-1399)	120
95V	116	85C (9TK1400->)	120
<i>STX Serie</i>		85D	120
STX275	116	85D (4GR1->)	120
STX280	117	<i>85 C US</i>	
STX325	117	85 C US	120
STX330	117	<i>85 E US</i>	
STX375	117	85 E US	120
STX380	117	<i>CH 35</i>	
STX425	117	CH 35	121
STX430	117	<i>CH 65</i>	
STX440	117	CH 65	121
STX450	117	<i>CH 95 E</i>	
STX480	117	CH 95 E	121
STX500	117	<i>Challenger</i>	
STX530	118	35	121
<i>STX Steiger Serie</i>		35 NA	121
STX280	118	36	121
STX330	118	45	121
STX335	118	45 NA	121
STX380 QUADTRAC	118	55	121
STX385 QUADTRAC	118	55 NA	121
STX430 QUADTRAC	118	65	121
STX435 QUADTRAC	118	65 B	121
STX480 QUADTRAC	118	65 C	121
STX485 QUADTRAC	118	65 D US	121
STX530 QUADTRAC	118	65 E	122
STX535 QUADTRAC	118	65 E US	122
<i>CASE-STEYR (CNH GLOBAL)</i>		70 C	122
<i>9100 Serie</i>		70 C US	122
9105A	118	75	122
9115A	118	75 B	122
9125A	118	75 C	122
9145A	119	75 D	122
<i>PROFI Serie</i>		75 D US	122
4110	119	75 E	122
4120	119	75 E US	122
4130	119	75 US	122
6115	119	85 C	122
<i>CATERPILLAR</i>		85 C US	122
<i>35 NA</i>		85 D	123
35 NA	119	85 E	123
<i>45</i>		85 E US	123
45	119		
<i>45 NA</i>			
45 NA	119		

OEM BRAND - TYPE	PAGE	OEM BRAND - TYPE	PAGE
95 E	123	<i>Celtis</i>	
<i>Lexion</i>		426	146
Lexion 460	123	436	146
Lexion 465	123	446	146
Lexion 470	123	456	146
Lexion 480	123	<i>Columbus</i>	
Lexion 485	123	Columbus	124
<i>MT 700-Serie</i>		<i>Comet</i>	
MT 735	123	Comet	124
MT 745	123	<i>Commandor CS Serie</i>	
MT 755	123	112 CS	124
MT 765	123	114 CS	124
<i>MT 800-Serie</i>		115 CS	124
MT 835	123	116 CS	124
MT 845	123	228 CS	124
MT 855	123	<i>Consul</i>	
MT 865	123	Consul	124
CEMET AGRIP		<i>Cosmos</i>	
<i>4000-Serie</i>		Cosmos	146
4500 S	123	<i>Dominator 38 S - 68 Serie</i>	
CLAAS		38 S	124
<i>Ares</i>		48 S	125
506	142	58	125
507	142	68	125
546	142	<i>Dominator 5 - Serie</i>	
547	143	85	125
556	143	85 H	125
557	143	105	125
566	143	<i>Dominator 56 - 106 Serie</i>	
567	143	56	126
577	143	66	126
616	143	76	126
617 ATZ	143	76 H	126
656	143	86	126
657	143	96	126
696	143	106	126
697 ATZ	143	<i>Dominator 78 S - 118 SL Serie</i>	
816	144	78 S	127
826	144	78 SL	127
836	144	88 S	127
<i>Arion</i>		88 SL	127
510	144	98 S	128
520	144	98 SL	128
530	144	108 S	128
540	144	108 SL	128
610	144	118 SL	128
610 C	144	<i>Dominator CS Serie</i>	
620	144	112 CS	128
620 C	144	114 CS	128
630	145	115 CS	129
630 C	145	116 CS	129
640	145	<i>Dominator VX-Serie</i>	
<i>Atles</i>		88 VX	129
926	145	98 VX	129
936	145	108 VX	129
946	145	128 VX	129
<i>Avero</i>		<i>Europa</i>	
240	124	Europa	129
<i>Axion</i>		<i>Gigant</i>	
810	145	Gigant	146
820	145	<i>Jaguar</i>	
830	145	60 SF	138
840	145	70 SF	138
850	145	80 SF	138
<i>Axos</i>		487	138
310	145	488	138
320	145	489	138
330	146		
340	146		

OEM BRAND - TYPE	PAGE	OEM BRAND - TYPE	PAGE
490	138	370 Mega	135
675	138		
680	138	<i>Mega II</i>	
682 S / SL	138	202 Mega II	135
685	138	203 Mega II	135
685 SL	138	204 Mega II	136
690	138	208 Mega II	136
690 SL	139	218 Mega II	136
695 SL	139	350 Mega II	136
800	139	360 Mega II	136
820	139		
830	139	<i>Mercator</i>	
840	139	50	136
850	139	60	136
860	139	75	136
870	139		
880	139	<i>Mercur</i>	
890	139	Mercur	146
900	139		
930	140	<i>Nectis</i>	
940	140	217 VL / VE	147
950	140	227 F / VL / VE	147
960	140	237 VL / VE	147
970	140	257 F / VE	147
980	140	267 F / VE	147
<i>Lexion</i>		<i>Protector</i>	
405	129	Protector	136
410	130		
415	130	<i>Ranger</i>	
420	130		
430	130	907	140
430 Evolution	130	907 T	140
440	130	911 T	140
450	130	920	140
460	131	925	140
460 Evolution	131	925 Plus	140
460 MTS	131	928 Plus	140
470	131	940 GX	140
480	131	945 GX	140
480 MTS	131	960	141
510	131	964	141
520	131	964 Plus	141
520 MONTANA	132	965	141
530	132	965 Plus	141
530 MONTANA	132	970	141
540	132	974	141
540 / C	132	974 Plus	141
540 C	132	975	141
550	132	975 Plus	141
550 MONTANA	132	<i>Scorpion</i>	
560	133	6030	141
560 MONTANA	133	6040	141
570	133	7030	141
570 / C	133	7040	141
570 MONTANA	133	7045	142
580	133	9040	142
600	133		
620	133	<i>Senator</i>	
630	134	Senator	137
640	134		
650	134	<i>Standard</i>	
660	134	Standard	137
670	134		
740	134	<i>Targo</i>	
750	134		
760	134	C 40	142
770	134	C 50	142
		K 50	142
<i>Medion</i>		K 60	142
310	134	K 70	142
320	134		
330	134	<i>Tucano</i>	
340	134	320	137
		330	137
<i>Mega</i>		340	137
202 Mega	135	430	137
203 Mega	135	440	137
204 Mega	135	450	137
208 Mega	135	470	137
218 Mega	135	480	138
350 Mega	135		
360 Mega	135	<i>Xerion</i>	

OEM BRAND - TYPE	PAGE	OEM BRAND - TYPE	PAGE
3300 TRAC / TRAC VC / SADDLE TRAC	147	1410	150
3800 TRAC / TRAC VC / SADDLE TRAC	147	1412	150
		1490	150
CLARK EQUIPMENT		1494	150
<i>TS/TV-Serie</i>		1594	150
80	147	1690	150
		1694	150
CLEVELAND (CHAMPION)		<i>3000-Serie</i>	
<i>300-Serie</i>		3800 Gasolin	150
H 320	147	<i>4000-Serie</i>	
<i>500-Serie</i>		4600 Gasolin	150
D 560	147	DECHENTREITER	
D 562	147	<i>Hydro-Serie</i>	
D 565	148	90	150
D 581	148	<i>JD 100-Serie</i>	
<i>600-Serie</i>		JD 180	150
D 600	148	<i>JD 200-Serie</i>	
D 640	148	JD 210	151
D 650	148	JD 210 S	151
D 680	148	JD 240	151
<i>700-Serie</i>		JD 240 S	151
720	148	JD 265 S	151
720 A	148	JD 270	151
730	148	JD 270 S	151
730 A	148	JD 290	151
740	148	<i>JD 300-Serie</i>	
740A	148	JD 300	151
780	148	JD 300 S	151
780A	148	JD 360 S	151
D 710	148	<i>JD 400-Serie</i>	
D 720	148	JD 420 S	151
		<i>JD 500-Serie</i>	
CLEVELAND TRENCHERS		JD 540 S	151
<i>300-Serie</i>		<i>JD4000-Serie</i>	
320	148	JD 4210	151
350	148	JD 4211	151
<i>400-Serie</i>		JD 4427	151
400	148	JD 4514	151
400 W	148	JD 4527	152
400 W-HD	149	JD 4615	152
		JD 4616	152
DAVID BROWN		JD 4617	152
<i>700-Serie</i>		JD 4627	152
770	149	DENARDI	
780 Selematic	149	<i>DN-Serie</i>	
<i>800-Serie</i>		DN 3800	152
850	149	DN 4500	152
880	149		
885	149	DEUTZ FAHR	
890	149	<i>120 Serie</i>	
<i>900-Serie</i>		120H	152
900	149	<i>Actor</i>	
950	149	5510	152
990 Selectamatic	149	5520	152
990 Synchronmesh	149	<i>Agrocompakt</i>	
995	149	3.30 F/V	152
996	149	3.50 F/S/V	152
<i>1000-Serie</i>		3.70 F/V	152
1190	149	3.90 FA/VA/S	152
1194	149	60 F, 60 V, 60 AF	152
1200	149	70 F, 70 V, 70 AF	153
1210	149	80 F, 80 V, 80 AF	153
1212	150	90 F, 90 V, 90 AF	153
1290	150		
1294	150		
1390	150		
1394	150		

OEM BRAND - TYPE	PAGE	OEM BRAND - TYPE	PAGE
<i>Agrofarm</i>		4. 70	157
85	153	4. 80	157
100	153	4. 85	157
<i>Agrokid</i>		4. 90	157
25 A	153	4. 95	157
25 A/HST	153	4.100	158
30 A	153	6. 00	158
35 A	153	6. 01	158
40 A	153	6. 05	158
45 A	153	6. 15	158
50 A	153	6. 20	158
<i>Agrolux</i>		6. 30	158
60 (F)	153	6. 45	158
70 (F)	153	6.105	158
80 (F)	153	6.110	158
90	154	6.120	158
<i>Agroplus</i>		6.135	158
60	154	6.150	158
70	154	80	158
75	154	85	159
77	154	90	159
80	154	100	159
85	154	100 MK3	159
87	154	105	159
95	154	106	159
100	154	108	159
<i>Agroprima</i>		110	159
4.31	154	115	159
4.51	154	118	159
4.56	155	120	159
6.06	155	128	160
6.16	155	130	160
<i>Agrostar / Agrostar DX</i>		135	160
4.61	155	140	160
4.68	155	150	160
4.71	155	150.7	160
4.78	155	155	160
6.08	155	160	160
6.11	155	165	160
6.21	155	165.7	161
6.28	155	175	161
6.31	155	180.7	161
6.38	155	200	161
6.61	155	210	161
6.71	155	215	161
6.81	156	230	161
6.88	156	235	161
8.31	156	260	161
<i>Agrotron K-Serie</i>		265	161
K 90	156	<i>Agroxtra (DX)</i>	
K 100	156	DX 3.57	161
K 110	156	DX 4.07	161
K 120	156	DX 4.17	161
K 420	156	DX 4.17 H	161
<i>Agrotron M-Serie</i>		DX 4.47	162
M600	156	DX 4.57	162
M610	156	DX 4.57 H	162
M620	156	DX 6.07	162
M640	156	DX 6.17	162
M650	156	<i>D Serie</i>	
<i>Agrotron TTV</i>		40	162
610	157	50	162
620	157	<i>D05 Serie</i>	
630	157	D 4005	162
1130	157	D 5005	162
1145	157	D 5505	162
1160	157	D 6005	162
<i>Agrotron X</i>		D 8005	162
X710	157	D 9005	162
X720	157	<i>D06 Serie</i>	
<i>Agrotron/Agrotron MK3</i>		D 2506	162
		D 3006	162
		D 4006	162
		D 4007	162
		D 4206	163
		D 4506	163
		D 4507	163
		D 4807	163
		D 5006	163

OEM BRAND - TYPE	PAGE	OEM BRAND - TYPE	PAGE
D 5206	163	DX 55 V	168
D 5207	163	DX 80	168
D 5506	163	DX 85	168
D 6006	163	DX 86	168
D 6007	163	DX 90	168
D 6206	163	DX 92 (A)	168
D 6207	163	DX 110 (A)	168
D 6806	163	DX 120	168
D 7006	163	DX 140	168
D 7206	163	DX 145	168
D 7506	163	DX 160 A	168
D 8006	163	DX 230 (A)	168
D 9006	164	DX 250	168
D 100 06	164	<i>Ectron</i>	
D 120 06	164	5530 H	169
D 130 06	164	<i>Gigant</i>	
D 160 06	164	400	169
<i>D07 C Serie</i>		<i>Intrac-Serie</i>	
D 4507 C	164	6.05	169
D 4807 C	164	6.30	169
D 5207 C	164	6.60	169
D 6007 C	164	2002	169
D 6207 C	164	2003	169
D 6507 C	164	2004	169
D 6807 C	164	2005	169
D 6907 C	164	2006	169
D 7007 C	164	<i>M 30 Serie</i>	
D 7207 C	165	M 34.80	169
D 7807 C	165	M 35.70	169
<i>D07 Serie</i>		M 35.80 Hydromat	169
D 2807	165	M 36.10 Hydromat	170
D 3607	165	M 36.30 Hydromat	170
D 4007	165	<i>M 40/MD Serie</i>	
D 4507	165	40/74 HTS	170
D 4807	165	41/20	170
D 5207	165	<i>M 60 Serie</i>	
D 6207	165	M 60	170
D 6507	165	M 66	170
D 6807	165	M 66 S	170
D 6907	165	<i>M 80 Serie</i>	
D 7007	165	M 80	170
D 7207	165	M 88	170
D 7807	165	M 88 S	170
<i>DX 3 Serie</i>		<i>M 600 Serie</i>	
DX 3.10	165	M 600	170
DX 3.30	166	<i>M 700 Serie</i>	
DX 3.50	166	M 750	171
DX 3.60	166	M 770	171
DX 3.65	166	<i>M 900 Serie</i>	
DX 3.70	166	M 900	171
DX 3.80	166	M 922	171
DX 3.90	166	M 980	171
<i>DX 4 Serie</i>		<i>M1000 Serie</i>	
DX 4.10	166	M 1000	171
DX 4.17 A	166	M 1002	171
DX 4.30	166	M 1080	171
DX 4.31	166	<i>M1100 Serie</i>	
DX 4.50	166	M 1102	171
DX 4.51	167	<i>M1200 Serie</i>	
DX 4.57 A	167	M 1200	171
DX 4.70	167	M 1202	171
DX 4.71	167	M 1250	171
<i>DX 6 Serie</i>		<i>M1300 Serie</i>	
DX 6.05	167	M 1300	171
DX 6.06	167	M 1300 H	171
DX 6.10	167	M 1300 Hydromat	172
DX 6.30	167	M 1302 HA	172
DX 6.50	167	M 1302, 1302 H/HA	172
<i>DX 7 Serie</i>			
DX 7.10	167		
<i>DX 8 Serie</i>			
DX 8.30	167		
<i>DX Serie</i>			
DX 36 V	168		
DX 50 V	168		

OEM BRAND - TYPE	PAGE	OEM BRAND - TYPE	PAGE
M 1320	172	130	175
M 1320 H	172	150	175
M 1322	172	160	175
M 1322 H	172	180	175
<i>M1600 Serie</i>		200	176
M 1600	172	500	176
M 1600 Hydromat	172	EBRO	
M 1610	172	<i>300-Serie</i>	
M 1610 H	172		
M 1620 H	172	350	176
<i>M2000 Serie</i>		<i>400-Serie</i>	
M 2385	173	460	176
M 2480	173	470	176
M 2580	173	480	176
M 2680	173	<i>600-Serie</i>	
M 2685	173	684	176
M 2780 H	173	684 E	176
<i>M3000 Serie</i>		684 EX	176
M 3370	173	<i>6000-Serie</i>	
<i>M5000 Serie</i>		6067	176
M 5670	173	6070	176
M 5680	173	6075	176
M 5690	173	6077	176
<i>MH 650 Serie</i>		6079	176
MH 650	173	6080	176
<i>MSS/GrasLiner</i>		6090	176
MSS 2.40	173	6095	176
<i>Powerliner</i>		6100	176
M 4030	174	6115	177
M 4035	174	6120	177
M 4035 H	174	6125	177
<i>SF 3000 Serie</i>		<i>8000-Serie</i>	
SFH 3008, 3008A	174	8070, 8070-4WD	177
<i>SF 4000 Serie</i>		8950 DT	177
SFH 4010, 4010A	174	<i>Dexta</i>	
<i>Starliner</i>		Dexta	177
M 4040	174	<i>E-Serie</i>	
M 4045	174	E-44	177
<i>TopLiner 4000 Serie</i>		E-48	177
4060	174	<i>Super-Serie</i>	
4060 H/HTS	174	55	177
4065 H/HTS	174	122	177
4068 H/HTS	174	155	177
4075 H/HTS	174	155 E	177
4080 H/HTS	175	155 EX	177
4090 H	175	160 D	177
<i>TopLiner XL</i>		160 E	177
8 XL	175	EICHER	
DEXHEIMER TRACTORS		<i>200-Serie (Puma)</i>	
<i>200-Serie</i>		ES 200	177
240 SC	175	ES 201	177
250 SC	175	ES 202	177
<i>300-Serie</i>		<i>300-Serie</i>	
345	175	330	177
360 SC/SI	175	330 AS	178
370 SC Turbo	175	330 S	178
DOPPSTADT		334 AS	178
<i>Grizzly</i>		334 S	178
DT 32	175	342 AS	178
<i>Trac</i>		342 S	178
80	175	350 P	178
100	175	352 AS	178
		352 S	178
		365 AS	178
		365 S	178
		<i>400-Serie (Puma II)</i>	
		ES 400	178

OEM BRAND - TYPE	PAGE	OEM BRAND - TYPE	PAGE
<i>500-Serie</i>		<i>Büffel-Serie</i>	
530 SK/ASK	178	74	182
534 S/AS	178	<i>Königstiger-Serie</i>	
535 S/SK/AS/ASK	178	2070 Turbo	182
542 SK/ASK	178	74, 74 A	182
550 P/PA	178	EM300	182
552 S/AS	178	I	182
554 S/AS/P/PA/PAB	179	II	182
565 S/AS	179	<i>Leopard</i>	
566 S/AS/P/PA/PAB	179	EM 100	182
<i>600-Serie</i>		<i>Mammut (1+2)-Serie</i>	
635 K/KA	179	74 (I)	183
642 K/KA	179	74 (II)	183
645 K/KA	179	504	183
648 V/VA	179	604	183
656 P/PA/PAB/PB	179	E55	183
656 V/VA	179	E65	183
666 P/PA/PAB/PB	179	ED 310	183
666 V/VA	179	ED 500	183
680 PA/PAB	179	EM 500	183
<i>700-Serie</i>		EM 600	183
756 AS	179	HR/HRA	183
766 AS	179	HS	183
780 AS	179	<i>Panther-Serie</i>	
<i>2000-Serie</i>		EM 295, 295K	183
2070 A	179	<i>Tiger-Serie</i>	
2070 Turbo	179	74	183
2080 A	179	EM 200	183
2090 A	179	EM 200L	183
2100 A	180	EM 265 (2)	183
<i>3000-Serie</i>		I	184
3035	180	II	184
3042	180	<i>Wotan-Serie</i>	
3048, 3048 A	180	I	184
3056, 3056 A	180	II	184
3059	180	<i>FENDT</i>	
3066, 3066 A	180	<i>300 Vario-Serie</i>	
3072 A Turbo	180	309	184
3072 Turbo	180	310	184
3075, 3075 A	180	311	184
3080 A	180	312	184
3085, 3085 A	180	<i>400 Vario-Serie</i>	
3088	180	411	185
3088 A Turbo	180	412	185
3105, 3105 A	180	413	185
3108 A	180	414	185
3108 A Turbo	180	415	185
3125 A Turbo	180	<i>5000-Serie</i>	
3133 A	181	5160 C	184
3145 A Turbo	181	5180, 5180 C	184
3155	181	5220	184
3255	181	5250	184
3256	181	<i>6000-Serie</i>	
3355	181	6280 C	184
3356	181	6300	184
3554	181	6330	184
3656	181	<i>8000-Serie</i>	
37011	181	8300	184
37012	181	8350	184
3705	181	<i>F (GT)-Serie</i>	
3706	181	F 220 GT (F 220/1 GT)	185
3708	181	F 225 GT (F 225 GT)	185
3709	181	F 230 GT (F 230 GT)	185
3710	181	F 231 GT (T 231.001)	185
3711	181	F 250 GT (T 250.100)	185
3712	181	F 255 GT (T 255.100)	185
3713	182	F 275 GT/GTF (T 275.100/010)	185
3714	182		
<i>4000-Serie</i>			
4038	182		
4048	182		
4048 A	182		
4056, 4056 A	182		
4060, 4060 A	182		
4066	182		
4066 A	182		
4072, 4072 A	182		

OEM BRAND - TYPE	PAGE	OEM BRAND - TYPE	PAGE
F 275 GTII (T 275.100)	185		
F 345 GT/GTM (T 345.010)	185		
F 360 GT/GTF/GTH (T 360.010/020)	186		
F 365 GTA (T 365.220)	186		
F 370 GT/GTA (F148)	186		
F 380 GT/GTA/GTF (T 380.010/220)	186		
F 380 GTA Turbo (F149)	186		
F 390 GTA (T 390.220)	186		
F 395 GTA/GHA (T 395.220/240)	186		
<i>Farmer 100-Serie</i>			
102, 102 S/SA/LSA	186		
103, 103 S/LS/LSA/SA	186		
104 S/LS/LSA/SA	186		
105 S/LS/SA	186		
106 S/SA/S Turbomatic	186		
108, 108 S/SA	186		
<i>Farmer 200-Serie</i>			
200 K/V (T 144, T 145)	187		
200 S/SA (T 144.030)	187		
200 S/SA (T 144.031)	187		
201 S/SA (T 146.030/230)	187		
203 K/VK (T 155.039)	187		
203 P/PII/PA/PB/PE (T 156.250)	187		
203 V/VII/VA (T 145, T 155)	187		
204 P/PA/V/VA (T 166, T 167)	187		
205 P/PA (T 176.030/230)	187		
206 F/FA/V/VA (T 210)	187		
206 S	187		
207 F/FA/V/VA (T 212)	187		
207 S	187		
208 FA/P/PA/V/VA (T 213, 221)	187		
208 S	187		
209 F/FA/P/PA/V/VA (T 214, T 222)	188		
209 S	188		
240	188		
240 S (T 294.010)	188		
250 S	188		
250 S/SA/V/VA	188		
250 V/VA (T 205.259)	188		
260 P/PA/V/VA (T 246.010/210)	188		
260 S	188		
260 S/SA/V/VA	188		
270 P/PA/V/VA (T 207, T 247)	188		
270 V/VA	188		
275 S/SA/V/VA (T 208, T 297)	188		
280 P/PA (T 248.010)	188		
280 S/SA/V/VA/P/PA (T 208, T 297)	188		
<i>Farmer 300-Serie</i>			
303 LS	189		
304 LS	189		
305 S/LS/LSA	189		
306 S/LS/LSA	189		
307 C Turbo (T117.210)	189		
307 C/CA	189		
307 Ci	189		
307 S/LS/LSA	189		
307 Turbo (T307.210)	189		
308 C Turbo (T118.010)	189		
308 C/CA	189		
308 Ci	189		
308 S/LS/LSA	189		
308 Turbo (T308.210)	190		
309 C Turbo (T119.210)	190		
309 CA	190		
309 Ci	190		
309 S/LS/LSA	190		
309 Turbo (T309.210)	190		
310 LS/LSA	190		
310 Turbo (T310.210)	190		
311 LSA	190		
311 Turbo (T311.210)	190		
312 LSA	190		
312 Turbo (T312.210)	190		
<i>Farmer 400-Serie</i>			
409 Vario	190		
410 Vario	191		
411 Vario	191		
412 Vario	191		
		<i>Farmer-Serie</i>	
		1 E	191
		11 S	191
		12 S	191
		14 S	191
		2 D (FW 228)	191
		2 E (Fix 2 E)	191
		2 S	191
		3 S	191
		4 S	191
		5 S	191
		<i>Favorit 2-12</i>	
		3 (FW/FWA 150)	191
		3 S/SA (FW/FWA 165)	191
		4 S/SA (FW/FWA180-182)	191
		10 S/SA (FW/FWA 181)	191
		11 S/SA (T 182.010/210)	191
		12 A (T 183.210)	192
		<i>Favorit 500-Serie</i>	
		509 C	192
		510 C	192
		511 C	192
		512 C/CA	192
		514 C/CA	192
		515 C	192
		<i>Favorit 600-Serie</i>	
		600 LS	192
		610 LS	192
		610 S	192
		610 SA/SL	192
		611 LS/LSA	192
		611 S/SA	192
		611 SA/SL	192
		612 LS/LSA	193
		612 S/SA/SL	193
		614 LS/LSA	193
		614 S/SA	193
		614 SL	193
		615 LS/LSA	193
		615 S/SL	193
		622 LS/LSA	193
		626 LSA	193
		<i>Favorit 700 / 700 Vario</i>	
		711 Vario (Serie I + II)	193
		712 Vario (Serie I + II)	193
		712 Vario (Serie III)	193
		714 Vario (Serie I + II)	193
		714 Vario (Serie III)	193
		716 Vario (Serie I)	194
		716 Vario (Serie II)	194
		716 Vario (Serie III)	194
		718 Vario (Serie III)	194
		<i>Favorit 800 / 800 Vario</i>	
		815 Vario TMS	194
		816 Turbo	194
		817 Vario TMS	194
		818 Turbo	194
		818 Vario	194
		822 Turbo	194
		824 Turbo	194
		<i>Favorit 900 / 900 Vario</i>	
		916 Vario	194
		920 Vario	194
		922 Vario	195
		924 Vario	195
		926 Vario	195
		927 Vario	195
		930 Vario	195
		933 Vario	195
		936 Vario	195
		<i>TS-Serie</i>	
		60 (T 259.010)	195
		80 Allrad (T 279.240)	195
		80/65 (T 269.340)	195

OEM BRAND - TYPE	PAGE	OEM BRAND - TYPE	PAGE
<i>Vario 800 Serie</i>		60-93	198
818	195	60-94	198
820	195	65-46 (DT)	198
<i>Xylon-Serie</i>		65-56 (DT)	198
520	196	65-66 (DT)	198
522	196	65-88 (DT)	198
524	196	65-90 (DT)	198
		65-93	198
FERRARI F. TRACTORS		65-94 (DT)	198
<i>20-Serie</i>		<i>70-Serie</i>	
22-3 W/W-DT	196	70-56 (DT)	199
<i>30-Serie</i>		70-66 (DT)	199
30-4 W	196	70-88 (DT)	199
<i>40-Serie</i>		70-90	199
40-3 W	196	72-93 (DT)	199
42 Sicar	196	72-94 (DT)	199
<i>70-Serie</i>		<i>80-Serie</i>	
72 S	196	80-66 (DT)	199
74	196	80-75	199
76	196	80-76 (DTF, F)	199
76 RS	196	80-88	199
<i>80-Serie</i>		80-88 (DT)	199
85	196	80-90 (HI-LO)	199
86, 86 RS	196	82-93 (DT)	199
<i>90-Serie</i>		82-94 (DT)	199
92	196	85-90 (DT)	199
94	196	88-93	199
94 LT	196	88-94	199
94 S-LT	197	88-94 (DT)	200
94 TR	197	<i>90-Serie</i>	
95 RS-3C	197	90-90	200
95 RS-MP	197	<i>100-Serie</i>	
95, 95 RS	197	100.90 DT	200
T93	197	115.90 (DT)	200
<i>700-Serie</i>		120C	200
745	197	130.90 Turbo	200
<i>800-Serie</i>		140.90 DT Turbo	200
800	197	160.90 Turbo	200
<i>900-Serie</i>		180.90 DT Turbo	200
933	197	<i>200-Serie</i>	
<i>1100-Serie</i>		200R	200
1100, 1100 DT	197	211R	200
<i>1300-Serie</i>		250	200
1300 DT	197	<i>300-Serie</i>	
FIATAGRI (CNH GLOBAL)		300	200
<i>30-Serie</i>		311	200
35-66 (DT)	197	312	200
<i>40-Serie</i>		312RB	200
45-66 (DT)	197	315	200
45-76 V/VDT	197	331	200
<i>50-Serie</i>		332	201
55-66 (DT)	197	342	201
55-75 (CF, CM, CV, M, V)	197	350	201
55-76 (DT/F, F, V)	198	351	201
55-88 (DT)	198	352	201
55-90 (DT)	198	355	201
<i>60-Serie</i>		<i>400-Serie</i>	
60-66 (DT)	198	400	201
60-75 (C, CM, CV, CVS)	198	411	201
60-76 (F, DTF)	198	415 Diamante	201
60-88 (DT)	198	420	201
60-90 (DT)	198	421	201
		431	201
		440 (V)	201
		441	201
		450	201
		451	201
		455	201
		455 C1	201
		460	201
		466 (DT)	201
		470	201
		470 Frutteto	201
		480	202
		<i>500-Serie</i>	

OEM BRAND - TYPE	PAGE	OEM BRAND - TYPE	PAGE
500	202	E 525	205
505 C	202	E 527 STS	205
550	202	<i>T-Serie</i>	
566 (DT)	202	T 157	205
570 (DT)	202	T 174	205
570 DT Frutteto	202	<i>ZT-Serie</i>	
570 DT Vigneto	202	ZT 300	205
580 (DT)	202	ZT 303	205
<i>600-Serie</i>		ZT 320	205
600	202	ZT 323	205
605	202	<i>GILLES</i>	
605 C	202	<i>B-Serie</i>	
640	202	B 300	205
650	202	<i>GOLDONI TRACTORS</i>	
666 (DT)	202	<i>10-Serie</i>	
670 (DT)	202	20 DT	206
670 Frutteto	202	25 DT (Idea)	206
680 (DT)	202	26 DT (Idea)	206
<i>700-Serie</i>		26 RS (Euro)	206
750	203	30 DT (Idea)	206
755 C	203	30 RS (Euro)	206
766 (DT)	203	30, 30 RS (Transcar)	206
780 (DT)	203	40 (Transcar)	206
<i>800-Serie</i>		40 DT (Idea)	206
800	203	45 RS (Euro)	206
805 C	203	75 Star	206
850	203	C 45 L/M/N/S	206
850 DT/S	203	C 60 L/M/N/S	206
880 (DT)	203	<i>200-Serie</i>	
<i>900-Serie</i>		230 Universal	206
900 (DT)	203	240 Universal	206
905 C	203	<i>300-Serie</i>	
955 C	203	336 Universal	206
980 (DT)	203	<i>400-Serie</i>	
<i>1000-Serie</i>		452	206
1000 (DT)	203	454	206
1180 (DT)	203	<i>500-Serie</i>	
1280 (DT)	203	532	207
1300 (S/DT)	203	532 RT	207
1380 (DT)	203	<i>600-Serie</i>	
1580 (DT)	204	602 Compact	207
1880 (DT)	204	604 Compact	207
<i>F Winner Serie</i>		614 Compact	207
F 100 DT Winner	204	652 Compact	207
F 110 DT Winner	204	654 Compact	207
F 115 DT Winner	204	664 D	207
F 120 DT Winner	204	<i>700-Serie</i>	
F 130 Winner	204	774 A Turbo Compact	207
F 140 Winner	204	774 Turbo Compact	207
<i>G-Serie</i>		<i>800-Serie</i>	
G170	204	834	207
G190	204	<i>900-Serie</i>	
G210	204	926, 926 DT/RS	207
G240	204	932	207
<i>FIAT-ALLIS/GEOTECH/HITACHI</i>		933 DT/RS	207
<i>10-Serie</i>		940	207
10 C6/7	204	<i>1000-Serie</i>	
10 C-LGP	204	1040 SC	207
14 C	205	1045 RSC	207
21 B	205	<i>3000-Serie</i>	
41 B	205	3050 DT	207
<i>FORTSCHRITT (CNH GLOBAL)</i>		3060 Vigneron Turbo	207
<i>E-Serie</i>		3445	208
E 280	205		
E 512	205		
E 514	205		
E 516	205		
E 516 B	205		
E 517	205		
E 521	205		

OEM BRAND - TYPE	PAGE	OEM BRAND - TYPE	PAGE
GOMSELMASH		<i>Prefekt-Serie</i>	
<i>KZS Serie</i>		300	210
1218 "PALESSE GS12"	208	400, 400 E	210
<i>Polesie Serie</i>		401, 401 E	210
800	208	<i>Robust-Serie</i>	
860	208	800	210
<i>SKS Serie</i>		900, 900 A	210
624 "PALESSE BS 624"	208	901	210
GREGOIRE		HERKULES (TELSNIG)	
<i>G-Serie</i>		<i>RM-Serie</i>	
G170	208	90	210
GUTBROD TRACTORS		HERRIAU	
<i>2000-Serie</i>		<i>H-Serie</i>	
2500	208	H 4	210
2600 D	208	<i>TH-Serie</i>	
<i>4000-Serie</i>		TH 5	210
4200 H	208	HIRTH	
<i>T-Serie</i>		<i>D-Serie</i>	
T8	208	D 2	211
T8 DK/DKU/DKU11/DAR/DAU	208	D 24	211
T9	208	D 3	211
T9 DA/DA11/DA44/DAK/DK	208	D 30	211
HAKO		HOLDER TRACTORS	
<i>1000-Serie</i>		<i>A-Serie</i>	
1100 Jonas	208	5.58	211
1200 Jonas	208	18	211
1401	209	20 (S)	211
1450 D Jonas	209	21 (S)	211
1650 D/DA Hakotrac	209	22	211
1900 D/DA Hakotrac	209	30	211
<i>2000-Serie</i>		40	211
2100 DA	209	45	211
2250 D/DA Hakotrac	209	50, 50 S	211
2600 D/DA Hakotrac	209	55	211
2700	209	60, 60 F	211
2700 DA	209	62	211
<i>3000-Serie</i>		65 Turbo	211
3800	209	440 S	211
<i>4000-Serie</i>		550 S	211
4100	209	560	211
4100 D	209	750, 750 P/S	212
4500 D	209	760, 760 P	212
<i>Citymaster</i>		770	212
300	209	<i>B/BS-Serie</i>	
1750	209	18	212
1800 TDI	209	25	212
<i>Citytrack</i>		40	212
4200	209	41	212
HANOMAG TRAKTOREN		50	212
<i>Brillant-Serie</i>		51	212
600, 600 A	209	<i>C-Serie</i>	
601	210	2-34	212
700, 700 A	210	2-42	212
701	210	3-55	212
900, 900 A	210	3-58	212
<i>Granit-Serie</i>		20	212
500, 500 E	210	30	212
501	210	220	212
501 E	210	230	212
		240	212
		330	212
		340	213
		500	213
		600	213
		760	213
		770	213

OEM BRAND - TYPE	PAGE	OEM BRAND - TYPE	PAGE
860	213	470	216
870	213	476 F/V/XF	216
6000 Turbo	213	476, 476.4	216
9600	213	478, 478.4	216
9700 H	213	480	216
9800 Dual	213	485	217
<i>E-Serie</i>		488 Turbo	217
14	213	490	217
<i>P-Serie</i>		496	217
30	213	<i>H4000-Serie</i>	
60	213	4105 DT Turbo	217
70	213	<i>H5000-Serie</i>	
HOLMAC		5105	217
<i>HZC-Serie</i>		5110	217
24	213	5110 Turbo	217
<i>HSM</i>		5116 Turbo	217
<i>HSM</i>		<i>H6000-Serie</i>	
55	213	6115, 6115 T Elite	217
704 D	214	6125	217
805	214	6130	217
805 B	214	6135	217
805 HD	214	6136	217
904	214	6155	217
HUERLIMANN TRACTORS		6160 Turbo	217
<i>D-Serie</i>		6165 Master	217
60	214	6170 Turbo	217
70	214	6190 Master	218
80	214	<i>Prince-Serie</i>	
90	214	325	218
95	214	335	218
100	214	435	218
110	214	445	218
115	214	<i>R6 Serie</i>	
115 T	214	R 6.170 VRT	218
120	214	<i>SX-Serie</i>	
150	214	1200	218
180	214	1350	218
210	215	1500	218
310	215	1600	218
310 T	215	1800	218
500	215	2000	218
500 T	215	<i>T-Serie</i>	
<i>H-Serie</i>		5200	218
H 6 - 125	215	6200	218
H 6 - 155	215	7700	218
<i>H 100-Serie</i>		9200	218
100	215	<i>XA-Serie</i>	
<i>H 300-Serie</i>		XA 76	218
305 XE	215	XA 86	218
306 XE	215	XA 606	219
307 XE	215	XA 607	219
345	215	XA 655	219
351	215	XA 656	219
355	215	XA 657	219
355 F	215	XA 658	219
356	215	<i>XB-Max-Serie</i>	
358 Prestige	215	XB Max 85	219
358.4 Club	216	XB Max 100	219
360	216	<i>XB-Serie</i>	
361, 361 F/V/XF	216	XB 85 Euro II	219
362	216	XB 95 Euro II	219
372	216	<i>XE-Serie</i>	
<i>H 400-Serie</i>		XE 55 Tradition	219
460	216	XE 70 Tradition	219
465	216	<i>XF-Serie</i>	
466, 466.4	216	XF 75	219
468	216	<i>XL-Serie</i>	
468.4	216	XF 130	219
		XF 140	220

OEM BRAND - TYPE	PAGE	OEM BRAND - TYPE	PAGE
XF 150	220	<i>SL-Serie</i>	
XF 150.7	220		
XF 160	220	SL 14 (Hydro)	223
XF 165.7	220		
XF 175	220	<i>SXG-Serie</i>	
XF 180.7	220	SXG 15 H	223
XF 185	220	SXG 19 H	223
		SXG 22	223
<i>XM-Serie</i>			
XM 100	220	<i>TA-Serie</i>	
XM 120	220	TA 530	223
		TA 538	223
<i>XN-Serie</i>			
XN 706	220	<i>TE-Serie</i>	
XN 707	220	TE 3210	223
XN 708 (Turbo)	220	TE 4270	223
		TE 4270 F	223
<i>XS-Serie</i>		TE 4350 A	223
XS 75	221	TE 4370	223
XS 100	221		
<i>XT-Serie</i>		<i>TF-Serie</i>	
XT 95	221	TF 317	223
XT 105	221	TF 321	224
XT 110	221	TF 325	224
XT 115	221	TF 330	224
XT 130	221		
XT 908	221	<i>TG-Serie</i>	
XT 909	221	TG 5330	224
XT 910.4	221	TG 5390	224
XT 910.6	221	TG 5470	224
XT 911	221		
XT 913	221	<i>TH-Serie</i>	
		TH 4260 FH	224
		TH 4290 FH	224
		TH 4330 FH	224
ISEKI TRACTORS		<i>TJ-Serie</i>	
<i>2000-Serie</i>		TJ 75	224
2120	222		
<i>3000-Serie</i>		<i>TK-Serie</i>	
3030	222	TK 532	224
		TK 538	224
<i>4000-Serie</i>		TK 538 HST	224
4370	222	<i>TMG-Serie</i>	
<i>5000-Serie</i>		TMG 18	224
5035 AL	222	<i>TM-Serie</i>	
5140 AL	222	TM 215	224
<i>FG-Serie</i>		TM 217	224
FG 15 H	222	TM 223	224
<i>MT-Serie</i>		TM 3200	224
MT 200	222	TM 3240	224
MT 250	222	TM 3265	224
MT 300	222	<i>T-Serie</i>	
<i>SFH-Serie</i>		T 525	225
SFH 220	222	<i>TS-Serie</i>	
SFH 240	222	TS 1510	225
<i>SF-Serie</i>		TS 1910	225
SF 200	222	TS 3110	225
SF 230	222	TS 4370	225
SF 300	222	TS 4510	225
SF 303	222	<i>TU-Serie</i>	
SF 330	222	TU 315	225
SF 333	222	TU 320	225
SF 370	222	TU 325	225
<i>SGR-Serie</i>		<i>TXG-Serie</i>	
SGR 17	223	TXG 23	225
SGR 19	223	<i>TX-Serie</i>	
SGR 22	223	TX 1500	225
<i>SG-Serie</i>		TX 2160 (HST)	225
SG 13	223	TX 3210	225
SG 15 H	223		
SG 17	223	JCB	
SG 153	223	<i>Fastrac-Serie</i>	
SG 173 H	223		

OEM BRAND - TYPE	PAGE	OEM BRAND - TYPE	PAGE
125	225	8320R	234
130	225	8345R	234
135	225		
145	226	<i>8RT Serie</i>	
150 T	226	8295RT	234
155	226	8320RT	234
155 T	226	8345RT	235
185 T	226		
1135	226	<i>200 Serie</i>	
2115	226	210LJ	231
2125	226		
2135	226	<i>600 Serie</i>	
2140	226	650	235
2150	226	655	235
3155	226	670	235
3185	226		
3220	226	<i>700 Serie</i>	
3230	227	750	235
		755	235
JOHN DEERE		756	235
		770	235
<i>5D Serie</i>		790	235
5045D	232	<i>800 Serie</i>	
5055D	232	820	235
		830	235
<i>5E Serie</i>		850	235
5045E	232	855	235
5055E	232	856	235
5065E	232	870	235
5075E	232		
5083E	232	<i>900 Serie</i>	
5093E	232	900HC	236
5101E	232	940	236
		950	236
<i>5EN Serie</i>		955	236
5083EN	232	970	236
5093EN	232	990	236
5101EN	232		
		<i>1000 Serie</i>	
<i>5G Serie</i>		1470	227
5080G	233	1010	236
5080GF	233	1020	236
5080GV	233	1030	236
5090G	233	1040	236
5090GF	233	1050	236
5090GH	233	1070	236
5090GV	233	1120	236
5100GF	233	1130	236
5100GV	233	1140	236
		1250	237
<i>5M Serie</i>		1350	237
5065M	233	1450	237
5070M	233	1520	237
5075M	233	1530	237
5080M	233	1550	237
5085M	233	1630	237
5090M	233	1640	237
5095M	233	1650	237
5100M	233	1750	237
5105M	233	1830	237
		1850	237
<i>5R Serie</i>		1950	237
5080R	233	<i>2000 Serie</i>	
5090R	233	2254	227
5100R	233	2256	227
		2258	227
<i>5RN Serie</i>		2264	227
5080RN	234	2266	227
5090RN	234	2266E	227
5100RN	234	2000	238
		2005	238
<i>6D Serie</i>		2010	238
6100D	234	2020	238
6115D	234	2030	238
6130D	234	2040	238
6140D	234	2040, 2040F/S	238
		2100	238
<i>8R Serie</i>		2120	238
8225R	234	2120 CDN	238
8245R	234	2130	238
8270R	234	2140	238
8295R	234		

OEM BRAND - TYPE	PAGE	OEM BRAND - TYPE	PAGE
2140, 2140DT	238	4450	244
2150	238	4455	244
2155	239	4500	245
2200	239	4510	245
2210	239	4520	245
2240	239	4555	245
2250	239	4560	245
2255	239	4600	245
2300	239	4610	245
2305	239	4620	245
2320	239	4630	245
2345F	239	4640	245
2350	239	4650	245
2355	239	4700	246
2355N	239	4710	246
2400	239	4720	246
2440	240	4755	246
2450	240	4760	246
2510	240	4840	246
2520	240	4850	246
2550	240	4955	246
2555	240	4960	246
2630	240		
2640	240	<i>5000 Serie</i>	
2650	240	5010	246
2750	240	5020	246
2755	240	5200	247
2840	240	5210	247
2850	240	5215	247
2855N	241	5220H	247
2900	241	5300	247
2940	241	5300N	247
2950	241	5310	247
2955	241	5310N	247
3010	241	5315	247
		5400	247
<i>3000 Serie</i>		5400N	247
3300	227	5410	247
3020	241	5410N	247
3040	241	5415	248
3050	241	5415H	248
3055	241	5500	248
3120	241	5500N	248
3130	241	5510	248
3140	241	5510N	248
3150	242	5603	248
3155	242	5615	248
3203	242	5625	248
3255	242	5715	248
3320	242	5715HC	248
3350	242		
3520	242	<i>5003 Serie</i>	
3640	242	5103	248
3650	242	5203	248
3720	242	5303	248
		5403	249
<i>4000 Serie</i>		5503	249
4700	231		
4710	232	<i>5005 Serie</i>	
4000	242	5105	249
4010	242	5205	249
4020	242		
4030	243	<i>5020 Serie</i>	
4040	243	5220	249
4050	243	5320	249
4055	243	5420	249
4100	243	5520	249
4110	243	5620	249
4115	243	5720	249
4120	243	5820	249
4200	243		
4210	243	<i>5025 Serie</i>	
4230	243	5225	249
4240	243	5325	249
4250	244	5425	250
4255	244	5525	250
4300	244		
4310	244	<i>6000 Serie</i>	
4320	244	6010	250
4400	244	6010 SE	250
4410	244	6030	250
4430	244	6100	250
4440	244	6100 SE	250

OEM BRAND - TYPE	PAGE	OEM BRAND - TYPE	PAGE
6110	250	6630	257
6110 SE	250	6630 Premium	257
6110L	250	6830	257
6120L	250	6830 Premium	258
6200	251	6930	258
6200 SE	251	6930 Premium	258
6210	251		
6210 SE	251	<i>7000 Serie</i>	
6210L	251	7020	258
6215	251	7130	258
6220L	251	7130 Premium	258
6300	251	7200	258
6300 SE	251	7210	258
6310	251	7220	258
6310 SE	251	7230	258
6310L	251	7230 Premium	258
6320L	252	7320	259
6400	252	7330 Premium	259
6400 SE	252	7400	259
6405	252	7405	259
6410	252	7410	259
6410 SE	252	7420	259
6410L	252	7430 Premium	259
6420L	252	7500	259
6500	252	7510	259
6506	252	7520	259
6510	252	7530 Premium	260
6510 SE	253	7600	260
6510L	253	7610	260
6515	253	7630	260
6520	253	7700	260
6520L	253	7710	260
6600	253	7720	260
6605	253	7730	260
6610	253	7800	260
6610 SE	253	7810	261
6620	253	7820	261
6800	254	7830	261
6810	254	7920	261
6900	254	7930	261
6910	254		
6910S	254	<i>8000 Serie</i>	
<i>6003 Serie</i>		8100	261
6403	254	8100T	261
6603	254	8110	261
<i>6015 Serie</i>		8110T	262
6215	254	8120	262
6415	254	8120T	262
6615	254	8200	262
6715	254	8200T	262
<i>6020 Serie</i>		8210	262
6020	255	8210T	262
6020 SE	255	8220	262
6120	255	8220T	262
6120 SE	255	8300	262
6220	255	8300T	262
6220 SE	255	8310	263
6320	255	8310T	263
6320 SE	255	8320	263
6420	255	8320T	263
6420 SE	256	8400	263
6420S	256	8400T	263
6520 SE	256	8410	263
6620 SE	256	8410T	263
6820	256	8420	263
6920	256	8420T	263
6920S	256	8440	264
<i>6030 Serie</i>		8450	264
6130	256	8520	264
6230	256	8520T	264
6230 Premium	257	8560	264
6330	257	8570	264
6330 Premium	257	8630	264
6430	257	8640	264
6430 Premium	257	8650	264
6530	257	8760	264
6530 Premium	257	8770	265
6534	257	8850	265
6534 Premium	257	8870	265
		8960	265
		8970	265
		<i>8030 Serie</i>	

OEM BRAND - TYPE	PAGE	OEM BRAND - TYPE	PAGE
8130	265		
8230	265		
8230T 8230T	265		
8330	265		
8330T	265		
8430	265		
8430T	266		
8530	266		
<i>9000 Serie</i>			
9400	227		
9450	227		
9500	227		
9550	228		
9550SH	228		
9560	228		
9560 STS	228		
9560SH	228		
9600	228		
9650	228		
9650 CTS	228		
9660	228		
9660 CTS	228		
9660 STS	229		
9750 STS	229		
9760 STS	229		
9860 STS	229		
9100	266		
9120	266		
9200	266		
9220	266		
9300	266		
9300T	266		
9320	266		
9320T	267		
9400	267		
9400T	267		
9420	267		
9420T	267		
9520	267		
9520T	267		
9620	267		
9620T	267		
<i>9010 Serie</i>			
9410	229		
9510	229		
9610	229		
<i>9030 Serie</i>			
9230	268		
9330	268		
9430	268		
9530	268		
9630	268		
<i>9030T Serie</i>			
9430T	268		
9530T	268		
9630T	268		
<i>9050 STS Serie</i>			
9650 STS	229		
<i>9070 STS Serie</i>			
9570 STS	229		
9670 STS	229		
9770 STS	230		
9870 STS	230		
<i>C 600 Serie</i>			
C670	230		
<i>CTS Serie</i>			
CTS	230		
CTSII	230		
<i>S 500 Serie</i>			
S560	230		
<i>S 600 Serie</i>			
S690	230		
		<i>T 500 Serie</i>	
		T550	230
		T560	230
		<i>T 600 Serie</i>	
		T660	230
		T670	230
		<i>W 500 Serie</i>	
		W540	230
		W550	231
		<i>W 600 Serie</i>	
		W650	231
		W660	231
		<i>WTS Serie</i>	
		9540 WTS	231
		9560 WTS	231
		9580 WTS	231
		9640 WTS	231
		9660 WTS	231
		9680 WTS	231
		KOEDEL & BOEHM	
		<i>Combines</i>	
		Combi-Extra	268
		Combi-Spezial	268
		Combi-Standard	268
		Corall	268
		Cornett	268
		Favorit	268
		Hydromat	269
		Rex	269
		Rubin	269
		KRAMER TRACTORS	
		<i>400-Serie</i>	
		400	269
		411	269
		414	269
		415	269
		440	269
		<i>500-Serie</i>	
		514	269
		550	269
		<i>700-Serie</i>	
		714	269
		<i>800-Serie</i>	
		814	269
		<i>900-Serie</i>	
		914	269
		<i>1000-Serie</i>	
		1014	269
		1214	269
		<i>KL-Serie</i>	
		330	269
		350	270
		360	270
		400	270
		450, 450S	270
		550	270
		600	270
		<i>UF-Serie</i>	
		900	270
		1000	270
		1001	270
		1003	270

OEM BRAND - TYPE	PAGE	OEM BRAND - TYPE	PAGE
KRIEGER TRAKTORS		D 950 B	273
<i>K-Serie</i>		<i>G/GL/GV-Serie</i>	
50, 50A	270	2	273
60, 60A	270	2-HST	273
70 A	270	<i>K/KGP/KHP-Serie</i>	
70, 70A	270	008	273
75 A	270	008-3	273
<i>KS-Serie</i>		<i>KH-Serie</i>	
28, 28A	270	001.1D	273
33, 33A	270	005	273
42, 42A	271	007	273
50, 50A	271	008	273
55A	271	008-1	273
<i>KTK-Serie</i>		008-2, 008-3	273
40	271	010 (SN 51041)	273
52	271	011	273
60	271	012	273
		014	273
		015	274
KRONE		016W	274
<i>Big-Serie</i>		018	274
Big M	271	020	274
Big M II	271	021	274
Big X V12	271	024	274
Big X V8	271	026	274
		027	274
		028	274
		030	274
KUBOTA		031	274
<i>B1000-Serie</i>		033	274
B1200	271	035	274
B1400	271	036	274
B1402	271	040	274
B1410	271	041	274
B1500	271	045	274
B1502	271	050	275
B1600	271	051	275
B1610	271	055	275
B1700	271	060	275
B1702	272	066	275
B1902	272	090	275
		10 (SN 51042 ->)	275
		101	275
		130	275
<i>B2000-Serie</i>		151	275
B2100	272	170 L	275
B2201	272	191	275
B2400	272	61	275
B2410 HSE/HSD/HSDB	272	<i>KX-Serie</i>	
B2710 HSD	272	14	275
B2910 HSD	272	21	275
		24	275
<i>B5000-Serie</i>		26	275
B5000	272	27	275
B5001	272	30	275
B5100	272	33	275
B5200	272	36, 36 G/HG	275
		40	276
<i>B6000-Serie</i>		41 - 2	276
B6001	272	41 - 2SV	276
B6100	272	41 H	276
B6200	272	41, 41 G/HG	276
		41-2 S	276
<i>B7000-Serie</i>		45	276
B7000	272	61 - 2	276
B7001	272	61 - 2 S	276
B7100	272	61, 61 G/HG	276
B7200	272	71	276
B7400 HSD	272	71 H	276
B7500 DT/HSD	272	91 - 2	276
		101	276
<i>B8000-Serie</i>		101 H (SN 11313)	276
B8100	273	101 H (SN 11314)	276
B8200	273	101-3	276
		121 -3R3	276
<i>BX-Serie</i>		121- 3R4A	276
1800 D/E	273	121- 3S3	276
2200 D/E	273	121- 3S4A	276
		121-2	276
<i>D-Serie</i>			

OEM BRAND - TYPE	PAGE	OEM BRAND - TYPE	PAGE
121-3	276	L3600DT/GST	280
121-3 R4 / R4A	277	L3602	280
121-3 S4 / S4A	277	L3710DT/GST	280
151	277	L3750	280
151 H (SN 10610)	277	L3830	280
151 H (SN 10611 ->)	277		
161 - 2	277	<i>L4000-Serie</i>	
161 - 3	277	L4150	280
161 - 3 R2	277	L4200	280
161 - 3 S1	277	L4200DT/GST	280
161 - 3 S2	277	L4202	280
251 Alfa	277	L4300F/DT	280
		L4310F/DT/GST/GSTC	280
<i>L 100-Serie</i>		L4330	280
L 185 DT	277	L4630	280
L175	277		
L185, 185DT	277	<i>L5000-Serie</i>	
		L5030	280
<i>L 200-Serie</i>		L5450DT	280
L200	277		
L210	277	<i>M-Serie</i>	
L225, 225DT	277	M 95S	280
L235	277	M105S	280
L245, 245HC	277	M4050	281
L245DT	277	M4050DT	281
L260	278	M4500	281
L275	278	M4500DT	281
L285	278	M4700	281
L295, 295DT	278	M4700DT	281
		M4800	281
<i>L 300-Serie</i>		M4900	281
L305	278	M5400	281
L345, 345W	278	M5700SDN	281
L345/II	278	M8200	281
L355SS	278	M9000	281
		MX5000F/DT	281
<i>L1000-Serie</i>			
L1500	278	<i>R-Serie</i>	
L1501	278	310, 310 B/H	281
L1511	278	400/B/BU	281
L1801	278	410, 410 B	281
L1802	278	420 LS	281
		420, 420 B	281
<i>L2000-Serie</i>		510, 510 B	281
L2000	278	520, 520 B	281
L2002	278	520S1	281
L2202	278	520S2	282
L2402	278		
L2600	278	<i>RW-Serie</i>	
L2600 DT/F	278	25	282
L2601	278	30	282
L2602	278		
L2800DTF	278	<i>ST-Serie</i>	
L2800DTR	279	ST-25	282
L2800FF	279	ST-30	282
L2800FR	279		
L2802	279	<i>U-Serie</i>	
L2850	279	35	282
L2850DT	279		
L2850F	279	<i>ZD-Serie</i>	
L2850GST	279	321	282
L2850L	279	326	282
L2850R	279	331	282
L2900DT/GST	279		
L2900F	279		
		LAMBORGHINI	
<i>L3000-Serie</i>		<i>Agile</i>	
L3000 DT/F	279	660	282
L3001	279	770	282
L3010DT/GST	279	880	282
L3010F	279	990	282
L3130	279		
L3202	279	<i>Champion</i>	
L3250	279	120	282
L3250/DS	279	150	282
L3350	279	160	282
L3400DTF	279	180	283
L3400DTR	279	200	283
L3400FF	279		
L3400FR	280	<i>Crono</i>	
L3410DT/GST	280	554-50, 554-50 DTA	283
L3430	280		
L3600	280		

OEM BRAND - TYPE	PAGE	OEM BRAND - TYPE	PAGE
564-60 DTA	283	R 1106 (DT)	287
574-70 DTA	283	R 1156 (DT)	287
<i>C-Serie</i>		R 1256 (DT)	287
C 340	283	R 1306 Turbo (DT)	287
C 350	283	R 1356 (DT)	287
C 352, C 352 L/S/SL	283	R 1506 Turbo (DT)	287
C 483	283	R 1556 (DT)	287
C 503	283	R 1706 Turbo (DT)	287
C 503 S	283	R 6.130	287
C 553 S	283	R 6.140	287
C 554 (Compact Ergomatic)	283	R 6.150	287
C 583	283	R 6.150.7	287
C 603	283	R 6.150.7 VRT	287
C 653	283	R 6.160	287
C 664 (Ergomatic)	283	R 6.165.7	288
C 674-70 (Ergomatic)	283	R 6.165.7 VRT	288
C 683	283	R 6.170.7 VRT	288
C 684	284	R 6.175	288
C 774-80 (Ergomatic)	284	R 6.185	288
		R 6110 (DT)	288
		R 7.210.DCR	288
<i>Formula</i>		R 8.215	288
105	284	R 8.230	288
115	284	R 8.265	288
135	284	R 8.270	288
<i>Premium</i>		<i>Runner</i>	
850	284	250 DTA	288
950	284	350 DTA	288
1040	284	450 DTA	288
1050	284	<i>Sprint</i>	
1060	284	654-55	288
1100	284	664-60	288
1300	284	664-65	289
<i>Racing</i>		674-70	289
165	284	684-85	289
190	284	<i>Victory</i>	
195	284	230	289
<i>R-Serie</i>		260	289
R 226	285	275	289
R 230 (S)	285	<i>LANDINI (ARGO)</i>	
R 235 (DT)	285	<i>60 Series EPA1</i>	
R 240	285	5860	289
R 340	285	6860	289
R 345	285	7860	289
R 350	285	8860	289
R 360	285	<i>60 Series EPA2</i>	
R 365	285	5865	289
R 480	285	6865	289
R 483 DT	285	7860	289
R 485	285	8860	289
R 503 (S/DTS)	285	8865	289
R 550 DT	285	<i>4000 Serie</i>	
R 574 - 60N/DT	285	4000	290
R 583 DT	285	4500	290
R 600 (DT)	285	4500 Super	290
R 603 (DT)	285	4830F	290
R 653 (DT)	285	<i>5000 Serie</i>	
R 654 (DT)	285	5000	290
R 660 (DT)	285	5500 C / CL / CS	290
R 660 Frutteto	286	5530	290
R 674	286	5560L	290
R 674.5	286	5830, 5830/2, 5830/4	290
R 674.70	286	5840/2, 5840/4	290
R 683 DT	286	<i>6000 Serie</i>	
R 684 (DT)	286	6000	290
R 700 (DT)	286	6030 F2 / F4	290
R 704 (DT)	286	6040/2, 6040/4	290
R 754 (DT) Ergonomic	286	6060F	290
R 774	286	6505	290
R 774-80 Grandprix	286	6530 F2 / F4 / L4 / V2 / V4	290
R 775 Frutteto, Vigneto	286	6560	290
R 784 (DT)	286	6580	290
R 804 (DT)	286	6650	290
R 854 (DT)	286		
R 874-80 Turbo	286		
R 874-90 Turbo	286		
R 904 (DT)	286		
R 955 (DT)	287		
R 956 (DT)	287		
R 1056 (DT)	287		

OEM BRAND - TYPE	PAGE	OEM BRAND - TYPE	PAGE
6830	291		
6840	291	<i>Blizzard</i>	
6860	291	50	294
6880	291	60	294
		65	294
<i>7000 Serie</i>		75	294
7000	291	85	294
7500	291	95	294
7530, 7530 F2/F4	291		
7550, 7550/2, 7550/4	291	<i>Discovery</i>	
7560	291	65	294
7580	291	85	294
7800C	291		
7830/2, 7830/4	291	<i>Ghibli</i>	
7860/2, 7860/4	291	80	294
7880	291	85 TIER2	294
		90	294
<i>8000 Serie</i>		95 TIER2	295
8500	291	100	295
8530 F2 / F4 / L4	291	105 TIER2	295
8530/2, 8530/4	291		
8550, 8550/2, 8550/4	291	<i>Globalfarm</i>	
8560	291	90	295
8800	292	95	295
8830, 8830/2, 8830/4	292	100	295
8850, 8850/2, 8850/4	292	105	295
8860	292		
8880	292	<i>Globus</i>	
		50	295
<i>9000 Serie</i>		55	295
9080	292	60	295
9800	292	65	295
9880	292	70	295
		75	295
<i>10000 Serie</i>		80	295
10000, 10000 S2/S4	292		
10800	292	<i>Landpower</i>	
		115 Blue	295
<i>11000 Serie</i>		125 Tdi	296
11500 C	292	130 Blue	296
11500 DT	292	135 Tdi	296
11800	292	145 Tdi	296
		165 Tdi	296
<i>12000 Serie</i>		185 Tdi	296
12000	292		
12500 /DT	292	<i>Landpower Tier 3</i>	
		125	296
<i>13000 Serie</i>		135	296
13000 /DT	292	145	296
		165	296
<i>14000 Serie</i>		180	296
14500	293		
<i>Advantage</i>		<i>Legend</i>	
55 F/V	293	105	296
60 F/V	293	115	296
65 V/GT	293	115 New	296
75 F/FGT/V	293	120 New	297
85 F/GT	293	125 New Series TDI	297
95 GT	293	130	297
		130 New	297
<i>Alpine</i>		135 New Series TDI	297
65	293	140 New	297
75	293	145	297
85	293	145 New Series TDI	297
		160 New	297
<i>Atlantis</i>		165	297
70	293	165 New Series TDI	297
75	293	180 New	297
80	293	185 New Series TDI	297
85	293		
90	293	<i>Mistral</i>	
100	293	40 (EPA 1)	298
		40 America	298
<i>Atlas</i>		45 (EPA 1)	298
70	294	45 America	298
75	294	50 (EPA 1)	298
80	294	50 America	298
85	294	55 (EPA 1)	298
90	294	55 (EPA 2)	298
100	294	55 America	298
		<i>Mythos</i>	
		90	298

OEM BRAND - TYPE	PAGE	OEM BRAND - TYPE	PAGE
100	298	CFL80	302
105 TIER 2	298	CFL90	302
110	298		
115 TIER 2	298	<i>Trekker Compact</i>	
<i>New Trekker</i>		CF60	302
75	299	CF70	302
85	299	<i>Vision</i>	
95	299	80 T/TP	302
105	299	85 TIER2	302
<i>New Trekker Compact</i>		90 T/TP	302
CF60	299	95 TIER2	302
CF70	299	100 T/TP	302
<i>Powerfarm</i>		105 TIER2	303
60	299		
75	299	LEYLAND TRACTORS	
85	299	<i>100-Serie</i>	
95	299	154	303
105	299	<i>200-Serie</i>	
115 Green	299	244	303
<i>Powermaster</i>		245	303
180	299	253	303
190	299	255	303
200	299	262	303
210	299	270	303
220	300	272	303
230	300	282	303
<i>Rex</i>		285	303
60 V	300	<i>300-Serie</i>	
65 V	300	302	303
80 V	300	342	303
90	300	344	303
100	300	384	303
<i>Rex Orchard</i>		<i>400-Serie</i>	
60 Orchard	300	485	303
65 Orchard	300	<i>500-Serie</i>	
70 Orchard	300	502	304
80 Orchard	300	546	304
90 Orchard	300	<i>600-Serie</i>	
100 Orchard	300	602	304
<i>Rex Orchard Tier 2</i>		604	304
60 Orchard Tier 2	300	<i>700-Serie</i>	
70 Orchard Tier 2	300	702	304
75 Orchard Tier 2	300	704	304
80 Orchard Tier 2	301	<i>800-Serie</i>	
85 Orchard Tier 2	301	802	304
95 Orchard Tier 2	301	804	304
105 Orchard Tier 2	301	<i>2000-Serie</i>	
<i>Rex Vineyard</i>		2100	304
70 V	301	<i>4000-Serie</i>	
<i>Rex Vineyard New Generation</i>		4100	304
75V-S	301		
80V-S	301	LINDNER TRACTORS	
85V-S	301	<i>900-Serie</i>	
<i>Rex Vineyard Tier 2</i>		948, 948 A	304
75 V	301	958, 958 A	304
85 V	301	<i>1000-Serie</i>	
<i>Technofarm</i>		1400	304
60	301	1450	304
70	301	1500	304
75	301	1600	305
80	301	1650	305
<i>Trekker</i>		1750	305
C70	301	<i>Geotrac</i>	
C80	302	50	305
C90	302	60	305
C100	302	63 Alpin	305
CF70	302		
CF80	302		
CF90	302		
CFL70	302		

OEM BRAND - TYPE	PAGE	OEM BRAND - TYPE	PAGE
65	305		
70	305		
73 Alpin	305		
75	305	40-Serie	
80	305	MF 40	308
83	305	MF 42	308
85	305		
93	305	60-Serie	
100	305	MF 65	311
103	305		
Unitrac		130-Serie	
55	305	MF 130	311
65	305	MF 132S	311
75	305	MF 133	311
78	306	MF 134V	311
95	306	MF 135 FR	311
100	306	MF 135 UK	311
		MF 139	311
		140-Serie	
		MF 142S	311
		MF 145	312
		MF 145 MK III	312
		MF 145V	312
		MF 148 FR	312
		MF 148 UK	312
		150-Serie	
		MF 152	312
		MF 154 S/V/F	312
		MF 155	312
		MF 158	312
		MF 158 MK III	312
		MF 158 V/S/F	312
		160-Serie	
		MF 164 V/S/F	312
		MF 165 FR	312
		MF 165 MK III FR	312
		MF 165 UK	312
		MF 168 FR	313
		MF 168 MK III, F/S/ FR	313
		MF 168 UK	313
		170-Serie	
		MF 174 F/S/V	313
		MF 175	313
		MF 175S	313
		MF 177	313
		MF 178	313
		180-Serie	
		MF 184	313
		MF 185 FR	313
		MF 185 UK	313
		MF 188 FR	313
		MF 188 UK	313
		190-Serie	
		MF 194	313
		MF 194 F/S	313
		230-Serie	
		MF 230 UK	313
		MF 231	313
		MF 231S	314
		MF 233	314
		MF 234S	314
		MF 235 FR	314
		MF 235S	314
		240-Serie	
		MF 240 UK	314
		MF 241S	314
		MF 245 FR	314
		250-Serie	
		MF 250 FR	314
		MF 250 UK	314
		MF 253 IT	314
		MF 253 UK	314
		MF 254	314
		MF 255	314
MARSHALL TRACTORS			
<i>100-Serie</i>			
100	306		
110	306		
115	306		
125-4	306		
135	306		
184	306		
<i>300-Serie</i>			
302	306		
<i>500-Serie</i>			
502	306		
<i>600-Serie</i>			
602	306		
604	306		
642	306		
644	306		
<i>700-Serie</i>			
702	306		
704	306		
742	306		
744	307		
752	307		
754	307		
<i>800-Serie</i>			
802	307		
804	307		
842	307		
844	307		
852	307		
854	307		
<i>900-Serie</i>			
904	307		
944	307		
954	307		
MASSEY-FERGUSON			
<i>20-Serie</i>			
MF 24	307		
MF 27	307		
MF 29	307		
MF 25	311		
<i>30-Serie</i>			
MF 30	307		
MF 32	308		
MF 34	308		
MF 36	308		
MF 38	308		
MF 30	311		
MF 35	311		
MF 35X	311		

OEM BRAND - TYPE	PAGE	OEM BRAND - TYPE	PAGE
<i>260-Serie</i>		MF 420	318
MF 260	314	MF 425	318
MF 261	314	MF 430	318
MF 263 UK	314	MF 435	318
MF 263T	314	MF 440	318
MF 264T	314	MF 445	318
MF 265	315	MF 460	318
MF 265S	315	MF 465	318
		MF 475	319
		MF 481	319
		MF 492	319
<i>270-Serie</i>		<i>500-Serie</i>	
MF 271	315	MF 550	319
MF 273	315	MF 560	319
MF 274	315	MF 565	319
MF 274 S/SK	315	MF 575	319
MF 275	315	MF 590	319
		MF 592	319
<i>280-Serie</i>		MF 595	319
MF 281	315	MF 595 MK II	319
MF 283	315		
MF 284	315	<i>600-Serie</i>	
MF 285	315	MF 650	319
MF 285S	315	MF 660	319
		MF 675 FR	319
<i>290-Serie</i>		MF 675 UK	319
MF 290	315	MF 680	319
MF 293	315	MF 690 FR	320
MF 294	315	MF 690 UK	320
MF 298 FR	315	MF 698	320
MF 298 UK	315	MF 698T	320
		MF 699	320
<i>330-Serie</i>		<i>1000-Serie</i>	
MF 333	315	MF 1004	320
MF 334V	315	MF 1004T	320
		MF 1007	320
<i>340-Serie</i>		MF 1014	320
MF 340	316	MF 1080	320
MF 342	316	MF 1114	320
		MF 1134	320
<i>350-Serie</i>		<i>1200-Serie</i>	
MF 350	316	MF 1200	320
MF 352	316	MF 1250	320
MF 353	316		
MF 354 F/S/V	316	<i>1300-Serie</i>	
MF 355	316	MF 1325	320
MF 360	316	MF 1335	321
MF 362	316	MF 1345	321
MF 362N	316		
MF 363	316	<i>2000-Serie</i>	
MF 364 F/S/V	316	MF 2205	321
MF 365	316	MF 2210	321
		MF 2220	321
<i>370-Serie</i>		MF 2225	321
MF 372N	316	MF 2230	321
MF 373	317	MF 2235	321
MF 374 F/S/V	317	MF 2405	321
MF 375	317	MF 2410	321
MF 375E	317	MF 2415	321
MF 377FS	317	MF 2430	321
		MF 2435	321
<i>380-Serie</i>		MF 2440	321
MF 382N	317	MF 2620	321
MF 383	317	MF 2625	321
MF 384 F/S/V	317	MF 2640	321
MF 387	317	MF 2645	321
MF 387FS	317	MF 2680	322
		MF 2685	322
<i>390-Serie</i>		MF 2720	322
MF 390	317	MF 2725	322
MF 390E	317		
MF 390T	317	<i>3000-Serie</i>	
MF 393	317	MF 3050	322
MF 394	317	MF 3060	322
MF 397	318	MF 3065	322
MF 397FS	318	MF 3070	322
MF 397T	318	MF 3075	322
MF 398	318	MF 3080	322
MF 399	318	MF 3085	322
		MF 3090	322
<i>400-Serie</i>			
MF 410	318		
MF 415	318		

OEM BRAND - TYPE	PAGE	OEM BRAND - TYPE	PAGE
MF 3095	322	MF 6130	328
<i>3100-Serie</i>		MF 6140	328
MF 3115	323	MF 6150	328
MF 3120	323	MF 6160	329
MF 3125	323	MF 6170	329
<i>3300-Serie</i>		MF 6180	329
MF 3315	323	MF 6190	329
MF 3325	323	<i>6200-Serie</i>	
MF 3330	323	MF 6235	329
MF 3340	323	MF 6245	329
MF 3350	323	MF 6255	329
MF 3355	323	MF 6260	329
<i>3400-Serie</i>		MF 6265	329
MF 3425	323	MF 6270	329
MF 3435	323	MF 6280	330
MF 3445	323	MF 6290	330
MF 3455	323	<i>6400-Serie</i>	
<i>3600-Serie</i>		MF 6445	330
MF 3610	324	MF 6455	330
MF 3615	324	MF 6460	330
MF 3625	324	MF 6465	330
MF 3630	324	MF 6470	330
MF 3635	324	MF 6475	331
MF 3645	324	MF 6480	331
MF 3650	324	MF 6485	331
MF 3655	324	MF 6490	331
MF 3670	324	MF 6495	331
MF 3680	324	MF 6497	331
MF 3690	325	MF 6499	332
<i>4200-Serie</i>		<i>7200-Serie</i>	
MF 4215	325	MF 7242	308
MF 4220	325	MF 7244	308
MF 4225	325	MF 7245 Activa	308
MF 4235	325	MF 7246 Activa	308
MF 4240	325	MF 7250	308
MF 4245	325	MF 7252	308
MF 4255	325	MF 7254	308
MF 4260	325	MF 7256	309
MF 4265	325	MF 7256 Cerea	309
MF 4270	325	MF 7260	309
<i>4300-Serie</i>		MF 7270	309
MF 4315	326	MF 7272	309
MF 4320	326	MF 7272 Cerea	309
MF 4325	326	MF 7274 Cerea	309
MF 4335	326	MF 7276	309
MF 4345	326	MF 7278 Cerea	309
MF 4355	326	MF 7280 Centora	309
MF 4360	326	MF 7282 Centora	310
MF 4365	326	<i>7400-Serie</i>	
MF 4370	326	MF 7465	332
<i>4400-Serie</i>		MF 7475	332
MF 4435	326	MF 7480	332
MF 4445	326	MF 7485	332
MF 4455	326	MF 7490	332
<i>5300-Serie</i>		MF 7495	332
MF 5335	327	<i>8100-Serie</i>	
MF 5340	327	MF 8110	333
MF 5355	327	MF 8120	333
MF 5360	327	MF 8130	333
MF 5365	327	MF 8140	333
<i>5400-Serie</i>		MF 8150	333
MF 5425	327	MF 8160	333
MF 5435	327	MF 8170	333
MF 5445	327	MF 8180	333
MF 5455	327	<i>8200-Serie</i>	
MF 5460	328	MF 8210	333
MF 5465	328	MF 8220	333
MF 5470	328	MF 8240	333
MF 5475	328	MF 8250	334
MF 5480	328	MF 8260	334
<i>6100-Serie</i>		MF 8270	334
MF 6110	328	MF 8280	334
MF 6120	328	<i>8400-Serie</i>	
		MF 8450	334
		MF 8460	334
		MF 8470	334

OEM BRAND - TYPE	PAGE	OEM BRAND - TYPE	PAGE
MF 8480	334	CX65L	337
<i>8500-Serie</i>		CX75L	338
MF 8560	310	CX85L	338
MF 8570	310	<i>CX-L Tier 3 Serie</i>	
MF 8590	310	CX60L	338
<i>8600-Serie</i>		CX70L	338
MF 8650	335	CX80L	338
MF 8660	335	CX85L	338
MF 8670	335	<i>CX-LC Tier 3 Serie</i>	
MF 8680	335	CX60LC	338
MF 8690	335	CX70LC	338
<i>8700-Serie</i>		CX80LC	338
MF 8780	310	CX85LC	338
MF 8780X	310	<i>CX-Serie</i>	
<i>9000-Serie</i>		CX 50	338
MF 9240	335	CX 60	338
<i>9600-Serie</i>		CX 70	338
MF 9690	310	CX 75	338
MF 9690 Citius	310	CX 80	339
MF 9695 Citius	310	CX 85	339
<i>9700-Serie</i>		CX 90	339
MF 9790	310	CX 95	339
MF 9790 Citius	310	CX100	339
MF 9795 Citius	310	CX105	339
<i>9800-Serie</i>		CX110	339
MF 9895	311	<i>F-Series Tier 1</i>	
<i>TEF Serie</i>		F 60	339
TEF 20	335	F 70	339
<i>MCCORMICK (LANDINI-ARGO)</i>		F 80	339
<i>C Serie</i>		F 90	339
C 50	335	F100	339
C 60	335	<i>F-Series Tier 2</i>	
C 70	335	F 60	339
C 80	335	F 70	340
C 90	335	F 75	340
C 100	336	F 80	340
<i>CL Serie (T2)</i>		F 85	340
C 60 L	336	F 95	340
C 70 L	336	F105	340
C 75 L	336	<i>F-Series Tier 3</i>	
C 80 L	336	F 65	340
<i>CL Serie (T3)</i>		F 75	340
C 65 L	336	F 80	340
C 75 L	336	F 90	340
C 85 L	336	F100	340
<i>C-Max Serie</i>		F105	341
C-Max 60	336	<i>G Serie</i>	
C-Max 75	336	G 25	341
C-Max 85	336	G 30	341
C-Max 95	336	G 31R	341
C-Max 105	336	<i>GM Serie</i>	
<i>C-Max T3 Serie</i>		GM 40 (T1)	341
C-Max 75 T3	336	GM 40 (T2)	341
C-Max 80 T3	337	GM 40 (T3)	341
C-Max 90 T3	337	GM 45 (T1)	341
C-Max 100 T3	337	GM 45 (T2)	341
C-Max 105 T3	337	GM 45 (T3)	341
<i>C-Straddle Serie</i>		GM 50 (T1)	341
C 50	337	GM 50 (T2)	341
C 60	337	GM 50 (T3)	341
C 70	337	GM 55 (T1)	341
C 80	337	GM 55 (T2)	341
C 90	337	GM 55 (T3)	341
C100	337	<i>G-Max Serie</i>	
<i>CX-L Serie</i>		G-Max 115	341
		G-Max 130	342
		G-Max 160	342
		<i>GX Serie</i>	
		GX40 - H	342
		GX45 - H	342
		GX50 - H	342
		GX55 - H	342

OEM BRAND - TYPE	PAGE	OEM BRAND - TYPE	PAGE
<i>MB Series</i>		5200	346
MB85	342	5500	346
<i>MC Power 6 Serie</i>		5600	346
MC 120	342	6000	346
MC 135	342	6500	347
<i>MC-Serie</i>		6600	347
MC 80	342	7000	347
MC 90	342		
MC 95	342	<i>MERCEDES-BENZ (DC)</i>	
MC100	342	<i>MB trac-Serie</i>	
MC105	343	65/70	347
MC105 Inject. Méca	343	95/105	347
MC115	343	700	347
MC115 Inject. Méca	343	800	347
MC120	343	900	347
MC130	343	900 Turbo	347
MC135	343	1000	347
<i>MTX Serie</i>		1100	347
MTX 110	343	1300	348
MTX 120	343	1300 Turbo	348
MTX 125	343	1400 Turbo	348
MTX 135	343	1500 Turbo	348
MTX 140	343	1600 Turbo	348
MTX 145	344	1800 Intercooler	348
MTX 150	344		
MTX 155	344	<i>MINSK TRACTOR WORKS</i>	
MTX 165	344	<i>100 Serie</i>	
MTX 175	344	255	348
MTX 185	344	310	348
MTX 200	344	320	348
<i>T Serie</i>		320 A	348
T 70	344	355	348
T 75	344	415	348
T 80	344	422	348
T 85	344	422.1	348
T 90	344	455	348
T 95	344	465	348
T100	344	550	348
T105	344	552	348
<i>TTX Serie</i>		560	348
TTX 190	345	562	348
TTX 210	345	622	349
TTX 230	345	622.1	349
<i>V Serie</i>		800	349
V 60	345	821	349
V 65	345	900.3	349
V 70	345	920	349
V 75	345	920.3	349
V 80	345	921	349
V 85	345	921.3	349
<i>XTX Serie</i>		922	349
XTX 145	345	922.3	349
XTX 165	345	923	349
XTX 185	345	923.3	349
XTX 200	345	923.4	349
XTX 215	345	923.5	349
<i>ZTX Serie</i>		925	349
ZTX 230	346	950.3	349
ZTX 260	346	952.3	349
ZTX 280	346		
<i>MENGELE (CNH GLOBAL/MENGELE)</i>		<i>1000 Serie</i>	
<i>Mammut-Serie</i>		1000	349
5800	346	1020	349
6300	346	1021.3	350
6800	346	1022.3	350
7300	346	1025.3	350
7800	346	1220.1	350
<i>SF-Serie</i>		1220.4	350
4000	346	1221	350
		1321	350
		1507	350
		<i>2000 Serie</i>	
		2022	350
		2022.3	350
		2522 D	350
		2822 DC	350
		<i>3000 Serie</i>	

OEM BRAND - TYPE	PAGE	OEM BRAND - TYPE	PAGE
2822 DC	350	8060	354
3022.1	350	8070	354
3022.1 DC	350	8080	354
3222 DC	350	8090	354
3520 D	350		
3522 DC	350	<i>FR Serie</i>	
		FR9040	357
MUIR HILL TRACTORS		FR9050	357
<i>MH-Serie</i>		FR9060	357
101	350	FR9080	357
111	351	FR9090	357
141	351	<i>FX Serie</i>	
161	351	FX 28	357
171	351	FX 30	357
		FX 38	358
NEUSON		FX 40	358
<i>SD Serie</i>		FX 48	358
SD1430	351	FX 50	358
		FX 58	358
		FX 60	358
		FX300	358
		FX375	358
		FX450	358
NEW HOLLAND (CNH GLOBAL)		<i>G Serie</i>	
<i>8000-Serie</i>		G 170	359
8630	359	G 190	359
		G 210	359
<i>Boomer Serie</i>		G 240	359
2030	359	<i>L Serie</i>	
2035	359	60	360
3040 CVT	359	65	360
3040 HST CAB	359	75	360
3045 CVT	359	85	360
3045 HST CAB	359	95	360
3050 CVT	359		
<i>CL Serie</i>		<i>M Serie</i>	
CL6060	351	100 (DT)	360
<i>CR Serie</i>		115 (DT)	360
960	351	135 (DT)	360
980	351	160 (DT)	360
9060	351	<i>T3000 Serie</i>	
9060 ELEVATION	352	T3010	360
9070 ELEVATION	352	T3020	360
9080	352	T3030	361
9080 ELEVATION	352	T3040	361
9090 ELEVATION	352	<i>T4000 Serie</i>	
<i>CS Serie</i>		T4020 De Luxe	361
CS 520	352	T4020 Standard	361
CS 540	352	T4020V	361
CS 640	352	T4030 De Luxe	361
CS 660	352	T4030 Standard	361
CS6050	352	T4030F	361
CS6060	352	T4030N	361
CS6060H	352	T4030V	361
CS6070	352	T4040 De Luxe	361
CS6080	352	T4040 Standard	361
CS6090	353	T4040F	361
<i>CSX Serie</i>		T4040N	361
7040	353	T4040V	362
7050	353	T4050 De Luxe	362
7050 HILLSIDE	353	T4050 Standard	362
7060	353	T4050F	362
7070	353	T4050N	362
7080	353	T4050V	362
<i>CX Serie</i>		<i>T5000 Serie</i>	
720	353	T5030	362
740	353	T5040	362
760	353	T5050	362
780	353	T5060	362
820	353	T5070	362
840	353	<i>T6000 Serie</i>	
860	354	T6010	362
880	354	T6020	362
8030	354	T6030	362
8040	354	T6030 POWER COMMAND	363
8050	354	T6030 RANGE COMMAND	363

OEM BRAND - TYPE	PAGE	OEM BRAND - TYPE	PAGE
T6040	363	TD 80D	368
T6050	363	TD 80D PLUS	368
T6050 POWER COMMAND	363	TD 85D	368
T6050 RANGE COMMAND	363	TD 85F	368
T6060	363	TD 90 STRADDLE MOUNT	368
T6070	363	TD 90D	368
T6070 POWER COMMAND	363	TD 90D PLUS	368
T6070 RANGE COMMAND	363	TD 95 STRADDLE MOUNT	368
T6080 POWER COMMAND	363	TD 95D	368
T6080 RANGE COMMAND	364	TD 95D PLUS	368
T6090 POWER COMMAND	364	TD4020F	368
T6090 RANGE COMMAND	364	TD4030F	368
<i>T7000 Auto Command Serie</i>		TD4040F	368
T7030 Auto Command	364	TD5010	368
<i>T7000 Serie</i>		TD5020	368
T7030	364	TD5030	368
T7040	364	TD5040	369
T7050	364	TD5050	369
T7060	364	<i>TF Serie</i>	
T7070	364	42	355
<i>T7500 Serie</i>		44	355
T7510	364	46	355
T7520	365	76	355
T7530	365	78	355
T7540	365	<i>TG Serie</i>	
T7550	365	TG210	369
<i>T8000 Serie</i>		TG230	369
T8010	365	TG255	369
T8020	365	TG285	369
T8030	365	<i>TJ Serie</i>	
T8040	365	TJ275	369
T8050	365	TJ280	369
<i>T9000 Serie</i>		TJ325	369
T9010	365	TJ330	369
T9020	365	TJ375	369
T9030	365	TJ380	369
T9040	365	TJ425	369
T9050	366	TJ430	369
T9060	366	TJ450	369
<i>TC Serie</i>		TJ480	370
TC5040	354	TJ500	370
TC5050	354	TJ530	370
TC5060	354	<i>TL Serie</i>	
TC5070	354	TL 70	370
TC5080	355	TL 70A	370
TC5080 HILLSIDE	355	TL 80	370
TC18D	366	TL 80A	370
TC21D	366	TL 90	370
TC24D	366	TL 90A	370
TC27D	366	TL100	370
TC27DA	366	TL100A	370
TC31DA	366	<i>TM Serie</i>	
TC35DA	366	115	370
TC40D	366	120	371
TC40DA	366	125	371
TC45D	366	130	371
TC45DA	366	135	371
<i>TCE Serie</i>		140	371
TCE40	366	150	371
TCE45	366	155	371
TCE50	367	165	371
TCE55	367	175	371
<i>TD Serie</i>		190	371
TD 55D	367	<i>TN - FA Serie</i>	
TD 60 STRADDLE MOUNT	367	TN75FA	371
TD 60D	367	TN85FA	372
TD 60D PLUS	367	TN95FA	372
TD 65D	367	<i>TN-A / TN-DA / TN -SA Serie</i>	
TD 65F	367	TN55	372
TD 70 STRADDLE MOUNT	367	TN55D	372
TD 70D	367	TN55S	372
TD 70D PLUS	367	TN55V	372
TD 75D	367	TN60A	372
TD 75F	367	TN60DA	372
TD 80 STRADDLE MOUNT	367	TN60SA	372
		TN65	372

OEM BRAND - TYPE	PAGE	OEM BRAND - TYPE	PAGE
TN65D	372	10	376
TN65F	372	15	376
TN65N	372	20	376
TN65S	372	25	376
TN65V	372	30	376
TN70	373	35	376
TN70A	373		
TN70D	373	<i>TX Serie</i>	
TN70DA	373	36	357
TN70F	373	66	357
TN70S	373	68	357
TN70SA	373		
TN75	373	<i>TZ Serie</i>	
TN75A	373	TZ21D	377
TN75D	373	TZ24D	377
TN75DA	373		
TN75F	373		
TN75N	373	OLIVER	
TN75S	373	<i>1000-Serie</i>	
TN75SA	373		
TN75V	374	1555	377
TN80F	374	1600	377
TN85A	374	1600 D	377
TN85DA	374	1650	377
TN85SA	374	1650 D	377
TN90F	374	1655	377
TN95A	374	1750	377
TN95DA	374	1800	377
TN95F	374	1800 B/C	377
		1800 D	377
<i>TNN-A / TNV-A Serie</i>		1850	377
TN60VA	374	1900 B/C/D	377
TN70NA	374	1950	377
TN70VA	374	1950 D	377
TN75NA	374		
TN75VA	374	<i>2000-Serie</i>	
TN95NA	374	2255	377
TN95VA	375	<i>5000-Serie</i>	
<i>TR Serie</i>		5542	378
75	355	<i>7000-Serie</i>	
85	355		
86	356	7300	378
87	356	7600	378
88	356	7800	378
89	356		
95	356		
96	356	PELLENC	
97	356	<i>3000-Serie</i>	
98	356		
99	357	3030	378
<i>TS Serie</i>		3040	378
90	375	<i>4000-Serie</i>	
100A Delta	375	4040	378
100A Plus	375		
110A Delta	375	REFORM-WERKE	
110A Plus	375	<i>Metrac 1000-Serie</i>	
115A Delta	375	2002	378
115A Plus	375	2003	378
125A Plus	375	2004, 2004 K	378
130A Delta	375	3000	378
135A Plus	375	3003, 3003 S	378
<i>TT Serie</i>		3004, 3004 K	378
TT50	375	4004	378
TT55	375	<i>Metrac G-Serie</i>	
TT65	375	G4	378
TT75	376	G5	378
<i>TV Serie</i>		<i>Metrac H-Serie</i>	
TV140	376		
<i>TVT Serie</i>		H4	378
TVT135	376	H5	378
TVT145	376	H6	379
TVT155	376	H7	379
TVT170	376		
TVT190	376	<i>Mounty</i>	
TVT195	376	65	379
<i>TW Serie</i>		80	379
5	376		

OEM BRAND - TYPE	PAGE	OEM BRAND - TYPE	PAGE
<i>Muli/Transporter</i>			
30	379	70-32 PA/PE/PS/PX	383
33	379	70-34 PA/PE/PS/PX	383
40	379	70-34 PX	383
45	379	75-12 LS/MA/ME/MS/MX/RS/TS	383
50	379	75-14 LS/RA/RS/TS	383
140	379	75-32 MA/ME/MS/MX/TX	383
145	379	75-34 MA/ME/MS/MX/TX	383
150	379	77-12 TS	383
400	379	77-14 TS	383
401	379	<i>80-Serie</i>	
440	379	80	383
455 SL	379	80 (7282)	383
500	379	80 S/V	383
550	379	80-12 F	383
555	379	80-12 SP/TX	383
555 SL	379	80-14 F/LB	383
560	380	80-14 R/F	383
565	380	80-14 SP/TX	383
575 G/SL	380	80-14 V	384
575 S	380	80-32 PA/PE/PS/PX	384
600	380	80-34 PA/PE/PS/PX	384
660	380	85-12 LS/TS/TX	384
770	380	85-14 LS/TS/TX	384
865	380	85-32 MA/ME/MS/MX/TS	384
875	380	85-34 MA/ME/MS/MX/TS	384
880	380	86	384
970	380	86 (7281)	384
970 Turbo	380	88	384
990	380	89	384
		<i>90-Serie</i>	
<i>RENAULT AGRICULTURE</i>		90-32 MA/ME/MS/MX/TS	384
<i>30-Serie</i>		90-34 MA/ME/MS/MX/TS	384
32-50	380	92	384
32-60	380	94	384
34-60	380	95-12 RE/RS/TS/TX	384
		95-14 RE/RS/TS/TX	385
<i>40-Serie</i>		96	385
42-70 F/V	380	98	385
44-70 F/V	380	<i>100-Serie</i>	
		101-54 TX	385
<i>50-Serie</i>		103-12 RE/RS/TS/TX	385
50	381	103-14 RE/RS/TS/TX	385
50 S/SV	381	103-52 TA/TE/TS/TX	385
50-12 F/V	381	103-54 TA/TE/TS/TX	385
50-12 LB	381	106-14	385
51	381	106-54 TL/TX	385
53	381	110-54 TA/TE/TS/TX/TZ	385
55 (R 7231)	381	113-12 RE/TS/TX	385
55-12 LB/F/V	381	113-14 RE/TS/TX	385
55-14 LB/V	381	120-14 RE/TA/TE/TS/TX/TZ	385
55-15 LB/V	381	120-54 TA/TE/TS/TX/TZ	385
57 (7241)	381	133-12 TS/TX	386
58-12 LS	381	133-14 RE/TS/TX	386
58-14 LS	381	133-54 TA/TE/TS/TX/TZ	386
58-32 MA/ME/MS/MX	381	145-14 RE/TA/TE/TZ	386
58-34 MA/ME/MS/MX	381	145-54 TA/TE/TX/TZ	386
		155-54 TA/TE/TX/TZ	386
<i>60-Serie</i>		160-94 TZ	386
60 (7253)	381	175-74 TS	386
60 S	381	180-84 TZ	386
61	381	<i>300-Serie</i>	
61-12 RA/RS	381	301	386
61-14 RA/RS	382	321-4	386
65-12 LS	382	385 Master I	386
65-14 LS	382	385 Master II	386
65-32 MA/ME/MS/MX	382	<i>400-Serie</i>	
65-34 MA/ME/MS/MX	382	421	386
68-12 RA/RS	382	461	386
68-14 RA/RS	382	481-4	386
		<i>500-Serie</i>	
<i>70-Serie</i>		545-4	386
70	382	551	387
70-12 F/V	382	551-4	387
70-12 LB	382	571-4	387
70-12 SP	382	<i>600-Serie</i>	
70-14 F/V	382	600 (M/MI)	387
70-14 LB	382		
70-14 SP	382		
70-14 SP F/V	382		

OEM BRAND - TYPE	PAGE	OEM BRAND - TYPE	PAGE
651	387	350	392
651-4	387	355	392
<i>700-Serie</i>		530	392
700 M/H	387	540	392
701-4F	387	550	392
704 M/H	387	<i>Ceves-Serie</i>	
724 M/H	387	75	392
750 MI	387	<i>Dionis Serie</i>	
751	387	110	392
751-4	387	120	392
754 MI	387	130	392
<i>800-Serie</i>		140	392
800 M	387	<i>Ergos Serie</i>	
804 M	387	85	392
850 MI	387	95	393
851	388	105	393
851-4	388	<i>Fructus Serie</i>	
854 MI	388	110 (R 3246)	393
<i>900-Serie</i>		120 (R 3286)	393
900 MIH	388	120 (R 3288)	393
904 MIH	388	130 (R 3266)	393
921	388	130 (R 3286)	393
921-4	388	140 (R 3276)	393
950 MI	388	140 (R 3278)	393
951	388	<i>LB Serie</i>	
951-4	388	LB 55.12	393
954 MI	388	LB 55.14	393
<i>1000-Serie</i>		<i>MX Serie</i>	
1151-4	388	MX 58-34	393
1401-4	388	MX 65-34	393
<i>Ares Serie</i>		MX 75-34	393
540 RX/RZ	388	MX 90-34	394
546 RX/RZ	388	<i>Pales Serie</i>	
550 RX/RZ	389	210 (R 3221)	394
610	389	210 (R 3222)	394
620 RX/RZ	389	230	394
630 RX/RZ	389	230 (R 3242)	394
640 RX/RZ	389	240 (R 3272)	394
650 RX/RZ	389	<i>R Serie</i>	
696 RZ	389	R 31-60 F/V	394
710 RZ	389	R 32-50 EV/SV/V	394
715 RZ	389	R 34-60 V	394
720 RZ	389	R 42-70 (F)	394
725 RZ	389	R 44-70 (F)	394
735 RZ	389	R 51	394
815 RZ	389	R 53	394
816 RZ	389	R 55 (R7321)	394
825 RZ	390	R 55.14	394
826 RZ	390	R 56	394
836 RZ	390	R 60 (S)	395
<i>Atlas Serie</i>		R 70	395
915 RZ	390	R 70.14	395
925 RZ	390	R 80	395
926 RZ	390	R 80 S	395
935 RZ	390	R 80.14	395
936 RZ	390	R 82	395
<i>Ceres Serie</i>		R 86	395
65	390	R 86 (R 7281)	395
70 (X)	390	R 88 (R 7261)	395
75 (X)	390	R 89	395
85 (X)	391	R 90 S	395
95 (X)	391	R 91	395
310	391	R 92	395
320 (X)	391	R 94	395
325 (X)	391	R 96	395
330 (X)	391	R 98	395
335 (X)	391	R 106.14 SP	395
340 (X)	392	R 114.14 RE/TA/TE/TS/TX	395
345 (X)	392	R 301	395
355 (X)	392	R 351 M	396
<i>Cergos Serie</i>		R 361	396
330	392	R 421 M	396
335	392	R 456	396
340	392	R 460 (S)	396
345	392	R 461 (M/S)	396

OEM BRAND - TYPE	PAGE	OEM BRAND - TYPE	PAGE
R 462	396	<i>Aurora-Serie</i>	
R 466 S	396		
R 480 (S)	396	45, 45 Vigneto	399
R 486	396		
R 489	396	<i>Buffalo-Serie</i>	
R 490 S	396	120	399
R 496	396	130	399
R 498	396		
R 521 S	396	<i>Centauro-Serie</i>	
R 551 (S)	396	60	399
R 551-4 (S)	396	65	399
R 556 (S)	396	75	399
R 561 S	396		
R 651 (S)	396	<i>Centurion-Serie</i>	
R 651-4	396	75	400
R 652	397		
R 656 (S)	397	<i>Condor-Serie</i>	
R 681 (S)	397	Condor 55	400
R 681-4 (S)	397	Condor 55 (1983 =>)	400
R 751 (S)	397	Condor C	400
R 751-4 (S)	397		
R 752	397	<i>Corsaro-Serie</i>	
R 752-4	397	Corsaro 60 (2RM, 4RM)	400
R 781 (S)	397	Corsaro 70 (2RM, 4RM)	400
R 781-4 (S)	397		
R 782	397	<i>Delfino-Serie</i>	
R 782-4	397	Delfino 32	400
R 851 (S)	397	Delfino 35 4RM / Frutteto	400
R 851-4 (S)	397	Delfino 35 Deserto	400
R 891	397		
R 891-4 (S)	397	<i>Diamond</i>	
R 951	397	215	400
R 951-4	397	230	400
R 952	397	230 (II)	400
R 981 (S)	397	260 (II)	400
R 981-4 (S)	398	265	400
R1151-4	398	270	401
R1181-4 (S)	398		
R1451-4 (S)	398	<i>Dinosauro</i>	
<i>Temis Serie</i>		Dinosauro	401
610	398		
630	398	<i>Dorado-Serie</i>	
650	398	55	401
		60	401
ROSTSELMASH		65	401
<i>Acros</i>		70	401
530	398	75	401
		85	401
<i>RSM</i>		86	401
1701	398	<i>Drago-Serie</i>	
<i>Vector</i>		100	401
410	398	120 2RM, 4RM	401
420	398		
SAME		<i>Explorer</i>	
<i>Antares-Serie</i>		Explorer 55	401
100	398	Explorer 60	401
110	398	Explorer 65	402
130 T	398	Explorer 70	402
		Explorer 70 C	402
<i>Aqua Speed Serie</i>		Explorer 75 Export/Special	402
95	398	Explorer 75 Frutteto	402
		Explorer 75C Ergomatic	402
<i>Argon-Serie</i>		Explorer 80 C	402
50, 50 DTA	399	Explorer 85 Export/Special	402
60, 60 DTA	399	Explorer 90 C	402
70, 70 DTA	399	Explorer 90 Turbo	402
		<i>Explorer 3</i>	
<i>Ariete</i>		85	402
137	399	100	402
		<i>Falcon-Serie</i>	
<i>Aster-Serie</i>		Falcon C	402
60	399		
70 Turbo	399	<i>Fox-Serie</i>	
		35	402
<i>Atlanta-Serie</i>		45	403
Atlanta	399	55	403
		<i>Frutteto-Serie</i>	
		35	403

OEM BRAND - TYPE	PAGE	OEM BRAND - TYPE	PAGE
45	403		
60	403	<i>Rock</i>	
60 Explorer	403	55	407
60 II	403	60	407
60 Minitauro	403	70	407
70 Corsaro	403		
75 II	403	<i>Row Crop-Serie</i>	
85 II	403	80	407
<i>Galaxy-Serie</i>		85	407
170, 170 Turbo	403	90	407
<i>Golden</i>		<i>Rubin</i>	
60	403	120	407
65	403	135	407
75	403	150	407
85	404	160	407
<i>Hercules</i>		180	407
160	404	200	407
<i>Iron Serie</i>		<i>Samecar-Serie</i>	
100 DT	404	42	407
110 DT	404	45	407
120 DT	404	<i>Sametto-Serie</i>	
130	404	Sametto	407
140	404	Sametto 120	407
150	404	Sametto V/VDT	407
150 Continuo	404	<i>Saturno-Serie</i>	
150.7 (Continuo)	404	80	408
160	404	<i>Silver-Serie</i>	
165.7 (Continuo)	404	80	408
170 Continuo	404	90 (DT)	408
175	405	100.4	408
175 S	405	100.6	408
185	405	110	408
190 S	405	130	408
200	405	<i>Sirenetta-Serie</i>	
210 DCR	405	Sirenetta	408
<i>Italia-Serie</i>		<i>Solaris-Serie</i>	
35	405	25	408
V, VDT	405	35	408
<i>Jaguar-Serie</i>		45	408
95	405	55	408
100	405	Solaris	408
<i>Laser-Serie</i>		<i>Solar-Serie</i>	
90	405	50	408
100	405	55 (C)	409
110	405	60 (C)	409
130	405	<i>Taurus-Serie</i>	
150 (Turbo)	405	Taurus 60	409
<i>Leone-Serie</i>		Taurus C	409
70, 70 II	406	<i>Tiger-Serie</i>	
75	406	100	409
<i>Leopard-Serie</i>		Six 105	409
85	406	<i>Titan-Serie</i>	
90 Turbo	406	145 DT	409
<i>Mercury-Serie</i>		150 DT	409
85	406	160 DT	409
<i>Minitauro-Serie</i>		165	409
C	406	190 DT	409
46	406	<i>Toro-Serie</i>	
50	406	Toro, Toro V/AT/TS	409
55	406	<i>Trattorino-Serie</i>	
60	406	Trattorino	409
<i>Minitaurus-Serie</i>		<i>Trident-Serie</i>	
60	406	130	409
<i>Panther-Serie</i>		<i>Vigneron-Serie</i>	
88	406	35	410
90 (2RM, 4RM)	406	45	410
95	406	50	410
1055P	406		

OEM BRAND - TYPE	PAGE	OEM BRAND - TYPE	PAGE
60	410	141	412
62	410	151	412
70	410	160	412
75	410	180, 181	412
		222	412
SAMPO ROSENLEW		240, 240 N, 241	412
<i>SR 2000-Serie</i>		261, 262	412
2065	410	302, 320, 321, 350	412
<i>SR 3000-Serie</i>		402	412
3065	410	501, 502	413
		<i>Compact-Serie</i>	
SAUERBURGER		550, 550 V	413
<i>FSX-Serie</i>		750, 750 V	413
330 A	410	850, 850 V	413
420 A	410	950 V6	413
500 A/AS	410	950, 950 TV	413
601 AS	410	1050 TV	413
751 AS Turbo	410	1050 V6	413
		1150 TV6	413
		1250 TV6	413
		1350 TV6	413
		<i>DS-Serie</i>	
SCHANZLIN		15	413
<i>40-Serie</i>		<i>Euro Trac-Serie</i>	
44 L	410	800	413
<i>200-Serie</i>		1000	413
204	411	1150	413
<i>300 - Serie</i>		1300	413
304	411	1400	414
<i>500 - Serie</i>		1600	414
504	411	1700	414
<i>700-Serie</i>		1900	414
703	411	2000	414
<i>800-Serie</i>		<i>Profi Trac-Serie</i>	
803	411	2000T VL	414
<i>4000-Serie</i>		2500 VL	414
4004	411	3500 TVL	414
<i>Citytrac</i>		<i>SF-Serie</i>	
45-4	411	202C	414
<i>Gigant-Serie</i>		303A	414
G 285	411	503B	414
G 295	411	603B	414
G 30	411	<i>S-Serie</i>	
G 300 A	411	15	414
G 300 B/F	411	30	414
G 350, 350 K	411	50	414
G 400	411	60	414
G 433	411	350, 350 V	414
G 435	411	450, 450 V	415
G 442	411	500, 500 V	415
G 450, 450 K	412	650, 650 V	415
G 600	412	750, 750 V	415
<i>Golfmatic</i>		850, 850 V	415
Golfmatic	412	900, 900 V	415
		950, 950 V	415
SCHLUETER		1050 TV	415
<i>ASL-Serie</i>		1150, 1150 V	415
130	412	1250, 1250 V	415
141	412	1500 T	415
151	412	1500 V	415
160	412	1500, 1500 TV	415
180	412	1800 VL	415
<i>AS-Serie</i>		2000 TV	415
20, 25	412	<i>Super Trac-Serie</i>	
35	412	1300 VL	416
45	412	1600 TVL	416
		1700 TVL	416
		1900 TVL	416
		2000T VL	416
		2500 VL	416
		2500 VL-LS	416
		3000 TVL-LS	416
		<i>Super-Serie</i>	
		550, 550 V	416
		850, 850 V	416

OEM BRAND - TYPE	PAGE	OEM BRAND - TYPE	PAGE
950, 950 V	416	481	419
1050 V	416	511, 512	419
1150 V	416		
1250 V, 1250 VL, 1250 VL Special	416	STEIGER	
1500 TV, 1500 TVL	416	<i>Tiger</i>	
1500 TVL Special	417	Tiger	419
1800 TVL	417		
1900 TVLS	417	TIMBERJACK	
2000 VTL, 2000 VTL Special	417	<i>82-65</i>	
2500 VL	417	82-65	419
3000 TVL	417	<i>100-Serie</i>	
SCHMIEDAG		200 C	419
<i>600-Serie</i>		205 C	419
600/20	417	215C	419
<i>R-Serie</i>		225C	419
500	417	225D	419
SHIBAURA		230C	419
<i>ST-Serie</i>		230D	419
333HST	417	230-TURBO	419
		240 C	419
SLANZI		240-NATURAL	419
<i>DVA-Serie</i>		250- Natural	419
1550	417	250-TURBO	419
2700	417	325	420
3000	417	330	420
3600	417	330 B	420
		350	420
SOMECA		360	420
<i>200-Serie</i>		360 C	420
250, 255	417	360 D	420
<i>300-Serie</i>		380 - Natural	420
300 TD, 350 TD	418	380 -Turbo	420
<i>400-Serie</i>		404	420
400, 450	418	430	420
<i>600-Serie</i>		430 B	420
615	418	460	420
650, 655	418	460 C	420
670	418	460 D TC	420
<i>700-Serie</i>		480	420
715	418	520	420
750	418	530	420
<i>800-Serie</i>		530 B	420
800	418	550	420
850	418	560 C	420
<i>900-Serie</i>		560 D	420
900	418	608 B	421
<i>1000-Serie</i>		608 L/S	421
1000 TD	418	608 S	421
<i>M-Serie</i>		610	421
100	418	618	421
120	418	628	421
<i>SOM-Serie</i>		660 C	421
20 D, 25 D	418	660 D	421
271, 272	418	740	421
30	418	770	421
30 B	418	810 B	421
35	418	810 C	421
312, 315	418	840	421
332	418	850	421
411, 415, 415 DT/GD	419	950	421
431	419	<i>200-Serie</i>	
441	419	208	421
		225	421
		230 Turbo	421
		240	421
		240 C	421
		240 Turbo	422
		250 M Turbo	422
		250 U Turbo	422
		260 U Turbo	422
		270 U Turbo	422
		280	422
		280 (E)	422
		<i>300-Serie</i>	
		308	422
		330	422

OEM BRAND - TYPE	PAGE	OEM BRAND - TYPE	PAGE
330 B	422		
350	422		
360	422	TORO	
360 C	422	<i>Aerateur</i>	
360 D	422	Aerateur	427
380	422	<i>Greenmaster</i>	
380 C	422	3	427
<i>400-Serie</i>		300	427
430	423	3000 D	427
430 B	423	3000 E	427
460 C	423	3050	427
460 D TC	423	3100	427
460 Euro	423	3150	427
470 FMG	423	3200	427
<i>500-Serie</i>		3200 D	427
530	423	3250 D	427
530 B	423	<i>Greens Aerator</i>	
560 C	423	Greens Aerator	427
560 D	423	<i>Groundmaster</i>	
570	423	52	427
<i>600-Serie</i>		62	427
608	423	72	427
608 B	423	117	427
610	423	217 D	427
618	423	220	427
628	423	220 D	427
660	423	223 D	428
660 D	423	225	428
670	423	228 D	428
<i>700-Serie</i>		322 D	428
740	424	325 D	428
770	424	327 D	428
<i>800-Serie</i>		328 D	428
810 A	424	345	428
810 B	424	455 D	428
810 B M99	424	580 D Model 30580	428
810 C	424	580 D Model 30581	428
840	424	580 D Model 30582	428
850	424	580 D Model 30583	428
870	424	1000	428
870 B	424	3000	428
<i>900-Serie</i>		3000 D	428
910	424	3100	428
933 D	424	3200	428
990 FMP	424	3280 D	428
<i>1000-Serie</i>		3320	428
1010	424	3500 D	428
1010 B	424	3505 D	429
1070	424	4000 D	429
1110	424	4100 D	429
1110 B	424	4500 D	429
1110 C	425	4700 D	429
1210	425	7200 D	429
1210 B	425	<i>Grounds PRO</i>	
1270	425	2000	429
1270 B	425	<i>HTM</i>	
1270 C	425	HTM	429
1410 B	425	<i>Hydro-Ject</i>	
1470	425	Hydro-Ject 3000 Aerator	429
1710	425	Hydro-Ject 3010 Aerator	429
1840	425	Hydro-Ject 4000	429
1870	425	<i>Multi Pro</i>	
1880	425	Multi Pro 1100	429
2515	425	Multi Pro 1200	429
2518	425	Multi Pro 1250	429
2520	425	Multi Pro 5500	429
2618	425	Multi Pro 5600	429
2628	425	Multi Pro 5700	429
<i>2000-Serie</i>		<i>Parkmaster</i>	
2515	425	Parkmaster 7	429
2518	426	<i>Procore</i>	
2520	426	Procore 648	430
2618	426		
2628	426		

OEM BRAND - TYPE	PAGE	OEM BRAND - TYPE	PAGE
<i>Proline</i>		4300 D	433
Proline	430	UNIVERSAL	
Proline 820	430	<i>400 Series</i>	
<i>Rac-O-Vac</i>		445 DTS	433
Rac-O-Vac	430	450 DT	433
<i>Reelmaster</i>		453 DT/ST	433
4500 D (2 & 4 Wheel Drive)	426	<i>500 Series</i>	
5010 (2 & 4 Wheel Drive)	426	550 DT	433
5100 D (2 & 4 Wheel Drive)	426	553 DT/ST	433
5200 D (2 & 4 Wheel Drive)	426	<i>600 Series</i>	
5300 D (2 & 4 Wheel Drive)	426	640 DTC	433
5400 D (2 & 4 Wheel Drive)	426	643 DT/ST	433
5500 D (2 & 4 Wheel Drive)	426	<i>800 Series</i>	
6500 D (2 & 4 Wheel Drive)	426	850 DT	433
6700 D (2 & 4 Wheel Drive)	426		
216	430	URSUS	
216 (D)	430	<i>3110-Serie</i>	
223 D	430	3110	433
335 D	430	3110 DT	433
350 D	430	<i>Bambi</i>	
450 D	430	Bambi	433
2000 D	430	Bambi C 10	433
2300 D	430	<i>C-Serie</i>	
2600 D	430	335	433
3100 D	430	350	433
3500 D	430	360	433
4000 D	430	362	434
4500 D	430	385	434
5100 D	430	385 DT	434
5200 D	430	<i>Gigant</i>	
5210	431	B 28	434
5300 D	431	B 40	434
5400 D	431	<i>RAS-Serie</i>	
5410	431	100	434
5500 D	431	120	434
5510	431	55 DT	434
5610	431	80	434
6500 D	431	<i>Superior</i>	
6700 D	431	B 28	434
<i>Sand Pro</i>		B 40	434
14	431	<i>V-Serie</i>	
2000	431	204	434
2020	431	208	434
3020	431	210	434
3040	431	VALMET	
5000	431	<i>33-Serie</i>	
5020	431	33	434
5040	431	<i>200-Serie</i>	
<i>Side Winder</i>		205	434
Side Winder	432	255	434
<i>Skid Sprayers</i>		<i>300-Serie</i>	
160 ST	432	305	434
<i>Top Dresser</i>		355	434
2500	432	359	435
<i>Traperake</i>		361	435
S 2000	432	361.2	435
<i>Turf Pro</i>		365	435
Turf Pro	432	<i>400-Serie</i>	
<i>Turf Sweeper</i>		405	435
4800	432	405T	435
<i>Workman</i>		415	435
1100	432	415M	435
2100	432		
2110	432		
3000	432		
3100	432		
3120	432		
3130	432		
3200	432		
3300 D	432		
4200	432		

OEM BRAND - TYPE	PAGE	OEM BRAND - TYPE	PAGE
415T	435	6900	439
455	435		
465	435	<i>8000-Serie</i>	
<i>500-Serie</i>		8000	439
500	435	8050	439
502	435	8050 HI	439
502E	435	8100	439
502S	435	8150	439
503	435	8150 HI	439
504	435	8200	439
505	435	8300	439
542	436	8350 HI	440
555	436	8400	440
565	436	8450	440
565.2	436	8450 HI	440
		8550	440
<i>600-Serie</i>		8550 HI	440
600	436	8600	440
602	436	8750	440
602T	436	8800	440
604	436	8950 HI	440
604T	436		
605	436	VALTRA	
612	436	<i>A-Serie</i>	
615M	436	A65-2	440
655	436	A65-4	440
665	436	A75-2	440
		A75-4	440
<i>700-Serie</i>		A85-2	440
700	436	A85-4	441
700MK2	436	A95-2	441
702	436	A95-4	441
702S	437		
703	437	<i>C-Serie</i>	
705	437	C 90	441
712	437	C100	441
715	437	C110	441
715M	437	C120	441
755	437	C120 EcoPower	441
		C130	441
<i>800-Serie</i>		C150	441
800	437		
802	437	<i>M-Serie</i>	
803	437	M120	441
805	437	M130	441
815	437	M150	441
855	437		
864	437	<i>N-Serie</i>	
865	437	N 82	441
865S	437	N 91	441
		N 92	442
<i>900-Serie</i>		N101	442
900	437	N111	442
902	438	N111E	442
903	438	N121	442
905	438	N141	442
<i>1000-Serie</i>		<i>T-Serie</i>	
1100	438	T120	442
1102	438	T130	442
1103	438	T140	442
1203	438	T160	442
1502	438	T170	442
		T180	442
<i>2000-Serie</i>		T190	442
2005	438		
2105	438	<i>XM-Serie</i>	
		XM 130	442
<i>6000-Serie</i>		XM 150	443
6000	438		
6100	438	VERSATILE	
6200	438	<i>500 - Serie</i>	
6250 HI	438	555	443
6300	438		
6350 HI	439	<i>800 - Serie</i>	
6400	439	836	443
6550 HI	439		
6600	439	<i>900 - Serie</i>	
6650 HI	439	975	443
6750 HI	439		
6800	439		
6850 HI	439		

OEM BRAND - TYPE	PAGE	OEM BRAND - TYPE	PAGE
<i>WHITE</i>		11211	445
<i>6000-Serie</i>		11245	445
6410	443	12011	445
6510	443	12045	445
		12211	445
		12245	445
<i>WULFF</i>		14145	446
<i>2000</i>		14245	446
2000	443	16145	446
		16245	446
<i>YANMAR</i>		<i>Proxima Plus</i>	
<i>YM-Serie</i>		8451	446
YM 186	443	<i>UR-Serie</i>	
YM 336	443	UR I	446
		UR III	446
<i>ZETOR</i>			
<i>3000-Serie</i>			
3320	443		
3321 Super	443		
3340	443		
3341 Super	443		
<i>4000-Serie</i>			
4320	443		
4321 Super	443		
4340	443		
4341 Super	444		
<i>5000-Serie</i>			
5320	444		
5321 Super	444		
5340	444		
5341 Super	444		
<i>6000-Serie</i>			
6320	444		
6321 Super	444		
6340	444		
6341 Super	444		
<i>7000-Serie</i>			
7320	444		
7321 Super	444		
7340	444		
7341 Super	444		
7520	444		
7540	444		
<i>8000-Serie</i>			
8011	444		
8045	444		
8111	444		
8145	444		
8211	444		
8245	444		
8520	445		
8540	445		
<i>9000-Serie</i>			
9111	445		
9145	445		
9211	445		
9245	445		
9520	445		
9540 Turbo	445		
<i>10000-Serie</i>			
10011	445		
10045	445		
10111	445		
10145	445		
10245	445		
10520	445		
10540	445		

VEHICLE CARDS - AGRICULTURE

Description	OE Number	Donaldson	Qty	Note / or Serial Nbr
-------------	-----------	-----------	-----	----------------------

ADCM

SPREADER

AEA Series

ADCM

AEA 1944

w/ Engine : Cummins 6BT5.9

(00 kW - 00 hp) - (00/00 =>)

Serial N°:

F/W Separator Spin-on	-----	P551329	1
F/W Separator Spin-on	-----	P550248	1
Fuel Spin-on Secondary	-----	P550440	1
Lube Spin-on Full Flow	-----	P558615	1

ADCM

AEA 2644

w/ Engine : Cummins 6BTA5.9

(00 kW - 00 hp) - (00/00 =>)

Serial N°:

F/W Separator Spin-on	-----	P551329	1
F/W Separator Spin-on	-----	P550248	1
Fuel Spin-on Secondary	-----	P550440	1
Lube Spin-on Full Flow	-----	P558615	1

ADCM

AEA 3766

w/ Engine : Cummins 6CTA8.3

(00 kW - 00 hp) - (00/00 =>)

Serial N°:

F/W Separator Spin-on	-----	P550248	1
Fuel Spin-on Secondary	-----	P550440	1
Lube Spin-on Combination	-----	P553000	1

w/ Engine : Cummins LT10

(00 kW - 00 hp) - (00/00 =>)

Serial N°:

Fuel Spin-on Primary	-----	P550106	1
Lube Spin-on	-----	P550777	1
Lube Spin-on Full Flow	-----	P551670	1

AER Series

ADCM

AER 1944

w/ Engine : Cummins 6BT5.9

(00 kW - 00 hp) - (00/00 =>)

Serial N°:

F/W Separator Spin-on	-----	P551329	1
F/W Separator Spin-on	-----	P550248	1
Fuel Spin-on Secondary	-----	P550440	1
Lube Spin-on Full Flow	-----	P558615	1

ADCM

AER 2644

w/ Engine : Cummins 6BTA5.9

(00 kW - 00 hp) - (00/00 =>)

Serial N°:

F/W Separator Spin-on	-----	P551329	1
F/W Separator Spin-on	-----	P550248	1
Fuel Spin-on Secondary	-----	P550440	1
Lube Spin-on Full Flow	-----	P558615	1

ADCM

AER 3766

w/ Engine : Cummins 6CTA8.3

(00 kW - 00 hp) - (00/00 =>)

Serial N°:

F/W Separator Spin-on	-----	P550248	1
Fuel Spin-on Secondary	-----	P550440	1
Lube Spin-on Combination	-----	P553000	1

w/ Engine : Cummins LT10

(00 kW - 00 hp) - (00/00 =>)

Serial N°:

Fuel Spin-on Primary	-----	P550106	1
Lube Spin-on	-----	P550777	1
Lube Spin-on Full Flow	-----	P551670	1

Description	OE Number	Donaldson	Qty	Note / or Serial Nbr
-------------	-----------	-----------	-----	----------------------

TRACTOR

Industrial Carrier

ADCM

PIA 1944

w/ Engine : Cummins 6BT5.9

(00 kW - 00 hp) - (00/00 =>)

Serial N°:

F/W Separator Spin-on	-----	P551329	1
F/W Separator Spin-on	-----	P550248	1
Fuel Spin-on Secondary	-----	P550440	1
Lube Spin-on Full Flow	-----	P558615	1

ADCM

TI 1944

w/ Engine : Cummins 6BT5.9

(00 kW - 00 hp) - (00/00 =>)

Serial N°:

F/W Separator Spin-on	-----	P551329	1
F/W Separator Spin-on	-----	P550248	1
Fuel Spin-on Secondary	-----	P550440	1
Lube Spin-on Full Flow	-----	P558615	1

AEBI

TRACTOR

AM-Serie

AEBI

AM 41

w/ Engine :

(00 kW - 00 hp) - (00/00 =>)

Serial N°:

Air Primary – Radial Seal	-----	P606290	1
---------------------------	-------	---------	---

AEBI

AM 42

w/ Engine :Vanguard

(00 kW - 00 hp) - (00/00 =>)

Serial N°:

Air Primary – Radial Seal	-----	P606290	1
---------------------------	-------	---------	---

CC/Combicut

AEBI

CC 66

w/ Engine : Briggs & Stratton 18HP

(13 kW - 18 hp) - (01/02 =>)

Serial N°:

Air Primary – Radial Seal	-----	P530628	1
---------------------------	-------	---------	---

MFH

AEBI

2500

w/ Engine :Sofim Euro III

(82 kW - 112 hp) - (01/03 =>)

Serial N°:

Air Primary – Radial Seal	-----	P772580	1
Air Secondary – Axial Seal	-----	P770960	1
F/W Separator Spin-on	-----	P550903	1

AEBI

5000

w/ Engine :Sofim Euro II

(100 kW - 136 hp) - (01/02 =>12/03)

Serial N°:

Air Primary – Radial Seal	-----	P772580	1
Air Secondary – Axial Seal	-----	P770960	1
Lube Spin-on Full Flow	-----	P550226	1

w/ Engine :Sofim Euro III

(110 kW - 150 hp) - (01/03 =>)

Serial N°:

Air Primary – Radial Seal	-----	P772580	1
Air Secondary – Axial Seal	-----	P770960	1
F/W Separator Spin-on	-----	P550903	1

Description	OE Number	Donaldson	Qty	Note / or Serial Nbr
-------------	-----------	-----------	-----	----------------------

TC

AEBI
TC 07
w/ Engine :Kubota D782
(13 kW - 18 hp) - (01/01 =>)
Serial N°:

Hydraulic Cartridge	-----	P171702	1
---------------------	-------	----------------	---

Terracut

AEBI
Terracut TC 07
w/ Engine :Kubota D782
(13 kW - 18 hp) - (01/01 =>)
Serial N°:

Fuel Spin-on Primary	-----	P550345	1
----------------------	-------	----------------	---

TP Serie

AEBI
TP 20
w/ Engine :Deutz
(00 kW - 00 hp) - (00/00 =>)
Serial N°:

Lube Spin-on Full Flow	-----	P502022	1
------------------------	-------	----------------	---

AEBI
TP 25 D
w/ Engine :Lombardini LDA 914
(00 kW - 00 hp) - (00/00 =>)
Serial N°:

Fuel Cartridge Primary	-----	P550060	1
------------------------	-------	----------------	---

Lube Spin-on Full Flow	-----	P502022	1
------------------------	-------	----------------	---

AEBI
TP 27
w/ Engine :Kubota D 1402B
(00 kW - 00 hp) - (00/00 =>)
Serial N°:

Air Primary – Axial Seal	-----	P778404	1
--------------------------	-------	----------------	---

Lube Spin-on Full Flow	-----	P551268	1
------------------------	-------	----------------	---

AEBI
TP 35
w/ Engine :Kubota V 1505 B
(00 kW - 00 hp) - (00/00 =>)
Serial N°:

Air Primary – Axial Seal	-----	P778404	1
--------------------------	-------	----------------	---

Hydraulic Cartridge	-----	P171504	1
---------------------	-------	----------------	---

w/ Engine :Leyland
(00 kW - 00 hp) - (00/00 =>)
Serial N°:

Air Primary – Axial Seal	-----	P778404	1
--------------------------	-------	----------------	---

Fuel Cartridge	-----	P556245	1
----------------	-------	----------------	---

AEBI
TP 37
w/ Engine :Kubota V 1505 B
(00 kW - 00 hp) - (00/00 =>)
Serial N°:

Air Primary – Axial Seal	-----	P778404	1
--------------------------	-------	----------------	---

AEBI
TP 45
w/ Engine :Perkins 4.108
(00 kW - 00 hp) - (00/00 =>)
Serial N°:

Air Primary – Axial Seal	-----	P778404	1
--------------------------	-------	----------------	---

Fuel Cartridge	-----	P556245	1
----------------	-------	----------------	---

Hydraulic Cartridge	-----	P171504	1
---------------------	-------	----------------	---

Lube Spin-on Full Flow	-----	P550006	1
------------------------	-------	----------------	---

AEBI
TP 47
w/ Engine :Kubota V 1902 B
(00 kW - 00 hp) - (00/00 =>)
Serial N°:

Air Primary – Axial Seal	-----	P778404	1
--------------------------	-------	----------------	---

Lube Spin-on Full Flow	-----	P551268	1
------------------------	-------	----------------	---

AEBI
TP 47S
w/ Engine :Kubota V 2203 B
(00 kW - 00 hp) - (00/00 =>)
Serial N°:

Description	OE Number	Donaldson	Qty	Note / or Serial Nbr
-------------	-----------	-----------	-----	----------------------

Air Primary – Axial Seal	-----	P778404	1
--------------------------	-------	----------------	---

Lube Spin-on Full Flow	-----	P551268	1
------------------------	-------	----------------	---

AEBI
TP 48
w/ Engine :Kubota V 3300 Di
(00 kW - 00 hp) - (00/00 =>)
Serial N°:

Air Primary – Axial Seal	-----	P140131	1
--------------------------	-------	----------------	---

Fuel Spin-on Primary	-----	P502163	1
----------------------	-------	----------------	---

Hydraulic Cartridge	-----	P762904	1
---------------------	-------	----------------	---

Lube Spin-on Full Flow	-----	P550963	1
------------------------	-------	----------------	---

w/ Engine :Kubota V 3800 Di
(00 kW - 00 hp) - (01/07 =>)
Serial N°:

Air Primary – Axial Seal	-----	P140131	1
--------------------------	-------	----------------	---

Fuel Spin-on Primary	-----	P502163	1
----------------------	-------	----------------	---

Lube Spin-on Full Flow	-----	P550963	1
------------------------	-------	----------------	---

AEBI
TP 50
w/ Engine :Perkins 4.107
(00 kW - 00 hp) - (00/00 =>)
Serial N°:

Fuel Cartridge	-----	P551167	1
----------------	-------	----------------	---

Fuel Cartridge	-----	P556245	1
----------------	-------	----------------	---

w/ Engine :Perkins 4.108
(00 kW - 00 hp) - (00/00 =>)
Serial N°:

Fuel Cartridge	-----	P551167	1
----------------	-------	----------------	---

Lube Spin-on Full Flow	-----	P554403	1
------------------------	-------	----------------	---

AEBI
TP 57
w/ Engine :Mercedes-Benz OM 601
(00 kW - 00 hp) - (01/89 =>)
Serial N°:

Air Primary – Axial Seal	-----	P140131	1
--------------------------	-------	----------------	---

Fuel Spin-on Primary	-----	P550473	1
----------------------	-------	----------------	---

Lube Cartridge	-----	P550361	1
----------------	-------	----------------	---

w/ Engine :Mercedes-Benz OM 616
(00 kW - 00 hp) - (00/00 =>)
Serial N°:

Air Primary – Axial Seal	-----	P140131	1
--------------------------	-------	----------------	---

Lube Cartridge Full Flow	-----	P552471	1
--------------------------	-------	----------------	---

AEBI
TP 58
w/ Engine :Kubota V 2003 TE
(00 kW - 00 hp) - (00/00 =>)
Serial N°:

Air Primary – Radial Seal	-----	P778984	1
---------------------------	-------	----------------	---

Lube Spin-on Full Flow	-----	P551268	1
------------------------	-------	----------------	---

AEBI
TP 65
w/ Engine :Mercedes-Benz OM 616
(00 kW - 00 hp) - (00/00 =>)
Serial N°:

Air Primary – Axial Seal	-----	P140131	1
--------------------------	-------	----------------	---

Hydraulic Cartridge	-----	P171534	1
---------------------	-------	----------------	---

Lube Cartridge Full Flow	-----	P552471	1
--------------------------	-------	----------------	---

AEBI
TP 67
w/ Engine :Mercedes-Benz OM 601
(00 kW - 00 hp) - (01/89 =>)
Serial N°:

Air Primary – Axial Seal	-----	P140131	1
--------------------------	-------	----------------	---

Fuel Spin-on Primary	-----	P550473	1
----------------------	-------	----------------	---

Lube Cartridge	-----	P550361	1
----------------	-------	----------------	---

w/ Engine :Mercedes-Benz OM 616
(00 kW - 00 hp) - (00/00 =>)
Serial N°:

Air Primary – Axial Seal	-----	P140131	1
--------------------------	-------	----------------	---

Lube Cartridge Full Flow	-----	P552471	1
--------------------------	-------	----------------	---

AEBI
TP 68
w/ Engine :Kubota V 3300 B/E
(00 kW - 00 hp) - (00/00 =>)

Description	OE Number	Donaldson	Qty	Note / or Serial Nbr
-------------	-----------	-----------	-----	----------------------

Serial N°:

Air Primary – Axial Seal	-----	P140131	1	
Fuel Spin-on Primary	-----	P502163	1	
Hydraulic Spin-on	-----	P550268	1	
Lube Spin-on Full Flow	-----	P550963	1	

w/ Engine : Kubota V 3300 Di
(00 kW - 00 hp) - (00/00 =>)

Serial N°:

Air Primary – Axial Seal	-----	P140131	1	
F/W Separator Spin-on	-----	P550390	1	
Lube Spin-on Full Flow	-----	P550963	1	

AEBI TP 78

w/ Engine : Kubota V 3300 B/E
(00 kW - 00 hp) - (00/00 =>)

Serial N°:

Air Primary – Axial Seal	-----	P140131	1	
Fuel Spin-on Primary	-----	P502163	1	
Hydraulic Spin-on	-----	P550268	1	
Lube Spin-on Full Flow	-----	P550963	1	

w/ Engine : Kubota V 3300 Di
(00 kW - 00 hp) - (00/00 =>)

Serial N°:

Air Primary – Axial Seal	-----	P140131	1	
F/W Separator Spin-on	-----	P550390	1	
Hydraulic Spin-on	-----	P550268	1	
Lube Spin-on Full Flow	-----	P550963	1	

AEBI TP 88

w/ Engine : Kubota V 3800 Di
(00 kW - 00 hp) - (00/00 =>)

Serial N°:

Air Primary – Axial Seal	-----	P140131	1	
Fuel Spin-on Primary	-----	P502163	1	
Hydraulic Cartridge	-----	P165006	1	
Hydraulic Spin-on	-----	P550268	1	
Lube Spin-on Full Flow	-----	P550963	1	

AEBI TP 97

w/ Engine : Mercedes-Benz OM 602
(00 kW - 00 hp) - (00/00 =>)

Serial N°:

Air Primary – Axial Seal	-----	P140131	1	
Fuel Spin-on Primary	-----	P550473	1	
Lube Cartridge	-----	P550361	1	

AEBI TP 98

w/ Engine : VM HR 494HT3
(00 kW - 00 hp) - (00/00 =>)

Serial N°:

Air Primary – Radial Seal	-----	P778989	1	
F/W Separator Spin-on	-----	P550588	1	

AEBI TP 98 K

w/ Engine : VM HR 494HT2
(00 kW - 00 hp) - (00/00 =>)

Serial N°:

Air Primary – Radial Seal	-----	P778989	1	
F/W Separator Spin-on	-----	P550588	1	

AEBI TP 98 P

w/ Engine : VM D 754TE2
(00 kW - 00 hp) - (00/00 =>)

Serial N°:

Air Primary – Radial Seal	-----	P778989	1	
F/W Separator Spin-on	-----	P550588	1	
Hydraulic Cartridge	-----	P165006	1	

AEBI TP 98 S

w/ Engine : VM D 704LTE2
(00 kW - 00 hp) - (00/00 =>)

Serial N°:

Air Primary – Axial Seal	-----	P181059	1	
Air Secondary – Axial Seal	-----	P119410	1	
F/W Separator Spin-on	-----	P550588	1	
Hydraulic Cartridge	-----	P165006	1	
Hydraulic Spin-on	-----	P550268	1	

Description	OE Number	Donaldson	Qty	Note / or Serial Nbr
-------------	-----------	-----------	-----	----------------------

AEBI TP 450

w/ Engine : Detroit Diesel VM R754EU4
(00 kW - 00 hp) - (00/00 =>)

Serial N°:

Air Primary – Radial Seal	-----	P778972	1	
Air Secondary – Radial Seal	-----	P780012	1	
Hydraulic Cartridge	-----	P165006	1	
Hydraulic Spin-on	-----	P550268	1	

AEBI TP1000

w/ Engine : MAG 1071
(00 kW - 00 hp) - (00/00 =>)

Serial N°:

Fuel Spin-on Primary	-----	P550345	1	
----------------------	-------	----------------	---	--

w/ Engine : MAG 2084 SRL
(00 kW - 00 hp) - (00/00 =>)

Serial N°:

Lube Spin-on Full Flow	-----	P502022	1	
------------------------	-------	----------------	---	--

TT/Terratrac-Serie

AEBI TT 33

w/ Engine : Kubota V 1200 B
(00 kW - 00 hp) - (00/00 =>)

Serial N°:

Air Primary – Axial Seal	-----	P778404	1	
Hydraulic Cartridge	-----	P171504	1	

w/ Engine : Lombardini LDA 914
(00 kW - 00 hp) - (00/00 =>)

Serial N°:

Air Primary – Axial Seal	-----	P778404	1	
Hydraulic Cartridge	-----	P171504	1	
Lube Spin-on Full Flow	-----	P502022	1	

AEBI TT 40

w/ Engine : Kubota V 1505 B/E
(00 kW - 00 hp) - (00/00 =>)

Serial N°:

Air Primary – Axial Seal	-----	P778404	1	
Hydraulic Cartridge	-----	P171504	1	

AEBI TT 50

w/ Engine : Kubota V 1505 TE
(00 kW - 00 hp) - (00/00 =>)

Serial N°:

Air Primary – Radial Seal	-----	P778984	1	
Hydraulic Cartridge	-----	P171504	1	

AEBI TT 55

w/ Engine : Kubota V 1505 T
(00 kW - 00 hp) - (00/00 =>)

Serial N°:

Air Primary – Radial Seal	-----	P778984	1	
Hydraulic Cartridge	-----	P171504	1	

AEBI TT 60

w/ Engine : Kubota V 2203 B/E
(00 kW - 00 hp) - (00/00 =>)

Serial N°:

Air Primary – Axial Seal	-----	P778404	1	
Hydraulic Cartridge	-----	P165006	1	
Lube Spin-on Full Flow	-----	P551268	1	

AEBI TT 70 (S)

w/ Engine : Kubota V 2003 T/TE
(00 kW - 00 hp) - (00/00 =>)

Serial N°:

Air Primary – Radial Seal	-----	P778984	1	
Hydraulic Cartridge	-----	P165006	1	
Lube Spin-on Full Flow	-----	P551268	1	

AEBI TT 75 (S)

w/ Engine : Kubota V 2003 T/TE
(00 kW - 00 hp) - (00/00 =>)

Description	OE Number	Donaldson	Qty	Note / or Serial Nbr
Serial N°:				
Air Primary – Radial Seal	-----	P778984	1	
Hydraulic Cartridge	-----	P165006	1	
Lube Spin-on Full Flow	-----	P551268	1	

AEBI
TT 77
w/ Engine :Perkins 4.108
(00 kW - 00 hp) - (00/00 =>)

Serial N°:				
Air Primary – Axial Seal	-----	P778404	1	
Fuel Cartridge	-----	P556245	1	
Lube Spin-on Full Flow	-----	P502107	1	
Lube Spin-on Full Flow	-----	P554403	1	

AEBI
TT 80
w/ Engine :Kubota V 2203 B
(00 kW - 00 hp) - (00/00 =>)

Serial N°:				
Air Primary – Axial Seal	-----	P140131	1	
Hydraulic Cartridge	-----	P171534	1	
Lube Spin-on Full Flow	-----	P551268	1	

AEBI
TT 88
w/ Engine :Mercedes-Benz OM 616
(00 kW - 00 hp) - (00/00 =>)

Serial N°:				
Air Primary – Axial Seal	-----	P140131	1	
Hydraulic Cartridge	-----	P171534	1	
Hydraulic Cartridge	-----	P762904	1	
Lube Cartridge Full Flow	-----	P552471	1	

AEBI
TT 90
w/ Engine :Mercedes-Benz OM 601
(00 kW - 00 hp) - (00/00 =>)

Serial N°:				
Air Primary – Axial Seal	-----	P140131	1	
Fuel Spin-on Primary	-----	P550473	1	
Hydraulic Cartridge	-----	P171534	1	
Lube Cartridge	-----	P550361	1	

AEBI
TT 95
w/ Engine : VM 704 LTE
(00 kW - 00 hp) - (01/01 =>)

Serial N°:				
Air Primary – Axial Seal	-----	P181059	1	
F/W Separator Spin-on	-----	P550588	1	

AEBI
TT 120
w/ Engine : VM D 703TE2
(00 kW - 00 hp) - (01/07 =>)

Serial N°:				
Air Primary – Radial Seal	-----	P772579	1	
Air Secondary – Radial Seal	-----	P775300	1	
F/W Separator Spin-on	-----	P550587	1	
Hydraulic Cartridge	-----	P762904	1	
Hydraulic Spin-on	-----	P550268	1	

AEBI
TT 140
w/ Engine : VM D 754TE3
(00 kW - 00 hp) - (00/00 =>)

Serial N°:				
Air Primary – Radial Seal	-----	P772580	1	
Air Secondary – Radial Seal	-----	P775302	1	
F/W Separator Spin-on	-----	P550587	1	
Hydraulic Spin-on	-----	P550268	1	

AEBI
TT 170
w/ Engine : VM D 754E2/4
(00 kW - 00 hp) - (00/00 =>)

Serial N°:				
Air Primary – Radial Seal	-----	P772580	1	
Air Secondary – Radial Seal	-----	P775302	1	
F/W Separator Spin-on	-----	P550587	1	
Hydraulic Spin-on	-----	P550268	1	

AEBI
TT 180

Description	OE Number	Donaldson	Qty	Note / or Serial Nbr
w/ Engine : VM D 704TE2 (00 kW - 00 hp) - (00/00 =>)				
Serial N°:				
Air Primary – Radial Seal	-----	P772580	1	
Air Secondary – Radial Seal	-----	P775302	1	
F/W Separator Spin-on	-----	P550587	1	
Hydraulic Spin-on	-----	P550268	1	

AEBI
TT 210
w/ Engine :Kubota V 2607 Di /T
(00 kW - 00 hp) - (00/00 =>)

Serial N°:				
Air Primary – Radial Seal	-----	P778984	1	
Lube Spin-on Full Flow	-----	P551268	1	

AEBI
TT 220
w/ Engine :Detroit Diesel VM D703TE2
(00 kW - 00 hp) - (00/00 =>)

Serial N°:				
Air Primary – Radial Seal	-----	P772579	1	
Air Secondary – Radial Seal	-----	P775300	1	
Fuel Cartridge	-----	P556245	1	

AEBI
TT 240
w/ Engine :Detroit Diesel VM D704TE2
(00 kW - 00 hp) - (00/00 =>)

Serial N°:				
Air Primary – Radial Seal	-----	P772580	1	
Air Secondary – Radial Seal	-----	P775302	1	
F/W Separator Spin-on	-----	P550587	1	

AEBI
TT 270
w/ Engine : VM D704 LTE
(64 kW - 87 hp) - (09/03 =>)

Serial N°:				
Air Primary – Radial Seal	-----	P772580	1	=> Serie 2000
Air Secondary – Radial Seal	-----	P775302	1	=> Serie 2000
F/W Separator Spin-on	-----	P550587	1	=> Serie 2000

w/ Engine : VM D754TE2
(64 kW - 87 hp) - (09/03 =>)

Serial N°:				
Air Primary – Radial Seal	-----	P772580	1	Serie 2000 =>
Air Secondary – Radial Seal	-----	P775302	1	Serie 2000 =>
F/W Separator Spin-on	-----	P550587	1	Serie 2000 =>

Viatrac

AEBI
VT 450
w/ Engine :Detroit Diesel VM R754EU4
(72 kW - 98 hp) - (01/09 =>)

Serial N°:				
Air Primary – Radial Seal	-----	P778972	1	
Air Secondary – Radial Seal	-----	P780012	1	
Hydraulic Cartridge	-----	P165006	1	
Hydraulic Spin-on	-----	P550268	1	

AG-CHEM

AG EQUIPMENT

2000 Series

AG-CHEM
2505
w/ Engine :Detroit Diesel 8V-92
(00 kW - 00 hp) - (00/00 =>)

Serial N°:				
F/W Separator Spin-on	29462	P556915	1	
Fuel Spin-on Secondary	29463	P556916	1	
Lube Spin-on Full Flow	29461	P551670	1	

4000 Series

AG-CHEM
4500
w/ Engine :Cummins VT 555
(00 kW - 00 hp) - (00/00 =>)

Description	OE Number	Donaldson	Qty	Note / or Serial Nbr
Serial N°:				
Air Primary – Axial Seal	702455	P182046	1	
Air Secondary – Axial Seal	702463	P119373	1	
Fuel Spin-on Primary	-----	P550105	2	
Lube Spin-on	3304232	P550777	1	
Lube Spin-on Full Flow	3313281	P551381	1	

Ag/Go-Gator

AG-CHEM 804

w/ Engine :Ford 330

(00 kW - 00 hp) - (00/00 =>)

Serial N°:

Fuel Filter Cartridge	-----	P550522	1	
Lube Cartridge Full Flow	-----	P551285	1	

AG-CHEM 1004

w/ Engine :Cummins 378 V6

(00 kW - 00 hp) - (00/00 =>)

Serial N°:

Air Primary – Axial Seal	720258	P181045	1	
Air Primary – Axial Seal	701165	P182064	1	
Coolant Spin-on	600709	P554071	1	
Fuel Spin-on Primary	600393	P550106	1	
Hydraulic Spin-on	700266	P551234	1	
Lube Cartridge Bypass	600776	P550500	1	
Lube Cartridge Full Flow	603503	P550613	1	

w/ Engine :Cummins 504 V8

(00 kW - 00 hp) - (00/00 =>)

Serial N°:

Air Primary – Axial Seal	702455	P181046	1	
Air Secondary – Axial Seal	702463	P119373	1	
Coolant Spin-on	600709	P554071	1	
Fuel Spin-on Primary	600393	P550106	1	
Hydraulic Spin-on	700266	P551234	1	
Lube Cartridge Bypass	600776	P550500	1	
Lube Spin-on Full Flow	604208	P551670	1	

AG-CHEM 2004

w/ Engine :Cummins 6 BTA5.9

(00 kW - 00 hp) - (00/00 =>)

Serial N°:

Air Primary – Axial Seal	702455	P181046	1	
Air Secondary – Axial Seal	702463	P119373	1	
F/W Separator Spin-on	709936	P551329	1	
Fuel Spin-on Secondary	709935	P550440	1	
Hydraulic Spin-on	700266	P551234	1	
Lube Spin-on Full Flow	608990	P558615	1	
Transmission Filter Kit	711135	P557153	1	

w/ Engine : Cummins V-378

(00 kW - 00 hp) - (00/00 =>)

Serial N°:

Air Primary – Axial Seal	701165	P182064	1	
Fuel Spin-on Primary	600393	P550106	2	
Lube Cartridge Bypass	600776	P550500	1	
Lube Cartridge Full Flow	173174	P550613	1	
Lube Spin-on Full Flow	3313281	P551381	1	

w/ Engine : Cummins V-504

(00 kW - 00 hp) - (00/00 =>)

Serial N°:

Coolant Spin-on	600709	P554071	1	
Fuel Spin-on Primary	600393	P550106	1	
Hydraulic Spin-on	700266	P551234	1	
Lube Cartridge Bypass	600776	P550500	1	
Lube Spin-on Full Flow	604208	P551670	1	

AG-CHEM 3004

w/ Engine : Cummins V 504

(00 kW - 00 hp) - (00/00 =>)

Serial N°:

Air Primary – Axial Seal	702455	P181046	1	
Air Secondary – Axial Seal	702463	P119373	1	
Fuel Spin-on Primary	-----	P550105	1	
Lube Spin-on Full Flow	-----	P550947	1	

w/ Engine : Cummins V 555

Description	OE Number	Donaldson	Qty	Note / or Serial Nbr
(00 kW - 00 hp) - (01/85 =>)				
Serial N°:				
Air Primary – Axial Seal	702455	P181046	1	
Air Secondary – Axial Seal	702463	P119373	1	
Coolant Spin-on	600709	P554071	1	
Fuel Spin-on Primary	600393	P550106	1	
Hydraulic Spin-on	700266	P551234	1	
Lube Cartridge Bypass	600776	P550500	1	
Lube Spin-on Full Flow	604208	P551670	1	

w/ Engine : Cummins V 903 C

(00 kW - 00 hp) - (01/85 =>)

Serial N°:

Air Primary – Axial Seal	702455	P181046	1	
Air Secondary – Axial Seal	702463	P119373	1	
Coolant Spin-on	600709	P554071	1	
Fuel Spin-on Primary	600393	P550106	1	
Hydraulic Spin-on	700266	P551234	1	
Lube Cartridge Bypass	600377	P550750	1	
Lube Spin-on Full Flow	604208	P551670	1	
Transmission Filter Kit	711135	P557153	1	

A-Series

AG-CHEM A-2500

w/ Engine :Cummins 504 V8

(00 kW - 00 hp) - (00/00 =>)

Serial N°:

Air Primary – Axial Seal	14589	P181035	1	
Coolant Spin-on	600709	P554071	1	
Coolant Spin-on	28043	P554073	1	
Hydraulic Cartridge	701734	P550138	1	
Hydraulic Spin-on	700266	P551234	1	
Lube Cartridge Full Flow	603503	P550613	1	

w/ Engine : Cummins V 555

(00 kW - 00 hp) - (00/00 =>)

Serial N°:

Air Primary – Axial Seal	26815	P181000	1	
Coolant Spin-on	600709	P554071	1	
Coolant Spin-on	28043	P554073	1	
Fuel Spin-on Primary	600393	P550106	2	
Hydraulic Cartridge	701734	P550138	1	
Hydraulic Spin-on	700266	P551234	1	
Lube Cartridge Bypass	600776	P550500	1	
Lube Cartridge Full Flow	600717	P550516	1	
Transmission Filter Kit	711135	P557153	1	

AG-CHEM A-2600

w/ Engine :Cummins 8.2 V8

(00 kW - 00 hp) - (00/00 =>)

Serial N°:

Air Primary – Axial Seal	26815	P181000	1	
Coolant Spin-on	600709	P554071	1	
Coolant Spin-on	28043	P554073	1	
Fuel Spin-on Primary	600393	P550106	2	
Lube Cartridge Full Flow	600717	P550516	1	
Lube Spin-on	607071	P550777	1	
Lube Spin-on Full Flow	30098	P551381	1	
Transmission Filter Kit	711135	P557153	1	

w/ Engine : Cummins V 555

(00 kW - 00 hp) - (00/00 =>)

Serial N°:

Air Primary – Axial Seal	26815	P181000	1	
Coolant Spin-on	600709	P554071	1	
Coolant Spin-on	28043	P554073	1	
Fuel Spin-on Primary	600393	P550106	1	
Hydraulic Spin-on	700266	P551234	1	
Lube Cartridge Full Flow	600717	P550516	1	
Lube Spin-on	607071	P550777	1	
Transmission Filter Kit	711135	P557153	1	

AG-CHEM A-2800

w/ Engine :Cummins 6 CTA 8.3

(00 kW - 00 hp) - (00/00 =>)

Description	OE Number	Donaldson	Qty	Note / or Serial Nbr
Serial N°:				
Air Primary – Axial Seal	702455	P181046	1	
Air Secondary – Axial Seal	702463	P119373	1	
Coolant Spin-on	710195	P552072	1	
Coolant Spin-on	709938	P552073	1	
F/W Separator Spin-on	709936	P551329	1	
Fuel In-Line	516180	P550974	1	
Fuel Spin-on Secondary	709935	P550440	1	
Lube Spin-on Combination	711049	P553000	1	
Lube Spin-on Full Flow	30098	P551381	1	
Transmission Filter Kit	711135	P557153	1	

**AG-CHEM
A-3000**

w/ Engine :Detroit Diesel 6V53T

(00 kW - 00 hp) - (00/00 =>)

Serial N°:

Air Primary – Axial Seal	-----	P182002	1	
F/W Separator Spin-on	29462	P556915	1	
Fuel Spin-on Secondary	29463	P556916	1	
Hydraulic Spin-on	700266	P551234	1	

**AG-CHEM
A-3500**

w/ Engine :Cummins V 555

(00 kW - 00 hp) - (00/00 =>)

Serial N°:

Air Primary – Axial Seal	26815	P181000	1	
Coolant Spin-on	28043	P554073	1	
Coolant Spin-on	600709	P554071	1	
Fuel Spin-on Primary	600393	P550106	2	
Hydraulic Spin-on	700266	P551234	1	
Lube Spin-on Full Flow	30098	P551381	1	
Transmission Filter Kit	711135	P557153	1	

w/ Engine :Cummins VT 555

(00 kW - 00 hp) - (00/00 =>)

Serial N°:

Air Primary – Axial Seal	26815	P181000	1	
Coolant Spin-on	28043	P554073	1	
Coolant Spin-on	600709	P554071	1	
Fuel Spin-on Primary	600393	P550106	2	
Hydraulic Spin-on	700266	P551234	1	
Lube Spin-on Full Flow	30098	P551381	1	
Transmission Filter Kit	711135	P557153	1	

**AG-CHEM
A-4500**

w/ Engine :Cummins VT 555

(00 kW - 00 hp) - (00/00 =>)

Serial N°:

Air Primary – Axial Seal	26815	P181000	1	
Coolant Spin-on	600709	P554071	1	
Fuel Spin-on Primary	600393	P550106	2	
Hydraulic Spin-on	700266	P551234	1	
Lube Cartridge Full Flow	600717	P550516	1	
Transmission Filter Kit	711135	P557153	1	

w/ Engine :Cummins VT 903

(00 kW - 00 hp) - (00/00 =>)

Serial N°:

Air Primary – Axial Seal	-----	P182002	1	
Coolant Spin-on	28043	P554073	1	
Fuel Spin-on Primary	600393	P550106	1	
Hydraulic Spin-on	700266	P551234	1	
Lube Cartridge Bypass	600377	P550750	1	
Lube Spin-on Full Flow	604208	P551670	1	

RoGator

**AG-CHEM
544**

w/ Engine :Cummins 4 B 3.9

(00 kW - 00 hp) - (00/00 =>)

Serial N°:

Air Primary – Axial Seal	609986	P182059	1	
Air Secondary – Axial Seal	609987	P119410	1	
Air Primary – Axial Seal	610138	P182080	1	
Air Secondary – Axial Seal	610139	P127315	1	
F/W Separator Spin-on	709936	P551329	1	
Fuel In-Line	516180	P550974	1	

Description	OE Number	Donaldson	Qty	Note / or Serial Nbr
Fuel Spin-on Secondary	709935	P550440	1	
Hydraulic Spin-on	700266	P551234	1	
Hydraulic Spin-on – Duramax	714122	P173702	1	
Hydraulic Spin-on – Duramax	-----	P164378	1	
Lube Spin-on Full Flow	608990	P558615	1	

**AG-CHEM
554**

w/ Engine :Cummins 6 BT 5.9

(00 kW - 00 hp) - (00/00 =>)

Serial N°:

Air Primary – Axial Seal	-----	P181080	1	
Air Secondary – Axial Seal	610139	P127315	1	
F/W Separator Spin-on	709936	P551329	1	
Fuel In-Line	516180	P550974	1	
Fuel Spin-on Secondary	709935	P550440	1	
Hydraulic Spin-on	609934	P569401	1	
Hydraulic Spin-on	700266	P551234	1	
Hydraulic Spin-on – Duramax	714122	P173702	1	
Lube Spin-on Full Flow	608990	P558615	1	

**AG-CHEM
663**

w/ Engine :Cummins 6 BTA 5.9

(00 kW - 00 hp) - (00/00 =>)

Serial N°:

Air Primary – Axial Seal	609375	P182034	1	
Air Secondary – Axial Seal	609374	P119374	1	
F/W Separator Spin-on	709936	P551329	1	
Fuel In-Line	516180	P550974	1	
Fuel Spin-on Secondary	709935	P550440	1	
Hydraulic Spin-on	710202	P165762	1	
Hydraulic Spin-on	609431	P165877	1	
Hydraulic Spin-on	700266	P551234	1	
Hydraulic Spin-on	609666	P165875	1	
Lube Spin-on Full Flow	608990	P558615	1	

**AG-CHEM
664**

w/ Engine :Cummins 6 BTA 5.9

(00 kW - 00 hp) - (00/00 =>)

Serial N°:

Air Primary – Axial Seal	609375	P182034	1	
Air Secondary – Axial Seal	609374	P119374	1	
F/W Separator Spin-on	709936	P551329	1	
Fuel In-Line	516180	P550974	1	
Fuel Spin-on Secondary	709935	P550440	1	
Hydraulic Spin-on	700266	P551234	1	
Hydraulic Spin-on	609431	P165877	1	
Hydraulic Spin-on	710202	P165762	1	
Hydraulic Spin-on	609666	P165875	1	
Lube Spin-on Full Flow	608990	P558615	1	

**AG-CHEM
804**

w/ Engine :Cummins V 378

(00 kW - 00 hp) - (00/00 =>)

Serial N°:

Fuel Cartridge Primary	-----	P550043	1	
Fuel Spin-on Primary	-----	P550105	1	
Lube Cartridge Bypass	600776	P550500	1	
Lube Cartridge Full Flow	603503	P550613	1	

**AG-CHEM
844**

w/ Engine :Caterpillar 3208T

(00 kW - 00 hp) - (00/00 =>)

Serial N°:

Fuel Spin-on Primary	1P2299	P557440		
----------------------	--------	----------------	--	--

w/ Engine :Cummins 6 BTA 5.9

(00 kW - 00 hp) - (01/95 => 12/99)

Description	OE Number	Donaldson	Qty	Note / or Serial Nbr
Serial N°:				
Air Primary – Axial Seal	609375	P182034	1	
Air Secondary – Axial Seal	609374	P119374	1	
F/W Separator Spin-on	709936	P551329	1	
Fuel In-Line	516180	P550974	1	
Fuel Spin-on Secondary	709935	P550440	1	
Hydraulic Spin-on	700266	P551234	1	
Hydraulic Spin-on	710202	P165762	1	
Hydraulic Spin-on	715586	P165876	1	
Hydraulic Spin-on	609666	P165875	1	
Hydraulic Spin-on – Duramax	714122	P173702	1	
Lube Spin-on Full Flow	608990	P558615	1	

**AG-CHEM
854**

w/ Engine :Cummins 6 BTA 5.9
(00 kW - 00 hp) - (01/95 => 12/99)

Serial N°:				
Air Primary – Axial Seal	609375	P182034	1	
Air Secondary – Axial Seal	609374	P119374	1	
F/W Separator Spin-on	709936	P551329	1	
Fuel In-Line	516180	P550974	1	
Fuel Spin-on Secondary	709935	P550440	1	
Hydraulic Spin-on	609666	P165875	1	
Hydraulic Spin-on	700266	P551234	1	
Hydraulic Spin-on	715586	P165876	1	
Hydraulic Spin-on	710202	P165762	1	
Hydraulic Spin-on – Duramax	714122	P173702	1	
Lube Spin-on Full Flow	608990	P558615	1	

**AG-CHEM
874**

w/ Engine :Caterpillar 3126B
(00 kW - 00 hp) - (00/00 =>)

Serial N°:				
Air Primary – Radial Seal	-----	P777868	1	
Air Secondary – Radial Seal	-----	P777869	1	
Fuel Spin-on	1R0751	P551315	1	
Fuel Spin-on Primary	1335673	P551746	1	
Hydraulic Spin-on – Duramax	8700068	P173737	2	
Lube Spin-on Full Flow	1R1807	P551808	1	

**AG-CHEM
1064**

w/ Engine :Caterpillar 3126
(00 kW - 00 hp) - (00/00 =>)

Serial N°:				
Air Primary – Radial Seal	-----	P777868	1	
Air Secondary – Radial Seal	-----	P777869	1	
Fuel Spin-on Primary	1335673	P551746	1	
Fuel Spin-on	1R0751	P551315	1	
Hydraulic Spin-on	BE1018	P550426	1	
Lube Spin-on Full Flow	1R0739	P554004	1	

**AG-CHEM
1254**

w/ Engine :Cummins QSB5.9
(205 kW - 280 hp) - (01/00 =>)

Serial N°:				
F/W Separator Cartridge	3911506	P551310	1	
F/W Separator Cartridge	3942470	P550785	1	
Lube Spin-on Full Flow	3937736	P550428	1	

**AG-CHEM
1264C**

w/ Engine :Caterpillar C 9
(00 kW - 00 hp) - (00/00 =>)

Serial N°:				
Fuel Spin-on Primary	1335673	P551746	1	
Fuel Spin-on	1R0751	P551315	1	
Lube Spin-on Full Flow	1R1808	P551808	1	

**AG-CHEM
1274C**

w/ Engine :Caterpillar C 9
(00 kW - 00 hp) - (00/00 =>)

Serial N°:				
Air Primary – Radial Seal	-----	P777868	1	
Air Secondary – Radial Seal	-----	P777869	1	
Fuel Spin-on	1R0751	P551315	1	
Fuel Spin-on Primary	1335673	P551746	1	

Description	OE Number	Donaldson	Qty	Note / or Serial Nbr
Hydraulic Spin-on	715586	P165876	1	
Lube Spin-on Full Flow	1R1808	P551808	1	
Lube Spin-on Full Flow	-----	P550335	1	

**AG-CHEM
SS1074**

w/ Engine :Caterpillar 3126B
(00 kW - 00 hp) - (00/00 =>)

Serial N°:				
Fuel Spin-on	1R0751	P551315	1	
Fuel Spin-on Primary	1335673	P551746	1	
Hydraulic Spin-on – Duramax	8700068	P173737	1	

**AG-CHEM
SS1074C**

w/ Engine :Caterpillar 3126B
(00 kW - 00 hp) - (00/00 =>)

Serial N°:				
Fuel Spin-on	1R0751	P551315	1	
Fuel Spin-on Primary	1335673	P551746	1	
Hydraulic Spin-on – Duramax	8700068	P173737	1	

Terra-Gator

**AG-CHEM
004**

w/ Engine :Cummins 6 CTA8.3
(00 kW - 00 hp) - (00/00 =>)

Serial N°:				
Air Primary – Axial Seal	702455	P181046	1	
Air Secondary – Axial Seal	702463	P119373	1	
Coolant Spin-on	710195	P552072	1	
F/W Separator Spin-on	709936	P551329	1	
Fuel In-Line	516180	P550974	1	
Fuel Spin-on Secondary	709935	P550440	2	
Lube Spin-on Combination	711049	P553000	1	
Lube Spin-on Full Flow	30098	P551381	1	

w/ Engine :Cummins V-504
(00 kW - 00 hp) - (00/00 =>)

Serial N°:				
Coolant Spin-on	-----	P552071	1	
F/W Separator Spin-on	-----	P553211	1	
Fuel Spin-on Primary	-----	P550105	1	
Lube Cartridge Bypass	600776	P550500	1	
Lube Cartridge Full Flow	603503	P550613	1	
Lube Spin-on Full Flow	30098	P551381	1	

**AG-CHEM
1253**

w/ Engine :Caterpillar 3208
(00 kW - 00 hp) - (00/00 =>)

Serial N°:				
Air Primary – Axial Seal	702455	P181046	1	
Air Secondary – Axial Seal	702463	P119373	1	
Air Primary – Axial Seal	720189	P182034	1	
Fuel Spin-on Primary	720369	P557440	1	
Hydraulic Cartridge	701734	P550138	1	
Hydraulic Spin-on	700266	P551234	1	
Lube Spin-on	720300	P555680	1	
Lube Spin-on Full Flow	701071	P555570	1	

w/ Engine :Cummins V 555
(00 kW - 00 hp) - (00/00 =>)

Serial N°:				
Air Primary – Axial Seal	702455	P181046	1	
Air Secondary – Axial Seal	702463	P119373	1	
Air Primary – Axial Seal	720189	P182034	1	
Coolant Spin-on	600709	P554071	1	
Fuel Spin-on Primary	600393	P550106	1	
Hydraulic Cartridge	701734	P550138	1	
Hydraulic Spin-on	700266	P551234	1	
Lube Cartridge Bypass	600776	P550500	1	
Lube Cartridge Full Flow	600717	P550516	1	
Transmission Filter Kit	711135	P557153	1	

w/ Engine :International DV 550
(00 kW - 00 hp) - (00/00 =>)

Description	OE Number	Donaldson	Qty	Note / or Serial Nbr
Serial N°:				
F/W Separator Spin-on	625626C1	P553854	1	
F/W Separator Spin-on	625627C1	P555627	1	
F/W Separator Spin-on	702256C1	P558000	1	
Fuel Spin-on	702250C1	P552251	1	
Fuel Spin-on Primary	702142C1	P557440	1	
Fuel Spin-on Secondary	702253C1	P552253	1	
Fuel Spin-on Secondary	672603C2	P551031	1	
Fuel Spin-on Secondary	359251C1	P553855	1	

AG-CHEM

1554

w/ Engine : Caterpillar 3208
(00 kW - 00 hp) - (00/00 =>)

Serial N°:

Air Primary – Axial Seal	705086	P181028	1	
Air Primary – Axial Seal	707804	P182014	1	
Air Secondary – Axial Seal	705085	P137640	1	
Fuel Box Primary	606509	P559803	1	
Fuel Spin-on Primary	720369	P557440	1	
Hydraulic Spin-on	700266	P551234	1	
Lube Spin-on Full Flow	701071	P555570	1	
Transmission Filter Kit	711135	P557153	1	

AG-CHEM

1603

w/ Engine : Caterpillar 3208
(216 kW - 295 hp) - (01/89 => 12/00)

Serial N°:

Air Primary – Axial Seal	702455	P181046	1	
Air Secondary – Axial Seal	702463	P119373	1	
Fuel Box Primary	606509	P559803	1	
Fuel Spin-on Primary	720369	P557440	1	
Hydraulic Spin-on	700266	P551234	1	
Lube Spin-on	720300	P555680	1	
Lube Spin-on Full Flow	701071	P555570	1	

w/ Engine : Cummins V 555

(00 kW - 00 hp) - (00/00 =>)

Serial N°:

Air Primary – Axial Seal	702455	P181046	1	
Air Secondary – Axial Seal	702463	P119373	1	
Coolant Spin-on	600709	P554071	1	
Fuel Spin-on Primary	600393	P550106	1	
Hydraulic Spin-on	700266	P551234	1	
Lube Cartridge Bypass	600776	P550500	1	
Lube Cartridge Full Flow	600717	P550516	1	
Transmission Filter Kit	711135	P557153	1	

w/ Engine :Cummins VT 555

(00 kW - 00 hp) - (01/79 => 12/92)

Serial N°:

Coolant Spin-on	600709	P554071	1	
Fuel Spin-on Primary	600393	P550106	1	
Lube Spin-on	607071	P550777	1	
Lube Spin-on Full Flow	604208	P551670	1	

AG-CHEM

1603T

w/ Engine : Caterpillar 3208
(216 kW - 295 hp) - (01/89 => 12/00)

Serial N°:

Air Primary – Axial Seal	702455	P181046	1	
Air Secondary – Axial Seal	702463	P119373	1	
Fuel Box Primary	606509	P559803	1	
Fuel Spin-on Primary	720369	P557440	1	
Hydraulic Spin-on	700266	P551234	1	
Lube Spin-on Full Flow	709567	P556007	1	
Transmission Filter Kit	711135	P557153	1	

AG-CHEM

1604

w/ Engine : Caterpillar 3208
(00 kW - 00 hp) - (00/00 =>)

Serial N°:

Air Primary – Axial Seal	705086	P181028	1	
Air Secondary – Axial Seal	705085	P137640	1	
Fuel Spin-on Primary	720369	P557440	1	
Hydraulic Spin-on	700266	P551234	1	
Lube Spin-on	720300	P555680	1	
Lube Spin-on Full Flow	701071	P555570	1	

Description	OE Number	Donaldson	Qty	Note / or Serial Nbr
Transmission Filter Kit	711135	P557153	1	

AG-CHEM

1663

w/ Engine : Caterpillar 3208
(00 kW - 00 hp) - (00/00 =>)

Serial N°:

Air Primary – Axial Seal	702455	P182046	1	
Fuel Box Primary	6N7617	P559803	1	
Lube Spin-on Full Flow	701071	P555570	1	

AG-CHEM

1664

w/ Engine :Cummins VT 555
(00 kW - 00 hp) - (01/84 => 12/99)

Serial N°:

Air Primary – Axial Seal	702455	P181046	1	
Air Secondary – Axial Seal	702463	P119373	1	
Coolant Spin-on	600709	P554071	1	
Fuel Spin-on Primary	600393	P550106	1	
Hydraulic Spin-on	700266	P551234	1	
Lube Spin-on	607071	P550777	1	
Lube Spin-on Full Flow	604208	P551670	1	
Transmission Filter Kit	711135	P557153	1	

AG-CHEM

1664T

w/ Engine :Caterpillar
(00 kW - 00 hp) - (00/00 =>)

Serial N°:

Air Primary – Axial Seal	702455	P181046	1	
Air Secondary – Axial Seal	702463	P119373	1	
Fuel Box Primary	606509	P559803	1	
Fuel Spin-on Primary	720369	P557440	1	
Hydraulic Spin-on	700266	P551234	1	
Lube Spin-on Full Flow	709567	P559128	1	
Transmission Filter Kit	711135	P557153	1	

AG-CHEM

1703

w/ Engine :Cummins 6 CTA 8.3
(179 kW - 244 hp) - (01/90 => 12/01)

Serial N°:

Air Primary – Axial Seal	702455	P181046	1	
Air Secondary – Axial Seal	702463	P119373	1	
F/W Separator Spin-on	709936	P551329	1	
Fuel In-Line	516180	P550974	1	
Fuel Spin-on Secondary	709935	P550440	1	
Hydraulic Spin-on	700266	P551234	1	
Lube Spin-on Combination	711049	P553000	1	
Lube Spin-on Full Flow	30098	P551381	1	
Transmission Filter Kit	711135	P557153	1	

AG-CHEM

1803

w/ Engine : Caterpillar 3208
(216 kW - 295 hp) - (01/89 => 12/00)

Serial N°:

Air – Cabin Ventilation	-----	P112775	1	
Air Primary – Axial Seal	702455	P181046	1	
Air Secondary – Axial Seal	702463	P119373	1	
Fuel Box Primary	6N7617	P559803	1	
Fuel Spin-on Primary	1P2299	P557440	1	
Hydraulic Spin-on	700266	P551234	1	
Lube Spin-on Full Flow	8N9586	P555570	2	

w/ Engine :Cummins 6 CTA 8.3

(00 kW - 00 hp) - (00/00 =>)

Serial N°:

Air Primary – Axial Seal	702455	P181046	1	
Air Secondary – Axial Seal	702463	P119373	1	
Coolant Spin-on	710195	P552072	1	
F/W Separator Spin-on	709936	P551329	1	
Fuel In-Line	516180	P550974	1	
Fuel Spin-on Secondary	709935	P550440	1	
Hydraulic Spin-on	700266	P551234	1	
Lube Spin-on Combination	-----	P553000	1	
Lube Spin-on Full Flow	30098	P551381	1	
Transmission Filter Kit	-----	P557153	1	

w/ Engine : John Deere 6081 H

(00 kW - 00 hp) - (00/00 =>)

Description	OE Number	Donaldson	Qty	Note / or Serial Nbr
Serial N°:				
Air Primary – Axial Seal	702455	P181046	1	
Air Secondary – Axial Seal	702463	P119373	1	
F/W Separator Cartridge	-----	P551428	1	
F/W Separator Cartridge	716975	P551430	1	
Hydraulic Spin-on	610114	P550417	1	
Hydraulic Spin-on	700266	P551234	1	
Lube Spin-on Full Flow	716976	P558329	1	

AG-CHEM 1804

w/ Engine :Cummins 6 CTA 8.3

(00 kW - 00 hp) - (01/92 => 12/01)

Serial N°:				
Air Primary – Axial Seal	702455	P181046	1	
Air Secondary – Axial Seal	702463	P119373	1	
Coolant Spin-on	710195	P552072	1	
F/W Separator Spin-on	709936	P551329	1	
Fuel In-Line	516180	P550974	1	
Fuel Spin-on Secondary	709935	P550440	1	
Hydraulic Spin-on	700266	P551234	1	
Lube Spin-on Combination	711049	P553000	1	
Lube Spin-on Full Flow	30098	P551381	1	
Transmission Filter Kit	711135	P557153	1	

AG-CHEM 1844

w/ Engine :Caterpillar 3208

(216 kW - 295 hp) - (01/89 => 12/00)

Serial N°:				
Hydraulic Spin-on	700266	P551234	1	

w/ Engine :Cummins 6 CTA 8.3

(00 kW - 00 hp) - (00/00 =>)

Serial N°:				
Air Primary – Axial Seal	702455	P181046	1	
Air Secondary – Axial Seal	702463	P119373	1	
Coolant Spin-on	710195	P552072	1	
F/W Separator Spin-on	709936	P551329	1	
Fuel In-Line	516180	P550974	1	
Hydraulic Spin-on	700266	P551234	1	
Lube Spin-on Combination	711049	P553000	1	
Lube Spin-on Full Flow	30098	P551381	1	
Transmission Filter Kit	711135	P557153	1	

w/ Engine :John Deere 6081 H

(238 kW - 325 hp) - (01/94 => 12/00)

Serial N°:				
Air Primary – Axial Seal	702455	P181046	1	
Air Secondary – Axial Seal	702463	P119373	1	
F/W Separator Cartridge	716975	P551430	1	
F/W Separator Cartridge	-----	P551428	1	
Hydraulic Spin-on	610114	P550417	1	
Hydraulic Spin-on	700266	P551234	1	
Lube Spin-on Full Flow	716976	P558329	1	

AG-CHEM 1903

w/ Engine :Caterpillar 3176 B

(293 kW - 400 hp) - (01/91 =>)

Serial N°:				
Air Primary – Axial Seal	700282	P124867	1	
Air Secondary – Radial Seal	700274	P124866	1	
Fuel Cartridge	715064	P552341	1	
Fuel Spin-on	715132	P551311	1	
Hydraulic Spin-on	700266	P551234	1	
Lube Spin-on	607071	P550777	1	
Lube Spin-on Full Flow	715065	P554005	1	

w/ Engine :Cummins L/LTA10

(257 kW - 350 hp) - (01/91 =>)

Serial N°:				
Air Primary – Axial Seal	700282	P124867	1	
Air Secondary – Radial Seal	700274	P124866	1	
Coolant Spin-on	709938	P552073	1	
F/W Separator Spin-on	711048	P558000	1	
Hydraulic Spin-on	700266	P551234	1	
Lube Spin-on Combination	711049	P553000	1	

AG-CHEM 2000

w/ Engine :Caterpillar C 13

Description	OE Number	Donaldson	Qty	Note / or Serial Nbr
(00 kW - 00 hp) - (00/00 =>)				
Serial N°:				
Fuel Spin-on Secondary	1R0762	P550625	1	

AG-CHEM 2505

w/ Engine :Caterpillar 3176 B

(298 kW - 406 hp) - (01/93 => 12/00)

Serial N°:				
Air Primary – Axial Seal	700282	P124867	1	
Air Secondary – Radial Seal	700274	P124866	1	
Fuel Cartridge	715064	P552341	1	
Fuel Spin-on	715132	P551311	1	
Hydraulic Spin-on	700266	P551234	1	
Lube Spin-on	607071	P550777	1	
Lube Spin-on Full Flow	715065	P554005	1	

w/ Engine :Cummins L10

(00 kW - 00 hp) - (00/00 =>)

Serial N°:				
Air Primary – Axial Seal	700282	P124867	1	
Air Secondary – Radial Seal	700274	P124866	1	
Coolant Spin-on	709938	P552073	1	
F/W Separator Spin-on	711048	P558000	1	
Hydraulic Spin-on	700266	P551234	1	
Lube Spin-on Combination	711049	P553000	1	

w/ Engine :Cummins VT 903

(00 kW - 00 hp) - (00/00 =>)

Serial N°:				
Air Primary – Axial Seal	700282	P124867	1	
Air Secondary – Radial Seal	700274	P124866	1	
Coolant Spin-on	600709	P554071	1	
Fuel Spin-on Primary	600393	P550106	1	
Hydraulic Spin-on	700266	P551234	1	
Lube Cartridge Bypass	600377	P550750	1	
Lube Cartridge Full Flow	600717	P550516	1	
Lube Spin-on Full Flow	604208	P551670	1	

AG-CHEM 2700

w/ Engine :Cummins VT 555

(00 kW - 00 hp) - (00/00 =>)

Serial N°:				
Air Primary – Axial Seal	26815	P181000	1	
Air Primary – Axial Seal	702455	P181046	1	
Air Secondary – Axial Seal	702463	P119373	1	
Coolant Spin-on	28043	P554073	1	
Coolant Spin-on	600709	P554071	1	
Fuel Spin-on Primary	600393	P550106	2	
Hydraulic Spin-on	700266	P551234	1	
Lube Spin-on	607071	P550777	1	
Lube Spin-on Full Flow	30098	P551381	1	
Transmission Filter Kit	-----	P557153	1	

w/ Engine :GM 8.2 V8

(00 kW - 00 hp) - (00/00 =>)

Serial N°:				
Air Primary – Axial Seal	26815	P181000	1	
Lube Spin-on Full Flow	28930	P550882	1	

AG-CHEM 3104

w/ Engine :John Deere 6081 H

(224 kW - 305 hp) - (01/98 =>)

Serial N°:				
Air Primary – Axial Seal	718569	P182043	1	
Air Secondary – Radial Seal	718570	P124860	1	
F/W Separator Cartridge	-----	P551428	1	
F/W Separator Cartridge	716975	P551430	1	
Fuel Box Primary	716974	P556745	1	
Hydraulic Spin-on	610114	P550417	1	
Hydraulic Spin-on – Duramax	718573	P170949	1	
Lube Spin-on Full Flow	716976	P558329	1	

AG-CHEM 3244

w/ Engine :Caterpillar C 11

(00 kW - 00 hp) - (00/00 =>)

Serial N°:				
Fuel Spin-on Secondary	1R0762	P550625	1	
Lube Spin-on Full Flow	1R1808	P551808	1	

Description	OE Number	Donaldson	Qty	Note / or Serial Nbr
-------------	-----------	-----------	-----	----------------------

**AG-CHEM
4104**

w/ Engine : John Deere 6081 H
(224 kW - 305 hp) - (01/97 =>)
Serial N°:

Fuel Box Primary	RE27091	P556745	1	
Lube Spin-on Full Flow	AR98329	P558329	1	

**AG-CHEM
6103**

w/ Engine : John Deere 6081 A
(187 kW - 255 hp) - (01/96 =>)
Serial N°:

Fuel Box Primary	RE27091	P556745	1	
Lube Spin-on Full Flow	AR98329	P558329	1	

**AG-CHEM
6104**

w/ Engine : John Deere 6081 A
(00 kW - 00 hp) - (00/00 =>)
Serial N°:

Fuel Box Primary	RE27091	P556745	1	
Lube Spin-on Full Flow	AR98329	P558329	1	

**AG-CHEM
6203**

w/ Engine :Caterpillar C 9
(00 kW - 00 hp) - (00/00 =>)
Serial N°:

Lube Spin-on Full Flow	1R1808	P551808	1	
------------------------	--------	---------	---	--

**AG-CHEM
8103**

w/ Engine : John Deere 6081 H
(224 kW - 305 hp) - (01/97 =>)
Serial N°:

Air Primary – Axial Seal	718569	P182043	1	
Air Secondary – Radial Seal	718570	P124860	1	
F/W Separator Cartridge	-----	P551428	1	
F/W Separator Cartridge	716975	P551430	1	
Fuel Box Primary	716974	P556745	1	
Hydraulic Spin-on	610114	P550417	1	
Hydraulic Spin-on – Duramax	718573	P170949	1	
Lube Spin-on Full Flow	716976	P558329	1	

**AG-CHEM
8104**

w/ Engine : John Deere 6081 H
(00 kW - 00 hp) - (00/00 =>)
Serial N°:

Air Primary – Axial Seal	718569	P182043	1	
Air Secondary – Radial Seal	718570	P124860	1	
F/W Separator Cartridge	-----	P551428	1	
F/W Separator Cartridge	716975	P551430	1	
Fuel Box Primary	716974	P556745	1	
Hydraulic Spin-on	610114	P550417	1	
Hydraulic Spin-on – Duramax	718573	P170949	1	
Lube Spin-on Full Flow	716976	P558329	1	

**AG-CHEM
8203**

w/ Engine :Caterpillar C 9
(00 kW - 00 hp) - (00/00 =>)
Serial N°:

Lube Spin-on Full Flow	1R1808	P551808	1	
------------------------	--------	---------	---	--

**AG-CHEM
8204**

w/ Engine :Caterpillar C 9
(00 kW - 00 hp) - (00/00 =>)
Serial N°:

Lube Spin-on Full Flow	1R1808	P551808	1	
------------------------	--------	---------	---	--

**AG-CHEM
8244**

w/ Engine :Caterpillar C 9
(00 kW - 00 hp) - (00/00 =>)
Serial N°:

Lube Spin-on Full Flow	1R1808	P551808	1	
------------------------	--------	---------	---	--

**AG-CHEM
9103**

w/ Engine :Caterpillar 3176 C
(294 kW - 401 hp) - (01/97 =>)
Serial N°:

Air Primary – Axial Seal	700282	P124867	1	
--------------------------	--------	---------	---	--

Description	OE Number	Donaldson	Qty	Note / or Serial Nbr
-------------	-----------	-----------	-----	----------------------

Air Secondary – Radial Seal	700274	P124866	1	
Fuel Spin-on	715132	P551311	1	
Fuel Spin-on Primary	-----	P555823	1	
Hydraulic Spin-on	700266	P551234	1	
Lube Spin-on	607071	P550777	1	
Lube Spin-on Full Flow	715065	P554005	1	

**AG-CHEM
9105**

w/ Engine :Caterpillar 3176 C
(298 kW - 406 hp) - (01/00 =>)
Serial N°:

Air Primary – Axial Seal	700282	P124867	1	
Air Secondary – Radial Seal	700274	P124866	1	
Fuel Spin-on	715132	P551311	1	
Hydraulic Spin-on – Duramax	718573	P170949	1	

**AG-CHEM
9203**

w/ Engine :Caterpillar C 13
(00 kW - 00 hp) - (00/00 =>)
Serial N°:

Air Primary – Radial Seal	-----	P782106	1	
Air Secondary – Radial Seal	-----	P782109	1	
Fuel Spin-on	1R0749	P551311	1	
Fuel Spin-on Secondary	1R0762	P550625	1	
Lube Spin-on Full Flow	1R1808	P551808	1	

**AG-CHEM
9205**

w/ Engine :Caterpillar C 13
(00 kW - 00 hp) - (00/00 =>)
Serial N°:

Fuel Spin-on Secondary	1R0762	P550625	1	
Lube Spin-on Full Flow	1R1808	P551808	1	

AGCO

TRACTOR

9000-Serie

**AGCO
9735**

w/ Engine :Cummins
(93 kW - 125 hp) - (01/98 => 12/99)
Serial N°:

Air Primary – Radial Seal	3902783M1	P782104	1	
Air Secondary – Radial Seal	3902782M2	P782107	1	
F/W Separator Spin-on	72501531	P551329	1	
Fuel Spin-on Secondary	72501530	P550440	1	
Hydraulic Cartridge	3902287M1	P164594	1	
Lube Spin-on Full Flow	72501532	P558615	1	

w/ Engine :Valmet
(93 kW - 125 hp) - (01/98 => 12/99)
Serial N°:

Air Primary – Radial Seal	3902783M1	P782104	1	
Air Secondary – Radial Seal	3902782M2	P782107	1	
Fuel Cartridge	72270887	P556287	2	
Hydraulic Cartridge	3902287M1	P164594	1	
Lube Spin-on Full Flow	V836662580	P502433	1	

**AGCO
9745**

w/ Engine :Cummins
(108 kW - 145 hp) - (01/98 => 12/99)
Serial N°:

Air Primary – Radial Seal	3902783M1	P782104	1	
Air Secondary – Radial Seal	3902782M2	P782107	1	
F/W Separator Spin-on	72501531	P551329	1	
Fuel Spin-on Secondary	72501530	P550440	1	
Hydraulic Cartridge	3902287M1	P164594	1	
Lube Spin-on Full Flow	72501532	P558615	1	

w/ Engine :Valmet
(108 kW - 145 hp) - (01/98 => 12/99)

Description	OE Number	Donaldson	Qty	Note / or Serial Nbr
-------------	-----------	-----------	-----	----------------------

Serial N°:

Air Primary – Radial Seal	3902783M1	P782104	1	
Air Secondary – Radial Seal	3902782M2	P782107	1	
Fuel Cartridge	72270887	P556287	2	
Hydraulic Cartridge	3902287M1	P164594	1	
Lube Spin-on Full Flow	V836662580	P502433	1	

AGCO 9755

w/ Engine :Cummins

(119 kW - 160 hp) - (01/98 => 12/99)

Serial N°:

Air Primary – Axial Seal	5016603M1	P131397	1	
Air Secondary – Axial Seal	5016604M1	P525944	1	
Coolant Spin-on	72514135	P552075	1	
F/W Separator Spin-on	72501531	P551329	1	
Fuel Spin-on Secondary	72501530	P550440	1	
Hydraulic Cartridge	3902287M1	P164594	1	
Lube Spin-on Combination	72513286	P553548	1	

w/ Engine :Navistar

(119 kW - 160 hp) - (01/98 => 12/99)

Serial N°:

Air Primary – Axial Seal	5016603M1	P131397	1	
Air Secondary – Axial Seal	5016604M1	P525944	1	
Coolant Spin-on	72514135	P552075	1	
F/W Separator Cartridge	3780931M1	P551426	1	30 micron
F/W Separator Cartridge	3780299M1	P551429	1	150 micron
Fuel Spin-on Secondary	72509522	P551031	1	
Hydraulic Cartridge	3902287M1	P164594	1	
Lube Spin-on Combination	72513286	P553548	1	

AGCO 9765

w/ Engine :Cummins

(134 kW - 180 hp) - (01/98 => 12/99)

Serial N°:

Air Primary – Axial Seal	5016603M1	P131397	1	
Air Secondary – Axial Seal	5016604M1	P525944	1	
Coolant Spin-on	72514135	P552075	1	
F/W Separator Spin-on	72501531	P551329	1	
Fuel Spin-on Secondary	72501530	P550440	1	
Hydraulic Cartridge	3902287M1	P164594	1	
Lube Spin-on Combination	72513286	P553548	1	

w/ Engine :Navistar

(134 kW - 180 hp) - (01/98 => 12/99)

Serial N°:

Air Primary – Axial Seal	5016603M1	P131397	1	
Air Secondary – Axial Seal	5016604M1	P525944	1	
Coolant Spin-on	72514135	P552075	1	
F/W Separator Cartridge	3780299M1	P551429	1	150 micron
F/W Separator Cartridge	3780931M1	P551426	1	30 micron
Fuel Spin-on Secondary	72509522	P551031	1	
Hydraulic Cartridge	3902287M1	P164594	1	
Lube Spin-on Combination	72513286	P553548	1	

AGCO 9775

w/ Engine :Cummins

(149 kW - 200 hp) - (01/98 => 12/99)

Serial N°:

Air Primary – Axial Seal	5016603M1	P131397	1	
Air Secondary – Axial Seal	5016604M1	P525944	1	
Coolant Spin-on	72514135	P552075	1	
F/W Separator Spin-on	72501531	P551329	1	
Fuel Spin-on Secondary	72501530	P550440	1	
Hydraulic Cartridge	3902287M1	P164594	1	
Lube Spin-on Combination	72513286	P553548	1	

w/ Engine :Navistar

(149 kW - 200 hp) - (01/98 => 12/99)

Serial N°:

Air Primary – Axial Seal	5016603M1	P131397	1	
Air Secondary – Axial Seal	5016604M1	P525944	1	
Coolant Spin-on	72514135	P552075	1	
F/W Separator Cartridge	3780931M1	P551426	1	30 micron
F/W Separator Cartridge	3780299M1	P551429	1	150 micron
Fuel Spin-on Secondary	72509522	P551031	1	
Hydraulic Cartridge	3902287M1	P164594	1	
Lube Spin-on Combination	72513286	P553548	1	

Description	OE Number	Donaldson	Qty	Note / or Serial Nbr
-------------	-----------	-----------	-----	----------------------

AGCO 9785

w/ Engine :Cummins

(168 kW - 225 hp) - (01/98 => 12/99)

Serial N°:

Air Primary – Axial Seal	5016603M1	P131397	1	
Air Secondary – Axial Seal	5016604M1	P525944	1	
Coolant Spin-on	72514135	P552075	1	
F/W Separator Spin-on	72501531	P551329	1	
Fuel Spin-on Secondary	72501530	P550440	1	
Hydraulic Cartridge	3902287M1	P164594	1	
Lube Spin-on Combination	72513286	P553548	1	

w/ Engine :Navistar

(168 kW - 225 hp) - (01/98 => 12/99)

Serial N°:

Air Primary – Axial Seal	5016603M1	P131397	1	
Air Secondary – Axial Seal	5016604M1	P525944	1	
Coolant Spin-on	72514135	P552075	1	
F/W Separator Cartridge	3780931M1	P551426	1	30 micron
F/W Separator Cartridge	3780299M1	P551429	1	150 micron
Fuel Spin-on Secondary	72509522	P551031	1	
Hydraulic Cartridge	3902287M1	P164594	1	
Lube Spin-on Combination	72513286	P553548	1	

AGCO 9815

w/ Engine :Detroit Diesel

(160 kW - 215 hp) - (01/94 => 12/98)

Serial N°:

Air – Cabin Ventilation	72160249	P117049	1	
Coolant Spin-on	72514135	P552075	1	
F/W Separator Spin-on	74394407	P558000	1	
Fuel Spin-on Secondary	72509522	P551031	1	
Hydraulic Spin-on – Duramax	30-3506819	P164378	1	
Lube Spin-on Full Flow	72516519	P550367	1	

DT-Serie

AGCO DT 160

w/ Engine :Cummins

(00 kW - 00 hp) - (01/02 => 12/04)

Serial N°:

Air Primary – Axial Seal	5016603M1	P131397	1	
Air Secondary – Axial Seal	5016604M1	P525944	1	
Coolant Spin-on	303448177	P552070	1	
Coolant Spin-on	72509505	P552074	1	
F/W Separator Cartridge	3780931M1	P551426	1	Pre-Filter 30 Mic.
F/W Separator Cartridge	3780299M1	P551429	1	Pre-Filter 150 Mic.
F/W Separator Spin-on	72501531	P551329	1	
Fuel Spin-on Secondary	72501530	P550440	1	
Hydraulic Cartridge	3902287M1	P167842	1	
Lube Spin-on Combination	72513286	P553548	1	

AGCO DT 180

w/ Engine : Agco

6 Cyl.

(160 kW - 215 hp) - (01/02 =>)

Serial N°:

Air Primary – Axial Seal	5016603M1	P131397	1	
Air Secondary – Axial Seal	5016604M1	P525944	1	
Coolant Spin-on	303448177	P552070	1	
Coolant Spin-on	72509505	P552074	1	
F/W Separator Cartridge	3780299M1	P551429	1	Pre-Filter 150 Mic.
F/W Separator Cartridge	3780931M1	P551426	1	Pre-Filter 30 Mic.
F/W Separator Spin-on	72501531	P551329	1	
Fuel Spin-on Secondary	72501530	P550440	1	
Hydraulic Cartridge	3902287M1	P167842	1	
Lube Spin-on Combination	72513286	P553548	1	

AGCO DT 180A

w/ Engine :

(00 kW - 00 hp) - (00/00 =>)

Serial N°:

F/W Separator Cartridge	V836862600	P551434	1	
F/W Separator Cartridge	V836862602	P551425	1	
Lube Spin-on Full Flow	V836662580	P502433	1	

Description	OE Number	Donaldson	Qty	Note / or Serial Nbr
-------------	-----------	-----------	-----	----------------------

**AGCO
DT 200**
w/ Engine :Cummins
(175.2 kW - 235 hp) - (01/02 =>)
Serial N°:

Air Primary – Axial Seal	5016603M1	P131397	1
Air Secondary – Axial Seal	5016604M1	P525944	1
Coolant Spin-on	303448177	P552070	1
Coolant Spin-on	72509505	P552074	1
F/W Separator Cartridge	3780299M1	P551429	1
F/W Separator Cartridge	3780931M1	P551426	1
F/W Separator Spin-on	72501531	P551329	1
Fuel Spin-on Secondary	72501530	P550440	1
Hydraulic Cartridge	3902287M1	P167842	1
Lube Spin-on Combination	72513286	P553548	1

**AGCO
DT 200A**
w/ Engine :
(00 kW - 00 hp) - (00/00 =>)
Serial N°:

F/W Separator Cartridge	V836862602	P551425	1
F/W Separator Cartridge	V836862600	P551434	1
Lube Spin-on Full Flow	V836662580	P502433	1

**AGCO
DT 220A**
w/ Engine :
(194 kW - 260 hp) - (01/04 =>)
Serial N°:

F/W Separator Cartridge	V836862600	P551434	1
F/W Separator Cartridge	V836862602	P551425	1

**AGCO
DT 225**
w/ Engine :Cummins
(00 kW - 00 hp) - (01/02 => 12/04)
Serial N°:

Air Primary – Axial Seal	5016603M1	P131397	1
Air Secondary – Axial Seal	5016604M1	P525944	1
Coolant Spin-on	72509505	P552074	1
Coolant Spin-on	303448177	P552070	1
F/W Separator Cartridge	3780931M1	P551426	1
F/W Separator Cartridge	3780299M1	P551429	1
F/W Separator Spin-on	72501531	P551329	1
Fuel Spin-on Secondary	72501530	P550440	1
Hydraulic Cartridge	3902287M1	P167842	1
Lube Spin-on Combination	72513286	P553548	1

**AGCO
DT 240A**
w/ Engine :Agco 6 Cyl.
(216.3 kW - 290 hp) - (01/04 =>)
Serial N°:

F/W Separator Cartridge	V836862600	P551434	1
F/W Separator Cartridge	V836862602	P551425	1

LT-Serie

**AGCO
LT 70**
w/ Engine :Cummins
(00 kW - 00 hp) - (00/00 =>)
Serial N°:

Air Primary – Radial Seal	3901475M1	P778972	1
Air Secondary – Radial Seal	3901476M1	P780012	1
F/W Separator Spin-on	72515734	P550248	1
Fuel Spin-on Secondary	72501530	P550440	1
Lube Spin-on Full Flow	72515699	P558616	1

**AGCO
LT 85**
w/ Engine :Cummins
(00 kW - 00 hp) - (00/00 =>)
Serial N°:

Air Primary – Radial Seal	3901475M1	P778972	1
Air Secondary – Radial Seal	3901476M1	P780012	1
F/W Separator Spin-on	72515734	P550248	1
Fuel Spin-on Secondary	72501530	P550440	1
Lube Spin-on Full Flow	72515699	P558616	1

Description	OE Number	Donaldson	Qty	Note / or Serial Nbr
-------------	-----------	-----------	-----	----------------------

RT-Serie

**AGCO
RT 95**
w/ Engine :Cummins
(00 kW - 00 hp) - (00/00 =>)
Serial N°:

Air Primary – Radial Seal	3901475M1	P778972	1
Air Secondary – Radial Seal	3901476M1	P780012	1
F/W Separator Spin-on	72501531	P551329	1
Fuel Spin-on Secondary	72501530	P550440	1
Hydraulic Cartridge	3902287M1	P167842	1
Lube Spin-on Full Flow	3937345	P558615	1

**AGCO
RT 105**
w/ Engine :Cummins
(00 kW - 00 hp) - (00/00 =>)
Serial N°:

Air Primary – Radial Seal	3901477M1	P778994	1
F/W Separator Spin-on	72501531	P551329	1
Fuel Spin-on Secondary	72501530	P550440	1
Lube Spin-on Full Flow	3937345	P558615	1

**AGCO
RT 115**
w/ Engine :Cummins
(00 kW - 00 hp) - (00/00 =>)
Serial N°:

Air Primary – Radial Seal	3901477M1	P778994	1
Air Secondary – Radial Seal	3901478M1	P780036	1
F/W Separator Spin-on	72501531	P551329	1
Fuel Spin-on Secondary	72501530	P550440	1
Hydraulic Cartridge	3902287M1	P167842	1
Lube Spin-on Full Flow	3937345	P558615	1

**AGCO
RT 130**
w/ Engine :Cummins
(00 kW - 00 hp) - (00/00 =>)
Serial N°:

Air Secondary – Radial Seal	3902782M1	P782107	1
F/W Separator Spin-on	72501531	P551329	1
Fuel Spin-on Secondary	72501530	P550440	1
Hydraulic Cartridge	3902287M1	P167842	1
Lube Spin-on Full Flow	3937345	P558615	1

**AGCO
RT 145**
w/ Engine :Cummins
(00 kW - 00 hp) - (00/00 =>)
Serial N°:

Air Secondary – Radial Seal	3902782M1	P782107	1
F/W Separator Spin-on	72501531	P551329	1
Fuel Spin-on Secondary	72501530	P550440	1
Hydraulic Cartridge	3902287M1	P167842	1
Lube Spin-on Full Flow	3937345	P558615	1

ST-Serie

**AGCO
ST 35**
w/ Engine :Iseki 3 Cyl.
(20 kW - 26.8 hp) - (01/01 => 12/04)
Serial N°:

Fuel Cartridge	3702815M1	P502161	1
----------------	-----------	---------	---

**AGCO
ST 35 Hydro**
w/ Engine :
(00 kW - 00 hp) - (00/00 =>)
Serial N°:

Fuel Cartridge	3702815M1	P502161	1
----------------	-----------	---------	---

**AGCO
ST 35 X**
w/ Engine :
(00 kW - 00 hp) - (00/00 =>)
Serial N°:

Fuel Cartridge	3702815M1	P502161	1
----------------	-----------	---------	---

**AGCO
ST 40**
w/ Engine :Iseki 3 Cyl.

Description	OE Number	Donaldson	Qty	Note / or Serial Nbr
-------------	-----------	-----------	-----	----------------------

(23.9 kW - 32 hp) - (01/01 => 12/04)

Serial N°:

Fuel Cartridge	3702815M1	P502161	1	
----------------	-----------	----------------	---	--

AGCO ST 40 Hydro

w/ Engine :

(00 kW - 00 hp) - (00/00 =>)

Serial N°:

Fuel Cartridge	3702815M1	P502161	1	
----------------	-----------	----------------	---	--

AGCO

ST 40 X

w/ Engine :

(00 kW - 00 hp) - (00/00 =>)

Serial N°:

Fuel Cartridge	3702815M1	P502161	1	
----------------	-----------	----------------	---	--

AGCO

ST 45

w/ Engine : Iseki 4 Cyl.

(00 kW - 00 hp) - (01/01 => 12/04)

Serial N°:

Fuel Cartridge	3702815M1	P502161	1	
----------------	-----------	----------------	---	--

AGCO

ST 47 A

w/ Engine : Iseki 4 Cyl.

(35.4 kW - 47.5 hp) - (01/05 =>)

Serial N°:

Fuel Cartridge	3702815M1	P502161	1	
----------------	-----------	----------------	---	--

AGCO

ST 52 A

w/ Engine : Iseki 4 Cyl.

(38.9 kW - 52.1 hp) - (01/05 =>)

Serial N°:

Fuel Cartridge	3702815M1	P502161	1	
----------------	-----------	----------------	---	--

AGCO

ST 55

w/ Engine : Iseki 4 Cyl.

(41.5 kW - 55.6 hp) - (01/05 =>)

Serial N°:

Fuel Cartridge	3702815M1	P502161	1	
----------------	-----------	----------------	---	--

AGCO-ALLIS

TRACTOR

4000 Serie

AGCO-ALLIS

4650

w/ Engine : SLH 3 Cyl.

(37 kW - 50 hp) - (01/91 => 12/97)

Serial N°:

Air Primary – Konepac	72270880	P770397	1	
-----------------------	----------	----------------	---	--

Air Secondary – Konepac	72270881	P770398	1	
-------------------------	----------	----------------	---	--

Fuel Cartridge	70251397	P556245	1	
----------------	----------	----------------	---	--

Lube Spin-on Full Flow	72217092	P552518	1	
------------------------	----------	----------------	---	--

AGCO-ALLIS

4660

w/ Engine : SLH 3 Cyl.

(39 kW - 52 hp) - (01/91 => 12/97)

Serial N°:

Air Primary – Konepac	72270880	P770397	1	
-----------------------	----------	----------------	---	--

Air Secondary – Konepac	72270881	P770398	1	
-------------------------	----------	----------------	---	--

Fuel Cartridge	70251397	P556245	1	
----------------	----------	----------------	---	--

Lube Spin-on Full Flow	72217092	P552518	1	
------------------------	----------	----------------	---	--

5000 Serie

AGCO-ALLIS

5650

w/ Engine : SLH 3 Cyl.

(36 kW - 48 hp) - (01/94 => 12/99)

Serial N°:

Air Primary – Konepac	72270880	P770397	1	
-----------------------	----------	----------------	---	--

Air Secondary – Konepac	72270881	P770398	1	
-------------------------	----------	----------------	---	--

Lube Spin-on Full Flow	72217092	P552518	1	
------------------------	----------	----------------	---	--

AGCO-ALLIS

5660

w/ Engine : SLH 3 Cyl.

(43 kW - 57 hp) - (01/94 => 12/99)

Description	OE Number	Donaldson	Qty	Note / or Serial Nbr
-------------	-----------	-----------	-----	----------------------

Serial N°:

Air Primary – Konepac	72270880	P770397	1	
-----------------------	----------	----------------	---	--

Air Secondary – Konepac	72270881	P770398	1	
-------------------------	----------	----------------	---	--

Lube Spin-on Full Flow	72217092	P552518	1	
------------------------	----------	----------------	---	--

AGCO-ALLIS

5670

w/ Engine : SLH 4 Cyl.

(52 kW - 69 hp) - (01/91 => 12/99)

Serial N°:

Air Primary – Konepac	72270880	P770397	1	
-----------------------	----------	----------------	---	--

Air Secondary – Konepac	72270881	P770398	1	
-------------------------	----------	----------------	---	--

Fuel Cartridge	70251397	P556245	1	
----------------	----------	----------------	---	--

Lube Spin-on Full Flow	72217092	P552518	1	
------------------------	----------	----------------	---	--

AGCO-ALLIS

5680

w/ Engine : SLH 4 Cyl.

(60 kW - 80 hp) - (01/91 => 12/97)

Serial N°:

Air Primary – Axial Seal	72270878	P772550	1	
--------------------------	----------	----------------	---	--

Air Secondary – Axial Seal	72270877	P119410	1	
----------------------------	----------	----------------	---	--

Fuel Cartridge	70251397	P556245	1	
----------------	----------	----------------	---	--

Lube Spin-on Full Flow	72217092	P552518	1	
------------------------	----------	----------------	---	--

6000 Serie

AGCO-ALLIS

6670

w/ Engine : SLH 4 Cyl.

(52 kW - 70 hp) - (01/91 => 12/99)

Serial N°:

Air Primary – Konepac	72270880	P770397	1	
-----------------------	----------	----------------	---	--

Air Secondary – Konepac	72270881	P770398	1	
-------------------------	----------	----------------	---	--

Fuel Cartridge	70251397	P556245	1	
----------------	----------	----------------	---	--

Lube Spin-on Full Flow	72217092	P552518	1	
------------------------	----------	----------------	---	--

AGCO-ALLIS

6680

w/ Engine : SLH 4 Cyl.

(60 kW - 80 hp) - (01/91 => 12/97)

Serial N°:

Air Secondary – Axial Seal	72270877	P119410	1	
----------------------------	----------	----------------	---	--

Fuel Cartridge	70251397	P556245	1	
----------------	----------	----------------	---	--

Lube Spin-on Full Flow	72217092	P552518	1	
------------------------	----------	----------------	---	--

AGCO-ALLIS

6690

w/ Engine : SLH 4 Cyl.

(65 kW - 87 hp) - (01/91 => 12/97)

Serial N°:

Air Secondary – Axial Seal	72270877	P119410	1	
----------------------------	----------	----------------	---	--

Fuel Cartridge	70251397	P556245	1	
----------------	----------	----------------	---	--

7000 Serie

AGCO-ALLIS

7600

w/ Engine : SLH 4 Cyl.

(67 kW - 90 hp) - (01/91 => 12/96)

Serial N°:

Air Secondary – Axial Seal	72270877	P119410	1	
----------------------------	----------	----------------	---	--

Fuel Cartridge	72270887	P556287	1	
----------------	----------	----------------	---	--

AGCO-ALLIS

7630

w/ Engine : SLH 6 Cyl.

(86 kW - 115 hp) - (01/91 => 12/92)

Serial N°:

Air Secondary – Axial Seal	72270877	P119410	1	
----------------------------	----------	----------------	---	--

Fuel Cartridge	72270887	P556287	1	
----------------	----------	----------------	---	--

AGCO-ALLIS

7650

w/ Engine : SLH 6 Cyl.

(95 kW - 128 hp) - (01/91 => 12/94)

Serial N°:

Fuel Cartridge	72270887	P556287	1	
----------------	----------	----------------	---	--

8000 Serie

AGCO-ALLIS

8610

w/ Engine : SLH 6 Cyl.

(77 kW - 103 hp) - (01/91 => 12/97)

Description	OE Number	Donaldson	Qty	Note / or Serial Nbr
Serial N°:				
Air Primary – Axial Seal	72270878	P772550	1	
Air Secondary – Axial Seal	72270877	P119410	1	
Fuel Cartridge	72270887	P556287	2	
Lube Spin-on Full Flow	72217092	P552518	2	

AGCO-ALLIS

8630

w/ Engine :SLH 6 Cyl.

(89 kW - 119 hp) - (01/91 => 12/97)

Serial N°:				
Fuel Cartridge	72270887	P556287	2	

AGCO-ALLIS

8745

w/ Engine :Cummins

(52 kW - 70 hp) - (01/98 => 12/99)

Serial N°:				
Air Primary – Radial Seal	3901475M1	P778972	1	
Air Secondary – Radial Seal	3901476M1	P780012	1	
Air Primary – Radial Seal	3901477M1	P778994	1	
Air Secondary – Radial Seal	3901478M1	P780036	1	
F/W Separator Spin-on	72515734	P550248	1	
Lube Spin-on Full Flow	72515699	P558616	1	

w/ Engine :Valmet

(52 kW - 70 hp) - (01/98 => 12/99)

Serial N°:				
Air Primary – Radial Seal	3901475M1	P778972	1	
Air Secondary – Radial Seal	3901476M1	P780012	1	
Air Primary – Radial Seal	3901477M1	P778994	1	
Air Secondary – Radial Seal	3901478M1	P780036	1	
Fuel Cartridge	72270887	P556287	1	
Lube Spin-on Full Flow	V836662580	P502433	1	

AGCO-ALLIS

8765

w/ Engine :Cummins

(63 kW - 85 hp) - (01/98 => 12/99)

Serial N°:				
Air Primary – Radial Seal	3901475M1	P778972	1	
Air Secondary – Radial Seal	3901476M1	P780012	1	
Air Primary – Radial Seal	3901477M1	P778994	1	
Air Secondary – Radial Seal	3901478M1	P780036	1	
F/W Separator Spin-on	72515734	P550248	1	
Lube Spin-on Full Flow	72515699	P558616	1	

w/ Engine :Valmet

(63 kW - 85 hp) - (01/98 => 12/99)

Serial N°:				
Air Primary – Radial Seal	3901475M1	P778972	1	
Air Secondary – Radial Seal	3901476M1	P780012	1	
Air Primary – Radial Seal	3901477M1	P778994	1	
Air Secondary – Radial Seal	3901478M1	P780036	1	
Fuel Cartridge	72270887	P556287	1	
Lube Spin-on Full Flow	V836662580	P502433	1	

AGRIA

TRACTOR

3000-Serie

AGRIA

3800 G

w/ Engine :Ruggerini CRD 100

(00 kW - 00 hp) - (00/00 =>)

Serial N°:				
Fuel Spin-on Primary	-----	P550345	1	=> 01/74

4000-Serie

AGRIA

4800

w/ Engine :

(00 kW - 00 hp) - (00/00 =>)

Serial N°:				
Fuel Cartridge	-----	P550745	1	

AGRIA

4900

w/ Engine :

(00 kW - 00 hp) - (00/00 =>)

Description	OE Number	Donaldson	Qty	Note / or Serial Nbr
Serial N°:				
Fuel Cartridge	-----	P550745	1	

5000-Serie

AGRIA

5700

w/ Engine :Ruggerini CRD 100 P

(00 kW - 00 hp) - (00/00 =>)

Serial N°:				
Fuel Cartridge	-----	P550745	1	01/76 => 12/77

AGRIA

5900

w/ Engine :Renault

(00 kW - 00 hp) - (00/00 =>)

Serial N°:				
Lube Spin-on Full Flow	-----	P551763	1	
Lube Spin-on Full Flow	-----	P502022	1	

6000-Serie

AGRIA

6900 D

w/ Engine :Ruggerini RW 270

(00 kW - 00 hp) - (00/00 =>)

Serial N°:				
Lube Spin-on Full Flow	-----	P551763	1	

AGRIA

6900-1, 6900-2

w/ Engine :Renault

(00 kW - 00 hp) - (00/00 =>)

Serial N°:				
Lube Spin-on Full Flow	-----	P551763	1	
Lube Spin-on Full Flow	-----	P502022	1	

9000-Serie

AGRIA

9300

w/ Engine :Renault

(00 kW - 00 hp) - (00/00 =>)

Serial N°:				
Lube Spin-on Full Flow	-----	P551763	1	
Lube Spin-on Full Flow	-----	P502022	1	

AGRIFULL

TRACTOR

30-Serie

AGRIFULL

30, 30 DT

w/ Engine :Fiat 8025

(00 kW - 00 hp) - (00/00 =>)

Serial N°:				
Fuel Cartridge	1909100	P556245	1	
Lube Spin-on Full Flow	1909102	P553411	1	

40-Serie

AGRIFULL

40, 40 DT

w/ Engine :Fiat 8025

(00 kW - 00 hp) - (00/00 =>)

Serial N°:				
Fuel Cartridge	1909100	P556245	1	
Lube Spin-on	1909101	P551603	1	

AGRIFULL

45 IIV, 45 IIVDT

w/ Engine :Fiat 8035.06

(00 kW - 00 hp) - (00/00 =>)

Serial N°:				
F/W Separator Spin-on	-----	P550587	1	
Lube Spin-on	1909101	P551603	1	
Lube Spin-on Full Flow	1930299	P550420	1	

50-Serie

AGRIFULL

50 Jolly

Description	OE Number	Donaldson	Qty	Note / or Serial Nbr
-------------	-----------	-----------	-----	----------------------

w/ Engine :

(00 kW - 00 hp) - (00/00 =>)

Serial N°:

Air Primary – Axial Seal	-----	P130760	1	
Air Secondary – Axial Seal	-----	P126984	1	
Fuel Cartridge	1909100	P556245	1	
Lube Spin-on	1909101	P551603	1	

AGRIFULL

50, DT, DT-T

w/ Engine : Fiat

8035.05/06

(00 kW - 00 hp) - (00/00 =>)

Serial N°:

Air Primary – Konepac	-----	P770397	1	Some
Air Secondary – Konepac	-----	P770398	1	Some
Air Primary – Radial Seal	-----	P783403	1	Some
Air Secondary – Radial Seal	-----	P775300	1	Some
F/W Separator Spin-on	-----	P550587	1	
Lube Spin-on	1909101	P551603	1	
Lube Spin-on Full Flow	1930299	P550420	1	

AGRIFULL

55

w/ Engine : Fiat

8035.06

(00 kW - 00 hp) - (00/00 =>)

Serial N°:

Fuel Cartridge	1909100	P556245	1	
Lube Spin-on	1909101	P551603	1	

AGRIFULL

55 Frutteto

w/ Engine : Fiat

8025

(00 kW - 00 hp) - (00/00 =>)

Serial N°:

Fuel Cartridge	1909100	P556245	1	
Lube Spin-on	1909101	P551603	1	

AGRIFULL

55, DT, DTT, CF, CV

w/ Engine : Fiat

8035.05/06

(00 kW - 00 hp) - (00/00 =>)

Serial N°:

Air Primary – Konepac	-----	P770397	1	Some
Air Secondary – Konepac	-----	P770398	1	Some
Air Primary – Radial Seal	-----	P783403	1	Some
Air Secondary – Radial Seal	-----	P775300	1	Some
F/W Separator Spin-on	-----	P550587	1	
Lube Spin-on	1909101	P551603	1	
Lube Spin-on Full Flow	1930299	P550420	1	

AGRIFULL

55, IIF, IIFDT, IIV, IIVDT

w/ Engine : Fiat

8035.06

(00 kW - 00 hp) - (00/00 =>)

Serial N°:

F/W Separator Spin-on	-----	P550587	1	
Lube Spin-on	1909101	P551603	1	
Lube Spin-on Full Flow	1930299	P550420	1	

60-Serie

AGRIFULL

60 Derby, 60 Derby CL

w/ Engine : VM

1053 SU

(00 kW - 00 hp) - (00/00 =>)

Serial N°:

Air Primary – Axial Seal	-----	P130760	1	
Air Secondary – Axial Seal	-----	P126984	1	
Fuel Cartridge	1909100	P556245	1	
Lube Spin-on Full Flow	-----	P553315	1	

AGRIFULL

60, 60 DT, F, FDT

w/ Engine : Fiat

8035.05 / 8035.06

(00 kW - 00 hp) - (00/00 =>)

Serial N°:

Air Primary – Axial Seal	-----	P181052	1	Some
Air Secondary – Axial Seal	-----	P123160	1	Some
Fuel Cartridge	1909100	P556245	1	
Lube Spin-on	1909101	P551603	1	

AGRIFULL

65, 65 DT

w/ Engine : Fiat

8035.06

Description	OE Number	Donaldson	Qty	Note / or Serial Nbr
-------------	-----------	-----------	-----	----------------------

(00 kW - 00 hp) - (00/00 =>)

Serial N°:

Air Primary – Radial Seal	-----	P783403	1	
Air Secondary – Radial Seal	-----	P775300	1	
Fuel Cartridge	1909100	P556245	1	
Lube Spin-on	1909101	P551603	1	

70-Serie

AGRIFULL

70, C, DT, F, L

w/ Engine : Fiat

8045.06

(00 kW - 00 hp) - (00/00 =>)

Serial N°:

Fuel Cartridge	1909100	P556245	1	
Lube Spin-on	1909101	P551603	1	

AGRIFULL

Griso 70, 70 DT

w/ Engine : VM

1054 SU

(00 kW - 00 hp) - (00/00 =>)

Serial N°:

Air Primary – Axial Seal	-----	P130760	1	
Air Secondary – Axial Seal	-----	P126984	1	
Fuel Cartridge	-----	P556287	1	
Lube Spin-on Full Flow	-----	P553315	1	

AGRIFULL

Griso 75

w/ Engine :

(00 kW - 00 hp) - (00/00 =>)

Serial N°:

Air Primary – Axial Seal	-----	P130760	1	
Air Secondary – Axial Seal	-----	P126984	1	
Fuel Cartridge	-----	P556287	1	
Lube Spin-on Full Flow	-----	P553315	1	

80-Serie

AGRIFULL

80, 80 DT Tornado

w/ Engine : VM

(00 kW - 00 hp) - (00/00 =>)

Serial N°:

Air Primary – Axial Seal	-----	P119135	1	
Air Secondary – Axial Seal	-----	P114500	1	
Fuel Cartridge	-----	P556287	1	
Lube Spin-on Full Flow	-----	P553315	1	

AGRIFULL

80, C, DT, F, FDT

w/ Engine : Fiat

8045.05

(00 kW - 00 hp) - (00/00 =>)

Serial N°:

Fuel Cartridge	1909100	P556245	1	
Lube Spin-on	1909101	P551603	1	

AGRIFULL

80.105 Turbo, DT

w/ Engine :

(00 kW - 00 hp) - (00/00 =>)

Serial N°:

Fuel Cartridge	-----	P556287	1	
Lube Spin-on Full Flow	-----	P553315	1	

AGRIFULL

80.50

w/ Engine : Fiat

8035

(00 kW - 00 hp) - (00/00 =>)

Serial N°:

Air Primary – Axial Seal	-----	P130760	1	
Air Primary – Axial Seal	-----	P137293	1	
Air Secondary – Axial Seal	-----	P126984	1	
Fuel Cartridge	1909100	P556245	1	
Lube Spin-on	1909101	P551603	1	

AGRIFULL

80.56, 80.56 DT

w/ Engine :MWM

D227-3

(00 kW - 00 hp) - (00/00 =>)

Serial N°:

Fuel Cartridge	1909100	P556245	1	
Lube Spin-on	1909101	P551603	1	

Description	OE Number	Donaldson	Qty	Note / or Serial Nbr
-------------	-----------	-----------	-----	----------------------

AGRIFULL

80.60

w/ Engine : Fiat

8035

(00 kW - 00 hp) - (00/00 =>)

Serial N°:

Air Primary – Axial Seal	-----	P130760	1
Air Primary – Axial Seal	-----	P137293	1
Air Secondary – Axial Seal	-----	P126984	1
Fuel Cartridge	1909100	P556245	1
Lube Spin-on	1909101	P551603	1

w/ Engine : VM

1053 SU

(00 kW - 00 hp) - (00/00 =>)

Serial N°:

Air Primary – Axial Seal	-----	P771593	1
Fuel Cartridge	1909100	P556245	1
Lube Spin-on Full Flow	-----	P553315	1

AGRIFULL

80.65

w/ Engine : VM

1053 SU

(00 kW - 00 hp) - (00/00 =>)

Serial N°:

Air Primary – Axial Seal	-----	P771593	1
Fuel Cartridge	-----	P556287	1
Lube Spin-on Full Flow	-----	P553315	1

AGRIFULL

80.66, 80.66 DT

w/ Engine :MWM

D225-4

(00 kW - 00 hp) - (00/00 =>)

Serial N°:

Fuel Cartridge	1909100	P556245	1
----------------	---------	----------------	---

AGRIFULL

80.70, F, Special

w/ Engine : Fiat

8045.2

(00 kW - 00 hp) - (00/00 =>)

Serial N°:

Air Primary – Axial Seal	-----	P130760	1
Air Secondary – Axial Seal	-----	P126984	1
Fuel Cartridge	1909100	P556245	1

AGRIFULL

80.75, DT

w/ Engine : VM

1050 SU-NS

(00 kW - 00 hp) - (00/00 =>)

Serial N°:

Air Primary – Axial Seal	-----	P771593	1
Fuel Cartridge	-----	P556287	1
Lube Spin-on Full Flow	-----	P553315	1

AGRIFULL

80.76, 80.76 DT

w/ Engine :MWM

D227-4

(00 kW - 00 hp) - (00/00 =>)

Serial N°:

Fuel Cartridge	1909100	P556245	1
----------------	---------	----------------	---

AGRIFULL

80.85, DT

w/ Engine : VM

1050 SU-NS

(00 kW - 00 hp) - (00/00 =>)

Serial N°:

Air Primary – Axial Seal	-----	P771593	1
Fuel Cartridge	-----	P556287	1
Lube Spin-on Full Flow	-----	P553315	1

AGRIFULL

80.95 Turbo, DT

w/ Engine :

(00 kW - 00 hp) - (00/00 =>)

Serial N°:

Fuel Cartridge	-----	P556287	1
Lube Spin-on Full Flow	-----	P553315	1

90-Serie

AGRIFULL

90 Rodeo, DT

w/ Engine :

(00 kW - 00 hp) - (00/00 =>)

Serial N°:

Air Primary – Axial Seal	-----	P119135	1
Air Secondary – Axial Seal	-----	P114500	1
Fuel Cartridge	1909100	P556245	1

Description	OE Number	Donaldson	Qty	Note / or Serial Nbr
-------------	-----------	-----------	-----	----------------------

Lube Spin-on Full Flow

P553315

1

AGRIFULL

90, 90 DT

w/ Engine : Fiat

8055.05

(00 kW - 00 hp) - (00/00 =>)

Serial N°:

Fuel Cartridge	1909100	P556245	1
Lube Spin-on	1909101	P551603	1

AGRIFULL

95 Turbo Rodeo

w/ Engine :

(00 kW - 00 hp) - (00/00 =>)

Serial N°:

Air Primary – Axial Seal	-----	P119135	1
Air Secondary – Axial Seal	-----	P114500	1
Fuel Cartridge	-----	P556287	1
Lube Spin-on Full Flow	-----	P553315	1

100-Serie

AGRIFULL

100, 100 DT

w/ Engine : Fiat

8065.06

(00 kW - 00 hp) - (00/00 =>)

Serial N°:

Fuel Cartridge	1909100	P556245	1
Lube Spin-on Full Flow	1909102	P553411	1

AGRIFULL

105

w/ Engine :Fiat

(00 kW - 00 hp) - (00/00 =>)

Serial N°:

Air Primary – Axial Seal	-----	P119135	1
Fuel Cartridge	-----	P556287	1
Lube Spin-on Full Flow	-----	P553315	1

AGRIFULL

110, 110 DT

w/ Engine : Fiat

8065.06

(00 kW - 00 hp) - (00/00 =>)

Serial N°:

Air Primary – Axial Seal	1930174	P771527	1
Air Secondary – Axial Seal	1930175	P123828	1
Fuel Cartridge	1909100	P556245	1
Lube Spin-on Full Flow	1909102	P553411	1

AGRIFULL

140, DT Turbo

w/ Engine : Fiat

8065.25

(00 kW - 00 hp) - (00/00 =>)

Serial N°:

Air Primary – Axial Seal	1930174	P771527	1
Air Secondary – Axial Seal	1930175	P123828	1
Fuel Cartridge	1909100	P556245	1
Lube Spin-on Full Flow	1930213	P550226	1

200-Serie

AGRIFULL

235 C

w/ Engine :

(00 kW - 00 hp) - (00/00 =>)

Serial N°:

Air Primary – Axial Seal	-----	P108736	1
Fuel Cartridge	1909100	P556245	1

AGRIFULL

235 Pony

w/ Engine :

(00 kW - 00 hp) - (00/00 =>)

Serial N°:

Air Primary – Axial Seal	-----	P108736	1
Fuel Cartridge	1909100	P556245	1

AGRIFULL

235 Sprint

w/ Engine :

(00 kW - 00 hp) - (00/00 =>)

Serial N°:

Air Primary – Axial Seal	-----	P108736	1
Fuel Cartridge	1909100	P556245	1

Description	OE Number	Donaldson	Qty	Note / or Serial Nbr
-------------	-----------	-----------	-----	----------------------

**AGRIFULL
235 Vigneto**

w/ Engine :
(00 kW - 00 hp) - (00/00 =>)

Serial N°:

Air Primary – Axial Seal	-----	P130760	1	
Air Secondary – Axial Seal	-----	P126984	1	
Fuel Cartridge	1909100	P556245	1	
Lube Spin-on Full Flow	-----	P553315	1	

300-Serie

**AGRIFULL
345 Jolly**

w/ Engine :
(00 kW - 00 hp) - (00/00 =>)

Serial N°:

Air Primary – Axial Seal	-----	P130760	1	
Air Secondary – Axial Seal	-----	P126984	1	
Fuel Cartridge	1909100	P556245	1	
Lube Spin-on Full Flow	-----	P553315	1	

**AGRIFULL
345 Vigneto**

w/ Engine :
(00 kW - 00 hp) - (00/00 =>)

Serial N°:

Air Primary – Axial Seal	-----	P130760	1	
Air Secondary – Axial Seal	-----	P126984	1	
Fuel Cartridge	1909100	P556245	1	
Lube Spin-on Full Flow	-----	P553315	1	

**AGRIFULL
360**

w/ Engine :
(00 kW - 00 hp) - (00/00 =>)

Serial N°:

Air Primary – Axial Seal	-----	P130760	1	
Air Secondary – Axial Seal	-----	P126984	1	
Fuel Cartridge	1909100	P556245	1	Some
Fuel Cartridge	1909100	P556245	1	Some
Lube Spin-on Full Flow	-----	P553315	1	

400-Serie

**AGRIFULL
475**

w/ Engine :
(00 kW - 00 hp) - (00/00 =>)

Serial N°:

Air Primary – Axial Seal	-----	P130760	1	
Air Secondary – Axial Seal	-----	P126984	1	
Fuel Cartridge	-----	P556287	1	Some
Fuel Cartridge	1909100	P556245	1	Some
Lube Spin-on Full Flow	-----	P553315	1	

**AGRIFULL
485 Turbo**

w/ Engine : VM 1054 SU
(00 kW - 00 hp) - (00/00 =>)

Serial N°:

Air Primary – Axial Seal	-----	P119135	1	
Air Secondary – Axial Seal	-----	P114500	1	
Fuel Cartridge	1909100	P556245	1	
Lube Spin-on Full Flow	-----	P553315	1	

**AGRIFULL
495**

w/ Engine : VM 1054 SUT
(00 kW - 00 hp) - (00/00 =>)

Serial N°:

Air Primary – Axial Seal	-----	P119135	1	
Air Secondary – Axial Seal	-----	P114500	1	
Fuel Cartridge	-----	P556287	1	
Lube Spin-on Full Flow	-----	P553315	1	

1000-Serie

**AGRIFULL
1115**

w/ Engine :
(00 kW - 00 hp) - (00/00 =>)

Description	OE Number	Donaldson	Qty	Note / or Serial Nbr
-------------	-----------	-----------	-----	----------------------

Serial N°:

Air Primary – Axial Seal	-----	P119135	1	
Air Secondary – Axial Seal	-----	P114500	1	
Fuel Cartridge	-----	P556287	1	
Lube Spin-on Full Flow	-----	P553315	1	

A-Serie

**AGRIFULL
A 35**

w/ Engine : Lombardini LDW 1503 /B2
(00 kW - 00 hp) - (00/00 =>)

Serial N°:

Air Primary – Radial Seal	-----	P772578	1	
---------------------------	-------	----------------	---	--

**AGRIFULL
A 45**

w/ Engine :
(00 kW - 00 hp) - (00/00 =>)

Serial N°:

F/W Separator Spin-on	1930010	P550588	1	
Lube Spin-on	1909101	P551603	1	
Lube Spin-on Full Flow	1930299	P550420	1	

**AGRIFULL
A 50**

w/ Engine :
(00 kW - 00 hp) - (00/00 =>)

Serial N°:

F/W Separator Spin-on	1930010	P550588	1	
Lube Spin-on	1909101	P551603	1	
Lube Spin-on Full Flow	1930299	P550420	1	

**AGRIFULL
A 55**

w/ Engine :
(00 kW - 00 hp) - (00/00 =>)

Serial N°:

F/W Separator Spin-on	1930010	P550588	1	
Lube Spin-on	1909101	P551603	1	
Lube Spin-on Full Flow	1909130	P559128	1	

**AGRIFULL
A 55 L**

w/ Engine :
(00 kW - 00 hp) - (00/00 =>)

Serial N°:

F/W Separator Spin-on	1930010	P550588	1	
Lube Spin-on	1909101	P551603	1	
Lube Spin-on Full Flow	1909130	P559128	1	

**AGRIFULL
A 60 L**

w/ Engine :
(00 kW - 00 hp) - (00/00 =>)

Serial N°:

F/W Separator Spin-on	1930010	P550588	1	
Lube Spin-on	1909101	P551603	1	
Lube Spin-on Full Flow	1909130	P559128	1	

**AGRIFULL
A 65**

w/ Engine :
(00 kW - 00 hp) - (00/00 =>)

Serial N°:

Fuel Cartridge	1909100	P556245	1	
Lube Spin-on	1909101	P551603	1	
Lube Spin-on Full Flow	1909130	P559128	1	

**AGRIFULL
A 65 L**

w/ Engine :
(00 kW - 00 hp) - (00/00 =>)

Serial N°:

Fuel Cartridge	1909100	P556245	1	
Lube Spin-on	1909101	P551603	1	
Lube Spin-on Full Flow	1909130	P559128	1	

**AGRIFULL
A 70**

w/ Engine :
(00 kW - 00 hp) - (00/00 =>)

Serial N°:

Fuel Cartridge	1909100	P556245	1	
Lube Spin-on	1909101	P551603	1	
Lube Spin-on Full Flow	1909130	P559128	1	

Description	OE Number	Donaldson	Qty	Note / or Serial Nbr
-------------	-----------	-----------	-----	----------------------

AGRIFULL

A 70 L

w/ Engine :

(00 kW - 00 hp) - (00/00 =>)

Serial N°:

Fuel Cartridge	1909100	P556245	1	
Lube Spin-on	1909101	P551603	1	
Lube Spin-on Full Flow	1909130	P559128	1	

AGRIFULL

A 80

w/ Engine :

(00 kW - 00 hp) - (00/00 =>)

Serial N°:

Fuel Cartridge	1909100	P556245	1	
Lube Spin-on	1909101	P551603	1	
Lube Spin-on Full Flow	1909130	P559128	1	

AGRIFULL

A 90

w/ Engine :

(00 kW - 00 hp) - (00/00 =>)

Serial N°:

F/W Separator Spin-on	1930010	P550588	1	
Lube Spin-on Full Flow	1909102	P553411	1	
Lube Spin-on Full Flow	1909130	P559128	1	

AGRIFULL

A 90 S

w/ Engine :

(00 kW - 00 hp) - (00/00 =>)

Serial N°:

F/W Separator Spin-on	1930010	P550588	1	
Lube Spin-on Full Flow	1909102	P553411	1	
Lube Spin-on Full Flow	1909130	P559128	1	

AGRIFULL

A 100

w/ Engine :

(00 kW - 00 hp) - (00/00 =>)

Serial N°:

F/W Separator Spin-on	1930010	P550588	1	
Lube Spin-on Full Flow	1909102	P553411	1	
Lube Spin-on Full Flow	1909130	P559128	1	

AGRIFULL

A 100 S

w/ Engine :

(00 kW - 00 hp) - (00/00 =>)

Serial N°:

F/W Separator Spin-on	1930010	P550588	1	
Lube Spin-on Full Flow	1909130	P559128	1	
Lube Spin-on Full Flow	1909102	P553411	1	

AGRIFULL

A 110 S

w/ Engine :

(00 kW - 00 hp) - (00/00 =>)

Serial N°:

F/W Separator Spin-on	1930010	P550588	1	
Lube Spin-on Full Flow	1909130	P559128	1	
Lube Spin-on Full Flow	1909102	P553411	1	

AGRIFULL

A 140

w/ Engine :

(00 kW - 00 hp) - (00/00 =>)

Serial N°:

Air Primary – Axial Seal	1930174	P771527	1	
Air Secondary – Axial Seal	1930175	P123828	1	
Fuel Cartridge	1909100	P556245	1	
Lube Spin-on Full Flow	1909130	P559128	1	
Lube Spin-on Full Flow	1930213	P550226	1	

C-Serie

AGRIFULL

C 60 L

w/ Engine : Fiat

8035

(00 kW - 00 hp) - (00/00 =>)

Serial N°:

Air Primary – Axial Seal	-----	P130760	1	
Air Secondary – Axial Seal	-----	P126984	1	
Fuel Cartridge	1909100	P556245	1	
Lube Spin-on	1909101	P551603	1	

Description	OE Number	Donaldson	Qty	Note / or Serial Nbr
-------------	-----------	-----------	-----	----------------------

AGRIFULL

C 60 N

w/ Engine : Fiat

8035

(00 kW - 00 hp) - (00/00 =>)

Serial N°:

Air Primary – Axial Seal	-----	P130760	1	
Air Secondary – Axial Seal	-----	P126984	1	
Fuel Cartridge	1909100	P556245	1	
Lube Spin-on	1909101	P551603	1	

AGRIFULL

C 70 L

w/ Engine : Fiat

8035

(00 kW - 00 hp) - (00/00 =>)

Serial N°:

Air Primary – Axial Seal	-----	P130760	1	
Air Secondary – Axial Seal	-----	P126984	1	
Fuel Cartridge	1909100	P556245	1	
Lube Spin-on	1909101	P551603	1	

AGRIFULL

C 70 N

w/ Engine : Fiat

8035

(00 kW - 00 hp) - (00/00 =>)

Serial N°:

Air Primary – Axial Seal	-----	P130760	1	
Air Secondary – Axial Seal	-----	P126984	1	
Fuel Cartridge	1909100	P556245	1	
Lube Spin-on	1909101	P551603	1	

AGRIFULL

C 345 C

w/ Engine :

(00 kW - 00 hp) - (00/00 =>)

Serial N°:

Air Primary – Axial Seal	-----	P130760	1	
Air Secondary – Axial Seal	-----	P126984	1	
Fuel Cartridge	1909100	P556245	1	

AGRIFULL

C 345 CS

w/ Engine :

(00 kW - 00 hp) - (00/00 =>)

Serial N°:

Air Primary – Axial Seal	-----	P130760	1	
Air Secondary – Axial Seal	-----	P126984	1	
Fuel Cartridge	1909100	P556245	1	
Lube Spin-on Full Flow	-----	P553315	1	

AGRIFULL

C 345 DT

w/ Engine :

(00 kW - 00 hp) - (00/00 =>)

Serial N°:

Air Primary – Axial Seal	-----	P130760	1	
Air Secondary – Axial Seal	-----	P126984	1	
Fuel Cartridge	1909100	P556245	1	

AGRIFULL

C 350 C

w/ Engine :

(00 kW - 00 hp) - (00/00 =>)

Serial N°:

Air Primary – Axial Seal	-----	P130760	1	
Air Secondary – Axial Seal	-----	P126984	1	
Fuel Cartridge	1909100	P556245	1	

AGRIFULL

C 355 C

w/ Engine :

(00 kW - 00 hp) - (00/00 =>)

Serial N°:

Air Primary – Axial Seal	-----	P130760	1	
Air Secondary – Axial Seal	-----	P126984	1	
Fuel Cartridge	1909100	P556245	1	
Lube Spin-on Full Flow	-----	P553315	1	

AGRIFULL

C 355 CS

w/ Engine :

(00 kW - 00 hp) - (00/00 =>)

Description	OE Number	Donaldson	Qty	Note / or Serial Nbr
Serial N°:				
Air Primary – Axial Seal	-----	P130760	1	
Air Secondary – Axial Seal	-----	P126984	1	
Fuel Cartridge	1909100	P556245	1	
Lube Spin-on Full Flow	-----	P553315	1	

AGRIFULL C 355 SS

w/ Engine :
(00 kW - 00 hp) - (00/00 =>)

Serial N°:				
Air Primary – Axial Seal	-----	P130760	1	
Air Secondary – Axial Seal	-----	P126984	1	
Fuel Cartridge	1909100	P556245	1	

AGROMECHANIKA

TRACTOR

AGT Serie

AGROMECHANIKA AGT 835T

w/ Engine :Lombardini LDW 1503NR
(00 kW - 00 hp) - (00/00 =>)

Serial N°:				
Air Primary – Radial Seal	-----	P772578	1	
Hydraulic Spin-on	-----	P550268	1	

ALBAJAR (IASA)

TRACTOR

2300-Serie

ALBAJAR (IASA) 2305, 2365

w/ Engine :Perkins
(00 kW - 00 hp) - (00/00 =>)

Serial N°:				
Fuel Cartridge	-----	P556245	1	
Lube Spin-on Full Flow	-----	P554403	1	

4300-Serie

ALBAJAR (IASA) 4300, 4360

w/ Engine :Perkins
(00 kW - 00 hp) - (00/00 =>)

Serial N°:				
Fuel Cartridge	-----	P556245	1	
Lube Spin-on Full Flow	-----	P554403	1	

4400-Serie

ALBAJAR (IASA) 4420, 4480

w/ Engine :Perkins 6.354, T6.354.3
(00 kW - 00 hp) - (00/00 =>)

Serial N°:				
Fuel Cartridge	-----	P556245	1	
Lube Spin-on	-----	P551603	1	

G-Serie

ALBAJAR (IASA) 10/16

w/ Engine :Perkins 4.236
(00 kW - 00 hp) - (00/00 =>)

Serial N°:				
Fuel Cartridge	-----	P556245	1	
Lube Spin-on Full Flow	-----	P554403	1	

ALBAJAR (IASA) 14T

w/ Engine :Perkins 6.305
(00 kW - 00 hp) - (00/00 =>)

Serial N°:				
Fuel Cartridge	-----	P556245	1	
Lube Spin-on Full Flow	-----	P554403	1	

Description	OE Number	Donaldson	Qty	Note / or Serial Nbr
ALBAJAR (IASA) 20/21, 20/26, 20/27				
w/ Engine :Perkins		6.305		
(00 kW - 00 hp) - (00/00 =>)				
Serial N°:				

Fuel Cartridge	-----	P556245	1	
Lube Spin-on Full Flow	-----	P554403	1	

ALBAJAR (IASA) 40/32

w/ Engine :Pegaso
(00 kW - 00 hp) - (00/00 =>)

Serial N°:				
Fuel Cartridge	-----	P556245	1	
Lube Spin-on Full Flow	-----	P550008	1	

I-Serie

ALBAJAR (IASA) 3000, 4300, 4360

w/ Engine :Perkins 3.152, 4.203
(00 kW - 00 hp) - (00/00 =>)

Serial N°:				
Fuel Cartridge	-----	P556245	1	
Lube Spin-on Full Flow	-----	P554403	1	

w/ Engine :Perkins 4.236, 6.305
(00 kW - 00 hp) - (00/00 =>)

Serial N°:				
Fuel Cartridge	-----	P556245	1	
Lube Spin-on Full Flow	-----	P554403	1	

ALBAJAR (IASA) 5000

w/ Engine :Perkins 6.354, T6.354.3
(00 kW - 00 hp) - (00/00 =>)

Serial N°:				
Fuel Cartridge	-----	P556245	1	
Lube Spin-on	-----	P551603	1	

P-Serie

ALBAJAR (IASA) 08, 10

w/ Engine :Perkins 3.152, 4.203
(00 kW - 00 hp) - (00/00 =>)

Serial N°:				
Fuel Cartridge	-----	P556245	1	
Lube Spin-on Full Flow	-----	P554403	1	

w/ Engine :Perkins 4.236, 6.305
(00 kW - 00 hp) - (00/00 =>)

Serial N°:				
Fuel Cartridge	-----	P556245	1	
Lube Spin-on Full Flow	-----	P554403	1	

ALBAJAR (IASA) 10

w/ Engine :Perkins 6.354, T6.354.3
(00 kW - 00 hp) - (00/00 =>)

Serial N°:				
Fuel Cartridge	-----	P556245	1	
Lube Spin-on	-----	P551603	1	

ALBAJAR (IASA) 304, 366, 420

w/ Engine :Perkins 3.152, 4.203
(00 kW - 00 hp) - (00/00 =>)

Serial N°:				
Fuel Cartridge	-----	P556245	1	
Lube Spin-on Full Flow	-----	P554403	1	

w/ Engine :Perkins 4.236, 6.305
(00 kW - 00 hp) - (00/00 =>)

Serial N°:				
Fuel Cartridge	-----	P556245	1	
Lube Spin-on Full Flow	-----	P554403	1	

ALBAJAR (IASA) 420

w/ Engine :Perkins 6.354, T6.354.3
(00 kW - 00 hp) - (00/00 =>)

Serial N°:				
Fuel Cartridge	-----	P556245	1	
Lube Spin-on	-----	P551603	1	

ALLIS-CHALMERS

Description	OE Number	Donaldson	Qty	Note / or Serial Nbr
-------------	-----------	-----------	-----	-------------------------

TRACTOR

D-Serie

ALLIS-CHALMERS D30

w/ Engine : AC 11000
(00 kW - 00 hp) - (00/00 =>)

Serial N°:

Fuel Filter Cartridge	-----	P550522	1	Pre-filter
Lube Cartridge Full Flow	-----	P550132	1	

ALLIS-CHALMERS D40

w/ Engine : AC 21000
(00 kW - 00 hp) - (00/00 =>)

Serial N°:

Lube Cartridge Full Flow	-----	P550132	1	
--------------------------	-------	---------	---	--

ARIENS

TRACTOR

GT-Serie

ARIENS

GT 18

w/ Engine :Kohler
(00 kW - 00 hp) - (00/00 =>)

Serial N°:

Air Primary – Radial Seal	-----	P528215	1	
Hydraulic/Lube Spin-on	-----	P550210	1	

ARIENS

GT 20

w/ Engine : Kohler Magnum M 20 S
(00 kW - 00 hp) - (00/00 =>)

Serial N°:

Air Primary – Radial Seal	-----	P528215	1	
Hydraulic/Lube Spin-on	-----	P550210	1	

HT-Serie

ARIENS

HT 16

w/ Engine :Kohler
(00 kW - 00 hp) - (00/00 =>)

Serial N°:

Air Primary – Radial Seal	-----	P528215	1	
---------------------------	-------	---------	---	--

RT-Serie

ARIENS

RT 524

w/ Engine :Briggs
(00 kW - 00 hp) - (00/00 =>)

Serial N°:

Air – Cabin Ventilation	-----	P606276	1	
-------------------------	-------	---------	---	--

S-Serie

ARIENS

S 14

w/ Engine : Kohler K 321 S
(00 kW - 00 hp) - (00/00 =>)

Serial N°:

Air Primary – Radial Seal	-----	P528231	1	
---------------------------	-------	---------	---	--

ARIENS

S 16

w/ Engine :Kohler
(00 kW - 00 hp) - (00/00 =>)

Serial N°:

Hydraulic/Lube Spin-on	-----	P550210	1	
------------------------	-------	---------	---	--

AUSA

TRACTOR

CM-Serie

Description	OE Number	Donaldson	Qty	Note / or Serial Nbr
-------------	-----------	-----------	-----	-------------------------

AUSA

CM 1602

w/ Engine :Briggs
(00 kW - 00 hp) - (00/00 =>)

Serial N°:

Air Primary – Radial Seal	-----	P530628	1	
---------------------------	-------	---------	---	--

BARREIROS

TRACTOR

Serie 4000

BARREIROS

4000 (VA C/R VB)

w/ Engine : A23
(33 kW - 45 hp) - (00/00 =>)

Serial N°:

Fuel Spin-on	-----	P553004	1	
Lube Spin-on Full Flow	-----	P550008	1	

BARREIROS

4000 (VA)

w/ Engine : A23
(33 kW - 45 hp) - (00/00 =>)

Serial N°:

Fuel Spin-on	-----	P553004	1	
Lube Spin-on Full Flow	-----	P550008	1	

BARREIROS

4000 (VB C/R)

w/ Engine : A23
(33 kW - 45 hp) - (00/00 =>)

Serial N°:

Fuel Spin-on	-----	P553004	1	
Lube Spin-on Full Flow	-----	P550008	1	

BARREIROS

4000 (VN C/R)

w/ Engine : A23
(33 kW - 45 hp) - (00/00 =>)

Serial N°:

Fuel Spin-on	-----	P553004	1	
Lube Spin-on Full Flow	-----	P550008	1	

BARREIROS

4000 V

w/ Engine :
(00 kW - 00 hp) - (00/00 =>)

Serial N°:

Fuel Cartridge Primary	-----	P550060	1	
Fuel Spin-on	-----	P553004	1	Some
Lube Spin-on Full Flow	-----	P550008	1	Some

BARREIROS

4045

w/ Engine :
(31 kW - 43 hp) - (00/00 =>)

Serial N°:

Fuel Cartridge Primary	-----	P550060	1	
Fuel Spin-on	-----	P553004	1	Some
Lube Spin-on Full Flow	-----	P550008	1	Some

BARREIROS

4045 (AD C/M)

w/ Engine : A23
(33 kW - 45 hp) - (00/00 =>)

Serial N°:

Fuel Spin-on	-----	P553004	1	
Lube Spin-on Full Flow	-----	P550008	1	

BARREIROS

4045 (BD)

w/ Engine : A23
(33 kW - 45 hp) - (00/00 =>)

Serial N°:

Fuel Spin-on	-----	P553004	1	
Lube Spin-on Full Flow	-----	P550008	1	

BARREIROS

4045 (D)

w/ Engine : A23
(33 kW - 45 hp) - (00/00 =>)

Serial N°:

Fuel Spin-on	-----	P553004	1	
Lube Spin-on Full Flow	-----	P550008	1	

Description	OE Number	Donaldson	Qty	Note / or Serial Nbr
-------------	-----------	-----------	-----	----------------------

**BARREIROS
4045 (N)**

w/ Engine : A23
(33 kW - 45 hp) - (00/00 =>)

Serial N°:

Fuel Spin-on	-----	P553004	1	
Lube Spin-on Full Flow	-----	P550008	1	

Serie 5000

**BARREIROS
5055**

w/ Engine :
(40 kW - 55 hp) - (00/00 =>)

Serial N°:

Fuel Cartridge Primary	-----	P550060	1	
Fuel Spin-on	-----	P553004	1	Some
Lube Spin-on Full Flow	-----	P550008	1	Some

**BARREIROS
5055 (AD)**

w/ Engine : A24
(40 kW - 55 hp) - (00/00 =>)

Serial N°:

Fuel Spin-on	-----	P553004	1	
Lube Spin-on Full Flow	-----	P550008	1	

**BARREIROS
5055 (BD)**

w/ Engine : A24
(40 kW - 55 hp) - (00/00 =>)

Serial N°:

Fuel Spin-on	-----	P553004	1	
Lube Spin-on Full Flow	-----	P550008	1	

**BARREIROS
5055 (ND)**

w/ Engine : A24
(40 kW - 55 hp) - (00/00 =>)

Serial N°:

Fuel Spin-on	-----	P553004	1	
Lube Spin-on Full Flow	-----	P550008	1	

**BARREIROS
5055 (VD)**

w/ Engine : A24
(40 kW - 55 hp) - (00/00 =>)

Serial N°:

Fuel Spin-on	-----	P553004	1	
Lube Spin-on Full Flow	-----	P550008	1	

Serie R-300

**BARREIROS
R-335, K**

w/ Engine :
(33 kW - 45 hp) - (00/00 =>)

Serial N°:

Fuel Cartridge Primary	-----	P550060	1	
Fuel Cartridge	-----	P556245	1	Some
Lube Spin-on Full Flow	-----	P550008	1	Some

**BARREIROS
R-350, S**

w/ Engine :
(33 kW - 45 hp) - (00/00 =>)

Serial N°:

Fuel Cartridge Primary	-----	P550060	1	
Fuel Cartridge	-----	P556245	1	Some
Lube Spin-on Full Flow	-----	P550008	1	Some

Serie R-400

**BARREIROS
R-438**

w/ Engine :
(33 kW - 45 hp) - (00/00 =>)

Serial N°:

Fuel Cartridge Primary	-----	P550060	1	
Fuel Cartridge	-----	P556245	1	Some
Lube Spin-on Full Flow	-----	P550008	1	Some

Serie R-500

Description	OE Number	Donaldson	Qty	Note / or Serial Nbr
-------------	-----------	-----------	-----	----------------------

**BARREIROS
R-500**

w/ Engine :
(40 kW - 55 hp) - (00/00 =>)

Serial N°:

Fuel Cartridge Primary	-----	P550060	1	
Fuel Cartridge	-----	P556245	1	Some
Lube Spin-on Full Flow	-----	P550008	1	Some

**BARREIROS
R-545, EC, I, IVA**

w/ Engine :
(59 kW - 80 hp) - (00/00 =>)

Serial N°:

Fuel Cartridge Primary	-----	P550060	1	
Fuel Cartridge	-----	P556245	1	Some

Serie R-5000

**BARREIROS
R-5000**

w/ Engine :
(40 kW - 55 hp) - (00/00 =>)

Serial N°:

Fuel Cartridge Primary	-----	P550060	1	
Fuel Cartridge	-----	P556245	1	Some
Lube Spin-on Full Flow	-----	P550008	1	Some

Serie R-7000

**BARREIROS
R-7000**

w/ Engine :
(00 kW - 00 hp) - (00/00 =>)

Serial N°:

Fuel Cartridge Primary	-----	P550060	1	
Fuel Cartridge	-----	P556245	1	Some
Lube Spin-on Full Flow	-----	P550008	1	Some

BAUTZ

TRACTOR

AL/AS/AW-Serie

**BAUTZ
120, 121, 122**

w/ Engine :MWM
(00 kW - 00 hp) - (00/00 =>)

Serial N°:

Fuel Cartridge	-----	P550745	1	
----------------	-------	---------	---	--

**BAUTZ
140, 170, 220**

w/ Engine :MWM
(00 kW - 00 hp) - (00/00 =>)

Serial N°:

Fuel Cartridge Primary	-----	P550060	1	
------------------------	-------	---------	---	--

**BAUTZ
150, 171, 177, 180**

w/ Engine :MWM
(00 kW - 00 hp) - (00/00 =>)

Serial N°:

Fuel Cartridge	-----	P550745	1	
----------------	-------	---------	---	--

**BAUTZ
200, 240, 300, 300S**

w/ Engine :MWM
(00 kW - 00 hp) - (00/00 =>)

Serial N°:

Fuel Cartridge	-----	P550745	1	
----------------	-------	---------	---	--

Titan-Serie

**BAUTZ
1110, 1111, 1300**

w/ Engine :Perkins 6.354
(00 kW - 00 hp) - (00/00 =>)

Serial N°:

Fuel Cartridge	-----	P556245	1	
Lube Cartridge Full Flow	-----	P550185	1	
Lube Spin-on Full Flow	-----	P550318	1	

Description	OE Number	Donaldson	Qty	Note / or Serial Nbr
-------------	-----------	-----------	-----	----------------------

T-Serie

BAUTZ 600
w/ Engine : MWM D 308/2
(00 kW - 00 hp) - (00/00 =>)
Serial N°:

Fuel Cartridge Sock	-----	P550541	1	
---------------------	-------	----------------	---	--

BAUTZ 600, 600S, 604 Commodore
w/ Engine : Gueldner 3/4L79
(00 kW - 00 hp) - (00/00 =>)
Serial N°:

Fuel Cartridge Primary	-----	P550861	1	=> 12/65
Fuel Cartridge Primary	-----	P550060	1	01/66 =>
Lube Cartridge Full Flow	-----	P550766	1	=> 12/65
Lube Spin-on Full Flow	-----	P550006	1	01/66 =>

BAUTZ 600/30, 600/40
w/ Engine :MWM AKD10D/V
(00 kW - 00 hp) - (00/00 =>)
Serial N°:

Fuel Cartridge Primary	-----	P550060	1	
------------------------	-------	----------------	---	--

BCS TRACTORS

TRACTOR

Valiant

BCS TRACTORS 500 AR/RS
w/ Engine :Lombardini LDW 2204 CHD
(34 kW - 46 hp) - (03/02 =>)
Serial N°:

Air Primary – Axial Seal	-----	P181050	1	
Fuel Cartridge	-----	P556245	1	

Vanguard

BCS TRACTORS 500, 500 AR
w/ Engine : VM 394 HP
(36 kW - 49 hp) - (00/00 =>)
Serial N°:

Air Primary – Axial Seal	-----	P130760	1	
Fuel Cartridge	-----	P556245	1	
Lube Spin-on Full Flow	-----	P502022	1	

BCS TRACTORS 700, 700 AR
w/ Engine : VM 394 HPT
(47 kW - 64 hp) - (00/00 =>)
Serial N°:

Fuel Cartridge	-----	P556245	1	
----------------	-------	----------------	---	--

BCS TRACTORS 800, 800 AR
w/ Engine : VM D 704 L07 A
(51 kW - 70 hp) - (00/00 =>)
Serial N°:

F/W Separator Spin-on	-----	P550587	1	
-----------------------	-------	----------------	---	--

Victor

BCS TRACTORS 300 AR/RS
w/ Engine :Lombardini LDW 1003 FOCS
(19 kW - 26 hp) - (01/00 =>)
Serial N°:

Fuel Spin-on	-----	P553004	1	
Lube Spin-on Full Flow	-----	P550173	1	

BCS TRACTORS 400 AR/RS
w/ Engine :Lombardini LDW 1404 FOCS
(26 kW - 35 hp) - (01/00 =>)
Serial N°:

Fuel Spin-on	-----	P553004	1	
Lube Spin-on Full Flow	-----	P502076	1	

Description	OE Number	Donaldson	Qty	Note / or Serial Nbr
-------------	-----------	-----------	-----	----------------------

Vithar

BCS TRACTORS 700 AR/FR/MT/RS
w/ Engine : VM D 703 TEI
(50 kW - 68 hp) - (01/02 =>)
Serial N°:

F/W Separator Spin-on	-----	P550587	1	
-----------------------	-------	----------------	---	--

BCS TRACTORS 800 AR/FR/MT/RS
w/ Engine : VM D 754 EI
(50 kW - 68 hp) - (01/02 =>)
Serial N°:

Fuel Cartridge	-----	P556245	1	
----------------	-------	----------------	---	--

BCS TRACTORS 900 AR/FR/MT/RS
w/ Engine : VM D 704 LTE
(61 kW - 83 hp) - (01/02 =>)
Serial N°:

F/W Separator Spin-on	-----	P550587	1	
-----------------------	-------	----------------	---	--

Vivid

BCS TRACTORS 300
w/ Engine :Lombardini LDW 1003 FOCS
(19 kW - 26 hp) - (01/00 =>)
Serial N°:

Fuel Spin-on	-----	P553004	1	
Lube Spin-on Full Flow	-----	P550173	1	

BCS TRACTORS 400
w/ Engine :Lombardini LDW 1404 FOCS
(26 kW - 35 hp) - (01/00 =>)
Serial N°:

Fuel Spin-on	-----	P553004	1	
Lube Spin-on Full Flow	-----	P502076	1	

BERGMEISTER

TRACTOR

53-Serie

BERGMEISTER 353, 453, 553
w/ Engine :IHC D155
(00 kW - 00 hp) - (00/00 =>)
Serial N°:

Air Primary – Axial Seal	-----	P140131	1	
Air Secondary – Axial Seal	-----	P777523	1	
Fuel Cartridge	-----	P556245	1	
F/W Separator Spin-on	-----	P550587	1	Some
Lube Spin-on Full Flow	-----	P550095	1	

BERGMEISTER 553, 553 A, A Hydrostat
w/ Engine : John Deere 3029 D
(40 kW - 55 hp) - (00/00 =>)
Serial N°:

Lube Spin-on Full Flow	-----	P550020	1	
------------------------	-------	----------------	---	--

BERGMEISTER 653, 653 A, A Hydrostat
w/ Engine : John Deere 3029 T
(50 kW - 65 hp) - (00/00 =>)
Serial N°:

Lube Spin-on Full Flow	-----	P550020	1	
------------------------	-------	----------------	---	--

54-Serie

BERGMEISTER 654, 754, 854
w/ Engine :IHC D179/206/239
(00 kW - 00 hp) - (00/00 =>)

Description	OE Number	Donaldson	Qty	Note / or Serial Nbr
Serial N°:				
Air Primary – Axial Seal	-----	P140131	1	
Air Secondary – Axial Seal	-----	P777523	1	
Fuel Cartridge	-----	P556245	1	
F/W Separator Spin-on	-----	P550587	1	Some
Lube Spin-on Full Flow	-----	P550942	1	

BERGMEISTER

754, 754 A

w/ Engine : John Deere 4039 T

(55 kW - 75 hp) - (00/00 =>)

Serial N°:

Lube Spin-on Full Flow	-----	P550020	1	
------------------------	-------	---------	---	--

BERGMEISTER

854, 854 A, A Hydrostat

w/ Engine : John Deere 4039 T

(70 kW - 95 hp) - (00/00 =>)

Serial N°:

Lube Spin-on Full Flow	-----	P550020	1	
------------------------	-------	---------	---	--

BERTHOUD

TRACTOR

Boxer-Serie

BERTHOUD

2500 R

w/ Engine : Deutz 2012 C

(00 kW - 00 hp) - (00/00 =>)

Serial N°:

Air Primary – Axial Seal	-----	P181059	1	
--------------------------	-------	---------	---	--

Air Secondary – Axial Seal	-----	P119410	1	
----------------------------	-------	---------	---	--

F/W Separator Spin-on	-----	P550587	1	
-----------------------	-------	---------	---	--

Hydraulic Spin-on	-----	P171635	1	
-------------------	-------	---------	---	--

Hydraulic Spin-on	-----	P550148	1	
-------------------	-------	---------	---	--

Lube Spin-on Full Flow	-----	P550226	1	
------------------------	-------	---------	---	--

BERTHOUD

3000 A

w/ Engine :Deutz

(00 kW - 00 hp) - (00/00 =>)

Serial N°:

F/W Separator Spin-on	-----	P550587	1	
-----------------------	-------	---------	---	--

Lube Spin-on Full Flow	-----	P550226	1	
------------------------	-------	---------	---	--

BERTHOUD

3000 R

w/ Engine :Deutz 2012 C

(00 kW - 00 hp) - (00/00 =>)

Serial N°:

Air Primary – Axial Seal	-----	P181059	1	
--------------------------	-------	---------	---	--

Air Secondary – Axial Seal	-----	P119410	1	
----------------------------	-------	---------	---	--

F/W Separator Spin-on	-----	P550587	1	
-----------------------	-------	---------	---	--

Hydraulic Spin-on	-----	P171635	1	
-------------------	-------	---------	---	--

Hydraulic Spin-on	-----	P550148	1	
-------------------	-------	---------	---	--

Lube Spin-on Full Flow	-----	P550226	1	
------------------------	-------	---------	---	--

BERTHOUD

4000 A

w/ Engine :Deutz

(00 kW - 00 hp) - (00/00 =>)

Serial N°:

F/W Separator Spin-on	-----	P550587	1	
-----------------------	-------	---------	---	--

Lube Spin-on Full Flow	-----	P550226	1	
------------------------	-------	---------	---	--

BERTHOUD

4000 R

w/ Engine : Deutz 2012 C

(00 kW - 00 hp) - (00/00 =>)

Serial N°:

F/W Separator Spin-on	-----	P550587	1	
-----------------------	-------	---------	---	--

Lube Spin-on Full Flow	-----	P550226	2	
------------------------	-------	---------	---	--

BERTOLINI

TRACTOR

Machine Agricole

BERTOLINI
2042, TA 5000

Description	OE Number	Donaldson	Qty	Note / or Serial Nbr
w/ Engine :Lombardini 11 LD 626-3 (00 kW - 00 hp) - (00/00 =>)				
Serial N°:				
Fuel Spin-on	-----	P553004	1	
Lube Spin-on Full Flow	-----	P502022	1	

BERZONI

TRACTOR

Agotec-Serie

BERZONI

3T

w/ Engine :Slanz

(00 kW - 00 hp) - (00/00 =>)

Serial N°:

Fuel Spin-on	-----	P553004	1	
--------------	-------	---------	---	--

BWS-Serie

BERZONI

30A

w/ Engine :Perkins

(00 kW - 00 hp) - (00/00 =>)

Serial N°:

Fuel Cartridge	-----	P556245	1	
----------------	-------	---------	---	--

Lube Spin-on Full Flow	-----	P554408	1	
------------------------	-------	---------	---	--

BERZONI

40A

w/ Engine :Perkins

(00 kW - 00 hp) - (00/00 =>)

Serial N°:

Fuel Cartridge	-----	P556245	1	
----------------	-------	---------	---	--

Lube Spin-on Full Flow	-----	P554403	1	
------------------------	-------	---------	---	--

BERZONI

50A

w/ Engine :Perkins

(00 kW - 00 hp) - (00/00 =>)

Serial N°:

Air Primary – Axial Seal	-----	P181052	1	
--------------------------	-------	---------	---	--

Fuel Cartridge	-----	P556245	1	
----------------	-------	---------	---	--

Lube Spin-on Full Flow	-----	P554408	1	
------------------------	-------	---------	---	--

BIG BUD

TRACTOR

300-Serie

BIG BUD

320

w/ Engine :Cummins NTA-855

(00 kW - 00 hp) - (00/00 =>)

Serial N°:

Coolant Spin-on	-----	P552071	1	
-----------------	-------	---------	---	--

Fuel Spin-on Primary	-----	P550106	1	
----------------------	-------	---------	---	--

Lube Cartridge Bypass	-----	P550750	1	
-----------------------	-------	---------	---	--

Lube Cartridge Full Flow	-----	P550516	1	
--------------------------	-------	---------	---	--

Lube Spin-on Full Flow	-----	P551670	1	
------------------------	-------	---------	---	--

BIG BUD

360

w/ Engine :Cummins NTA-855

(00 kW - 00 hp) - (00/00 =>)

Serial N°:

Air Primary – Axial Seal	-----	P181054	1	
--------------------------	-------	---------	---	--

Air Primary – Axial Seal	-----	P181039	1	
--------------------------	-------	---------	---	--

Air Secondary – Axial Seal	-----	P114931	1	
----------------------------	-------	---------	---	--

Coolant Spin-on	-----	P552071	1	
-----------------	-------	---------	---	--

Fuel Spin-on Primary	-----	P550106	1	
----------------------	-------	---------	---	--

Hydraulic Cartridge	-----	P167425	1	
---------------------	-------	---------	---	--

Lube Cartridge Bypass	-----	P550750	1	
-----------------------	-------	---------	---	--

Lube Cartridge Full Flow	-----	P550516	1	
--------------------------	-------	---------	---	--

Lube Spin-on Full Flow	-----	P551670	1	
------------------------	-------	---------	---	--

400-Serie

Description	OE Number	Donaldson	Qty	Note / or Serial Nbr
-------------	-----------	-----------	-----	----------------------

**BIG BUD
400**

w/ Engine :Detroit Diesel 8V-92T
(00 kW - 00 hp) - (00/00 =>)

Serial N°:

Air Primary – Axial Seal	-----	P181054	1	
Air Primary – Axial Seal	-----	P181039	1	
Air Secondary – Axial Seal	-----	P114931	1	
Fuel Cartridge Secondary	-----	P550540	1	
Fuel Cartridge Secondary	-----	P551624	1	
Fuel Cartridge Sock	-----	P550552	1	
Fuel Filter Cartridge	-----	P550522	1	
F/W Separator Spin-on	-----	P556915	1	
Fuel Spin-on Secondary	-----	P556916	1	
Hydraulic Cartridge	-----	P167425	1	
Lube Cartridge Bypass	-----	P550117	1	
Lube Cartridge Full Flow	-----	P550132	1	

**BIG BUD
450**

w/ Engine :Cummins KTA-1150
(00 kW - 00 hp) - (00/00 =>)

Serial N°:

Air Primary – Axial Seal	-----	P181054	1	
Air Primary – Axial Seal	-----	P181039	1	
Air Secondary – Axial Seal	-----	P114931	1	
Coolant Spin-on	-----	P552071	1	
Fuel Spin-on Primary	-----	P550106	1	
Hydraulic Cartridge	-----	P167425	1	
Lube Cartridge Bypass	-----	P550750	1	
Lube Spin-on Full Flow	-----	P551670	1	

500-Serie

**BIG BUD
525**

w/ Engine :Cummins KTA-1150
(00 kW - 00 hp) - (00/00 =>)

Serial N°:

Air Primary – Axial Seal	-----	P181054	1	
Air Primary – Axial Seal	-----	P181039	1	
Air Secondary – Axial Seal	-----	P114931	1	
Coolant Spin-on	-----	P552071	1	
Fuel Spin-on Primary	-----	P550106	1	
Hydraulic Cartridge	-----	P167425	1	
Lube Cartridge Bypass	-----	P550750	1	
Lube Spin-on Full Flow	-----	P551670	1	

700-Serie

**BIG BUD
747**

w/ Engine :Detroit Diesel 16V-92T
(00 kW - 00 hp) - (00/00 =>)

Serial N°:

Air Primary – Axial Seal	-----	P181054	1	
Air Primary – Axial Seal	-----	P181039	1	
Air Secondary – Axial Seal	-----	P114931	1	
Fuel Cartridge Secondary	-----	P551624	1	
Fuel Cartridge Sock	-----	P550541	1	
Hydraulic Cartridge	-----	P167425	1	
Lube Cartridge Full Flow	-----	P550132	1	

BOBCAT

TRACTOR

CT Serie

**BOBCAT
CT120**

w/ Engine :Daedong Diesel Tier2
(16 kW - 21 hp) - (01/08 =>)

Serial N°:

Air Primary – Radial Seal	6673752	P822686	1	
Lube Spin-on Full Flow	6694509	P550162	1	

Description	OE Number	Donaldson	Qty	Note / or Serial Nbr
-------------	-----------	-----------	-----	----------------------

**BOBCAT
CT122**

w/ Engine :Daedong Diesel Tier2
(17 kW - 22 hp) - (01/08 =>)

Serial N°:

Air Primary – Radial Seal	6673752	P822686	1	
Lube Spin-on Full Flow	6694509	P550162	1	

**BOBCAT
CT225**

w/ Engine :Daedong Diesel Tier2
(20 kW - 27 hp) - (01/08 =>)

Serial N°:

Air Primary – Radial Seal	6666333	P822768	1	
Air Secondary – Radial Seal	6666334	P822769	1	
Fuel Cartridge	6695912	P502161	1	
Lube Spin-on Full Flow	6696286	P550934	1	

**BOBCAT
CT230**

w/ Engine :Daedong Diesel Tier2
(22 kW - 30 hp) - (01/08 =>)

Serial N°:

Air Primary – Radial Seal	6666333	P822768	1	
Air Secondary – Radial Seal	6666334	P822769	1	
Fuel Cartridge	6695912	P502161	1	
Lube Spin-on Full Flow	6696286	P550934	1	

**BOBCAT
CT235**

w/ Engine :Daedong Diesel Tier2
(25 kW - 34 hp) - (01/08 =>)

Serial N°:

Air Primary – Radial Seal	6666333	P822768	1	
Air Secondary – Radial Seal	6666334	P822769	1	
Fuel Cartridge	6695912	P502161	1	
Lube Spin-on Full Flow	6696286	P550934	1	

**BOBCAT
CT335**

w/ Engine :Daedong Diesel Tier2
(28 kW - 38 hp) - (01/08 =>)

Serial N°:

Air Primary – Radial Seal	6666333	P822768	1	
Air Secondary – Radial Seal	6666334	P822769	1	
Fuel Cartridge	6695912	P502161	1	
Lube Spin-on Full Flow	6696286	P550934	1	

**BOBCAT
CT440**

w/ Engine :Daedong Diesel Tier2
(30 kW - 41 hp) - (01/08 =>)

Serial N°:

Air Primary – Radial Seal	6666333	P822768	1	
Air Secondary – Radial Seal	6666334	P822769	1	
Fuel Cartridge	6695912	P502161	1	
Lube Spin-on Full Flow	6696286	P550934	1	

**BOBCAT
CT445**

w/ Engine :Daedong Diesel Tier2
(33 kW - 45 hp) - (01/08 =>)

Serial N°:

Air Primary – Radial Seal	6666333	P822768	1	
Air Secondary – Radial Seal	6666334	P822769	1	
Fuel Cartridge	6695912	P502161	1	
Lube Spin-on Full Flow	6696286	P550934	1	

**BOBCAT
CT450**

w/ Engine :Daedong Diesel Tier2
(36 kW - 49 hp) - (01/08 =>)

Serial N°:

Air Primary – Radial Seal	6666333	P822768	1	
Air Secondary – Radial Seal	6666334	P822769	1	
Fuel Cartridge	6695912	P502161	1	
Lube Spin-on Full Flow	6696286	P550934	1	

BOLENS

TRACTOR

100-Serie

Description	OE Number	Donaldson	Qty	Note / or Serial Nbr
-------------	-----------	-----------	-----	----------------------

BOLENS

140

w/ Engine :

(00 kW - 00 hp) - (00/00 =>)

Serial N°:

Air Primary – Radial Seal	-----	P530633	1
---------------------------	-------	----------------	---

BOLENS

166

w/ Engine :

7 HP

(00 kW - 00 hp) - (00/00 =>)

Serial N°:

Lube Spin-on Full Flow	-----	P550095	1
------------------------	-------	----------------	---

BOLENS

180

w/ Engine : Kohler

K-482 S

(00 kW - 00 hp) - (00/00 =>)

Serial N°:

Air Primary – Radial Seal	-----	P530641	1
---------------------------	-------	----------------	---

Lube Spin-on Full Flow	-----	P550227	1
------------------------	-------	----------------	---

BOLENS

194

w/ Engine :Wisconsin

(00 kW - 00 hp) - (00/00 =>)

Serial N°:

Lube Spin-on Full Flow	-----	P550095	1
------------------------	-------	----------------	---

BOLENS

197

w/ Engine :Wisconsin

(00 kW - 00 hp) - (00/00 =>)

Serial N°:

Lube Spin-on Full Flow	-----	P550095	1
------------------------	-------	----------------	---

BOLENS

198

w/ Engine :Wisconsin

(00 kW - 00 hp) - (00/00 =>)

Serial N°:

Lube Spin-on Full Flow	-----	P550095	1
------------------------	-------	----------------	---

1000-Serie

BOLENS

1000

w/ Engine :Wisconsin

(00 kW - 00 hp) - (00/00 =>)

Serial N°:

Air Primary – Radial Seal	-----	P606271	1
---------------------------	-------	----------------	---

BOLENS

1050

w/ Engine :Wisconsin

(00 kW - 00 hp) - (00/00 =>)

Serial N°:

Air Primary – Radial Seal	-----	P606271	1
---------------------------	-------	----------------	---

BOLENS

1053

w/ Engine :Wisconsin

(00 kW - 00 hp) - (00/00 =>)

Serial N°:

Air Primary – Radial Seal	-----	P606271	1
---------------------------	-------	----------------	---

BOLENS

1054

w/ Engine :Wisconsin

(00 kW - 00 hp) - (00/00 =>)

Serial N°:

Air Primary – Radial Seal	-----	P606271	1
---------------------------	-------	----------------	---

BOLENS

1250

w/ Engine : Wisconsin

S-12D

(00 kW - 00 hp) - (00/00 =>)

Serial N°:

Lube Spin-on Full Flow	-----	P550095	1
------------------------	-------	----------------	---

BOLENS

1256

w/ Engine :Wisconsin

(00 kW - 00 hp) - (00/00 =>)

Serial N°:

Air Primary – Radial Seal	-----	P606271	1
---------------------------	-------	----------------	---

Lube Spin-on Full Flow	-----	P550095	1
------------------------	-------	----------------	---

BOLENS

1455

Description	OE Number	Donaldson	Qty	Note / or Serial Nbr
-------------	-----------	-----------	-----	----------------------

w/ Engine :

(00 kW - 00 hp) - (00/00 =>)

Serial N°:

Lube Spin-on Full Flow	-----	P550095	1
------------------------	-------	----------------	---

BOLENS

1476

w/ Engine :

(00 kW - 00 hp) - (00/00 =>)

Serial N°:

Lube Spin-on Full Flow	-----	P550095	1
------------------------	-------	----------------	---

BOLENS

1477

w/ Engine :

(00 kW - 00 hp) - (00/00 =>)

Serial N°:

Lube Spin-on Full Flow	-----	P550095	1
------------------------	-------	----------------	---

BOLENS

1556

w/ Engine :Tecumseh

HH-150

(00 kW - 00 hp) - (00/00 =>)

Serial N°:

Air Primary – Radial Seal	-----	P528231	1
---------------------------	-------	----------------	---

Lube Spin-on Full Flow	-----	P550095	1
------------------------	-------	----------------	---

BOLENS

1656

w/ Engine :Tecumseh

HH-160

(00 kW - 00 hp) - (00/00 =>)

Serial N°:

Air Primary – Radial Seal	-----	P528231	1
---------------------------	-------	----------------	---

Lube Spin-on Full Flow	-----	P550095	1
------------------------	-------	----------------	---

BOLENS

1660

w/ Engine : Kohler

K-341 AQS

(00 kW - 00 hp) - (00/00 =>)

Serial N°:

Lube Spin-on Full Flow	-----	P550095	1
------------------------	-------	----------------	---

BOLENS

1666

w/ Engine :Onan

BF-MS

(00 kW - 00 hp) - (00/00 =>)

Serial N°:

Lube Spin-on Full Flow	-----	P550095	1
------------------------	-------	----------------	---

BOLENS

1886

w/ Engine : Kohler

K-482 S

(00 kW - 00 hp) - (00/00 =>)

Serial N°:

Air Primary – Radial Seal	-----	P530641	1
---------------------------	-------	----------------	---

Lube Spin-on Full Flow	-----	P550095	1
------------------------	-------	----------------	---

Lube Spin-on Full Flow	-----	P550227	1
------------------------	-------	----------------	---

BOLENS

1886 S

w/ Engine : Kohler

K-482 S

(00 kW - 00 hp) - (00/00 =>)

Serial N°:

Air Primary – Radial Seal	-----	P530641	1
---------------------------	-------	----------------	---

Lube Spin-on Full Flow	-----	P550095	1
------------------------	-------	----------------	---

Lube Spin-on Full Flow	-----	P550227	1
------------------------	-------	----------------	---

BOLENS

2086

w/ Engine : Kohler

K-532 S

(00 kW - 00 hp) - (00/00 =>)

Serial N°:

Air Primary – Radial Seal	-----	P530641	1
---------------------------	-------	----------------	---

Lube Spin-on Full Flow	-----	P550227	1
------------------------	-------	----------------	---

Lube Spin-on Full Flow	-----	P550095	1
------------------------	-------	----------------	---

BOLENS

2087

w/ Engine : Kohler

K-532 S

(00 kW - 00 hp) - (00/00 =>)

Serial N°:

Air Primary – Radial Seal	-----	P530641	1
---------------------------	-------	----------------	---

Lube Spin-on Full Flow	-----	P550227	1
------------------------	-------	----------------	---

Lube Spin-on Full Flow	-----	P550095	1
------------------------	-------	----------------	---

G-Serie

BOLENS

G-10

Description	OE Number	Donaldson	Qty	Note / or Serial Nbr
-------------	-----------	-----------	-----	----------------------

w/ Engine :Kohler
(00 kW - 00 hp) - (00/00 =>)
Serial N°:

Air Primary – Radial Seal	-----	P530633	1	
---------------------------	-------	----------------	---	--

w/ Engine :Tecumseh
(00 kW - 00 hp) - (00/00 =>)
Serial N°:

Air Primary – Radial Seal	-----	P528231	1	
---------------------------	-------	----------------	---	--

BOLENS G-14

w/ Engine :Kohler
(00 kW - 00 hp) - (00/00 =>)
Serial N°:

Air Primary – Radial Seal	-----	P530633	1	
---------------------------	-------	----------------	---	--

w/ Engine :Tecumseh
(00 kW - 00 hp) - (00/00 =>)
Serial N°:

Air Primary – Radial Seal	-----	P528231	1	
---------------------------	-------	----------------	---	--

GT-Serie

BOLENS G-16

w/ Engine :
(00 kW - 00 hp) - (00/00 =>)
Serial N°:

Lube Spin-on Full Flow	-----	P550095	1	
------------------------	-------	----------------	---	--

H-Serie

BOLENS H-16

w/ Engine :Kohler
(00 kW - 00 hp) - (00/00 =>)
Serial N°:

Air Primary – Radial Seal	-----	P530633	1	
---------------------------	-------	----------------	---	--

w/ Engine :Tecumseh
(00 kW - 00 hp) - (00/00 =>)
Serial N°:

Air Primary – Radial Seal	-----	P528231	1	
---------------------------	-------	----------------	---	--

HT-Serie

BOLENS HT-18

w/ Engine : Kohler K-482 S
(00 kW - 00 hp) - (00/00 =>)
Serial N°:

Air Primary – Radial Seal	-----	P530641	1	
---------------------------	-------	----------------	---	--

Lube Spin-on Full Flow	-----	P550095	1	
------------------------	-------	----------------	---	--

BOLENS HT-20

w/ Engine : Kohler K-532 S
(00 kW - 00 hp) - (00/00 =>)
Serial N°:

Air Primary – Radial Seal	-----	P530641	1	
---------------------------	-------	----------------	---	--

Lube Spin-on Full Flow	-----	P552518	1	
------------------------	-------	----------------	---	--

Lube Spin-on Full Flow	-----	P550095	1	
------------------------	-------	----------------	---	--

QT-Serie

BOLENS QT-16

w/ Engine :Onan
(00 kW - 00 hp) - (00/00 =>)
Serial N°:

Lube Spin-on Full Flow	-----	P550095	1	
------------------------	-------	----------------	---	--

Super Tomahawk

BOLENS Super Tomahawk

w/ Engine :Briggs
(00 kW - 00 hp) - (00/00 =>)
Serial N°:

Air Primary – Radial Seal	-----	P606290	1	
---------------------------	-------	----------------	---	--

BRAUD

COMBINE

Description	OE Number	Donaldson	Qty	Note / or Serial Nbr
-------------	-----------	-----------	-----	----------------------

100-Serie

BRAUD 105

w/ Engine :Perkins
(00 kW - 00 hp) - (00/00 =>)
Serial N°:

Fuel Cartridge	-----	P551168	1	
----------------	-------	----------------	---	--

Lube Cartridge Full Flow	-----	P550183	1	
--------------------------	-------	----------------	---	--

BRAUD 105 B

w/ Engine :Perkins
(00 kW - 00 hp) - (00/00 =>)
Serial N°:

Fuel Cartridge	-----	P551168	1	
----------------	-------	----------------	---	--

Lube Cartridge Full Flow	-----	P550052	1	
--------------------------	-------	----------------	---	--

BRAUD 108

w/ Engine :Perkins
(00 kW - 00 hp) - (00/00 =>)
Serial N°:

Fuel Cartridge	-----	P556245	1	
----------------	-------	----------------	---	--

Lube Cartridge Full Flow	-----	P550185	1	
--------------------------	-------	----------------	---	--

BRAUD 258

w/ Engine :Perkins
(00 kW - 00 hp) - (00/00 =>)
Serial N°:

Fuel Cartridge	-----	P556245	1	
----------------	-------	----------------	---	--

Lube Cartridge Full Flow	-----	P550183	1	
--------------------------	-------	----------------	---	--

BRAUD 405

w/ Engine :Perkins
(00 kW - 00 hp) - (00/00 =>)
Serial N°:

Fuel Cartridge	-----	P551168	1	
----------------	-------	----------------	---	--

Lube Cartridge Full Flow	-----	P550052	1	
--------------------------	-------	----------------	---	--

BRAUD 501

w/ Engine :Perkins 6.305
(00 kW - 00 hp) - (00/00 =>)
Serial N°:

Fuel Cartridge	-----	P556245	1	
----------------	-------	----------------	---	--

Lube Cartridge Full Flow	-----	P550185	1	
--------------------------	-------	----------------	---	--

BRAUD 502

w/ Engine :Perkins
(00 kW - 00 hp) - (00/00 =>)
Serial N°:

Fuel Cartridge	-----	P556245	1	
----------------	-------	----------------	---	--

Lube Cartridge Full Flow	-----	P550052	1	
--------------------------	-------	----------------	---	--

BRAUD 503

w/ Engine :Perkins
(00 kW - 00 hp) - (00/00 =>)
Serial N°:

Fuel Cartridge	-----	P556245	1	
----------------	-------	----------------	---	--

Lube Cartridge Full Flow	-----	P550052	1	
--------------------------	-------	----------------	---	--

BRAUD 504

w/ Engine :Perkins 6.305
(00 kW - 00 hp) - (00/00 =>)
Serial N°:

Air Primary – Axial Seal	-----	P771511	1	
--------------------------	-------	----------------	---	--

Fuel Cartridge	-----	P556245	1	
----------------	-------	----------------	---	--

Lube Cartridge Full Flow	-----	P550185	1	
--------------------------	-------	----------------	---	--

BRAUD 505

w/ Engine :Perkins 6.305
(00 kW - 00 hp) - (00/00 =>)
Serial N°:

Fuel Cartridge	-----	P556245	1	
----------------	-------	----------------	---	--

Lube Cartridge Full Flow	-----	P550185	1	
--------------------------	-------	----------------	---	--

BRAUD 603

w/ Engine :Perkins 6.372
(00 kW - 00 hp) - (00/00 =>)

Description	OE Number	Donaldson	Qty	Note / or Serial Nbr
-------------	-----------	-----------	-----	----------------------

Serial N°:

Fuel Cartridge	-----	P556245	1	
Lube Spin-on Full Flow	-----	P554403	1	

BRAUD 604

w/ Engine :Fiat 8065
(00 kW - 00 hp) - (00/00 =>)

Serial N°:

Fuel Cartridge	-----	P556245	1	
Lube Spin-on Full Flow	-----	P553411	1	

w/ Engine :Perkins 6.354
(00 kW - 00 hp) - (00/00 =>)

Serial N°:

Fuel Cartridge	-----	P556245	1	
Lube Spin-on Full Flow	-----	P554403	1	

BRAUD 605

w/ Engine :Fiat 8065
(00 kW - 00 hp) - (00/00 =>)

Serial N°:

Fuel Cartridge	-----	P556245	1	
Lube Spin-on Full Flow	-----	P553411	1	

w/ Engine :Perkins 6.354
(00 kW - 00 hp) - (00/00 =>)

Serial N°:

Fuel Cartridge	-----	P556245	1	
Lube Spin-on Full Flow	-----	P554403	1	

BRAUD 640

w/ Engine :Perkins T6.544
(00 kW - 00 hp) - (00/00 =>)

Serial N°:

Fuel Cartridge	-----	P556245	1	
Lube Spin-on Full Flow	-----	P554407	1	

BRAUD 700

w/ Engine :Perkins T6.544
(00 kW - 00 hp) - (00/00 =>)

Serial N°:

Fuel Cartridge	-----	P556245	1	
Lube Spin-on Full Flow	-----	P554407	1	

BRAUD 701

w/ Engine :Alfo/Fiat
(00 kW - 00 hp) - (00/00 =>)

Serial N°:

Fuel Cartridge	-----	P556245	1	
Lube Cartridge Full Flow	-----	P550185	1	

w/ Engine :Perkins 6.354
(00 kW - 00 hp) - (00/00 =>)

Serial N°:

Fuel Cartridge	-----	P556245	1	
Lube Cartridge Full Flow	-----	P550185	1	
Lube Spin-on Full Flow	-----	P554407	1	

w/ Engine :Perkins 6.372
(00 kW - 00 hp) - (00/00 =>)

Serial N°:

Fuel Cartridge	-----	P556245	1	
Lube Cartridge Full Flow	-----	P550185	1	
Lube Spin-on Full Flow	-----	P554407	1	

w/ Engine :Perkins T6.354
(00 kW - 00 hp) - (00/00 =>)

Serial N°:

Fuel Cartridge	-----	P556245	1	
Lube Cartridge Full Flow	-----	P550185	1	
Lube Spin-on Full Flow	-----	P554407	1	

BRAUD 801

w/ Engine :Fiat OM CP3
(00 kW - 00 hp) - (00/00 =>)

Serial N°:

F/W Separator Spin-on	-----	P551605	1	
Lube Spin-on	-----	P551603	1	

w/ Engine :Perkins 6.354
(00 kW - 00 hp) - (00/00 =>)

Serial N°:

Fuel Cartridge	-----	P556245	1	
Lube Cartridge Full Flow	-----	P550185	1	

Description	OE Number	Donaldson	Qty	Note / or Serial Nbr
-------------	-----------	-----------	-----	----------------------

Lube Spin-on Full Flow	-----	P554407	1	
------------------------	-------	---------	---	--

w/ Engine :Perkins 6.372
(00 kW - 00 hp) - (00/00 =>)

Serial N°:

Fuel Cartridge	-----	P556245	1	
Lube Cartridge Full Flow	-----	P550185	1	
Lube Spin-on Full Flow	-----	P554407	1	

w/ Engine :Perkins T6.354
(00 kW - 00 hp) - (00/00 =>)

Serial N°:

Fuel Cartridge	-----	P556245	1	
Lube Cartridge Full Flow	-----	P550185	1	
Lube Spin-on Full Flow	-----	P554407	1	

BRAUD 914

w/ Engine :
(00 kW - 00 hp) - (00/00 =>)

Serial N°:

Air Primary – Axial Seal	-----	P181059	1	
Air Secondary – Axial Seal	-----	P119410	1	

1000-Serie

BRAUD 1014

w/ Engine :
(00 kW - 00 hp) - (00/00 =>)

Serial N°:

Air Primary – Axial Seal	-----	P181059	1	
Air Secondary – Axial Seal	-----	P119410	1	
Fuel Cartridge	-----	P556245	1	
Lube Spin-on Full Flow	-----	P553411	1	

BRAUD 1020

w/ Engine :Fiat
(00 kW - 00 hp) - (00/00 =>)

Serial N°:

Fuel Cartridge	-----	P556245	1	
Lube Cartridge Full Flow	-----	P550184	1	

BRAUD 1114

w/ Engine :Fiat
(00 kW - 00 hp) - (00/00 =>)

Serial N°:

Air Primary – Axial Seal	-----	P181059	1	
Air Secondary – Axial Seal	-----	P119410	1	
Fuel Cartridge	-----	P556245	1	
Lube Spin-on Full Flow	-----	P553411	1	

BRAUD 1620

w/ Engine :Fiat
(00 kW - 00 hp) - (00/00 =>)

Serial N°:

Air Primary – Axial Seal	-----	P771550	1	
Air Secondary – Axial Seal	-----	P119410	1	
F/W Separator Spin-on	-----	P550588	1	
Hydraulic Spin-on	-----	P550148	1	
Lube Spin-on Full Flow	-----	P550342	1	

BRAUD 2065

w/ Engine :Idenor 10
(00 kW - 00 hp) - (00/00 =>)

Serial N°:

Lube Cartridge Full Flow	-----	P550185	1	
--------------------------	-------	---------	---	--

w/ Engine :Perkins 4.99
(00 kW - 00 hp) - (00/00 =>)

Serial N°:

Fuel Cartridge	-----	P556245	1	
Lube Cartridge Full Flow	-----	P551285	1	

BRAUD 2080

w/ Engine :Perkins
(00 kW - 00 hp) - (00/00 =>)

Serial N°:

Fuel Cartridge	-----	P551168	1	
Fuel Cartridge	-----	P556245	1	
Lube Cartridge Full Flow	-----	P550183	1	

Description	OE Number	Donaldson	Qty	Note / or Serial Nbr
-------------	-----------	-----------	-----	-------------------------

**BRAUD
2565**

w/ Engine :Indenor
(00 kW - 00 hp) - (00/00 =>)
Serial N°:

Lube Cartridge Full Flow	-----	P550184	1	
--------------------------	-------	----------------	---	--

w/ Engine :Perkins
(00 kW - 00 hp) - (00/00 =>)
Serial N°:

Fuel Cartridge	-----	P556245	1	
----------------	-------	----------------	---	--

Lube Cartridge Full Flow	-----	P550184	1	
--------------------------	-------	----------------	---	--

**BRAUD
2580**

w/ Engine :Indenor
(00 kW - 00 hp) - (00/00 =>)
Serial N°:

Lube Cartridge Full Flow	-----	P550184	1	
--------------------------	-------	----------------	---	--

w/ Engine :Perkins
(00 kW - 00 hp) - (00/00 =>)
Serial N°:

Fuel Cartridge	-----	P556245	1	
----------------	-------	----------------	---	--

Lube Cartridge Full Flow	-----	P550184	1	
--------------------------	-------	----------------	---	--

**BRAUD
2620**

w/ Engine :Fiat
(00 kW - 00 hp) - (00/00 =>)
Serial N°:

Air Primary – Axial Seal	-----	P771550	1	
--------------------------	-------	----------------	---	--

Air Secondary – Axial Seal	-----	P119410	1	
----------------------------	-------	----------------	---	--

Fuel Cartridge	-----	P556245	1	
----------------	-------	----------------	---	--

Hydraulic Spin-on	-----	P550148	1	
-------------------	-------	----------------	---	--

Lube Spin-on Full Flow	-----	P552290	1	
------------------------	-------	----------------	---	--

Lube Spin-on Full Flow	-----	P554403	1	
------------------------	-------	----------------	---	--

SB-Serie

**BRAUD
SB 36**

w/ Engine :Iveco
(00 kW - 00 hp) - (00/00 =>)
Serial N°:

F/W Separator Spin-on	-----	P550587	1	
-----------------------	-------	----------------	---	--

Lube Spin-on Full Flow	-----	P550226	1	
------------------------	-------	----------------	---	--

**BRAUD
SB 56**

w/ Engine :Iveco
(00 kW - 00 hp) - (00/00 =>)
Serial N°:

Air Primary – Axial Seal	-----	P771529	1	
--------------------------	-------	----------------	---	--

Air Secondary – Axial Seal	-----	P119410	1	
----------------------------	-------	----------------	---	--

F/W Separator Spin-on	-----	P550587	1	
-----------------------	-------	----------------	---	--

Lube Spin-on Full Flow	-----	P550226	1	
------------------------	-------	----------------	---	--

**BRAUD
SB 58**

w/ Engine :Iveco
(00 kW - 00 hp) - (00/00 =>)
Serial N°:

F/W Separator Spin-on	-----	P550587	1	
-----------------------	-------	----------------	---	--

Lube Spin-on Full Flow	-----	P550226	1	
------------------------	-------	----------------	---	--

**BRAUD
SB 62**

w/ Engine :Iveco
(00 kW - 00 hp) - (00/00 =>)
Serial N°:

Air Primary – Axial Seal	-----	P771522	1	
--------------------------	-------	----------------	---	--

Air Secondary – Axial Seal	-----	P133138	1	
----------------------------	-------	----------------	---	--

F/W Separator Spin-on	-----	P550587	1	
-----------------------	-------	----------------	---	--

Lube Spin-on Full Flow	-----	P550226	1	
------------------------	-------	----------------	---	--

**BRAUD
SB 64**

w/ Engine :Iveco
(00 kW - 00 hp) - (00/00 =>)
Serial N°:

Air Primary – Axial Seal	-----	P771522	1	
--------------------------	-------	----------------	---	--

Air Secondary – Axial Seal	-----	P133138	1	
----------------------------	-------	----------------	---	--

F/W Separator Spin-on	-----	P550587	1	
-----------------------	-------	----------------	---	--

Lube Spin-on Full Flow	-----	P550226	1	
------------------------	-------	----------------	---	--

Description	OE Number	Donaldson	Qty	Note / or Serial Nbr
-------------	-----------	-----------	-----	-------------------------

BROCKWAY

TRACTOR

49-Serie

BROCKWAY

49 D
w/ Engine :Continental **GD-157**
(00 kW - 00 hp) - (00/00 =>)
Serial N°:

Fuel Cartridge	-----	P551164	1	
----------------	-------	----------------	---	--

Fuel Cartridge Secondary	-----	P553261	1	
--------------------------	-------	----------------	---	--

Lube Cartridge Bypass	-----	P550170	1	
-----------------------	-------	----------------	---	--

BROCKWAY

49 G
w/ Engine :Continental **F-162**
(00 kW - 00 hp) - (00/00 =>)
Serial N°:

Lube Cartridge Full Flow	-----	P550203	1	
--------------------------	-------	----------------	---	--

BROCKWAY

49 K
w/ Engine :Continental **F-162**
(00 kW - 00 hp) - (00/00 =>)
Serial N°:

Lube Cartridge Full Flow	-----	P550203	1	
--------------------------	-------	----------------	---	--

BRUNETT

TRACTOR

Brunett

BRUNETT

578 F
w/ Engine :John Deere
(00 kW - 00 hp) - (00/00 =>)
Serial N°:

Air Primary – Axial Seal	-----	P181052	1	
--------------------------	-------	----------------	---	--

Air Secondary – Axial Seal	-----	P123160	1	
----------------------------	-------	----------------	---	--

Hydraulic Cartridge	-----	P550128	1	
---------------------	-------	----------------	---	--

Hydraulic Cartridge	-----	P164594	1	
---------------------	-------	----------------	---	--

Lube Spin-on Full Flow	-----	P550020	1	
------------------------	-------	----------------	---	--

BRUNETT

678 F

w/ Engine :IHC
(00 kW - 00 hp) - (00/00 =>)
Serial N°:

Air Primary – Axial Seal	-----	P181054	1	
--------------------------	-------	----------------	---	--

F/W Separator Spin-on	-----	P556915	1	
-----------------------	-------	----------------	---	--

Hydraulic Cartridge	-----	P164594	1	
---------------------	-------	----------------	---	--

Hydraulic Cartridge	-----	P171827	1	
---------------------	-------	----------------	---	--

Hydraulic Cartridge	-----	P170607	1	
---------------------	-------	----------------	---	--

Lube Spin-on Full Flow	-----	P555616	1	
------------------------	-------	----------------	---	--

BRUNETT

7610

w/ Engine :Perkins
(00 kW - 00 hp) - (00/00 =>)
Serial N°:

Fuel Cartridge	-----	P556245	1	
----------------	-------	----------------	---	--

Lube Spin-on Full Flow	-----	P554407	1	
------------------------	-------	----------------	---	--

Finntrack

BRUNETT

350

w/ Engine :
(00 kW - 00 hp) - (00/00 =>)
Serial N°:

Fuel Cartridge	-----	P556245	1	
----------------	-------	----------------	---	--

Hydraulic Cartridge	-----	P164594	1	
---------------------	-------	----------------	---	--

Hydraulic Spin-on	-----	P164592	1	
-------------------	-------	----------------	---	--

Lube Spin-on	-----	P551603	1	
--------------	-------	----------------	---	--

Mini Brunett

Description	OE Number	Donaldson	Qty	Note / or Serial Nbr
-------------	-----------	-----------	-----	----------------------

BRUNETT

678 F

w/ Engine :IHC

(00 kW - 00 hp) - (00/00 =>)

Serial N°:

Air Primary – Axial Seal	-----	P181054	1
Hydraulic Cartridge	-----	P171827	1
Hydraulic Cartridge	-----	P170607	1
Hydraulic Cartridge	-----	P164594	1
Lube Spin-on Full Flow	-----	P555616	1

Mini Brunett - Serie 155

BRUNETT

578

w/ Engine : 246 T 2 D

(00 kW - 00 hp) - (00/00 =>)

Serial N°:

Air Primary – Axial Seal	-----	P181052	1
Air Secondary – Axial Seal	-----	P123160	1
Fuel Cartridge	-----	P556245	1
Fuel Spin-on Secondary	-----	P553693	1
Hydraulic Cartridge	-----	P551160	1

BUCHER

TRACTOR

BU-Serie

BUCHER

BU 100

w/ Engine :Iveco

(00 kW - 00 hp) - (00/00 =>)

Serial N°:

Air Primary – Radial Seal	-----	P778509	1
Lube Spin-on Full Flow	-----	P550226	1

BUCHER

BU 200

w/ Engine :Iveco

(00 kW - 00 hp) - (00/00 =>)

Serial N°:

Air Primary – Radial Seal	-----	P778509	1
---------------------------	-------	----------------	---

w/ Engine : VM

56C/1 Euro4

(00 kW - 00 hp) - (00/00 =>)

Serial N°:

Air Primary – Radial Seal	-----	P772580	1
---------------------------	-------	----------------	---

Caron

BUCHER

765

w/ Engine :Iveco

(00 kW - 00 hp) - (00/00 =>)

Serial N°:

Air Secondary – Axial Seal	-----	P526839	1
F/W Separator Spin-on	-----	P550588	1
Hydraulic Spin-on	-----	P550268	1
Lube Spin-on Full Flow	-----	P550226	1

Citycat

BUCHER

1500 K

w/ Engine :Mercedes-Benz OM 616

(00 kW - 00 hp) - (00/00 =>)

Serial N°:

Lube Cartridge Full Flow	-----	P552471	1
--------------------------	-------	----------------	---

BUCHER

2000

w/ Engine :Kubota

F 2503T

(00 kW - 00 hp) - (00/00 =>)

Serial N°:

Air Primary – Radial Seal	-----	P778984	1
Air Secondary – Radial Seal	-----	P780024	1
Fuel Cartridge	-----	P502161	1
Lube Spin-on Full Flow	-----	P551268	1

BUCHER

2020

Description	OE Number	Donaldson	Qty	Note / or Serial Nbr
-------------	-----------	-----------	-----	----------------------

w/ Engine :VM

HR 494HT3

(00 kW - 00 hp) - (00/00 =>)

Serial N°:

Air Primary – Radial Seal	-----	P778984	1
Air Secondary – Radial Seal	-----	P780024	1
F/W Separator Spin-on	-----	P550587	1

BUCHER

5000

w/ Engine :Iveco

(00 kW - 00 hp) - (00/00 =>)

Serial N°:

Lube Spin-on Full Flow	-----	P550226	1
------------------------	-------	----------------	---

w/ Engine :Mercedes-Benz OM 904

(00 kW - 00 hp) - (00/00 =>)

Serial N°:

Air Primary – Radial Seal	-----	P782104	1
Air Secondary – Radial Seal	-----	P782107	1
Lube Cartridge Full Flow	-----	P550768	1

w/ Engine : VM

6 Cyl.

(00 kW - 00 hp) - (00/00 =>)

Serial N°:

Air Primary – Radial Seal	-----	P778972	1
Air Secondary – Radial Seal	-----	P780012	1
F/W Separator Spin-on	-----	P550587	1
Lube Spin-on Full Flow	-----	P554407	1

Cityking

BUCHER

CK 70

w/ Engine :VW

4 Cyl. TD

(00 kW - 00 hp) - (00/00 =>)

Serial N°:

Air Primary – Radial Seal	-----	P778984	1
Air Secondary – Radial Seal	-----	P780024	1
F/W Separator Spin-on	-----	P550587	1

BUCHER

L 120

w/ Engine :Iveco

(00 kW - 00 hp) - (00/00 =>)

Serial N°:

Lube Spin-on Full Flow	-----	P550226	1
------------------------	-------	----------------	---

BUCHER

T 1250

w/ Engine :Detroit Diesel

(00 kW - 00 hp) - (00/00 =>)

Serial N°:

Air Primary – Radial Seal	-----	P778989	1
F/W Separator Spin-on	-----	P550587	1

Elite

BUCHER

8

w/ Engine :Kubota

(00 kW - 00 hp) - (00/00 =>)

Serial N°:

Lube Spin-on Full Flow	-----	P554770	1
------------------------	-------	----------------	---

BUCHER

10

w/ Engine :

(00 kW - 00 hp) - (00/00 =>)

Serial N°:

Lube Spin-on Full Flow	-----	P554770	1
------------------------	-------	----------------	---

BUCHER

14

w/ Engine :B+S Vanguard 16PS

(00 kW - 00 hp) - (01/00 =>)

Serial N°:

Lube Spin-on Full Flow	-----	P554770	1
------------------------	-------	----------------	---

w/ Engine :B+S Vanguard 20PS

(00 kW - 00 hp) - (06/02 =>)

Serial N°:

Lube Spin-on Full Flow	-----	P554770	1
------------------------	-------	----------------	---

w/ Engine :Kubota

(00 kW - 00 hp) - (01/00 =>)

Serial N°:

Lube Spin-on Full Flow	-----	P554770	1
------------------------	-------	----------------	---

Description	OE Number	Donaldson	Qty	Note / or Serial Nbr
-------------	-----------	-----------	-----	----------------------

Ferrari

BUCHER MT 50

w/ Engine :VM
(00 kW - 00 hp) - (00/00 =>)
Serial N°:

Air Primary – Axial Seal	-----	P130760	1	
Fuel Cartridge	-----	P556245	1	
Hydraulic Spin-on	-----	P550268	1	
Lube Spin-on Full Flow	-----	P554770	1	

BUCHER MT 70

w/ Engine :VM
(00 kW - 00 hp) - (00/00 =>)
Serial N°:

Air Primary – Axial Seal	-----	P130760	1	
Fuel Cartridge	-----	P556245	1	
Hydraulic Spin-on	-----	P550268	1	
Lube Spin-on Full Flow	-----	P554770	1	

BUCHER MT 80

w/ Engine :VM
(00 kW - 00 hp) - (00/00 =>)
Serial N°:

Air Primary – Axial Seal	-----	P130760	1	
Fuel Cartridge	-----	P556245	1	
Hydraulic Spin-on	-----	P550268	1	
Lube Spin-on Full Flow	-----	P554770	1	

Granit

BUCHER 2400

w/ Engine : Kubota 4 Cyl.
(00 kW - 00 hp) - (00/00 =>)
Serial N°:

Air Primary – Axial Seal	-----	P181052	1	
Fuel Spin-on Primary	-----	P550127	1	
Lube Spin-on Full Flow	-----	P550942	1	

BUCHER 2800

w/ Engine : Kubota 4 Cyl.
(00 kW - 00 hp) - (00/00 =>)
Serial N°:

Air Primary – Axial Seal	-----	P181052	1	
Fuel Spin-on Primary	-----	P550127	1	
Lube Spin-on Full Flow	-----	P550942	1	

GT-Serie

BUCHER GT 2000

w/ Engine :Peugeot
(00 kW - 00 hp) - (00/00 =>)
Serial N°:

Air Primary – Axial Seal	-----	P140131	1	
Fuel Cartridge	-----	P556245	1	

Polytrac

BUCHER 40 RS

w/ Engine : Kubota 4 Cyl.
(00 kW - 00 hp) - (00/00 =>)
Serial N°:

Air Primary – Axial Seal	-----	P181052	1	
Fuel Cartridge	-----	P502161	1	
Lube Spin-on Full Flow	-----	P550942	1	

BUCHER 42 RS

w/ Engine : Kubota 4 Cyl.
(00 kW - 00 hp) - (00/00 =>)
Serial N°:

Air Primary – Axial Seal	-----	P181052	1	
Fuel Cartridge	-----	P502161	1	
Lube Spin-on Full Flow	-----	P550942	1	

Description	OE Number	Donaldson	Qty	Note / or Serial Nbr
-------------	-----------	-----------	-----	----------------------

BUCHER 50

w/ Engine :Fiat
(00 kW - 00 hp) - (00/00 =>)
Serial N°:

Air Primary – Axial Seal	-----	P771549	1	
Air Secondary – Axial Seal	-----	P770181	1	
F/W Separator Spin-on	-----	P550587	1	
Lube Spin-on	-----	P551603	1	
Lube Spin-on Full Flow	-----	P550420	1	

TM-Serie

BUCHER TM 600

w/ Engine :
(00 kW - 00 hp) - (00/00 =>)
Serial N°:

Air Primary – Axial Seal	-----	P775756	1	With cover
Air Primary – Axial Seal	-----	P102745	1	
Fuel Spin-on Primary	-----	P550127	1	

BUCHER TM 800

w/ Engine :
(00 kW - 00 hp) - (00/00 =>)
Serial N°:

Air Primary – Axial Seal	-----	P102745	1	
Fuel Spin-on Primary	-----	P550127	1	
Lube Spin-on Full Flow	-----	P550942	1	

BUCHER TM 850

w/ Engine :
(00 kW - 00 hp) - (00/00 =>)
Serial N°:

Air Primary – Axial Seal	-----	P181050	1	
Fuel Spin-on Primary	-----	P550127	1	
Lube Spin-on Full Flow	-----	P550942	1	

BUCHER TM1000

w/ Engine :
(00 kW - 00 hp) - (00/00 =>)
Serial N°:

Air Primary – Axial Seal	-----	P140131	1	
Fuel Cartridge	-----	P556245	1	

TR-Serie

BUCHER TR 1500

w/ Engine : LDA 672
(00 kW - 00 hp) - (00/00 =>)
Serial N°:

Air Primary	-----	P528221	1	
Fuel Cartridge Primary	-----	P550060	1	

BUCHER TR 1600

w/ Engine : Kubota 3 Cyl.
(00 kW - 00 hp) - (00/00 =>)
Serial N°:

Fuel Spin-on Primary	-----	P550127	1	
----------------------	-------	---------	---	--

BUCHER TR 1800

w/ Engine :Leyland
(00 kW - 00 hp) - (00/00 =>)
Serial N°:

Fuel Cartridge	-----	P556245	1	
----------------	-------	---------	---	--

BUCHER TR 2200

w/ Engine :Leyland
(00 kW - 00 hp) - (00/00 =>)
Serial N°:

Fuel Cartridge	-----	P556245	1	
----------------	-------	---------	---	--

BUCHER TR 2400

w/ Engine :Leyland
(00 kW - 00 hp) - (00/00 =>)
Serial N°:

Fuel Cartridge	-----	P556245	1	
----------------	-------	---------	---	--

Description	OE Number	Donaldson	Qty	Note / or Serial Nbr
-------------	-----------	-----------	-----	----------------------

BUCHER
TR 2500
w/ Engine :Leyland
(00 kW - 00 hp) - (00/00 =>)
Serial N°:

Fuel Cartridge	-----	P556245	1	
----------------	-------	----------------	---	--

BUCHER
TR 2800
w/ Engine :Leyland
(00 kW - 00 hp) - (00/00 =>)
Serial N°:

Fuel Cartridge	-----	P556245	1	
----------------	-------	----------------	---	--

Zenit

BUCHER
4000
w/ Engine :Iveco
(00 kW - 00 hp) - (00/00 =>)
Serial N°:

Air Primary – Axial Seal	-----	P771549	1	
Air Secondary – Axial Seal	-----	P770181	1	
F/W Separator Spin-on	-----	P550587	1	
Hydraulic Cartridge	-----	P171873	1	
Lube Spin-on Full Flow	-----	P550226	1	

BUEHRER

TRACTOR

400-Serie

BUEHRER
455
w/ Engine :Perkins
(00 kW - 00 hp) - (00/00 =>)
Serial N°:

Air Primary – Axial Seal	-----	P778404	1	
Fuel Cartridge	-----	P556245	1	
Lube Spin-on Full Flow	-----	P554408	1	

BUEHRER
465
w/ Engine :Perkins
(00 kW - 00 hp) - (00/00 =>)
Serial N°:

Air Primary – Axial Seal	-----	P140131	1	
Fuel Cartridge	-----	P556245	1	
Lube Spin-on Full Flow	-----	P550008	1	

BUEHRER
465 L
w/ Engine :Mercedes-Benz
(00 kW - 00 hp) - (00/00 =>)
Serial N°:

Air Primary – Axial Seal	-----	P140131	1	
Fuel Cartridge Primary	-----	P550060	1	
Lube Cartridge Bypass	-----	P550170	1	

BUEHRER
475
w/ Engine :Perkins
(00 kW - 00 hp) - (00/00 =>)
Serial N°:

Air Primary – Axial Seal	-----	P140131	1	
Fuel Cartridge	-----	P556245	1	
Lube Spin-on Full Flow	-----	P550008	1	

600-Serie

BUEHRER
685
w/ Engine :Mercedes-Benz
(00 kW - 00 hp) - (00/00 =>)
Serial N°:

Lube Cartridge Bypass	-----	P550117	1	
-----------------------	-------	----------------	---	--

6000-Serie

BUEHRER
6105
w/ Engine :Mercedes-Benz

Description	OE Number	Donaldson	Qty	Note / or Serial Nbr
-------------	-----------	-----------	-----	----------------------

(00 kW - 00 hp) - (00/00 =>)

Serial N°:

Lube Cartridge Bypass	-----	P550117	1	
-----------------------	-------	----------------	---	--

BUEHRER
6105 AK
w/ Engine :Mercedes-Benz OM 352
(00 kW - 00 hp) - (00/00 =>)
Serial N°:

Fuel Spin-on	-----	P553004	1	
--------------	-------	----------------	---	--

Hydraulic Cartridge	-----	P550309	1	
---------------------	-------	----------------	---	--

Lube Cartridge Bypass	-----	P550117	1	
-----------------------	-------	----------------	---	--

BUEHRER
6135
w/ Engine :Mercedes-Benz
(00 kW - 00 hp) - (00/00 =>)
Serial N°:

Lube Cartridge Full Flow	-----	P554925	1	
--------------------------	-------	----------------	---	--

EFD-Serie

BUEHRER
EFD 410
w/ Engine :
(00 kW - 00 hp) - (00/00 =>)
Serial N°:

Lube Cartridge Full Flow	-----	P550184	1	
--------------------------	-------	----------------	---	--

BUEHRER
EFD 610
w/ Engine :
(00 kW - 00 hp) - (00/00 =>)
Serial N°:

Fuel Cartridge	-----	P551167	1	
----------------	-------	----------------	---	--

Lube Cartridge Full Flow	-----	P551285	1	
--------------------------	-------	----------------	---	--

FFD-Serie

BUEHRER
FFD 610
w/ Engine :
(00 kW - 00 hp) - (00/00 =>)
Serial N°:

Fuel Cartridge	-----	P551167	1	
----------------	-------	----------------	---	--

Lube Cartridge Full Flow	-----	P551285	1	
--------------------------	-------	----------------	---	--

GM-Serie

BUEHRER
GM 29
w/ Engine :Mercedes-Benz OM 314
(00 kW - 00 hp) - (00/00 =>)
Serial N°:

Fuel Cartridge Primary	-----	P550061	1	
------------------------	-------	----------------	---	--

GP-Serie

BUEHRER
GP 21
w/ Engine :
(00 kW - 00 hp) - (00/00 =>)
Serial N°:

Air Primary – Axial Seal	-----	P140131	1	Some
--------------------------	-------	----------------	---	------

Fuel Cartridge	-----	P556245	1	
----------------	-------	----------------	---	--

Lube Cartridge Full Flow	-----	P550183	1	
--------------------------	-------	----------------	---	--

Lube Spin-on Full Flow	-----	P554408	1	
------------------------	-------	----------------	---	--

MFD-Serie

BUEHRER
MFD
w/ Engine :
(00 kW - 00 hp) - (00/00 =>)
Serial N°:

Fuel Cartridge	-----	P551167	1	
----------------	-------	----------------	---	--

Lube Cartridge Full Flow	-----	P550184	1	
--------------------------	-------	----------------	---	--

MFE-Serie

BUEHRER
MFE 18
w/ Engine :
(00 kW - 00 hp) - (00/00 =>)

Description	OE Number	Donaldson	Qty	Note / or Serial Nbr
-------------	-----------	-----------	-----	----------------------

Serial N°:

Fuel Cartridge	-----	P551167	1	
Lube Cartridge Full Flow	-----	P550184	1	

MS-Serie

BUEHRER MS 12

w/ Engine :

(00 kW - 00 hp) - (00/00 =>)

Serial N°:

Fuel Cartridge	-----	P551168	1	
Lube Cartridge Full Flow	-----	P550052	1	

OF-Serie

BUEHRER OF 18

w/ Engine :

(00 kW - 00 hp) - (00/00 =>)

Serial N°:

Fuel Cartridge	-----	P551167	1	
Lube Cartridge Full Flow	-----	P550184	1	

OP-Serie

BUEHRER OP 17

w/ Engine :Perkins

(00 kW - 00 hp) - (00/00 =>)

Serial N°:

Air Primary – Axial Seal	-----	P140131	1	Some
Fuel Cartridge	-----	P551167	1	=> 12/73
Fuel Cartridge	-----	P556245	1	01/74 =>
Lube Cartridge Full Flow	-----	P550184	1	=> 12/73
Lube Spin-on Full Flow	-----	P554408	1	01/74 =>

OS-Serie

BUEHRER OS 13

w/ Engine :

(00 kW - 00 hp) - (00/00 =>)

Serial N°:

Fuel Cartridge	-----	P556245	1	
Lube Cartridge Full Flow	-----	P550052	1	

PF-Serie

BUEHRER PF 18

w/ Engine :

(00 kW - 00 hp) - (00/00 =>)

Serial N°:

Fuel Cartridge	-----	P551167	1	
Lube Cartridge Full Flow	-----	P550184	1	

BUEHRER PF 19

w/ Engine :Ford

(00 kW - 00 hp) - (00/00 =>)

Serial N°:

Air Primary – Axial Seal	-----	P140131	1	Some
Fuel Cartridge	-----	P556245	1	
Lube Cartridge Full Flow	-----	P551014	1	Some
Lube Spin-on Full Flow	-----	P550008	1	Some

BUEHRER PF 21

w/ Engine :Ford

(00 kW - 00 hp) - (00/00 =>)

Serial N°:

Air Primary – Axial Seal	-----	P140131	1	Some
Fuel Cartridge	-----	P556245	1	
Lube Cartridge Full Flow	-----	P551014	1	Some
Lube Spin-on Full Flow	-----	P550008	1	Some

PM-Serie

BUEHRER PM 19

w/ Engine :Mercedes-Benz OM 314

(00 kW - 00 hp) - (00/00 =>)

Description	OE Number	Donaldson	Qty	Note / or Serial Nbr
-------------	-----------	-----------	-----	----------------------

Serial N°:

Air Primary – Axial Seal	-----	P140131	1	
Fuel Cartridge Primary	-----	P550061	1	

PR-Serie

BUEHRER PR 21

w/ Engine :

(00 kW - 00 hp) - (00/00 =>)

Serial N°:

Air Primary – Axial Seal	-----	P140131	1	Some
Fuel Cartridge	-----	P556245	1	
Lube Cartridge Full Flow	-----	P550183	1	
Lube Spin-on Full Flow	-----	P554408	1	

RF-Serie

BUEHRER RF 19

w/ Engine :Ford

(00 kW - 00 hp) - (00/00 =>)

Serial N°:

Air Primary – Axial Seal	-----	P140131	1	Some
Fuel Cartridge	-----	P556245	1	
Lube Cartridge Full Flow	-----	P551014	1	
Lube Spin-on Full Flow	-----	P550008	1	

BUEHRER RF 21

w/ Engine :Ford

(00 kW - 00 hp) - (00/00 =>)

Serial N°:

Air Primary – Axial Seal	-----	P140131	1	Some
Fuel Cartridge	-----	P556245	1	
Lube Cartridge Full Flow	-----	P551014	1	
Lube Spin-on Full Flow	-----	P550008	1	

VF-Serie

BUEHRER VF 14

w/ Engine :

(00 kW - 00 hp) - (00/00 =>)

Serial N°:

Fuel Cartridge	-----	P556245	1	
Lube Spin-on Full Flow	-----	P550008	1	

ZS-Serie

BUEHRER ZS 13

w/ Engine :

(00 kW - 00 hp) - (00/00 =>)

Serial N°:

Fuel Cartridge	-----	P556245	1	
Lube Cartridge Full Flow	-----	P550052	1	

BUKH

TRACTOR

100-Serie

BUKH 302

w/ Engine :

(00 kW - 00 hp) - (00/00 =>)

Serial N°:

Lube Cartridge Full Flow	-----	P550052	1	
--------------------------	-------	----------------	---	--

BUKH 403

w/ Engine :

(00 kW - 00 hp) - (00/00 =>)

Serial N°:

Lube Cartridge Full Flow	-----	P550052	1	
--------------------------	-------	----------------	---	--

BUKH 452

w/ Engine :

(00 kW - 00 hp) - (00/00 =>)

Description	OE Number	Donaldson	Qty	Note / or Serial Nbr
-------------	-----------	-----------	-----	----------------------

Serial N°:

Lube Cartridge Full Flow	-----	P550052	1	
--------------------------	-------	----------------	---	--

**BUKH
554**

w/ Engine :
(00 kW - 00 hp) - (00/00 =>)

Serial N°:

Lube Cartridge Full Flow	-----	P550052	1	
--------------------------	-------	----------------	---	--

DZ-Serie

**BUKH
30**

w/ Engine :
(00 kW - 00 hp) - (00/00 =>)

Serial N°:

Fuel Cartridge Primary	-----	P550060	1	
------------------------	-------	----------------	---	--

**BUKH
45**

w/ Engine :
(00 kW - 00 hp) - (00/00 =>)

Serial N°:

Fuel Cartridge Primary	-----	P550060	1	
------------------------	-------	----------------	---	--

BUNGARTZ

TRACTOR

F-Serie

**BUNGARTZ
FK-H5**

w/ Engine :
(00 kW - 00 hp) - (00/00 =>)

Serial N°:

Fuel Cartridge	-----	P550862	1	
----------------	-------	----------------	---	--

**BUNGARTZ
FK-VB**

w/ Engine :
(00 kW - 00 hp) - (00/00 =>)

Serial N°:

Fuel Cartridge	-----	P550862	1	
----------------	-------	----------------	---	--

**BUNGARTZ
FRN-DK**

w/ Engine :
(00 kW - 00 hp) - (00/00 =>)

Serial N°:

Fuel Cartridge	-----	P550862	1	
----------------	-------	----------------	---	--

**BUNGARTZ
FRN-K**

w/ Engine :
(00 kW - 00 hp) - (00/00 =>)

Serial N°:

Fuel Cartridge	-----	P550862	1	
----------------	-------	----------------	---	--

**BUNGARTZ
FRN-VK**

w/ Engine :
(00 kW - 00 hp) - (00/00 =>)

Serial N°:

Fuel Cartridge	-----	P550862	1	
----------------	-------	----------------	---	--

L-Serie

**BUNGARTZ
L5-D10**

w/ Engine :
(00 kW - 00 hp) - (00/00 =>)

Serial N°:

Fuel Cartridge	-----	P550862	1	
----------------	-------	----------------	---	--

**BUNGARTZ
L5-H10, H12, H13**

w/ Engine :
(00 kW - 00 hp) - (00/00 =>)

Serial N°:

Fuel Cartridge	-----	P550862	1	
----------------	-------	----------------	---	--

T-Serie

**BUNGARTZ
T5, T5E**

Description	OE Number	Donaldson	Qty	Note / or Serial Nbr
-------------	-----------	-----------	-----	----------------------

w/ Engine :

(00 kW - 00 hp) - (00/00 =>)

Serial N°:

Fuel Cartridge	-----	P550862	1	
----------------	-------	----------------	---	--

**BUNGARTZ
T7**

w/ Engine :
(00 kW - 00 hp) - (00/00 =>)

Serial N°:

Fuel Cartridge Primary	-----	P550060	1	
------------------------	-------	----------------	---	--

**BUNGARTZ
T8, T8PK/PKU**

w/ Engine :Perkins 4.107
(00 kW - 00 hp) - (00/00 =>)

Serial N°:

Fuel Cartridge	-----	P551167	1	
----------------	-------	----------------	---	--

Lube Cartridge Full Flow	-----	P551285	1	
--------------------------	-------	----------------	---	--

CARAVAGGI

TRACTOR

Bio-Serie

**CARAVAGGI
BIO 600**

w/ Engine :Honda GD 1250
(00 kW - 00 hp) - (00/00 =>)

Serial N°:

Hydraulic Cartridge	-----	P171500	1	
---------------------	-------	----------------	---	--

Lube Spin-on Full Flow	-----	P550726	1	
------------------------	-------	----------------	---	--

CARRARO

TRACTOR

5.1000-Serie

**CARRARO
5.1000-2 (F)**

w/ Engine :Deutz F3L912
(00 kW - 00 hp) - (00/00 =>)

Serial N°:

Fuel Spin-on	-----	P553004	1	
--------------	-------	----------------	---	--

Lube Spin-on Full Flow	-----	P559418	1	
------------------------	-------	----------------	---	--

**CARRARO
5.1000-4 (F)**

w/ Engine :Deutz F3L912
(00 kW - 00 hp) - (00/00 =>)

Serial N°:

Fuel Spin-on	-----	P553004	1	
--------------	-------	----------------	---	--

Lube Spin-on Full Flow	-----	P559418	1	
------------------------	-------	----------------	---	--

6.1000-Serie

**CARRARO
6.1000-2 (F)**

w/ Engine :Deutz F3L913
(00 kW - 00 hp) - (00/00 =>)

Serial N°:

Fuel Spin-on	-----	P553004	2	
--------------	-------	----------------	---	--

Lube Spin-on Full Flow	-----	P559418	1	
------------------------	-------	----------------	---	--

**CARRARO
6.1000-4 (F)**

w/ Engine :Deutz F3L913
(00 kW - 00 hp) - (00/00 =>)

Serial N°:

Fuel Spin-on	-----	P553004	2	
--------------	-------	----------------	---	--

Lube Spin-on Full Flow	-----	P559418	1	
------------------------	-------	----------------	---	--

Strainer	-----	P175142	1	
----------	-------	----------------	---	--

7.1000-Serie

**CARRARO
7.1000-2 (F)**

w/ Engine :Deutz F4L912
(00 kW - 00 hp) - (00/00 =>)

Description	OE Number	Donaldson	Qty	Note / or Serial Nbr
-------------	-----------	-----------	-----	----------------------

Serial N°:

Fuel Spin-on	-----	P553004	1	
--------------	-------	---------	---	--

Lube Spin-on Full Flow	-----	P559418	1	
------------------------	-------	---------	---	--

CARRARO

7.1000-4 (F)

w/ Engine :Deutz F4L912

(00 kW - 00 hp) - (00/00 =>)

Serial N°:

Fuel Spin-on	-----	P553004	1	
--------------	-------	---------	---	--

Lube Spin-on Full Flow	-----	P559418	1	
------------------------	-------	---------	---	--

8.1000-Serie

CARRARO

8.1000-2

w/ Engine :Deutz F4L913

(00 kW - 00 hp) - (00/00 =>)

Serial N°:

Fuel Spin-on	-----	P553004	1	
--------------	-------	---------	---	--

Lube Spin-on Full Flow	-----	P559418	1	
------------------------	-------	---------	---	--

CARRARO

8.1000-4 F

w/ Engine :Deutz F4L913

(00 kW - 00 hp) - (00/00 =>)

Serial N°:

Fuel Spin-on	-----	P553004	1	
--------------	-------	---------	---	--

Lube Spin-on Full Flow	-----	P559418	1	
------------------------	-------	---------	---	--

23-Serie

CARRARO

23 P

w/ Engine :

(00 kW - 00 hp) - (00/00 =>)

Serial N°:

Fuel Cartridge Primary	-----	P550060	1	
------------------------	-------	---------	---	--

CARRARO

23 Super

w/ Engine :

(00 kW - 00 hp) - (00/00 =>)

Serial N°:

Fuel Cartridge Primary	-----	P550060	1	
------------------------	-------	---------	---	--

40-Serie

CARRARO

44.4

w/ Engine :Deutz

(00 kW - 00 hp) - (00/00 =>)

Serial N°:

Fuel Spin-on	-----	P553004	1	
--------------	-------	---------	---	--

Lube Spin-on Full Flow	-----	P559418	1	
------------------------	-------	---------	---	--

CARRARO

48.2

w/ Engine :

(00 kW - 00 hp) - (00/00 =>)

Serial N°:

Fuel Spin-on	-----	P553004	1	
--------------	-------	---------	---	--

Lube Spin-on Full Flow	-----	P553315	1	
------------------------	-------	---------	---	--

CARRARO

48.4

w/ Engine :

(00 kW - 00 hp) - (00/00 =>)

Serial N°:

Fuel Spin-on	-----	P553004	1	
--------------	-------	---------	---	--

Lube Spin-on Full Flow	-----	P553315	1	
------------------------	-------	---------	---	--

50-Serie

CARRARO

50.5 C

w/ Engine :Perkins D 3.152

(00 kW - 00 hp) - (00/00 =>)

Serial N°:

Fuel Cartridge	-----	P556245	1	
----------------	-------	---------	---	--

Lube Spin-on Full Flow	-----	P554408	1	
------------------------	-------	---------	---	--

CARRARO

50.5 CL

w/ Engine :Perkins D 3.152

(00 kW - 00 hp) - (00/00 =>)

Serial N°:

Description	OE Number	Donaldson	Qty	Note / or Serial Nbr
-------------	-----------	-----------	-----	----------------------

Fuel Cartridge	-----	P556245	1	
----------------	-------	---------	---	--

Lube Spin-on Full Flow	-----	P554408	1	
------------------------	-------	---------	---	--

CARRARO

50.5 CM

w/ Engine :Perkins D 3.152

(00 kW - 00 hp) - (00/00 =>)

Serial N°:

Fuel Cartridge	-----	P556245	1	
----------------	-------	---------	---	--

Lube Spin-on Full Flow	-----	P554408	1	
------------------------	-------	---------	---	--

CARRARO

50.5 CS

w/ Engine :Perkins D 3.152

(00 kW - 00 hp) - (00/00 =>)

Serial N°:

Fuel Cartridge	-----	P556245	1	
----------------	-------	---------	---	--

Lube Spin-on Full Flow	-----	P554408	1	
------------------------	-------	---------	---	--

CARRARO

58.2

w/ Engine :

(00 kW - 00 hp) - (00/00 =>)

Serial N°:

Fuel Cartridge	-----	P556245	1	
----------------	-------	---------	---	--

Lube Spin-on Full Flow	-----	P553315	1	
------------------------	-------	---------	---	--

CARRARO

58.4

w/ Engine :

(00 kW - 00 hp) - (00/00 =>)

Serial N°:

Fuel Cartridge	-----	P556245	1	
----------------	-------	---------	---	--

Lube Spin-on Full Flow	-----	P553315	1	
------------------------	-------	---------	---	--

60-Serie

CARRARO

60.5 C

w/ Engine :Perkins

(00 kW - 00 hp) - (00/00 =>)

Serial N°:

Fuel Cartridge	-----	P556245	1	
----------------	-------	---------	---	--

Lube Spin-on Full Flow	-----	P554408	1	
------------------------	-------	---------	---	--

CARRARO

60.5 CL

w/ Engine :Perkins

(00 kW - 00 hp) - (00/00 =>)

Serial N°:

Fuel Cartridge	-----	P556245	1	
----------------	-------	---------	---	--

Lube Spin-on Full Flow	-----	P554408	1	
------------------------	-------	---------	---	--

CARRARO

60.5 CM

w/ Engine :Perkins

(00 kW - 00 hp) - (00/00 =>)

Serial N°:

Fuel Cartridge	-----	P556245	1	
----------------	-------	---------	---	--

Lube Spin-on Full Flow	-----	P554408	1	
------------------------	-------	---------	---	--

CARRARO

60.5 CS

w/ Engine :Perkins

(00 kW - 00 hp) - (00/00 =>)

Serial N°:

Fuel Cartridge	-----	P556245	1	
----------------	-------	---------	---	--

Lube Spin-on Full Flow	-----	P554408	1	
------------------------	-------	---------	---	--

CARRARO

68.2

w/ Engine :Perkins

(00 kW - 00 hp) - (00/00 =>)

Serial N°:

Air Primary – Axial Seal	-----	P181054	1	
--------------------------	-------	---------	---	--

Fuel Cartridge	-----	P556245	1	
----------------	-------	---------	---	--

Hydraulic Spin-on	-----	P763987	1	
-------------------	-------	---------	---	--

Lube Spin-on Full Flow	-----	P550008	1	
------------------------	-------	---------	---	--

CARRARO

68.3

w/ Engine :Perkins

(00 kW - 00 hp) - (00/00 =>)

Description	OE Number	Donaldson	Qty	Note / or Serial Nbr
-------------	-----------	-----------	-----	----------------------

Serial N°:

Air Primary – Axial Seal	-----	P181054	1	
Fuel Cartridge	-----	P556245	1	
Hydraulic Spin-on	-----	P763987	1	
Lube Spin-on Full Flow	-----	P550008	1	

70-Serie

CARRARO 78.2

w/ Engine :Perkins
(00 kW - 00 hp) - (00/00 =>)

Serial N°:

Air Primary – Axial Seal	-----	P181054	1	
Fuel Cartridge	-----	P556245	1	
Hydraulic Spin-on	-----	P763987	1	
Lube Spin-on Full Flow	-----	P550008	1	

CARRARO 78.4

w/ Engine :Perkins
(00 kW - 00 hp) - (00/00 =>)

Serial N°:

Air Primary – Axial Seal	-----	P181054	1	
Fuel Cartridge	-----	P556245	1	
Hydraulic Spin-on	-----	P763987	1	
Lube Spin-on Full Flow	-----	P550008	1	

80-Serie

CARRARO 88.2

w/ Engine :Perkins
(00 kW - 00 hp) - (00/00 =>)

Serial N°:

Air Primary – Axial Seal	-----	P181054	1	
Fuel Cartridge	-----	P556245	1	
Hydraulic Spin-on	-----	P763987	1	
Lube Spin-on Full Flow	-----	P550008	1	

CARRARO 88.4

w/ Engine :Perkins
(00 kW - 00 hp) - (00/00 =>)

Serial N°:

Air Primary – Axial Seal	-----	P181054	1	
Fuel Cartridge	-----	P556245	1	
Hydraulic Spin-on	-----	P763987	1	
Lube Spin-on Full Flow	-----	P550008	1	

90-Serie

CARRARO 98.2

w/ Engine :Perkins
(00 kW - 00 hp) - (00/00 =>)

Serial N°:

Air Primary – Axial Seal	-----	P181054	1	
Fuel Cartridge	-----	P556245	1	
Hydraulic Spin-on	-----	P763987	1	
Lube Spin-on Full Flow	-----	P550008	1	

CARRARO 98.4

w/ Engine :Perkins
(00 kW - 00 hp) - (00/00 =>)

Serial N°:

Air Primary – Axial Seal	-----	P181054	1	
Fuel Cartridge	-----	P556245	1	
Hydraulic Spin-on	-----	P763987	1	
Lube Spin-on Full Flow	-----	P550008	1	

100-Serie

CARRARO 118.4

w/ Engine :Perkins
(00 kW - 00 hp) - (00/00 =>)

Serial N°:

Fuel Cartridge	-----	P556245	1	
Lube Spin-on Full Flow	-----	P554403	1	
Lube Spin-on Full Flow	-----	P554407	1	

Description	OE Number	Donaldson	Qty	Note / or Serial Nbr
-------------	-----------	-----------	-----	----------------------

CARRARO 138.4 (Turbo) w/ Engine :Perkins (00 kW - 00 hp) - (00/00 =>)

Serial N°:

Fuel Cartridge	-----	P556245	1	
Lube Spin-on Full Flow	-----	P554403	1	
Lube Spin-on Full Flow	-----	P554407	1	

200-Serie

CARRARO 230

w/ Engine :
(00 kW - 00 hp) - (00/00 =>)

Serial N°:

Fuel Cartridge Primary	-----	P550060	1	
------------------------	-------	----------------	---	--

300-Serie

CARRARO 300

w/ Engine :
(00 kW - 00 hp) - (00/00 =>)

Serial N°:

Fuel Cartridge Primary	-----	P550060	1	
------------------------	-------	----------------	---	--

CARRARO 335

w/ Engine :
(00 kW - 00 hp) - (00/00 =>)

Serial N°:

Fuel Cartridge Primary	-----	P550060	1	
------------------------	-------	----------------	---	--

CARRARO 352

w/ Engine :
(00 kW - 00 hp) - (00/00 =>)

Serial N°:

Fuel Spin-on	-----	P553004	1	=> 06/74
Fuel Cartridge	-----	P556245	1	07/74 =>

CARRARO 354

w/ Engine :
(00 kW - 00 hp) - (00/00 =>)

Serial N°:

Fuel Spin-on	-----	P553004	1	=> 06/74
Fuel Cartridge	-----	P556245	1	07/74 =>

CARRARO 355

w/ Engine :
(00 kW - 00 hp) - (00/00 =>)

Serial N°:

Fuel Spin-on	-----	P553004	1	=> 06/74
Fuel Cartridge	-----	P556245	1	07/74 =>

400-Serie

CARRARO 400

w/ Engine :
(00 kW - 00 hp) - (00/00 =>)

Serial N°:

Fuel Cartridge Primary	-----	P550060	1	
------------------------	-------	----------------	---	--

CARRARO 420.5 (L/N/S) w/ Engine :VM (00 kW - 00 hp) - (00/00 =>)

HR 392 A

Serial N°:

Fuel Cartridge	-----	P556245	1	
----------------	-------	----------------	---	--

CARRARO 445 Eurex

w/ Engine :
(00 kW - 00 hp) - (00/00 =>)

Serial N°:

Fuel Cartridge Primary	-----	P550060	1	
------------------------	-------	----------------	---	--

CARRARO 450

w/ Engine :
(00 kW - 00 hp) - (00/00 =>)

Serial N°:

Fuel Cartridge Primary	-----	P550060	1	
------------------------	-------	----------------	---	--

Description	OE Number	Donaldson	Qty	Note / or Serial Nbr
-------------	-----------	-----------	-----	----------------------

**CARRARO
452**

w/ Engine :
(00 kW - 00 hp) - (00/00 =>)
Serial N°:

Fuel Spin-on	-----	P553004	1	=> 06/74
Fuel Cartridge	-----	P556245	1	07/74 =>
Lube Spin-on Full Flow	-----	P553315	1	10/73 =>

**CARRARO
454**

w/ Engine :
(00 kW - 00 hp) - (00/00 =>)
Serial N°:

Fuel Spin-on	-----	P553004	1	=> 06/74
Fuel Cartridge	-----	P556245	1	07/74 =>
Lube Spin-on Full Flow	-----	P553315	1	10/73 =>

**CARRARO
455**

w/ Engine :
(00 kW - 00 hp) - (00/00 =>)
Serial N°:

Fuel Spin-on	-----	P553004	1	=> 06/74
Fuel Cartridge	-----	P556245	1	07/74 =>
Lube Spin-on Full Flow	-----	P553315	1	10/73 =>

500-Serie

**CARRARO
500**

w/ Engine :
(00 kW - 00 hp) - (00/00 =>)
Serial N°:

Fuel Cartridge Primary	-----	P550060	1	
------------------------	-------	----------------	---	--

**CARRARO
501.2**

w/ Engine :Perkins **3.152**
(00 kW - 00 hp) - (00/00 =>)
Serial N°:

Fuel Cartridge	-----	P556245	1	
Hydraulic Spin-on	-----	P764606	1	
Lube Spin-on Full Flow	-----	P554408	1	

**CARRARO
501.4**

w/ Engine :Perkins **3.152**
(00 kW - 00 hp) - (00/00 =>)
Serial N°:

Fuel Cartridge	-----	P556245	1	
Hydraulic Spin-on	-----	P763987	1	
Lube Spin-on Full Flow	-----	P554408	1	

**CARRARO
502 (FV)**

w/ Engine :
(00 kW - 00 hp) - (00/00 =>)
Serial N°:

Fuel Cartridge	-----	P556245	1	07/74 =>
Fuel Spin-on	-----	P553004	1	=> 06/74
Lube Spin-on Full Flow	-----	P553315	1	10/73 =>

**CARRARO
504**

w/ Engine :
(00 kW - 00 hp) - (00/00 =>)
Serial N°:

Fuel Cartridge	-----	P556245	1	07/74 =>
Fuel Spin-on	-----	P553004	1	=> 06/74
Lube Spin-on Full Flow	-----	P553315	1	10/73 =>

**CARRARO
520.2 V/VB/FV/FVR**

w/ Engine : Perkins **D3.152**
(00 kW - 00 hp) - (00/00 =>)
Serial N°:

Air Primary - Axial Seal	-----	P181052	1	
Fuel Cartridge	-----	P556245	1	
Hydraulic Spin-on	-----	P764606	1	
Lube Spin-on Full Flow	-----	P554408	1	

**CARRARO
520.4 V/FV**

w/ Engine : Perkins **D3.152**
(00 kW - 00 hp) - (00/00 =>)

Description	OE Number	Donaldson	Qty	Note / or Serial Nbr
-------------	-----------	-----------	-----	----------------------

Serial N°:

Air Primary - Axial Seal	-----	P181052	1	
Fuel Cartridge	-----	P556245	1	
Hydraulic Spin-on	-----	P764606	1	
Lube Spin-on Full Flow	-----	P554408	1	

**CARRARO
520.V (2RM, 4RM)**

w/ Engine :Perkins
(00 kW - 00 hp) - (00/00 =>)
Serial N°:

Air Primary - Axial Seal	-----	P181052	1	
Fuel Cartridge	-----	P556245	1	
Hydraulic Spin-on	-----	P764606	1	
Lube Spin-on Full Flow	-----	P554408	1	

**CARRARO
544**

w/ Engine :
(00 kW - 00 hp) - (00/00 =>)
Serial N°:

Fuel Cartridge	-----	P556245	1	07/74 =>
Fuel Spin-on	-----	P553004	1	=> 06/74
Lube Spin-on Full Flow	-----	P553315	1	10/73 =>

**CARRARO
550**

w/ Engine :
(00 kW - 00 hp) - (00/00 =>)
Serial N°:

Fuel Cartridge Primary	-----	P550060	1	
------------------------	-------	----------------	---	--

**CARRARO
552**

w/ Engine :
(00 kW - 00 hp) - (00/00 =>)
Serial N°:

Fuel Cartridge	-----	P556245	1	07/74 =>
Fuel Spin-on	-----	P553004	1	=> 06/74
Lube Spin-on Full Flow	-----	P553315	1	10/73 =>

**CARRARO
555 (CL / CS)**

w/ Engine :
(00 kW - 00 hp) - (00/00 =>)
Serial N°:

Fuel Cartridge	-----	P556245	1	07/74 =>
Fuel Spin-on	-----	P553004	1	=> 06/74
Lube Spin-on Full Flow	-----	P553315	1	10/73 =>

600-Serie

**CARRARO
600**

w/ Engine :
(00 kW - 00 hp) - (00/00 =>)
Serial N°:

Fuel Cartridge Primary	-----	P550060	1	
------------------------	-------	----------------	---	--

**CARRARO
601.2**

w/ Engine :Perkins **D 4.203**
(00 kW - 00 hp) - (00/00 =>)
Serial N°:

Fuel Cartridge	-----	P556245	1	
Hydraulic Spin-on	-----	P764606	1	
Lube Spin-on Full Flow	-----	P554408	1	

**CARRARO
601.4**

w/ Engine :Perkins **D 4.203**
(00 kW - 00 hp) - (00/00 =>)
Serial N°:

Fuel Cartridge	-----	P556245	1	
Hydraulic Spin-on	-----	P764606	1	
Lube Spin-on Full Flow	-----	P554408	1	

**CARRARO
602**

w/ Engine :
(00 kW - 00 hp) - (00/00 =>)
Serial N°:

Fuel Cartridge	-----	P556245	1	07/74 =>
Fuel Spin-on	-----	P553004	1	=> 06/74
Lube Spin-on Full Flow	-----	P553315	1	10/73 =>

Description	OE Number	Donaldson	Qty	Note / or Serial Nbr
-------------	-----------	-----------	-----	----------------------

**CARRARO
604**

w/ Engine :
(00 kW - 00 hp) - (00/00 =>)

Serial N°:

Fuel Cartridge	-----	P556245	1	07/74 =>
Fuel Spin-on	-----	P553004	1	=> 06/74
Lube Spin-on Full Flow	-----	P553315	1	10/73 =>

**CARRARO
620 (2RM, 4RM)**

w/ Engine :Perkins
(00 kW - 00 hp) - (00/00 =>)

Serial N°:

Air Primary - Axial Seal	-----	P181052	1	
Fuel Cartridge	-----	P556245	1	
Lube Spin-on Full Flow	-----	P554408	1	

**CARRARO
620.2 (F/FV)**

w/ Engine :Perkins
(00 kW - 00 hp) - (00/00 =>)

Serial N°:

Air Primary - Axial Seal	-----	P181052	1	
Fuel Cartridge	-----	P556245	1	
Hydraulic Spin-on	-----	P764606	1	
Lube Spin-on Full Flow	-----	P554408	1	

**CARRARO
620.4 (F/FV)**

w/ Engine :Perkins
(00 kW - 00 hp) - (00/00 =>)

Serial N°:

Air Primary - Axial Seal	-----	P181052	1	
Fuel Cartridge	-----	P556245	1	
Hydraulic Spin-on	-----	P764606	1	
Lube Spin-on Full Flow	-----	P554408	1	

**CARRARO
650**

w/ Engine :
(00 kW - 00 hp) - (00/00 =>)

Serial N°:

Fuel Cartridge Primary	-----	P550060	1	
------------------------	-------	---------	---	--

**CARRARO
654**

w/ Engine :
(00 kW - 00 hp) - (00/00 =>)

Serial N°:

Fuel Cartridge	-----	P556245	1	1974 =>
Fuel Spin-on	-----	P553004	1	1974 =>
Lube Spin-on Full Flow	-----	P553315	1	= 1973

**CARRARO
655 (C)**

w/ Engine :
(00 kW - 00 hp) - (00/00 =>)

Serial N°:

Fuel Spin-on	-----	P553004	1	=> 06/74
Fuel Cartridge	-----	P556245	1	07/74 =>
Lube Spin-on Full Flow	-----	P553315	1	10/73 =>

700-Serie

**CARRARO
702**

w/ Engine :
(00 kW - 00 hp) - (00/00 =>)

Serial N°:

Fuel Cartridge	-----	P556245	1	07/74 =>
Fuel Spin-on	-----	P553004	1	=> 06/74
Lube Spin-on Full Flow	-----	P553315	1	10/73 =>

**CARRARO
704**

w/ Engine :
(00 kW - 00 hp) - (00/00 =>)

Serial N°:

Fuel Cartridge	-----	P556245	1	07/74 =>
Fuel Spin-on	-----	P553004	1	=> 06/74
Lube Spin-on Full Flow	-----	P553315	1	10/73 =>

**CARRARO
720 (2RM, 4RM)**

w/ Engine : Perkins 4.236 DR

Description	OE Number	Donaldson	Qty	Note / or Serial Nbr
-------------	-----------	-----------	-----	----------------------

(00 kW - 00 hp) - (00/00 =>)

Serial N°:

Fuel Cartridge	-----	P556245	1	
Lube Spin-on Full Flow	-----	P554403	1	

**CARRARO
720.2 F/FV**

w/ Engine : Perkins 4.236 DR
(00 kW - 00 hp) - (00/00 =>)

Serial N°:

Fuel Cartridge	-----	P556245	1	
Hydraulic Spin-on	-----	P764606	1	
Lube Spin-on Full Flow	-----	P554403	1	

**CARRARO
720.4 F/FV**

w/ Engine : Perkins 4.236 DR
(00 kW - 00 hp) - (00/00 =>)

Serial N°:

Fuel Cartridge	-----	P556245	1	
Hydraulic Spin-on	-----	P763987	1	
Lube Spin-on Full Flow	-----	P554403	1	

800-Serie

**CARRARO
820 (2RM, 4RM)**

w/ Engine :Perkins 4.236
(00 kW - 00 hp) - (00/00 =>)

Serial N°:

Fuel Cartridge	-----	P556245	1	
Lube Spin-on Full Flow	-----	P554403	1	

**CARRARO
820.2 (FV)**

w/ Engine :Perkins 4.236
(00 kW - 00 hp) - (00/00 =>)

Serial N°:

Fuel Cartridge	-----	P556245	1	
Hydraulic Spin-on	-----	P764606	1	
Lube Spin-on Full Flow	-----	P554403	1	

**CARRARO
820.4 (FV)**

w/ Engine :Perkins 4.236
(00 kW - 00 hp) - (00/00 =>)

Serial N°:

Fuel Cartridge	-----	P556245	1	
Hydraulic Spin-on	-----	P764606	1	
Lube Spin-on Full Flow	-----	P554403	1	

**CARRARO
842**

w/ Engine :Perkins
(00 kW - 00 hp) - (00/00 =>)

Serial N°:

Fuel Cartridge	-----	P556245	1	
Lube Cartridge Full Flow	-----	P550183	1	
Lube Spin-on Full Flow	-----	P554403	1	

**CARRARO
844**

w/ Engine :Perkins
(00 kW - 00 hp) - (00/00 =>)

Serial N°:

Fuel Cartridge	-----	P556245	1	
Lube Cartridge Full Flow	-----	P550183	1	
Lube Spin-on Full Flow	-----	P554403	1	

**CARRARO
850.2**

w/ Engine : MWM D 226-4
(00 kW - 00 hp) - (00/00 =>)

Serial N°:

Fuel Cartridge	-----	P556245	1	
----------------	-------	---------	---	--

900-Serie

**CARRARO
920 (2RM, 4RM)**

w/ Engine :Perkins 4.248
(00 kW - 00 hp) - (00/00 =>)

Serial N°:

Fuel Cartridge	-----	P556245	1	
Lube Spin-on Full Flow	-----	P554407	1	
Lube Spin-on Full Flow	-----	P554403	1	

Description	OE Number	Donaldson	Qty	Note / or Serial Nbr
-------------	-----------	-----------	-----	----------------------

CARRARO

920.2

w/ Engine :Perkins 4.248
(00 kW - 00 hp) - (00/00 =>)

Serial N°:

Fuel Cartridge	-----	P556245	1	
Hydraulic Spin-on	-----	P764606	1	
Lube Spin-on Full Flow	-----	P554407	1	
Lube Spin-on Full Flow	-----	P554403	1	

CARRARO

920.4

w/ Engine :Perkins 4.248
(00 kW - 00 hp) - (00/00 =>)

Serial N°:

Fuel Cartridge	-----	P556245	1	
Hydraulic Spin-on	-----	P764606	1	
Lube Spin-on Full Flow	-----	P554403	1	
Lube Spin-on Full Flow	-----	P554407	1	

CARRARO

920.5

w/ Engine : Perkins T 4.236
(00 kW - 00 hp) - (00/00 =>)

Serial N°:

Fuel Cartridge	-----	P556245	1	
Lube Spin-on Full Flow	-----	P554403	1	

CARRARO

952

w/ Engine :
(00 kW - 00 hp) - (00/00 =>)

Serial N°:

Fuel Cartridge	-----	P556245	1	07/74 =>
Fuel Spin-on	-----	P553004	1	=> 06/74
Lube Spin-on Full Flow	-----	P553315	1	10/73 =>

CARRARO

954

w/ Engine :
(00 kW - 00 hp) - (00/00 =>)

Serial N°:

Fuel Cartridge	-----	P556245	1	07/74 =>
Fuel Spin-on	-----	P553004	1	=> 06/74
Lube Spin-on Full Flow	-----	P553315	1	10/73 =>

1000-Serie

CARRARO

1020 (2RM, 4RM)

w/ Engine :Perkins 4.318
(00 kW - 00 hp) - (00/00 =>)

Serial N°:

Fuel Cartridge	-----	P556245	1	
Lube Spin-on Full Flow	-----	P554407	1	
Lube Spin-on Full Flow	-----	P554403	1	

CARRARO

1020.2, 1020.4

w/ Engine :Perkins 4.318
(00 kW - 00 hp) - (00/00 =>)

Serial N°:

Fuel Cartridge	-----	P556245	1	
Lube Spin-on Full Flow	-----	P554407	1	
Lube Spin-on Full Flow	-----	P554403	1	

CARRARO

1050.4

w/ Engine : MWM D 227-4
(00 kW - 00 hp) - (00/00 =>)

Serial N°:

Fuel Cartridge	-----	P556245	1	
----------------	-------	---------	---	--

CARRARO

1151.4

w/ Engine : MWM D 226-4
(00 kW - 00 hp) - (00/00 =>)

Serial N°:

Air Primary – Axial Seal	-----	P181087	1	
Fuel Spin-on	-----	P553004	1	
Lube Spin-on Full Flow	-----	P552518	1	

2500-Serie

Description	OE Number	Donaldson	Qty	Note / or Serial Nbr
-------------	-----------	-----------	-----	----------------------

CARRARO

2500

w/ Engine :
(00 kW - 00 hp) - (00/00 =>)

Serial N°:

Fuel Cartridge Primary	-----	P550060	1	
------------------------	-------	---------	---	--

3500-Serie

CARRARO

3500

w/ Engine :
(00 kW - 00 hp) - (00/00 =>)

Serial N°:

Fuel Cartridge Primary	-----	P550060	1	
------------------------	-------	---------	---	--

CARRARO

3500 CL

w/ Engine :
(00 kW - 00 hp) - (00/00 =>)

Serial N°:

Fuel Cartridge Primary	-----	P550060	1	
------------------------	-------	---------	---	--

4500-Serie

CARRARO

4500

w/ Engine :
(00 kW - 00 hp) - (00/00 =>)

Serial N°:

Fuel Cartridge Primary	-----	P550060	1	
Lube Spin-on Full Flow	-----	P553315	1	

CARRARO

4500 CL

w/ Engine :
(00 kW - 00 hp) - (00/00 =>)

Serial N°:

Fuel Cartridge Primary	-----	P550060	1	
Lube Spin-on Full Flow	-----	P553315	1	

6500-Serie

CARRARO

6500

w/ Engine :
(00 kW - 00 hp) - (00/00 =>)

Serial N°:

Fuel Cartridge Primary	-----	P550060	1	
Lube Spin-on Full Flow	-----	P553315	1	

7000-Serie

CARRARO

7000

w/ Engine :
(00 kW - 00 hp) - (00/00 =>)

Serial N°:

Fuel Cartridge Primary	-----	P550060	1	
Lube Spin-on Full Flow	-----	P553315	1	

7500-Serie

CARRARO

7500

w/ Engine :
(00 kW - 00 hp) - (00/00 =>)

Serial N°:

Fuel Cartridge Primary	-----	P550060	1	
Lube Spin-on Full Flow	-----	P553315	1	

C-Serie

CARRARO

C 3

w/ Engine :
(00 kW - 00 hp) - (00/00 =>)

Serial N°:

Fuel Cartridge Primary	-----	P550060	1	
------------------------	-------	---------	---	--

CARRARO

C 4

w/ Engine :
(00 kW - 00 hp) - (00/00 =>)

Description	OE Number	Donaldson	Qty	Note / or Serial Nbr
-------------	-----------	-----------	-----	----------------------

Serial N°:

Fuel Cartridge Primary	-----	P550060	1	
------------------------	-------	----------------	---	--

**CARRARO
C 23**

w/ Engine :
(00 kW - 00 hp) - (00/00 =>)

Serial N°:

Fuel Cartridge Primary	-----	P550060	1	
------------------------	-------	----------------	---	--

**CARRARO
C 33**

w/ Engine :
(00 kW - 00 hp) - (00/00 =>)

Serial N°:

Fuel Cartridge Primary	-----	P550060	1	
------------------------	-------	----------------	---	--

R-Serie

**CARRARO
R 7464**

w/ Engine :
(00 kW - 00 hp) - (00/00 =>)

Serial N°:

Fuel Cartridge	-----	P556245	1	
----------------	-------	----------------	---	--

**CARRARO
R 7624**

w/ Engine :
(00 kW - 00 hp) - (00/00 =>)

Serial N°:

Fuel Cartridge	-----	P556245	1	
----------------	-------	----------------	---	--

**CARRARO
R 7674**

w/ Engine :
(00 kW - 00 hp) - (00/00 =>)

Serial N°:

Fuel Cartridge	-----	P556245	1	
----------------	-------	----------------	---	--

CARRARO ANTONIO

TRACTOR

Bitrac Serie

**CARRARO ANTONIO
Bitrac**

w/ Engine :Kubota
(00 kW - 00 hp) - (00/00 =>)

Serial N°:

Fuel Spin-on Primary	-----	P550057	1	
----------------------	-------	----------------	---	--

Hydraulic Spin-on	-----	P550268	1	
-------------------	-------	----------------	---	--

Lube Spin-on Full Flow	-----	P551268	1	
------------------------	-------	----------------	---	--

Ergit Serie

**CARRARO ANTONIO
5400 TC**

w/ Engine : VM D 703 L28
(35 kW - 46 hp) - (01/99 =>)

Serial N°:

F/W Separator Spin-on	-----	P550587	1	
-----------------------	-------	----------------	---	--

Lube Spin-on Full Flow	-----	P554403	1	
------------------------	-------	----------------	---	--

**CARRARO ANTONIO
6400 SRX/TC/TRX/TTR**

w/ Engine : VM D 703 LTS
(44 kW - 60 hp) - (01/99 =>)

Serial N°:

Air Primary – Axial Seal	-----	P130760	1	
--------------------------	-------	----------------	---	--

Fuel Cartridge	-----	P556245	1	
----------------	-------	----------------	---	--

**CARRARO ANTONIO
7400 TRF/TRX/TTR**

w/ Engine : VM D 704 L21
(47 kW - 64 hp) - (01/99 =>)

Serial N°:

F/W Separator Spin-on	-----	P550587	1	
-----------------------	-------	----------------	---	--

Lube Spin-on Full Flow	-----	P554403	1	
------------------------	-------	----------------	---	--

**CARRARO ANTONIO
7800 TRX**

w/ Engine : Yanmar 4TNV98ZNCR
(00 kW - 00 hp) - (01/08 =>)

Serial N°:

Air Primary – Axial Seal	-----	P130760	1	
--------------------------	-------	----------------	---	--

Description	OE Number	Donaldson	Qty	Note / or Serial Nbr
-------------	-----------	-----------	-----	----------------------

Lube Spin-on Full Flow	-----	P550162	1	
------------------------	-------	----------------	---	--

**CARRARO ANTONIO
8400 SRX/TF/TRF/TRX**

w/ Engine : VM D 703 LT
(55 kW - 75 hp) - (01/99 =>)

Serial N°:

Air Primary – Axial Seal	-----	P130760	1	
--------------------------	-------	----------------	---	--

F/W Separator Spin-on	-----	P550587	1	
-----------------------	-------	----------------	---	--

Lube Spin-on Full Flow	-----	P554403	1	
------------------------	-------	----------------	---	--

**CARRARO ANTONIO
9400 TF/TRF/TRG/TTR**

w/ Engine : VM D 704 LTE
(64 kW - 89 hp) - (01/99 =>)

Serial N°:

F/W Separator Spin-on	-----	P550587	1	
-----------------------	-------	----------------	---	--

**CARRARO ANTONIO
10400 SRX**

w/ Engine : VM D 703 LT
(00 kW - 00 hp) - (01/03 =>)

Serial N°:

Air Primary – Axial Seal	-----	P130760	1	
--------------------------	-------	----------------	---	--

Fuel Cartridge	-----	P556245	1	
----------------	-------	----------------	---	--

Supertigre

**CARRARO ANTONIO
4000**

w/ Engine : VM 298
(00 kW - 00 hp) - (00/00 =>)

Serial N°:

Fuel Cartridge	-----	P556245	1	
----------------	-------	----------------	---	--

**CARRARO ANTONIO
4300**

w/ Engine : Lombardini LDW 1504
(26 kW - 36 hp) - (01/99 =>)

Serial N°:

Fuel Spin-on Primary	-----	P550345	1	
----------------------	-------	----------------	---	--

Lube Spin-on Full Flow	-----	P502076	1	
------------------------	-------	----------------	---	--

**CARRARO ANTONIO
4800**

w/ Engine : VM HR 392 A
(00 kW - 00 hp) - (00/00 =>)

Serial N°:

Fuel Cartridge	-----	P556245	1	
----------------	-------	----------------	---	--

**CARRARO ANTONIO
5500**

w/ Engine : VM HR 394 H
(35 kW - 48 hp) - (01/00 =>)

Serial N°:

Air Primary – Axial Seal	-----	P182072	1	
--------------------------	-------	----------------	---	--

Fuel Cartridge	-----	P556245	1	
----------------	-------	----------------	---	--

**CARRARO ANTONIO
7000**

w/ Engine : VM 1053 SU
(00 kW - 00 hp) - (00/00 =>)

Serial N°:

Fuel Cartridge	-----	P556245	1	Some
----------------	-------	----------------	---	------

Fuel Spin-on Primary	-----	P550345	1	Some
----------------------	-------	----------------	---	------

Lube Spin-on Full Flow	-----	P553315	1	
------------------------	-------	----------------	---	--

**CARRARO ANTONIO
7700**

w/ Engine : VM
(00 kW - 00 hp) - (00/00 =>)

Serial N°:

Air Primary – Axial Seal	-----	P130760	1	
--------------------------	-------	----------------	---	--

Fuel Cartridge	-----	P556245	1	
----------------	-------	----------------	---	--

Supertigrone

**CARRARO ANTONIO
4000**

w/ Engine : VM 298
(00 kW - 00 hp) - (00/00 =>)

Serial N°:

Fuel Cartridge	-----	P556245	1	
----------------	-------	----------------	---	--

**CARRARO ANTONIO
7000 SM Super**

w/ Engine : VM 1503 SU
(00 kW - 00 hp) - (00/00 =>)

Description	OE Number	Donaldson	Qty	Note / or Serial Nbr
Serial N°:				
Air Primary – Axial Seal	-----	P130761	1	
Fuel Spin-on Primary	-----	P550345	1	
Lube Spin-on Full Flow	-----	P553315	1	

Supertrac

CARRARO ANTONIO 5400 HTM

w/ Engine :VM D703

(35 kW - 48 hp) - (01/00 =>)

Serial N°:

F/W Separator Spin-on	-----	P550587	1	
Lube Spin-on Full Flow	-----	P554403	1	

CARRARO ANTONIO 7700 HTM

w/ Engine :VM Turbo 3 Cyl.

(00 kW - 00 hp) - (00/00 =>)

Serial N°:

Air Primary – Axial Seal	-----	P130760	1	
Fuel Cartridge	-----	P556245	1	
Hydraulic Spin-on	-----	P550148	1	

CARRARO ANTONIO 8400 HTM

w/ Engine :VM 298 B3

(55 kW - 75 hp) - (01/00 =>)

Serial N°:

Fuel Cartridge	-----	P556245	1	
----------------	-------	----------------	---	--

Tigre

CARRARO ANTONIO 4300

w/ Engine :Lombardini LDW 1503

(00 kW - 00 hp) - (00/00 =>)

Serial N°:

Air Primary – Axial Seal	-----	P181050	1	
--------------------------	-------	----------------	---	--

Tigrekar

CARRARO ANTONIO 3200

w/ Engine :Ruggerini

(00 kW - 00 hp) - (00/00 =>)

Serial N°:

Fuel Spin-on Primary	-----	P550345	1	
Lube Spin-on Full Flow	-----	P551763	1	

Tigretrac

CARRARO ANTONIO 3000

w/ Engine :Perkins 103.13

(00 kW - 00 hp) - (00/00 =>)

Serial N°:

Air Primary – Axial Seal	-----	P181050	1	
Fuel Spin-on Primary	-----	P550057	1	

CARRARO ANTONIO 3800

w/ Engine :Lombardini

(00 kW - 00 hp) - (00/00 =>)

Serial N°:

Air Primary – Axial Seal	-----	P181050	1	
Fuel Spin-on	-----	P553004	1	

CARRARO ANTONIO 5500

w/ Engine :VM HR 394

(35 kW - 48 hp) - (00/00 =>)

Serial N°:

Fuel Cartridge	-----	P556245	1	
Lube Spin-on Full Flow	-----	P554770	1	

CARRARO ANTONIO 7700

w/ Engine :VM HR 394

(46 kW - 63 hp) - (00/00 =>)

Serial N°:

Air Primary – Axial Seal	-----	P130760	1	
Fuel Cartridge	-----	P556245	1	

CARRARO ANTONIO 8008

Description	OE Number	Donaldson	Qty	Note / or Serial Nbr
w/ Engine :VM 704 L21				
(00 kW - 00 hp) - (00/00 =>)				
Serial N°:				
Air Primary – Axial Seal	-----	P130760	1	
Fuel Cartridge	-----	P556245	1	

Tigretrans

CARRARO ANTONIO Tigretrans

w/ Engine :Ruggerini RD 210

(00 kW - 00 hp) - (00/00 =>)

Serial N°:

Lube Spin-on Full Flow	-----	P551763	1	
------------------------	-------	----------------	---	--

w/ Engine :Ruggerini RD 220

(00 kW - 00 hp) - (00/00 =>)

Serial N°:

Fuel Spin-on Primary	-----	P550345	1	
Lube Spin-on Full Flow	-----	P551763	1	02/83 =>

Tigrone

CARRARO ANTONIO 4000

w/ Engine :VM 298

(00 kW - 00 hp) - (00/00 =>)

Serial N°:

Fuel Cartridge	-----	P556245	1	
----------------	-------	----------------	---	--

CARRARO ANTONIO 4300

w/ Engine :Lombardini LDW 1503

(00 kW - 00 hp) - (00/00 =>)

Serial N°:

Air Primary – Axial Seal	-----	P182072	1	
Fuel Spin-on	-----	P553004	1	

CARRARO ANTONIO 4800 SM

w/ Engine :VM HR 392

(00 kW - 00 hp) - (00/00 =>)

Serial N°:

Air Primary – Axial Seal	-----	P182072	1	
Fuel Cartridge	-----	P556245	1	

CARRARO ANTONIO 5500

w/ Engine :VM

(00 kW - 00 hp) - (00/00 =>)

Serial N°:

Air Primary – Axial Seal	-----	P130760	1	Some
Air Primary – Axial Seal	-----	P182072	1	Some
Fuel Cartridge	-----	P556245	1	

CARRARO ANTONIO 7000

w/ Engine :VM 1053 SU

(00 kW - 00 hp) - (00/00 =>)

Serial N°:

Fuel Cartridge	-----	P556245	1	Some
Fuel Spin-on Primary	-----	P550345	1	Some
Lube Spin-on Full Flow	-----	P553315	1	

CARRARO ANTONIO 8400 SX

w/ Engine :VM 16C/3

(00 kW - 00 hp) - (00/00 =>)

Serial N°:

Fuel Cartridge	-----	P556245	1	
Air Primary – Axial Seal	-----	P130760	1	

Tigrotto

CARRARO ANTONIO RS, Trans

w/ Engine :Ruggerini RD 180

(00 kW - 00 hp) - (00/00 =>)

Serial N°:

Fuel Spin-on Primary	-----	P550345	1	
Lube Spin-on Full Flow	-----	P551763	1	02/83 =<

Tropical

CARRARO ANTONIO 7000

Description	OE Number	Donaldson	Qty	Note / or Serial Nbr
w/ Engine : VM	1053 SU			
(00 kW - 00 hp) - (00/00 =>)				
Serial N°:				
Fuel Spin-on Primary	-----	P550345	1	
Lube Spin-on Full Flow	-----	P553315	1	

TTR

CARRARO ANTONIO 4400 HST

w/ Engine : Yanmar 3TNE
(28 kW - 38 hp) - (01/00 =>)

Serial N°:				
Air Primary – Axial Seal	-----	P181050	1	
Fuel Cartridge	-----	P502161	1	
Hydraulic Spin-on	-----	P550268	1	
Lube Spin-on Full Flow	-----	P550162	1	

CARRARO ANTONIO 6400

w/ Engine : VM 92B/3
(00 kW - 00 hp) - (00/00 =>)

Serial N°:				
Air Primary – Axial Seal	-----	P130760	1	
Fuel Cartridge	-----	P556245	1	

CARRARO ANTONIO 7400

w/ Engine : VM
(00 kW - 00 hp) - (00/00 =>)

Serial N°:				
Air Primary – Axial Seal	-----	P130760	1	
Fuel Cartridge	-----	P556245	1	
Hydraulic Cartridge	-----	P171703	1	

CARRARO ANTONIO 8400

w/ Engine : VM 16C/3
(00 kW - 00 hp) - (00/00 =>)

Serial N°:				
Air Primary – Axial Seal	-----	P130760	1	
Fuel Cartridge	-----	P556245	1	

CARRARO ANTONIO 9400

w/ Engine : VM
(00 kW - 00 hp) - (00/00 =>)

Serial N°:				
Air Primary – Axial Seal	-----	P130760	1	
Fuel Cartridge	-----	P556245	1	

CARRARO ANTONIO 9800

w/ Engine : Yanmar 4TNV98T
(00 kW - 00 hp) - (00/00 =>)

Serial N°:				
Air Primary – Axial Seal	-----	P130760	1	

CARRARO ANTONIO 10400

w/ Engine : VM
(00 kW - 00 hp) - (00/00 =>)

Serial N°:				
F/W Separator Spin-on	-----	P550588	1	
Hydraulic Cartridge	-----	P171703	1	

Unicar

CARRARO ANTONIO 4000

w/ Engine : VM 298
(00 kW - 00 hp) - (00/00 =>)

Serial N°:				
Fuel Cartridge	-----	P556245	1	

Unitrans

CARRARO ANTONIO 4000

w/ Engine : VM 298
(00 kW - 00 hp) - (00/00 =>)

Serial N°:				
Fuel Cartridge	-----	P556245	1	

CARRARO ANTONIO 4800

w/ Engine : VM HR 392 A

Description	OE Number	Donaldson	Qty	Note / or Serial Nbr
(00 kW - 00 hp) - (00/00 =>)				
Serial N°:				
Fuel Cartridge	-----	P556245	1	

CASE (CNH GLOBAL)

TRACTOR

9000-Serie

CASE (CNH GLOBAL) 9013

w/ Engine : Isuzu A-4BG1 T
(00 kW - 00 hp) - (00/00 =>)

Serial N°:				
Air Primary – Axial Seal	-----	R800103	1	

CASE (CNH GLOBAL) 9021

w/ Engine : Isuzu A-6BGT1
(00 kW - 00 hp) - (00/00 =>)

Serial N°:				
Air Primary – Axial Seal	-----	R800103	1	

CASE (CNH GLOBAL) 9030B

w/ Engine :
(00 kW - 00 hp) - (00/00 =>)

Serial N°:				
Air Primary – Axial Seal	-----	R800103	1	

CASE-DAVID BROWN (CNH GLOBAL)

TRACTOR

100-Serie

CASE-DAVID BROWN (CNH GLOBAL) 750

w/ Engine :
(00 kW - 00 hp) - (00/00 =>)

Serial N°:				
Fuel Cartridge	-----	P551168	1	Some
Fuel Cartridge	-----	P556245	1	
Lube Cartridge Full Flow	-----	P551761	1	
Lube Spin-on Full Flow	-----	P550882	1	Some

CASE-DAVID BROWN (CNH GLOBAL) 770, 770 A, 770 B

w/ Engine :
(00 kW - 00 hp) - (00/00 =>)

Serial N°:				
Fuel Cartridge	-----	P550862	1	Some
Fuel Cartridge	-----	P556245	1	
Lube Cartridge Full Flow	-----	P551761	1	

CASE-DAVID BROWN (CNH GLOBAL) 775

w/ Engine :
(00 kW - 00 hp) - (00/00 =>)

Serial N°:				
Fuel Cartridge	-----	P550862	1	Some
Fuel Cartridge	-----	P556245	1	
Lube Cartridge Full Flow	-----	P551761	1	
Lube Spin-on Full Flow	-----	P550882	1	Some

CASE-DAVID BROWN (CNH GLOBAL) 780

w/ Engine :
(00 kW - 00 hp) - (00/00 =>)

Serial N°:				
Fuel Cartridge	-----	P550862	1	Some
Fuel Cartridge	-----	P556245	1	
Lube Cartridge Full Flow	-----	P551761	1	
Lube Spin-on Full Flow	-----	P550882	1	Some

CASE-DAVID BROWN (CNH GLOBAL) 880

w/ Engine : 3/4 Cylinder
(00 kW - 00 hp) - (00/00 =>)

Serial N°:				
Fuel Cartridge	-----	P550862	1	Some
Fuel Cartridge	-----	P556245	1	
Lube Cartridge Full Flow	-----	P551761	1	

Description	OE Number	Donaldson	Qty	Note / or Serial Nbr
-------------	-----------	-----------	-----	-------------------------

CASE-DAVID BROWN (CNH GLOBAL)

885

w/ Engine :

(00 kW - 00 hp) - (00/00 =>)

Serial N°:

Fuel Cartridge	-----	P556245	1	
Lube Cartridge Full Flow	-----	P551761	1	
Lube Spin-on Full Flow	-----	P550882	1	Some

CASE-DAVID BROWN (CNH GLOBAL)

890

w/ Engine :

(00 kW - 00 hp) - (00/00 =>)

Serial N°:

Fuel Cartridge	-----	P556245	1	
Fuel Cartridge	-----	P551168	1	Some
Lube Cartridge Full Flow	-----	P551761	1	
Lube Spin-on Full Flow	-----	P550882	1	Some

CASE-DAVID BROWN (CNH GLOBAL)

895

w/ Engine :

(00 kW - 00 hp) - (00/00 =>)

Serial N°:

Fuel Cartridge	-----	P556245	1	
Fuel Cartridge	-----	P551168	1	Some
Lube Cartridge Full Flow	-----	P551761	1	
Lube Spin-on Full Flow	-----	P550882	1	Some

CASE-DAVID BROWN (CNH GLOBAL)

900

w/ Engine :

(00 kW - 00 hp) - (00/00 =>)

Serial N°:

Fuel Cartridge	-----	P556245	1	
Lube Cartridge Full Flow	-----	P551761	1	

CASE-DAVID BROWN (CNH GLOBAL)

950

w/ Engine :

Petrol + Diesel

(00 kW - 00 hp) - (00/00 =>)

Serial N°:

Fuel Cartridge	-----	P551168	1	Some
Fuel Cartridge	-----	P556245	1	
Lube Cartridge Full Flow	-----	P551761	1	

CASE-DAVID BROWN (CNH GLOBAL)

990, 990 A, 990 B

w/ Engine :

(00 kW - 00 hp) - (00/00 =>)

Serial N°:

Air Primary – Axial Seal	-----	P133706	1	
Fuel Cartridge	-----	P556245	1	
Lube Cartridge Full Flow	-----	P551761	1	
Lube Spin-on Full Flow	-----	P550882	1	Some

CASE-DAVID BROWN (CNH GLOBAL)

995

w/ Engine :

219 TB

(00 kW - 00 hp) - (00/00 =>)

Serial N°:

Fuel Cartridge	-----	P556245	1	
Lube Cartridge Full Flow	-----	P551761	1	
Lube Spin-on Full Flow	-----	P550882	1	Some

CASE-DAVID BROWN (CNH GLOBAL)

996

w/ Engine :

219 TB

(00 kW - 00 hp) - (00/00 =>)

Serial N°:

Fuel Cartridge	-----	P556245	1	
Lube Cartridge Full Flow	-----	P551761	1	
Lube Spin-on Full Flow	-----	P550882	1	Some

1000-Serie

CASE-DAVID BROWN (CNH GLOBAL)

1190

w/ Engine :

165001

(00 kW - 00 hp) - (00/00 =>)

Serial N°:

Fuel Cartridge	-----	P556245	1	
Lube Cartridge Full Flow	-----	P551761	1	
Lube Spin-on Full Flow	-----	P550882	1	

Description	OE Number	Donaldson	Qty	Note / or Serial Nbr
-------------	-----------	-----------	-----	-------------------------

CASE-DAVID BROWN (CNH GLOBAL)

1194

w/ Engine :

(00 kW - 00 hp) - (00/00 =>)

Serial N°:

Fuel Cartridge	-----	P556245	1	
Lube Spin-on Full Flow	-----	P550882	1	

CASE-DAVID BROWN (CNH GLOBAL)

1200

w/ Engine :

(00 kW - 00 hp) - (00/00 =>)

Serial N°:

Fuel Cartridge	-----	P556245	1	
Lube Cartridge Full Flow	-----	P551761	1	
Lube Spin-on Full Flow	-----	P550882	1	Some

CASE-DAVID BROWN (CNH GLOBAL)

1210

w/ Engine :

(00 kW - 00 hp) - (00/00 =>)

Serial N°:

Fuel Cartridge	-----	P556245	1	
Lube Cartridge Full Flow	-----	P551761	1	
Lube Spin-on Full Flow	-----	P550882	1	Some

CASE-DAVID BROWN (CNH GLOBAL)

1212

w/ Engine :

(00 kW - 00 hp) - (00/00 =>)

Serial N°:

Fuel Cartridge	-----	P556245	1	
Lube Cartridge Full Flow	-----	P551761	1	
Lube Spin-on Full Flow	-----	P550882	1	

CASE-DAVID BROWN (CNH GLOBAL)

1290

w/ Engine :

195001

(00 kW - 00 hp) - (00/00 =>)

Serial N°:

Fuel Cartridge	-----	P556245	1	
Lube Spin-on Full Flow	-----	P550882	1	

CASE-DAVID BROWN (CNH GLOBAL)

1294

w/ Engine :

(00 kW - 00 hp) - (00/00 =>)

Serial N°:

Fuel Cartridge	-----	P556245	1	
Lube Spin-on Full Flow	-----	P550882	1	

CASE-DAVID BROWN (CNH GLOBAL)

1390

w/ Engine :

220001

(00 kW - 00 hp) - (00/00 =>)

Serial N°:

Fuel Cartridge	-----	P556245	1	
Lube Spin-on Full Flow	-----	P550882	1	

CASE-DAVID BROWN (CNH GLOBAL)

1394

w/ Engine :

(00 kW - 00 hp) - (00/00 =>)

Serial N°:

Fuel Cartridge	-----	P556245	1	
Lube Spin-on Full Flow	-----	P550882	1	

CASE-DAVID BROWN (CNH GLOBAL)

1410

w/ Engine :

(00 kW - 00 hp) - (00/00 =>)

Serial N°:

Fuel Cartridge	-----	P556245	1	
Lube Cartridge Full Flow	-----	P551761	1	
Lube Spin-on Full Flow	-----	P550882	1	

CASE-DAVID BROWN (CNH GLOBAL)

1412

w/ Engine :

(00 kW - 00 hp) - (00/00 =>)

Serial N°:

Fuel Cartridge	-----	P556245	1	
Lube Cartridge Full Flow	-----	P551761	1	
Lube Spin-on Full Flow	-----	P550882	1	

CASE-DAVID BROWN (CNH GLOBAL)

1490

Description	OE Number	Donaldson	Qty	Note / or Serial Nbr
-------------	-----------	-----------	-----	----------------------

w/ Engine : 219 T

(00 kW - 00 hp) - (00/00 =>)

Serial N°:

Fuel Cartridge	-----	P556245	1	
Lube Spin-on Full Flow	-----	P550882	1	

CASE-DAVID BROWN(CNH GLOBAL)

1494

w/ Engine :

(00 kW - 00 hp) - (00/00 =>)

Serial N°:

Fuel Cartridge	-----	P556245	1	
Lube Spin-on Full Flow	-----	P550882	1	

CASE-DAVID BROWN(CNH GLOBAL)

1594

w/ Engine :

(00 kW - 00 hp) - (00/00 =>)

Serial N°:

Fuel Cartridge	-----	P556245	1	
Lube Spin-on Full Flow	-----	P550882	1	

CASE-DAVID BROWN(CNH GLOBAL)

1690, 1690 T

w/ Engine :

(00 kW - 00 hp) - (00/00 =>)

Serial N°:

Fuel Cartridge	-----	P556245	1	
Lube Spin-on Full Flow	-----	P550882	1	

CASE-DAVID BROWN(CNH GLOBAL)

1694

w/ Engine :

(00 kW - 00 hp) - (00/00 =>)

Serial N°:

Fuel Cartridge	-----	P556245	1	
Lube Spin-on Full Flow	-----	P550882	1	

2000/4000-Serie

CASE-DAVID BROWN(CNH GLOBAL)

2090

w/ Engine : 504 BD

(00 kW - 00 hp) - (00/00 =>)

Serial N°:

Lube Spin-on Full Flow	-----	P557207	1	
------------------------	-------	---------	---	--

CASE-DAVID BROWN(CNH GLOBAL)

2094

w/ Engine : 504 BD

(00 kW - 00 hp) - (00/00 =>)

Serial N°:

Lube Spin-on Full Flow	-----	P557207	1	
------------------------	-------	---------	---	--

CASE-DAVID BROWN(CNH GLOBAL)

2290

w/ Engine : 504 BD

(00 kW - 00 hp) - (00/00 =>)

Serial N°:

Lube Spin-on Full Flow	-----	P557207	1	
------------------------	-------	---------	---	--

CASE-DAVID BROWN(CNH GLOBAL)

2390

w/ Engine : 504 BTD

(00 kW - 00 hp) - (00/00 =>)

Serial N°:

Lube Spin-on Full Flow	-----	P557207	1	
------------------------	-------	---------	---	--

CASE-DAVID BROWN(CNH GLOBAL)

4690

w/ Engine : 504 BDTI

(00 kW - 00 hp) - (00/00 =>)

Serial N°:

Lube Spin-on Full Flow	-----	P557207	1	
------------------------	-------	---------	---	--

CASE-IH (CNH GLOBAL)

AXIAL FLOW COMBINE

1600 Serie

CASE-IH (CNH GLOBAL)

1620E

w/ Engine :Cummins

(00 kW - 00 hp) - (01/86 => 12/92)

Serial N°:

Air - Cabin Ventilation	143481C92	P158333	1	
-------------------------	-----------	---------	---	--

Description	OE Number	Donaldson	Qty	Note / or Serial Nbr
-------------	-----------	-----------	-----	----------------------

Air Primary - Axial Seal	690049C2	P131331	1	
Air Secondary - Axial Seal	529852R5	P114500	1	
Coolant Spin-on	A151931	P554071	1	
F/W Separator Spin-on	3132428R2	P550588	2	
F/W Separator Spin-on	A184776	P558000	1	
Hydraulic Cartridge	528493R3	P554636	1	
Lube Spin-on Full Flow	528250R1	P558250	1	

CASE-IH (CNH GLOBAL)

1640E

w/ Engine :Cummins 6TA-590

(00 kW - 00 hp) - (01/86 => 12/92)

Serial N°: JJC003528 =>

Air - Cabin Ventilation	143481C92	P158333	1	
Air Primary - Axial Seal	932391C2	P131395	1	
Air Secondary - Axial Seal	932390C1	P131335	1	
F/W Separator Spin-on	A184776	P558000	1	
Fuel Spin-on Secondary	J903640	P550440	1	
Hydraulic Cartridge	528493R3	P554636	1	
Hydraulic Spin-on	A177605	P165876	1	JJC0096095 =>
Lube Spin-on Full Flow	J908615	P558615	1	

CASE-IH (CNH GLOBAL)

1644

w/ Engine :Cummins 6TA-590

(00 kW - 00 hp) - (01/93 => 12/94)

Serial N°:

Air - Cabin Ventilation	143481C92	P158333	1	
Air Primary - Axial Seal	A171255	P525943	1	
Air Secondary - Axial Seal	A171256	P525944	1	
F/W Separator Spin-on	A184776	P558000	1	
Fuel Spin-on Secondary	J903640	P550440	1	
Hydraulic Spin-on	A177605	P165876	1	
Hydraulic Spin-on	1329214C1	P169077	1	
Lube Spin-on Full Flow	J908615	P558615	1	

CASE-IH (CNH GLOBAL)

1660

w/ Engine :Cummins 6TA-830

(00 kW - 00 hp) - (01/86 => 12/92)

Serial N°:

Air - Cabin Ventilation	143481C92	P158333	1	
Air Primary - Axial Seal	932391C2	P131395	1	
Air Secondary - Axial Seal	932390C1	P131335	1	
Coolant Spin-on	A77544	P554071	1	
F/W Separator Spin-on	A184776	P558000	1	
Fuel Spin-on Secondary	J903640	P550440	1	
Hydraulic Cartridge	528493R3	P554636	1	=> JC0100279
Hydraulic Spin-on	A177605	P165876	1	JJC0100280 =>
Lube Spin-on Full Flow	A77537	P551381	1	=> 44489286
Lube Spin-on Combination	J919562	P553548	1	44489287 =>

CASE-IH (CNH GLOBAL)

1660E

w/ Engine :Cummins

(00 kW - 00 hp) - (01/86 => 12/92)

Serial N°: => JJC0038683

Air - Cabin Ventilation	143481C92	P158333	1	
Air Primary - Axial Seal	932391C2	P131395	1	
Air Secondary - Axial Seal	932390C1	P131335	1	
Coolant Spin-on	A151931	P554071	1	
F/W Separator Spin-on	625627C1	P555627	1	
F/W Separator Spin-on	A184776	P558000	1	
Fuel Spin-on Secondary	672603C2	P551031	1	
Hydraulic Cartridge	528493R3	P554636	1	
Lube Spin-on Full Flow	675616C91	P555616	2	

CASE-IH (CNH GLOBAL)

1666

w/ Engine :Cummins

(00 kW - 00 hp) - (01/93 => 12/94)

Description	OE Number	Donaldson	Qty	Note / or Serial Nbr
Serial N°:				
Air – Cabin Ventilation	143481C2	P158333	1	
Air Primary – Axial Seal	627975C3	P131280	1	=> JJC0106005
Air Secondary – Axial Seal	627976C1	P118216	1	=> JJC0106005
Air Primary – Radial Seal	132151A1	P537778	1	JJC0106005 =>
Air Secondary – Radial Seal	132149A1	P537779	1	JJC0106005 =>
Coolant Spin-on	A77544	P554071	1	
F/W Separator Spin-on	A184776	P558000	1	
Fuel Spin-on Secondary	J903640	P550440	1	
Hydraulic Spin-on	A177605	P165876	1	
Hydraulic Spin-on	1329214C1	P169077	1	
Lube Spin-on Combination	J919562	P553548	1	

**CASE-IH (CNH GLOBAL)
1680**

w/ Engine :Cummins
(00 kW - 00 hp) - (04/87 =>)

Serial N°:				
Air – Cabin Ventilation	143481C92	P158333	1	
Air Primary – Axial Seal	932391C2	P131395	1	
Air Secondary – Axial Seal	932390C1	P131335	1	
Coolant Spin-on	1801090C1	P554071	1	
F/W Separator Spin-on	702255C1	P558000	1	
F/W Separator Spin-on	625627C1	P555627	1	
Fuel Spin-on Secondary	672603C2	P551031	1	
Hydraulic Cartridge	528493R3	P554636	1	
Lube Spin-on	70203C1	P555680	1	
Lube Spin-on Full Flow	675616C91	P555616	1	

(00 kW - 00 hp) - (06/94 =>)

Serial N°:				
Air – Cabin Ventilation	143481C92	P158333	1	
Air Primary – Axial Seal	932391C2	P131395	1	
Air Secondary – Axial Seal	932390C1	P131335	1	
Coolant Spin-on	A77544	P554071	1	
F/W Separator Spin-on	A184776	P558000	1	
Fuel Spin-on Secondary	J903640	P550440	1	
Hydraulic Cartridge	528493R3	P554636	1	
Hydraulic Spin-on	A177605	P165876	1	
Lube Spin-on Combination	J919562	P553548	1	
Lube Spin-on	70203C1	P555680	1	
Lube Spin-on Full Flow	A77537	P551381	1	

**CASE-IH (CNH GLOBAL)
1688**

w/ Engine :Cummins CDC
(194 kW - 260 hp) - (01/93 => 12/94)

Serial N°:				
Air – Cabin Ventilation	143481C92	P158333	1	
Air Primary – Axial Seal	627975C3	P131280	1	=> JJC0120460
Air Secondary – Axial Seal	627976C1	P118216	1	=> JJC0120460
Air Primary – Radial Seal	132151A1	P537778	1	JJC0120460 =>
Air Secondary – Radial Seal	132149A1	P537779	1	JJC0120460 =>
Coolant Spin-on	A77544	P554071	1	
F/W Separator Spin-on	A184776	P558000	1	
Fuel Spin-on Secondary	J903640	P550440	1	
Hydraulic Spin-on	A177605	P165876	1	
Hydraulic Spin-on	1329214C1	P169077	1	
Lube Spin-on Combination	J919562	P553548	1	

2000 Serie

**CASE-IH (CNH GLOBAL)
2344**

w/ Engine :Cummins
(130 kW - 174 hp) - (01/98 => 01/02)

Serial N°:				
Air Primary – Radial Seal	243968A1	P548900	1	
Air Secondary – Radial Seal	243969A1	P548901	1	
F/W Separator Spin-on	90-3941T1	P558000	1	
Fuel Spin-on Secondary	J931063	P550440	1	
Hydraulic Spin-on	1329214C1	P169077	1	
Lube Spin-on Full Flow	J934430	P558615	1	
Lube Spin-on Full Flow	J908615	P558615	1	

**CASE-IH (CNH GLOBAL)
2366**

w/ Engine :Cummins 6TA-830
(179 kW - 240 hp) - (10/97 => 08/04)

Description	OE Number	Donaldson	Qty	Note / or Serial Nbr
Serial N°:				
Air Primary – Radial Seal	243968A1	P548900	1	
Air Secondary – Radial Seal	243969A1	P548901	1	
Coolant Spin-on	A77544	P554071	1	
F/W Separator Spin-on	90-3941T1	P558000	1	
Fuel Spin-on Secondary	J931063	P550440	1	
Hydraulic Spin-on	A177605	P165876	1	
Lube Spin-on Combination	J919562	P553548	1	=> JJC0177699
Lube Spin-on Combination	366700A1	P553000	1	JJC0177700 =>

2300 Serie

**CASE-IH (CNH GLOBAL)
2377**

w/ Engine :
(190 kW - 255 hp) - (10/05 =>)

Serial N°: HAJ295001 & HAJ300000				
Air Primary – Radial Seal	86998333	P548900	1	
Air Secondary – Radial Seal	86998332	P548901	1	
Coolant Spin-on	J100304	P552071	1	
Fuel Filter Primary	87360565	P550774	1	
Hydraulic Spin-on	1329214C1	P169077	1	
Hydraulic Spin-on	A177605	P165876	1	
Lube Spin-on Combination	366700A1	P553000	1	

(190 kW - 255 hp) - (10/06 =>)

Serial N°: HAJ300001				
Air Primary – Radial Seal	86998333	P548900	1	
Air Secondary – Radial Seal	86998332	P548901	1	
Coolant Spin-on	J100304	P552071	1	
Fuel Filter Primary	87360565	P550774	1	
Hydraulic Spin-on	1329214C1	P169077	1	
Hydraulic Spin-on	A177605	P165876	1	
Lube Spin-on Combination	366700A1	P553000	1	

**CASE-IH (CNH GLOBAL)
2388**

w/ Engine :Cummins
(209 kW - 280 hp) - (10/04 =>)

Serial N°: HAJ292001 AND HAJ300000				
Air Primary – Radial Seal	86998333	P548900	1	
Air Secondary – Radial Seal	86998332	P548901	1	
Coolant Spin-on	J100304	P552071	1	
F/W Separator Spin-on	J329289	P551000	1	=> HAJ0295001
F/W Separator Spin-on	87307432	P551103	1	
Fuel Filter Primary	87360565	P550774	1	
Hydraulic Spin-on	A177605	P165876	1	
Lube Spin-on Combination	366700A1	P553000	1	

(209 kW - 280 hp) - (10/06 =>)

Serial N°: HAJ300001 =>				
Air Primary – Radial Seal	86998333	P548900	1	
Air Secondary – Radial Seal	86998332	P548901	1	
Coolant Spin-on	J100304	P552071	1	
F/W Separator Spin-on	87307432	P551103	1	
Fuel Filter Primary	87360565	P550774	1	
Hydraulic Spin-on	A177605	P165876	1	
Lube Spin-on Combination	366700A1	P553000	1	

(209 kW - 280 hp) - (10/97 => 06/04)

Serial N°: => JJC0291708				
Air Primary – Radial Seal	243968A1	P548900	1	
Air Secondary – Radial Seal	243969A1	P548901	1	
Coolant Spin-on	A77544	P554071	1	=> JJC0290800
Coolant Spin-on	J100304	P552071	1	JJC0290800 =>
F/W Separator Spin-on	90-3941T1	P558000	1	
F/W Separator Spin-on	J329289	P551000	1	JJC0290800 =>
Fuel Spin-on Secondary	J931063	P550440	1	
Hydraulic Spin-on	1329214C1	P169077	1	
Hydraulic Spin-on – Duramax	294721A1	P164381	1	
Lube Spin-on Combination	366700A1	P553000	1	

5000 Serie

**CASE-IH (CNH GLOBAL)
5088**

w/ Engine :Case IH 8.3L
(205 kW - 279 hp) - (04/08 =>)

Description	OE Number	Donaldson	Qty	Note / or Serial Nbr
Serial N°:				
Air Primary – Radial Seal	84036676	P772580	1	Cab Recirculation
Air Primary – Radial Seal	86998333	P548900	1	
Air Secondary – Radial Seal	86998332	P548901	1	
Coolant Spin-on	J100304	P552071	1	
F/W Separator Spin-on	87307432	P551103	1	
Hydraulic Spin-on	A177605	P165876	1	
Lube Spin-on Combination	366700A1	P553000	1	

6000 Serie

CASE-IH (CNH GLOBAL)

6088

w/ Engine :Case IH 8.3L

(227 kW - 309 hp) - (04/08 =>)

Serial N°:

Air Primary – Radial Seal	84036676	P772580	1	Cab Recirculation
Air Primary – Radial Seal	86998333	P548900	1	
Air Secondary – Radial Seal	86998332	P548901	1	
Coolant Spin-on	J100304	P552071	1	
F/W Separator Spin-on	87307432	P551103	1	
Hydraulic Spin-on	A177605	P165876	1	
Lube Spin-on Combination	366700A1	P553000	1	

7000 Serie

CASE-IH (CNH GLOBAL)

7010

w/ Engine :Case IH 9.0L

(261 kW - 350 hp) - (02/07 => 09/08)

Serial N°:

Air Primary – Radial Seal	84036676	P772580	1	Cab Recirculation
Air Primary – Radial Seal	86998333	P548900	1	
Air Secondary – Radial Seal	86998332	P548901	1	
F/W Separator Spin-on	87307432	P551103	1	
F/W Separator Spin-on	87592170	P550904	1	
Fuel Spin-on	84818745	P763995	1	
Hydraulic Spin-on	254353A1	P764737	1	
Hydraulic Spin-on – Duramax	294721A1	P164381	1	
Hydraulic Spin-on – Duramax	277311A1	P170949	1	
Lube Spin-on Full Flow	84818743	P550639	1	

CASE-IH (CNH GLOBAL)

7088

w/ Engine :Case IH 9.0L

(254 kW - 345 hp) - (04/08 =>)

Serial N°:

Air Primary – Radial Seal	84036676	P772580	1	Cab Recirculation
Air Primary – Radial Seal	86998333	P548900	1	
Air Secondary – Radial Seal	86998332	P548901	1	
Coolant Spin-on	J100304	P552071	1	
F/W Separator Spin-on	87307432	P551103	1	
Hydraulic Spin-on	A177605	P165876	1	
Lube Spin-on Combination	366700A1	P553000	1	

CASE-IH (CNH GLOBAL)

7120

w/ Engine :Case IH 9.0L

(268 kW - 364 hp) - (09/08 =>)

Serial N°:

Air Primary – Radial Seal	84036676	P772580	1	Cab Recirculation
Air Primary – Radial Seal	86998333	P548900	1	
Air Secondary – Radial Seal	86998332	P548901	1	
F/W Separator Spin-on	87307432	P551103	1	
F/W Separator Spin-on	87592170	P550904	1	
F/W Separator Spin-on	504199551	P550472	2	
Hydraulic Spin-on – Duramax	294721A1	P164381	1	
Hydraulic Spin-on	254353A1	P764737	1	
Hydraulic Spin-on – Duramax	277311A1	P170949	1	
Lube Spin-on Full Flow	84818743	P550639	4	

8000 Serie

CASE-IH (CNH GLOBAL)

8010

w/ Engine : Case IH 10.3L

(303 kW - 400 hp) - (09/06 => 09/08)

Serial N°:

Air Primary – Radial Seal	84036676	P772580	1	Cab Recirculation
---------------------------	----------	---------	---	-------------------

Description	OE Number	Donaldson	Qty	Note / or Serial Nbr
Air Primary – Radial Seal	86998333	P548900	1	
Air Secondary – Radial Seal	86998332	P548901	1	
F/W Separator Spin-on	87307432	P551103	1	
F/W Separator Spin-on	87592170	P550904	1	
Fuel Spin-on	84818745	P763995	1	
Hydraulic Spin-on	254353A1	P764737	1	
Hydraulic Spin-on – Duramax	294721A1	P164381	1	
Hydraulic Spin-on – Duramax	277311A1	P170949	1	
Lube Spin-on Full Flow	84818743	P550639	1	

CASE-IH (CNH GLOBAL)

8120

w/ Engine : Case IH 10.3L

(313 kW - 426 hp) - (09/08 =>)

Serial N°:

Air Primary – Radial Seal	84036676	P772580	1	Cab Recirculation
Air Primary – Radial Seal	86998333	P548900	1	
Air Secondary – Radial Seal	86998332	P548901	1	
F/W Separator Spin-on	87307432	P551103	1	
Fuel Spin-on	84818745	P763995	2	8120 Only
Hydraulic Spin-on	254353A1	P764737	1	
Hydraulic Spin-on – Duramax	277311A1	P170949	1	
Hydraulic Spin-on – Duramax	294721A1	P164381	1	
Lube Spin-on Full Flow	84818743	P550639	4	

9000 Serie

CASE-IH (CNH GLOBAL)

9010

w/ Engine : Case IH 13.0L

(343 kW - 466 hp) - (09/07 => 09/08)

Serial N°:

Air Primary – Radial Seal	84036676	P772580	1	Cab Recirculation
Air Primary – Radial Seal	86998333	P548900	1	
Air Secondary – Radial Seal	86998332	P548901	1	
F/W Separator Spin-on	87307432	P551103	1	
Fuel Spin-on	84818745	P763995	2	
Hydraulic Spin-on	254353A1	P764737	1	
Hydraulic Spin-on – Duramax	277311A1	P170949	1	
Hydraulic Spin-on – Duramax	294721A1	P164381	1	
Lube Spin-on Full Flow	84818743	P550639	4	

CASE-IH (CNH GLOBAL)

9120

w/ Engine : Case IH 10.3L

(360 kW - 490 hp) - (09/08 =>)

Serial N°:

Air Primary – Radial Seal	84036676	P772580	1	Cab Recirculation
F/W Separator Spin-on	87307432	P551103	1	
Fuel Box Primary	87409379	P502392	1	
Fuel Spin-on	84818745	P763995	2	
Hydraulic Spin-on	254353A1	P764737	1	
Hydraulic Spin-on – Duramax	294721A1	P164381	1	
Hydraulic Spin-on – Duramax	277311A1	P170949	1	
Lube Spin-on Full Flow	84818743	P550639	4	

AFX Serie

CASE-IH (CNH GLOBAL)

AFX8010

w/ Engine : Case IH 10.3L

(298 kW - 405 hp) - (03/03 => 09/06)

Serial N°: HAJ105105 => HAJ199999

F/W Separator Spin-on	84814636	P550730	1	Element, BSN HAJ106401
Air Primary – Radial Seal	86998333	P548900	1	
Air Secondary – Radial Seal	86998332	P548901	1	
Fuel Spin-on	84818745	P763995	1	
Hydraulic Spin-on	254353A1	P764737	1	
Hydraulic Spin-on – Duramax	294721A1	P164381	1	
Hydraulic Spin-on – Duramax	277311A1	P170949	1	
Lube Spin-on Full Flow	84818743	P550639	2	

COMBINE HARVESTER

1400 Serie

CASE-IH (CNH GLOBAL)

1440

Description	OE Number	Donaldson	Qty	Note / or Serial Nbr
-------------	-----------	-----------	-----	----------------------

w/ Engine :Case D 436

(00 kW - 00 hp) - (01/77 => 12/84)

Serial N°:

Air Primary – Axial Seal	529821R1	P182034	1	
Air Secondary – Axial Seal	530270R2	P119374	1	
Coolant Spin-on	690171C1	P552071	1	
F/W Separator Spin-on	702255C1	P558000	1	
Hydraulic Cartridge	528493R3	P554636	1	

CASE-IH (CNH GLOBAL)

1460

w/ Engine :Case

(00 kW - 00 hp) - (01/77 => 12/84)

Serial N°:

Air Primary – Axial Seal	932391C1	P131395	1	
Air Secondary – Axial Seal	932390C1	P131335	1	
Coolant Spin-on	690171C1	P552071	1	
F/W Separator Spin-on	702255C1	P558000	1	
Hydraulic Cartridge	528493R3	P554636	1	

CASE-IH (CNH GLOBAL)

1480

w/ Engine :Case

(00 kW - 00 hp) - (01/77 => 12/84)

Serial N°:

Air Primary – Axial Seal	932391C2	P131395	1	
Air Secondary – Axial Seal	932390C1	P131335	1	
Coolant Spin-on	A151931	P554071	1	
F/W Separator Spin-on	702255C1	P558000	1	
Hydraulic Cartridge	528493R3	P554636	1	
Lube Spin-on	70203C1	P555680	1	

2000 Serie

CASE-IH (CNH GLOBAL)

2144

w/ Engine :Cummins CDC

(130 kW - 174 hp) - (01/95 => 12/97)

Serial N°:

Air Primary – Radial Seal	132151A1	P537778	1	
Air Secondary – Radial Seal	132149A1	P537779	1	
F/W Separator Spin-on	A184776	P558000	1	
Fuel Spin-on Secondary	J903640	P550440	1	
Hydraulic Spin-on	A177605	P165876	1	
Hydraulic Spin-on	1329214C1	P169077	2	
Lube Spin-on Full Flow	J908615	P558615	1	

CASE-IH (CNH GLOBAL)

2166

w/ Engine :Cummins

(160 kW - 215 hp) - (01/95 => 12/97)

Serial N°:

Air Primary – Radial Seal	132151A1	P537778	1	
Air Secondary – Radial Seal	132149A1	P537779	1	
Coolant Spin-on	A77544	P554071	1	
F/W Separator Spin-on	A184776	P558000	1	
Fuel Spin-on Secondary	J903640	P550440	1	
Hydraulic Spin-on	A177605	P165876	1	
Hydraulic Spin-on	1329214C1	P169077	1	
Lube Spin-on Combination	J919562	P553548	1	

CASE-IH (CNH GLOBAL)

2188

w/ Engine :Cummins

(194 kW - 260 hp) - (00/00 => 00/00)

Serial N°:

Air Primary – Radial Seal	132151A1	P537778	1	
Air Secondary – Radial Seal	132149A1	P537779	1	
Coolant Spin-on	A77544	P554071	1	
F/W Separator Spin-on	A184776	P558000	1	
Fuel Spin-on Secondary	J903640	P550440	1	
Hydraulic Spin-on	A177605	P165876	1	
Hydraulic Spin-on	1329214C1	P169077	1	
Lube Spin-on Combination	J919562	P553548	1	
Lube Spin-on	70203C2	P555680	1	

CF Serie

CASE-IH (CNH GLOBAL)

60

Description	OE Number	Donaldson	Qty	Note / or Serial Nbr
-------------	-----------	-----------	-----	----------------------

w/ Engine :Cummins 6 CTA-830

(179 kW - 240 hp) - (01/00 =>)

Serial N°:

Air Primary – Axial Seal	060503834	P181137	1	
Air Secondary – Axial Seal	060533124	P776697	1	
Coolant Spin-on	A77544	P554071	1	
Fuel Spin-on Secondary	J931063	P550440	1	
Lube Spin-on Combination	J919562	P553548	1	
Lube Spin-on Combination	366700A1	P553000	1	

CASE-IH (CNH GLOBAL)

70

w/ Engine :Cummins 6 CTA-830

(209 kW - 280 hp) - (01/00 =>)

Serial N°:

Air Primary – Axial Seal	060503834	P181137	1	
Air Secondary – Axial Seal	060533124	P776697	1	
Coolant Spin-on	A77544	P554071	1	
Fuel Spin-on Secondary	J903640	P550440	1	
Lube Spin-on Combination	J919562	P553548	1	
Lube Spin-on Combination	366700A1	P553000	1	

CASE-IH (CNH GLOBAL)

80

w/ Engine :Cummins 6 CTA-830

(224 kW - 300 hp) - (01/99 =>)

Serial N°:

Air Primary – Axial Seal	060503834	P181137	1	
Air Secondary – Axial Seal	060533124	P776697	1	
Coolant Spin-on	A77544	P554071	1	
Fuel Spin-on Secondary	J903640	P550440	1	
Lube Spin-on Combination	J919562	P553548	1	
Lube Spin-on Combination	366700A1	P553000	1	

CT-Serie

CASE-IH (CNH GLOBAL)

5050

w/ Engine :

(175 kW - 239 hp) - (12/01 =>)

Serial N°:

Air Primary – Radial Seal	84817075	P777279	1	
Air Secondary – Radial Seal	84817076	P777414	1	
Air Primary – Radial Seal	84817074	P772580	1	
Hydraulic Cartridge	89508292	P763464	1	
Hydraulic Spin-on	84814327	P171635	1	
Hydraulic Strainer	84031924	P763478	1	

CASE-IH (CNH GLOBAL)

5060

w/ Engine :

(207 kW - 282 hp) - (12/01 =>)

Serial N°:

Air Primary – Radial Seal	84817075	P777279	1	
Air Secondary – Radial Seal	84817076	P777414	1	
Air Primary – Radial Seal	84817074	P772580	1	
Hydraulic Cartridge	89508292	P763464	1	
Hydraulic Spin-on	84814327	P171635	1	
Hydraulic Strainer	84031924	P763478	1	

CASE-IH (CNH GLOBAL)

5070

w/ Engine :

(207 kW - 282 hp) - (12/01 =>)

Serial N°:

Air Primary – Radial Seal	84817075	P777279	1	
Air Secondary – Radial Seal	84817076	P777414	1	
Air Primary – Radial Seal	84817074	P772580	1	
Hydraulic Cartridge	89508292	P763464	1	
Hydraulic Spin-on	84814327	P171635	1	
Hydraulic Strainer	84031924	P763478	1	

CASE-IH (CNH GLOBAL)

5080

w/ Engine :

(220 kW - 300 hp) - (12/01 =>)

Description	OE Number	Donaldson	Qty	Note / or Serial Nbr
Serial N°:				
Air Primary – Radial Seal	84817075	P777279	1	
Air Secondary – Radial Seal	84817076	P777414	1	
Air Primary – Radial Seal	84817074	P772580	1	
Hydraulic Cartridge	89508292	P763464	1	
Hydraulic Spin-on	84814327	P171635	1	
Hydraulic Strainer	84031924	P763478	1	

TRACTOR

200 Serie

CASE-IH (CNH GLOBAL)

235

w/ Engine :Mitsubishi

(00 kW - 00 hp) - (01/88 => 12/88)

Serial N°:

Air Primary – Axial Seal	-----	P102745	1	
Hydraulic Spin-on	-----	P556005	1	
Lube Spin-on Full Flow	-----	P550726	1	

CASE-IH (CNH GLOBAL)

245

w/ Engine :Mitsubishi

(00 kW - 00 hp) - (00/00 =>)

Serial N°:

Air Primary – Axial Seal	-----	P181050	1	
Hydraulic Spin-on	-----	P556005	1	
Lube Spin-on Full Flow	-----	P550726	1	

CASE-IH (CNH GLOBAL)

255

w/ Engine : Mitsubishi 3 Cyl.

(18 kW - 24 hp) - (01/87 => 12/87)

Serial N°:

Air Primary – Axial Seal	1273134C91	P181050	1	
Fuel Cartridge	1273082C1	P552378	1	
Hydraulic Spin-on	1282528C1	P556005	1	
Lube Spin-on Full Flow	1275229C1	P550162	1	

500 Serie

CASE-IH (CNH GLOBAL)

584

w/ Engine :

(00 kW - 00 hp) - (00/00 =>)

Serial N°:

Air Primary – Axial Seal	529854R2	P771559	1	=> 2025
Air Primary – Axial Seal	1265510C1	P522449	1	2025 =>
Air Secondary – Axial Seal	3115569R2	P770181	1	2025 =>
Fuel Cartridge	3044506R93	P556245	1	=> 318210
F/W Separator Spin-on	3218794R91	P550081	2	Syst. Bosch - 318210 =>
Fuel Cartridge	3044506R93	P556245	2	Syst. CAV - 318210 =>
F/W Separator Spin-on	1967094C1	P550587	1	
Hydraulic Cartridge	93413C1	P550128	1	
Lube Spin-on Full Flow	398080R2	P557207	1	Long Version
Lube Spin-on Full Flow	3136046R93	P550719	1	w/ZF Axle

CASE-IH (CNH GLOBAL)

585

w/ Engine : Case IH 4 Cyl.

(45 kW - 60 hp) - (01/85 => 12/90)

Serial N°:

Air Primary – Axial Seal	1265510C1	P522449	1	
Air Primary – Axial Seal	529854R2	P771559	1	
Air Secondary – Axial Seal	3115569R2	P770181	1	
Coolant Spin-on	A77544	P554071	1	
F/W Separator Spin-on	3218794R91	P550081	1	Syst. Bosch => 18001
Fuel Cartridge	3044506R93	P556245	2	Syst. CAV => 18001
F/W Separator Spin-on	1967094C1	P550587	1	Syst. Bosch => 18001
F/W Separator Spin-on	1967094C1	P550587	2	Syst. Bosch => 18001 =>
Hydraulic Cartridge	93413C1	P550128	1	
Lube Spin-on Full Flow	3136046R93	P550719	1	w/ZF Axle
Lube Spin-on Full Flow	398080R2	P557207	1	Long Version

600 Serie

CASE-IH (CNH GLOBAL)

684

w/ Engine :

Description	OE Number	Donaldson	Qty	Note / or Serial Nbr
(00 kW - 00 hp) - (00/00 =>)				
Serial N°:				
Air Primary – Axial Seal	529854R2	P771559	1	=> 3709
Air Primary – Axial Seal	1265510C1	P522449	2	3709 =>
Air Secondary – Axial Seal	3115569R2	P770181	1	3709 =>
Air Primary – Axial Seal	3125342R2	P181093	1	Coopers, 8143 =>
Air Secondary – Axial Seal	3125255R1	P124767	1	Coopers, 8143 =>
Fuel Cartridge	3044506R93	P556245	2	=> eng. serial n° 667679
F/W Separator Spin-on	3218794R91	P550081	2	Syst. Bosch - 667679 =>
Fuel Cartridge	3044506R93	P556245	2	Syst. CAV - 667679 =>
F/W Separator Spin-on	1967094C1	P550587	1	
Hydraulic Cartridge	93413C1	P550128	1	
Lube Spin-on Full Flow	3136046R93	P550719	1	w/ZF Axle
Lube Spin-on Full Flow	398080R2	P557207	1	Long Version

CASE-IH (CNH GLOBAL)

685

w/ Engine : Case IH 4 Cyl.

(54 kW - 73 hp) - (01/85 => 12/90)

Serial N°:

Air Primary – Axial Seal	529854R2	P771559	1	
Air Primary – Axial Seal	3125342R2	P181093	1	
Air Secondary – Axial Seal	3125255R1	P124767	1	
Coolant Spin-on	A77544	P554071	1	
F/W Separator Spin-on	3218794R91	P550081	1	Syst. Bosch => 18001
Fuel Cartridge	3044506R93	P556245	2	Syst. CAV => 18001
F/W Separator Spin-on	1967094C1	P550587	1	Syst. Bosch => 18001
F/W Separator Spin-on	1967094C1	P550587	2	Syst. Bosch - 18001 =>
Hydraulic Cartridge	93413C1	P550128	1	
Lube Spin-on Full Flow	3136046R93	P550719	1	w/ZF Axle
Lube Spin-on Full Flow	398080R2	P557207	1	Long Version

700 Serie

CASE-IH (CNH GLOBAL)

784

w/ Engine :

(00 kW - 00 hp) - (00/00 =>)

Serial N°:

Air Primary – Axial Seal	529854R2	P771559	1	=> 1503
Air Primary – Axial Seal	1265510C1	P522449	1	1503 =>
Air Secondary – Axial Seal	3115569R2	P770181	1	1503 =>
Air Primary – Axial Seal	3125342R2	P181093	1	Coopers, 8001 =>
Air Secondary – Axial Seal	3125255R1	P124767	1	Coopers, 8001 =>
F/W Separator Spin-on	3218794R91	P550081	1	Engine S/N 120521=>
Fuel Cartridge	3044506R93	P556245	2	Syst. Bosch - Long Version
F/W Separator Spin-on	1967094C1	P550587	1	Syst. Bosch - 120521=>
Hydraulic Cartridge	93413C1	P550128	1	
Lube Spin-on Full Flow	3136046R93	P550719	1	w/ZF Axle
Lube Spin-on Full Flow	398080R2	P557207	1	Long Version

800 Serie

CASE-IH (CNH GLOBAL)

884

w/ Engine :

(00 kW - 00 hp) - (00/00 =>)

Serial N°:

Air Primary – Axial Seal	1265510C1	P522449	1	w/Air Inlet Duct - => 8001
Air Secondary – Axial Seal	3115569R2	P770181	1	w/Air Inlet Duct - => 8001
Air Primary – Axial Seal	3125342R2	P181093	1	w/o Air Inlet Duct
Air Secondary – Axial Seal	3125255R1	P124767	1	w/o Air Inlet Duct
Fuel Cartridge	3044506R93	P556245	2	Syst. CAV
F/W Separator Spin-on	1967094C1	P550587	1	Syst. Bosch
Hydraulic Cartridge	93413C1	P550128	1	
Lube Spin-on Full Flow	3136046R93	P550719	1	

CASE-IH (CNH GLOBAL)

885

w/ Engine :

(59 kW - 79 hp) - (01/85 => 12/90)

Description	OE Number	Donaldson	Qty	Note / or Serial Nbr
Serial N°:				
Air Primary – Axial Seal	3125342R2	P181093	1	
Air Secondary – Axial Seal	3125255R1	P124767	1	
Coolant Spin-on	A77544	P554071	1	
F/W Separator Spin-on	3218794R91	P550081	1	Syst. Bosch => 18001
Fuel Cartridge	3044506R93	P556245	2	Syst. CAV => 18001
F/W Separator Spin-on	1967094C1	P550587	1	Syst. Bosch => 18001
F/W Separator Spin-on	1967094C1	P550587	2	18001 =>
Hydraulic Cartridge	93413C1	P550128	1	
Lube Spin-on Full Flow	398080R2	P557207	1	18001 =>
Lube Spin-on Full Flow	3136046R93	P550719	1	=> 18001
Lube Spin-on Full Flow	398080R2	P557207	1	Long Version => 18001

1000-Serie

CASE-IH (CNH GLOBAL) 1046

w/ Engine :Case/IH D358

(74 kW - 101 hp) - (01/75 => 12/79)

Serial N°:

Air Primary – Axial Seal	3146576R1	P181089	1	
Air Secondary – Axial Seal	3147878R1	P777524	1	
F/W Separator Spin-on	3218794R91	P550081	1	
Fuel Cartridge	3144477R92	P556245	2	
F/W Separator Spin-on	3132428R2	P550588	2	
Lube Spin-on	3136460R91	P553771	1	

CASE-IH (CNH GLOBAL) 1055

w/ Engine :Case/IH D358

(74 kW - 101 hp) - (01/75 => 12/83)

Serial N°:

Air Primary – Axial Seal	3146576R1	P181089	1	
Air Secondary – Axial Seal	3147878R1	P777524	1	
Air Primary – Axial Seal	3226416R1	P771561	1	A/C with Pre-Cleaner
Air Secondary – Axial Seal	3219421R1	P776695	1	A/C with Pre-Cleaner
Coolant Spin-on	690171C1	P554071	1	
F/W Separator Spin-on	3218794R91	P550081	1	
F/W Separator Spin-on	3218793R91	P550588	1	
Fuel Cartridge	3144477R92	P556245	2	
Lube Spin-on Full Flow	3132737R93	P558250	1	

CASE-IH (CNH GLOBAL) 1055XL

w/ Engine :Case/IH D358

(74 kW - 101 hp) - (01/81 => 12/82)

Serial N°:

Air Primary – Axial Seal	3146576R1	P181089	1	
Air Secondary – Axial Seal	3147878R1	P777524	1	
Air Primary – Axial Seal	3226416R1	P771561	1	A/C with Pre-Cleaner
Air Secondary – Axial Seal	3219421R1	P776695	1	A/C with Pre-Cleaner
Coolant Spin-on	690171C1	P554071	1	
F/W Separator Spin-on	3218794R91	P550081	1	
F/W Separator Spin-on	3218793R91	P550588	1	
Fuel Cartridge	3044506R93	P556245	1	
Lube Spin-on Full Flow	3132737R93	P558250	1	

CASE-IH (CNH GLOBAL) 1056

w/ Engine :Case/IH D358

(77 kW - 105 hp) - (01/85 => 12/89)

Serial N°:

Air Primary – Axial Seal	3146939R1	P181088	1	
Air Secondary – Axial Seal	3216100R1	P776694	1	
Air Primary – Axial Seal	3226416R1	P771561	1	A/C with Pre-Cleaner
Air Secondary – Axial Seal	3219421R1	P776695	1	A/C with Pre-Cleaner
Coolant Spin-on	A151931	P554071	1	
F/W Separator Spin-on	3218794R91	P550081	2	
F/W Separator Spin-on	3132428R2	P550588	2	

CASE-IH (CNH GLOBAL) 1056XL

w/ Engine :Case/IH D358

(77 kW - 105 hp) - (01/85 => 12/92)

Serial N°:

Air Primary – Axial Seal	3146939R1	P181088	1	
Air Secondary – Axial Seal	3216100R1	P776694	1	
Air Primary – Axial Seal	3226416R1	P771561	1	A/C with Pre-Cleaner
Air Secondary – Axial Seal	3219421R1	P776695	1	A/C with Pre-Cleaner

Description	OE Number	Donaldson	Qty	Note / or Serial Nbr
Coolant Spin-on	A151931	P554071	1	
F/W Separator Spin-on	3218794R91	P550081	2	
F/W Separator Spin-on	3132428R2	P550588	2	
CASE-IH (CNH GLOBAL) 1246				
w/ Engine :Case/IH DT358				
(90 kW - 00 hp) - (01/73 => 12/81)				
Serial N°:				
Air Primary – Axial Seal	3146939R1	P181088	1	
Air Secondary – Axial Seal	3216100R1	P776694	1	
F/W Separator Spin-on	3132428R2	P550588	1	
Fuel Cartridge	-----	P556245	1	
Fuel Cartridge	3144477R92	P556245	1	
Fuel Cartridge	3044506R93	P556245	1	
Hydraulic Cartridge	-----	P550128	1	
Lube Spin-on Full Flow	-----	P557207	1	
Lube Spin-on Full Flow	3132737R93	P558250	1	

CASE-IH (CNH GLOBAL) 1255, 1255 XL/XLA

w/ Engine :Case/IH DT358

(90 kW - 00 hp) - (00/00 =>)

Serial N°:

Air Primary – Axial Seal	3226416R1	P771561	1	
Air Secondary – Axial Seal	3219421R1	P776695	1	
Coolant Spin-on	A77544	P554071	1	
Fuel Cartridge	-----	P556245	1	
F/W Separator Spin-on	-----	P550587	1	Some
Lube Spin-on Full Flow	-----	P557207	1	

CASE-IH (CNH GLOBAL) 1550

w/ Engine :

(90 kW - 00 hp) - (00/00 =>)

Serial N°:

Air Primary – Axial Seal	-----	P181070	1	
Air Secondary – Axial Seal	-----	P124046	1	
Coolant Spin-on	A77544	P554071	1	
F/W Separator Spin-on	-----	P551329	1	
Fuel Spin-on	-----	P553004	1	
Lube Cartridge Full Flow	-----	P550092	1	
Lube Spin-on Full Flow	-----	P551381	1	

3000 Serie

CASE-IH (CNH GLOBAL) 3220

w/ Engine :

(39 kW - 53 hp) - (01/94 => 12/98)

Serial N°:

Air Primary – Axial Seal	3125342R2	P181093	1	
Air Secondary – Axial Seal	3125255R1	P124767	1	
Coolant Spin-on	A77544	P554071	1	
F/W Separator Spin-on	1967094C1	P550587	2	
Hydraulic Cartridge	93413C1	P550128	1	
Lube Spin-on Full Flow	3136046R93	P550719	1	
Lube Spin-on Full Flow	398080R2	P557207	1	Long Version

CASE-IH (CNH GLOBAL) 3230

w/ Engine :

(45 kW - 60 hp) - (01/94 => 12/98)

Serial N°:

Air Primary – Axial Seal	1265510C1	P522449	1	
Air Secondary – Axial Seal	3115569R2	P770181	1	
Coolant Spin-on	A77544	P554071	1	
F/W Separator Spin-on	1967094C1	P550587	2	
Hydraulic Cartridge	93413C1	P550128	1	
Lube Spin-on Full Flow	398080R2	P557207	1	Long Version
Lube Spin-on Full Flow	3136046R93	P550719	1	

4000 Serie

CASE-IH (CNH GLOBAL) 4210

w/ Engine : Case IH 4 Cyl.

(54 kW - 72 hp) - (01/94 => 12/98)

Description	OE Number	Donaldson	Qty	Note / or Serial Nbr
Serial N°:				
Air Primary – Axial Seal	3125342R2	P181093	1	
Air Secondary – Axial Seal	3125255R1	P124767	1	
Coolant Spin-on	A77544	P554071	1	
F/W Separator Spin-on	1967094C1	P550587	2	
Hydraulic Cartridge	93413C1	P550128	1	
Lube Spin-on Full Flow	3136046R93	P550719	1	
Lube Spin-on Full Flow	398080R2	P557207	1	Long Version

**CASE-IH (CNH GLOBAL)
4230**

w/ Engine :

(45 kW - 60 hp) - (01/94 => 12/98)

Serial N°:

Air Primary – Axial Seal	3125342R2	P181093	1	
Air Secondary – Axial Seal	3125255R1	P124767	1	
Coolant Spin-on	A77544	P554071	1	
F/W Separator Spin-on	1967094C1	P550587	2	
Hydraulic Cartridge	93413C1	P550128	1	
Lube Spin-on Full Flow	398080R2	P557207	1	Long Version

**CASE-IH (CNH GLOBAL)
4240**

w/ Engine :

(78 kW - 104 hp) - (01/94 => 12/98)

Serial N°:

Air Primary – Axial Seal	3125342R2	P181093	1	
Air Secondary – Axial Seal	3125255R1	P124767	1	
Coolant Spin-on	A77544	P554071	1	
F/W Separator Spin-on	1967094C1	P550587	2	
Hydraulic Cartridge	93413C1	P550128	1	
Lube Spin-on Full Flow	398080R2	P557207	1	Long Version

4000-Serie

**CASE-IH (CNH GLOBAL)
4894**

w/ Engine : 504BTi Diesel

(00 kW - 00 hp) - (01/83 => 12/87)

Serial N°:

Air – Cabin Ventilation	F64318	P132448	1	
Air Primary – Radial Seal	A45694	P781678	1	
Air Secondary – Axial Seal	A45695	P126321	1	
Coolant Spin-on	A151931	P554071	1	
Fuel Spin-on Primary	A58712	P558712	1	
Hydraulic Spin-on	A176594	P169084	1	
Hydraulic Spin-on – Duramax	-----	P163542	1	
Lube Spin-on Full Flow	A46158	P502015	1	

5000 Maxxum-Serie

**CASE-IH (CNH GLOBAL)
5220**

w/ Engine : Cummins 4T-390

(59 kW - 80 hp) - (01/92 => 12/97)

Serial N°:

Air – Cabin Ventilation	143481C2	P158333	1	
Air Primary – Axial Seal	D56453	P182059	1	
Air Secondary – Axial Seal	N8153	P119410	1	
F/W Separator Spin-on	J925274	P551329	1	
Fuel In-Line	D139225	P550974	1	
Fuel Spin-on Secondary	J903640	P550440	1	
Hydraulic Spin-on	1976934C5	P560653	1	
Lube Spin-on Full Flow	J908616	P558616	1	

**CASE-IH (CNH GLOBAL)
5230**

w/ Engine : Cummins 6T-590

(67 kW - 90 hp) - (01/92 => 12/97)

Serial N°:

Air – Cabin Ventilation	143481C2	P158333	1	
Air Primary – Axial Seal	D56453	P182059	1	
Air Secondary – Axial Seal	N8153	P119410	1	
F/W Separator Spin-on	J843760	P550248	1	
Fuel In-Line	D139225	P550974	1	
Hydraulic Spin-on	1976934C5	P560653	1	
Lube Spin-on Full Flow	J908615	P558615	1	

**CASE-IH (CNH GLOBAL)
5240**

Description	OE Number	Donaldson	Qty	Note / or Serial Nbr
w/ Engine : Cummins 6T-590				
(74 kW - 100 hp) - (01/92 => 12/97)				
Serial N°:				
Air – Cabin Ventilation	143481C2	P158333	1	
Air Primary – Axial Seal	D56453	P182059	1	
Air Secondary – Axial Seal	N8153	P119410	1	
F/W Separator Spin-on	J925274	P551329	1	
Fuel In-Line	D139225	P550974	1	
Fuel Spin-on Secondary	J903640	P550440	1	
Hydraulic Spin-on	1976934C5	P560653	1	
Lube Spin-on Full Flow	J908615	P558615	1	

**CASE-IH (CNH GLOBAL)
5250**

w/ Engine : Cummins 6T-590

(83 kW - 112 hp) - (01/92 => 12/97)

Serial N°:

Air – Cabin Ventilation	143481C2	P158333	1	
Air Primary – Axial Seal	A47032	P132935	1	
Air Secondary – Axial Seal	A47033	P132939	1	
F/W Separator Spin-on	J925274	P551329	1	
Fuel In-Line	D139225	P550974	1	
Fuel Spin-on Secondary	J903640	P550440	1	
Hydraulic Spin-on	1976934C5	P560653	1	
Lube Spin-on Full Flow	J908615	P558615	1	

7000 Magnum-Serie

**CASE-IH (CNH GLOBAL)
7110**

w/ Engine : Cummins 6T-830

(97 kW - 132 hp) - (01/87 => 12/93)

Serial N°:

Air – Cabin Ventilation	143481C92	P158333	1	
Air Primary – Axial Seal	A171255	P525943	1	
Air Secondary – Axial Seal	A171256	P525944	1	
Coolant Spin-on	A77544	P554071	1	
F/W Separator Spin-on	J925274	P551329	1	
Fuel In-Line	A184963	P550446	1	=> Serie JJA0026792
Fuel In-Line	D139225	P550974	1	Serie JJA0026793 =>
Fuel Spin-on Secondary	J903640	P550440	1	
Hydraulic Spin-on – Duramax	1971728C1	P170949	1	
Hydraulic Spin-on – Duramax	1346028C1	P164384	1	
Lube Spin-on Full Flow	A77537	P551381	1	=> Serie 44500127
Lube Spin-on Combination	J919562	P553548	1	Serie 44500128 =>

**CASE-IH (CNH GLOBAL)
7120**

w/ Engine : Cummins 6T-830

(134 kW - 182 hp) - (01/87 => 12/93)

Serial N°:

Air – Cabin Ventilation	143481C92	P158333	1	
Air Primary – Axial Seal	A171255	P525943	1	
Air Secondary – Axial Seal	A171256	P525944	1	
Coolant Spin-on	A77544	P554071	1	
F/W Separator Spin-on	J925274	P551329	1	
Fuel In-Line	A184963	P550446	1	=> Serie JJA0026792
Fuel In-Line	D139225	P550974	1	Serie JJA0026793 =>
Fuel Spin-on Secondary	J903640	P550440	1	
Hydraulic Spin-on – Duramax	1971728C1	P170949	1	
Hydraulic Spin-on – Duramax	1346028C1	P164384	1	
Lube Spin-on Full Flow	A77537	P551381	1	=> Serie 44500127
Lube Spin-on Combination	J919562	P553548	1	Serie 44500128 =>

**CASE-IH (CNH GLOBAL)
7130**

w/ Engine : Cummins 6T-830

(127 kW - 173 hp) - (01/87 => 12/93)

Description	OE Number	Donaldson	Qty	Note / or Serial Nbr
Serial N°:				
Air – Cabin Ventilation	143481C92	P158333	1	
Air Primary – Axial Seal	A171255	P525943	1	
Air Secondary – Axial Seal	A171256	P525944	1	
Coolant Spin-on	A77544	P554071	1	
F/W Separator Spin-on	J925274	P551329	1	
Fuel In-Line	A184963	P550446	1	=> Serie JJA0026792
Fuel In-Line	D139225	P550974	1	Serie JJA0026793 =>
Fuel Spin-on Secondary	J903640	P550440	1	
Hydraulic Spin-on – Duramax	1971728C1	P170949	1	
Hydraulic Spin-on – Duramax	1346028C1	P164384	1	
Lube Spin-on Full Flow	A77537	P551381	1	=> Serie 44500127
Lube Spin-on Combination	J919562	P553548	1	Serie 44500128 =>

**CASE-IH (CNH GLOBAL)
7140**

w/ Engine : Cummins 6T-830
(181 kW - 246 hp) - (01/87 => 12/93)

Serial N°:				
Air – Cabin Ventilation	143481C92	P158333	1	
Air Primary – Axial Seal	A171255	P525943	1	
Air Secondary – Axial Seal	A171256	P525944	1	
Coolant Spin-on	A77544	P554071	1	
F/W Separator Spin-on	J925274	P551329	1	
Fuel In-Line	A184963	P550446	1	=> Serie JJA0026792
Fuel In-Line	D139225	P550974	1	Serie JJA0026793 =>
Fuel Spin-on Secondary	J903640	P550440	1	
Hydraulic Spin-on – Duramax	1971728C1	P170949	1	
Hydraulic Spin-on – Duramax	1346028C1	P164384	1	
Lube Spin-on Full Flow	A77537	P551381	1	=> Serie 44500127
Lube Spin-on Combination	J919562	P553548	1	Serie 44500128 =>

**CASE-IH (CNH GLOBAL)
7150**

w/ Engine : Cummins 6T-830
(160 kW - 215 hp) - (11/91 => 12/93)

Serial N°:				
Air Primary – Axial Seal	A171255	P525943	1	
Air Secondary – Axial Seal	A171256	P525944	1	
Coolant Spin-on	A77544	P554071	1	
F/W Separator Spin-on	J925274	P551329	1	
Fuel In-Line	A184963	P550446	1	=> Serie JJA0026792
Fuel In-Line	D139225	P550974	1	Serie JJA0026793 =>
Fuel Spin-on Secondary	J903640	P550440	1	
Hydraulic Spin-on – Duramax	1971728C1	P170949	1	
Hydraulic Spin-on – Duramax	1346028C1	P164384	1	S/N AJB0044915 =>
Lube Spin-on Combination	J919562	P553548	1	Engine S/N 44500128 =>

**CASE-IH (CNH GLOBAL)
7210**

w/ Engine : Cummins 6T-830
(133 kW - 180 hp) - (01/95 =>)

Serial N°:				
Air – Cabin Ventilation	143481C92	P158333	1	
Air Primary – Axial Seal	A171255	P525943	1	
Air Secondary – Axial Seal	A171256	P525944	1	
Coolant Spin-on	A77544	P554071	1	
F/W Separator Spin-on	J925274	P551329	1	
Fuel In-Line	194199A1	P551770	1	
Fuel In-Line	D139225	P550974	1	
Fuel Spin-on Secondary	J903640	P550440	1	
Hydraulic Spin-on – Duramax	1971728C1	P170949	1	
Hydraulic Spin-on – Duramax	1346028C1	P164384	1	
Lube Spin-on Combination	J919562	P553548	1	

**CASE-IH (CNH GLOBAL)
7210 Pro**

w/ Engine :
(00 kW - 00 hp) - (01/95 =>)

Serial N°: JJA0072001 =>				
Air Primary – Axial Seal	A171255	P525943	1	
Air Secondary – Axial Seal	A171256	P525944	1	
Coolant Spin-on	A77544	P554071	1	
F/W Separator Spin-on	J925274	P551329	1	
Fuel In-Line	194199A1	P551770	1	
Fuel Spin-on Secondary	J903640	P550440	1	
Hydraulic Spin-on – Duramax	1971728C1	P170949	1	
Hydraulic Spin-on – Duramax	1346028C1	P164384	1	

Description	OE Number	Donaldson	Qty	Note / or Serial Nbr
Lube Spin-on Combination	J919562	P553548	1	
CASE-IH (CNH GLOBAL) 7220				
w/ Engine : Cummins 6T-830 (140 kW - 190 hp) - (01/95 =>)				
Serial N°:				
Air – Cabin Ventilation	143481C2	P158333	1	
Air Primary – Axial Seal	A171255	P525943	1	
Air Secondary – Axial Seal	A171256	P525944	1	
Coolant Spin-on	A77544	P554071	1	
F/W Separator Spin-on	J925274	P551329	1	
Fuel In-Line	194199A1	P551770	1	
Fuel In-Line	D139225	P550974	1	
Fuel Spin-on Secondary	J903640	P550440	1	
Hydraulic Spin-on – Duramax	1971728C1	P170949	1	
Hydraulic Spin-on – Duramax	1346028C1	P164384	1	
Lube Spin-on Combination	J919562	P553548	1	

**CASE-IH (CNH GLOBAL)
7220 Pro**

w/ Engine :
(00 kW - 00 hp) - (01/95 =>)

Serial N°: JJA0072001 =>				
Air Primary – Axial Seal	A171255	P525943	1	
Air Secondary – Axial Seal	A171256	P525944	1	
Coolant Spin-on	A77544	P554071	1	
F/W Separator Spin-on	J925274	P551329	1	
Fuel In-Line	194199A1	P551770	1	
Fuel Spin-on Secondary	J903640	P550440	1	
Hydraulic Spin-on – Duramax	1971728C1	P170949	1	
Hydraulic Spin-on – Duramax	1346028C1	P164384	1	
Lube Spin-on Combination	J919562	P553548	1	

**CASE-IH (CNH GLOBAL)
7230**

w/ Engine : Cummins 6TA-830
(157 kW - 214 hp) - (01/95 =>)

Serial N°:				
Air – Cabin Ventilation	143481C2	P158333	1	
Air Primary – Axial Seal	A171255	P525943	1	
Air Secondary – Axial Seal	A171256	P525944	1	
Coolant Spin-on	A77544	P554071	1	
F/W Separator Spin-on	J925274	P551329	1	
Fuel In-Line	194199A1	P551770	1	
Fuel In-Line	D139225	P550974	1	
Fuel Spin-on Secondary	J903640	P550440	1	
Hydraulic Spin-on – Duramax	1971728C1	P170949	1	
Hydraulic Spin-on – Duramax	1346028C1	P164384	1	
Lube Spin-on Combination	J919562	P553548	1	

**CASE-IH (CNH GLOBAL)
7230 Pro**

w/ Engine :
(00 kW - 00 hp) - (01/95 =>)

Serial N°: JJA0072001 =>				
Air – Cabin Ventilation	143481C2	P158333	1	
Air Primary – Axial Seal	A171255	P525943	1	
Air Secondary – Axial Seal	A171256	P525944	1	
Coolant Spin-on	A77544	P554071	1	
F/W Separator Spin-on	J930942	P551329	1	
Fuel In-Line	194199A1	P551770	1	
Fuel Spin-on Secondary	J931063	P550440	1	
Hydraulic Spin-on – Duramax	1971728C1	P170949	1	
Hydraulic Spin-on – Duramax	1346028C1	P164384	1	
Lube Spin-on Combination	J919562	P553548	1	

**CASE-IH (CNH GLOBAL)
7240**

w/ Engine : Cummins 6TA-830
(157 kW - 214 hp) - (01/95 =>)

Description	OE Number	Donaldson	Qty	Note / or Serial Nbr
Serial N°:				
Air – Cabin Ventilation	143481C2	P158333	1	
Air Primary – Axial Seal	A171255	P525943	1	
Air Secondary – Axial Seal	A171256	P525944	1	
Coolant Spin-on	A77544	P554071	1	
F/W Separator Spin-on	J925274	P551329	1	
Fuel In-Line	194199A1	P551770	1	
Fuel In-Line	D139225	P550974	1	
Fuel Spin-on Secondary	J903640	P550440	1	
Hydraulic Spin-on – Duramax	1971728C1	P170949	1	
Hydraulic Spin-on – Duramax	1346028C1	P164384	1	
Lube Spin-on Combination	J919562	P553548	1	

CASE-IH (CNH GLOBAL) 7240 Pro

w/ Engine :

(00 kW - 00 hp) - (01/95 =>)

Serial N°: JJA0072001 =>

Air – Cabin Ventilation	143481C2	P158333	1	
Air Primary – Axial Seal	A171255	P525943	1	
Air Secondary – Axial Seal	A171256	P525944	1	
Coolant Spin-on	A77544	P554071	1	
F/W Separator Spin-on	J930942	P551329	1	
Fuel In-Line	194199A1	P551770	1	
Fuel Spin-on Secondary	J931063	P550440	1	
Hydraulic Spin-on – Duramax	1971728C1	P170949	1	
Hydraulic Spin-on – Duramax	1346028C1	P164384	1	
Lube Spin-on Combination	J919562	P553548	1	

CASE-IH (CNH GLOBAL) 7250

w/ Engine :Cummins 6TA-830

(192 kW - 262 hp) - (01/95 =>)

Serial N°:

Air – Cabin Ventilation	143481C2	P158333	1	
Air Primary – Axial Seal	A171255	P525943	1	
Air Secondary – Axial Seal	A171256	P525944	1	
Coolant Spin-on	A77544	P554071	1	
F/W Separator Spin-on	J925274	P551329	1	
Fuel In-Line	194199A1	P551770	1	
Fuel In-Line	D139225	P550974	1	
Fuel Spin-on Secondary	J903640	P550440	1	
Hydraulic Spin-on – Duramax	1971728C1	P170949	1	
Hydraulic Spin-on – Duramax	1346028C1	P164384	1	
Lube Spin-on Combination	J919562	P553548	1	

CASE-IH (CNH GLOBAL) 7250 Pro

w/ Engine :

(00 kW - 00 hp) - (01/95 =>)

Serial N°: JJA0072001 =>

Air – Cabin Ventilation	143481C2	P158333	1	
Air Primary – Axial Seal	A171255	P525943	1	
Air Secondary – Axial Seal	A171256	P525944	1	
Coolant Spin-on	A77544	P554071	1	
F/W Separator Spin-on	J930942	P551329	1	
Fuel In-Line	194199A1	P551770	1	
Fuel Spin-on Secondary	J931063	P550440	1	
Hydraulic Spin-on – Duramax	1971728C1	P170949	1	
Hydraulic Spin-on – Duramax	1346028C1	P164384	1	
Lube Spin-on Combination	J919562	P553548	1	

8000 Serie

CASE-IH (CNH GLOBAL) 8940

w/ Engine :Cummins 8.3

(153 kW - 205 hp) - (01/97 => 12/98)

Serial N°:

Air Primary – Axial Seal	A171255	P525943	1	
Air Secondary – Axial Seal	A171256	P525944	1	
Coolant Spin-on	A77544	P554071	1	
F/W Separator Spin-on	J930942	P551329	1	
Fuel In-Line	194199A1	P551770	1	
Fuel Spin-on Secondary	J903640	P550440	1	
Hydraulic Spin-on – Duramax	1346028C1	P164384	1	
Hydraulic Spin-on – Duramax	1971728C1	P170949	1	
Lube Spin-on Combination	J919562	P553548	1	

Description	OE Number	Donaldson	Qty	Note / or Serial Nbr
-------------	-----------	-----------	-----	----------------------

9000 Steiger-Serie

CASE-IH (CNH GLOBAL) 9310

w/ Engine :

(147 kW - 200 hp) - (00/00 =>)

Serial N°:

Air – Cabin Ventilation	60-4452T2	P607243	1	
Air – Cabin Ventilation	60-3846T2	P607243	1	
Air Primary – Axial Seal	90-6443T1	P539473	1	=> JEE0036501
Air Secondary – Axial Seal	90-6444T1	P539474	1	=> JEE0036501
Coolant Spin-on	A77544	P554071	1	
F/W Separator Spin-on	J925274	P551329	1	
Fuel In-Line	D139225	P550974	1	
Fuel In-Line	194199A1	P551770	1	
Fuel Spin-on Secondary	J903640	P550440	1	
Hydraulic Filter Assembly	D131293	K045489	1	
Hydraulic Spin-on – Duramax	N9025	P164384	1	
Lube Spin-on Combination	J919562	P553548	1	

CS Serie

CASE-IH (CNH GLOBAL) CS 48

w/ Engine :Perkins 903.27

(35 kW - 48 hp) - (02/97 => 01/01)

Serial N°:

Fuel Cartridge	218577A1	P556245	1	
Lube Spin-on Full Flow	218520A1	P554403	1	

CASE-IH (CNH GLOBAL) CS 52

w/ Engine :Perkins 903.27

(38 kW - 52 hp) - (01/01 => 03/04)

Serial N°: DBD0030401 =>

Fuel Cartridge	K960911	P556245	1	
Lube Spin-on Full Flow	218520A1	P554403	1	

CASE-IH (CNH GLOBAL) CS 58

w/ Engine :Perkins 903.27T

(43 kW - 59 hp) - (02/97 => 01/01)

Serial N°:

Fuel Cartridge	218577A1	P556245	1	
Lube Spin-on Full Flow	218520A1	P554403	1	

CASE-IH (CNH GLOBAL) CS 63

w/ Engine :Perkins 903.27T

(46 kW - 63 hp) - (01/01 => 03/04)

Serial N°: DBD0030401 =>

Fuel Cartridge	K960911	P556245	1	
Lube Spin-on Full Flow	218520A1	P554403	1	

CASE-IH (CNH GLOBAL) CS 64

w/ Engine :Perkins

(00 kW - 00 hp) - (=> 12/98)

Serial N°:

Air – Cabin Ventilation	1-34-584-216	P783462	1	
Air Primary – Axial Seal	141185190010	P181089	1	
Air Secondary – Axial Seal	141185190007	P777524	1	
F/W Separator Spin-on	161500080043	P550588	1	
Lube Spin-on Full Flow	130100071001	P550942	1	

w/ Engine :Sisu 320.80

(47 kW - 64 hp) - (01/99 =>)

Serial N°:

Air – Cabin Ventilation	1-34-584-216	P783462	1	
Fuel Cartridge	162000081001	P556287	1	

CASE-IH (CNH GLOBAL) CS 68

w/ Engine :Sisu 320.80

(50 kW - 68 hp) - (03/99 => 03/04)

Serial N°: DBD0040001 =>

Air – Cabin Ventilation	1-34-584-630	P783462	1	
Fuel Cartridge	162000081001	P556287	1	

w/ Engine :Steyr WD 301.89

(50 kW - 68 hp) - (06/97 => 03/99)

Description	OE Number	Donaldson	Qty	Note / or Serial Nbr
Serial N°: => DBD0023065				
Air – Cabin Ventilation	1-34-584-216	P783462	1	
Air Primary – Axial Seal	141185190010	P181089	1	
Air Secondary – Axial Seal	141185190007	P777524	1	
F/W Separator Spin-on	161500080043	P550588	1	
Lube Spin-on Full Flow	130100071001	P550942	1	

CASE-IH (CNH GLOBAL)

CS 75

w/ Engine : Sisu 320.81

(55 kW - 75 hp) - (03/99 => 03/04)

Serial N°: DBD0040001 =>

Air – Cabin Ventilation	1-34-584-630	P783462	1	
Fuel Cartridge	162000081001	P556287	1	

w/ Engine : Steyr **WD 301.88**

(55 kW - 75 hp) - (06/97 => 03/99)

Serial N°: => DBD0023065

Air – Cabin Ventilation	1-34-584-216	P783462	1	
Air Primary – Axial Seal	141185190010	P181089	1	
Air Secondary – Axial Seal	141185190007	P777524	1	
F/W Separator Spin-on	161500080043	P550588	1	
Lube Spin-on Full Flow	130100071001	P550942	1	

CASE-IH (CNH GLOBAL)

CS 78

w/ Engine : Sisu 420.81

(57 kW - 78 hp) - (01/99 => 01/04)

Serial N°: DBD0055001 =>

Air – Cabin Ventilation	1-34-584-630	P783462	1	
Fuel Cartridge	162000081001	P556287	1	
Lube Spin-on Full Flow	162000070744	P502433	1	

w/ Engine : Steyr **WD 401.81**

(57 kW - 78 hp) - (03/96 => 01/99)

Serial N°: => DBD0010609

Air – Cabin Ventilation	1-34-584-216	P783462	1	
Air Primary – Axial Seal	161100190028	P181088	1	
Air Secondary – Axial Seal	161100190020	P776694	1	
F/W Separator Spin-on	161500080043	P550588	1	
Lube Spin-on Full Flow	1409 070036	P554403	1	

CASE-IH (CNH GLOBAL)

CS 80

w/ Engine :

(60 kW - 82 hp) - (01/06 =>)

Serial N°:

Air – Cabin Ventilation	1-34-584-630	P783462	1	
F/W Separator Cartridge	162000080877	P551425	1	
F/W Separator Cartridge	162000080845	P551430	1	
Lube Spin-on Full Flow	162000070744	P502433	1	

CASE-IH (CNH GLOBAL)

CS 80 Pro

w/ Engine :

(60 kW - 82 hp) - (10/07 =>)

Serial N°:

Air – Cabin Ventilation	1-34-584-630	P783462	1	
Air Primary – Powercore	87356351	P608533	1	
Air Secondary – Powercore	87356353	P600975	1	
F/W Separator Cartridge	162000080845	P551430	1	
Lube Spin-on Full Flow	162000070744	P502433	1	

CASE-IH (CNH GLOBAL)

CS 85 Pro

w/ Engine : Tier III

(63 kW - 85 hp) - (01/08 =>)

Serial N°:

Air – Cabin Ventilation	1-34-584-630	P783462	1	
Air Primary – Powercore	87356351	P608533	1	
Air Secondary – Powercore	87356353	P600975	1	
F/W Separator Cartridge	162000080921	P551425	1	
Lube Spin-on Full Flow	162000070744	P502433	1	

CASE-IH (CNH GLOBAL)

CS 86

w/ Engine : Sisu 420.82

(63 kW - 86 hp) - (01/99 => 01/04)

Serial N°: DBD0055001 =>

Air – Cabin Ventilation	1-34-584-630	P783462	1	
Fuel Cartridge	162000081001	P556287	1	
Lube Spin-on Full Flow	162000070744	P502433	1	

w/ Engine : Steyr **WD 401.83**

(63 kW - 86 hp) - (03/96 => 01/99)

Serial N°: => DBD0010609

Description	OE Number	Donaldson	Qty	Note / or Serial Nbr
Air – Cabin Ventilation	1-34-584-216	P783462	1	
Air Primary – Axial Seal	161100190028	P181088	1	
Air Secondary – Axial Seal	161100190020	P776694	1	
F/W Separator Spin-on	161500080043	P550588	1	
Lube Spin-on Full Flow	1409 070036	P554403	1	

CASE-IH (CNH GLOBAL)

CS 90

w/ Engine :

(66 kW - 90 hp) - (01/06 =>)

Serial N°:

Air – Cabin Ventilation	1-34-584-630	P783462	1	
F/W Separator Cartridge	162000080845	P551430	1	
F/W Separator Cartridge	162000080877	P551425	1	
Lube Spin-on Full Flow	162000070744	P502433	1	

CASE-IH (CNH GLOBAL)

CS 90 Pro

w/ Engine :

(66 kW - 89 hp) - (10/07 =>)

Serial N°:

Air – Cabin Ventilation	1-34-584-630	P783462	1	
Air Primary – Powercore	87356351	P608533	1	
Air Secondary – Powercore	87356353	P600975	1	
F/W Separator Cartridge	162000080845	P551430	1	
Lube Spin-on Full Flow	162000070744	P502433	1	

CASE-IH (CNH GLOBAL)

CS 94

w/ Engine : Sisu 420.83

(69 kW - 94 hp) - (01/99 => 01/04)

Serial N°: DBD0055001 =>

Air – Cabin Ventilation	1-34-584-630	P783462	1	
Fuel Cartridge	162000081001	P556287	1	
Lube Spin-on Full Flow	162000070744	P502433	1	

w/ Engine : Steyr **WD 401.85**

(69 kW - 94 hp) - (03/96 => 01/99)

Serial N°: => DBD0010609

Air – Cabin Ventilation	1-34-584-216	P783462	1	
Air Primary – Axial Seal	161100190028	P181088	1	
Air Secondary – Axial Seal	161100190020	P776694	1	
F/W Separator Spin-on	161500080043	P550588	1	
Lube Spin-on Full Flow	1409 070036	P554403	1	

CASE-IH (CNH GLOBAL)

CS 95 Pro

w/ Engine : Tier III

(68 kW - 93 hp) - (01/08 =>)

Serial N°:

Air – Cabin Ventilation	1-34-584-630	P783462	1	
Air Primary – Powercore	87356351	P608533	1	
Air Secondary – Powercore	87356353	P600975	1	
F/W Separator Cartridge	162000080921	P551425	1	
Lube Spin-on Full Flow	162000070744	P502433	1	

CASE-IH (CNH GLOBAL)

CS 100

w/ Engine :

(71 kW - 97 hp) - (01/06 =>)

Serial N°:

Air – Cabin Ventilation	1-34-584-630	P783462	1	
F/W Separator Cartridge	162000080877	P551425	1	
F/W Separator Cartridge	162000080845	P551430	1	
Lube Spin-on Full Flow	162000070744	P502433	1	

(71 kW - 97 hp) - (04/00 => 07/03)

Serial N°: DBD0075001 =>

Air – Cabin Ventilation	1-34-584-216	P783462	1	
Air Primary – Axial Seal	162000190701	P771561	1	
Air Secondary – Axial Seal	162000190702	P776695	1	
F/W Separator Cartridge	142000080715	P551429	1	
Fuel Cartridge	162000081001	P556287	1	
Hydraulic Cartridge	1-32-575-303	P175143	1	
Hydraulic Cartridge	1-31-775-810	P766070	1	
Hydraulic Spin-on – Duramax	1-32-575-302	P164378	1	
Lube Spin-on Full Flow	162000070700	P502433	1	

CASE-IH (CNH GLOBAL)

CS 100 Pro

w/ Engine :

(72 kW - 98 hp) - (10/07 =>)

Description	OE Number	Donaldson	Qty	Note / or Serial Nbr
Serial N°:				
Air – Cabin Ventilation	1-34-584-630	P783462	1	
Air Primary – Powercore	87356351	P608533	1	
Air Secondary – Powercore	87356353	P600975	1	
F/W Separator Cartridge	162000080845	P551430	1	
Lube Spin-on Full Flow	162000070744	P502433	1	

**CASE-IH (CNH GLOBAL)
CS 105 Pro**

w/ Engine : Tier III
(74 kW - 101 hp) - (01/08 =>)

Serial N°:				
Air – Cabin Ventilation	1-34-584-630	P783462	1	
Air Primary – Powercore	87356351	P608533	1	
Air Secondary – Powercore	87356353	P600975	1	
F/W Separator Cartridge	162000080921	P551425	1	
Lube Spin-on Full Flow	162000070744	P502433	1	

**CASE-IH (CNH GLOBAL)
CS 110**

w/ Engine :
(81 kW - 110 hp) - (04/00 => 07/03)

Serial N°: DBD0075001 =>				
Air – Cabin Ventilation	1-34-584-216	P783462	1	
Air Primary – Axial Seal	162000190701	P771561	1	
Air Secondary – Axial Seal	162000190702	P776695	1	
F/W Separator Cartridge	142000080715	P551429	1	
Fuel Cartridge	162000081001	P556287	1	
Hydraulic Cartridge	1-32-575-303	P175143	1	
Hydraulic Cartridge	1-31-775-810	P766070	1	
Hydraulic Spin-on – Duramax	1-32-575-302	P164378	1	
Lube Spin-on Full Flow	162000070700	P502433	1	

(81 kW - 110 hp) - (04/96 => 04/00)

Serial N°: => DBD0015200				
Air – Cabin Ventilation	1-34-584-216	P783462	1	
Air Primary – Axial Seal	162000190701	P771561	1	
Air Secondary – Axial Seal	162000190702	P776695	1	
F/W Separator Spin-on	3132428R2	P550588	1	
Hydraulic Cartridge	1-32-575-303	P175143	1	
Hydraulic Spin-on – Duramax	1-32-575-302	P164378	1	
Lube Spin-on Full Flow	162000070700	P502433	1	

**CASE-IH (CNH GLOBAL)
CS 120**

w/ Engine :
(88 kW - 120 hp) - (04/00 => 07/03)

Serial N°: DBD0075001 =>				
Air – Cabin Ventilation	1-34-584-216	P783462	1	
Air Primary – Axial Seal	162000190701	P771561	1	
Air Secondary – Axial Seal	162000190702	P776695	1	
F/W Separator Cartridge	162000080845	P551430	1	
Fuel Cartridge	162000081001	P556287	1	
Hydraulic Cartridge	1-32-575-303	P175143	1	
Hydraulic Cartridge	1-31-775-810	P766070	1	
Hydraulic Spin-on – Duramax	1-32-575-302	P164378	1	
Lube Spin-on Full Flow	162000070700	P502433	1	

(88 kW - 120 hp) - (04/96 => 04/00)

Serial N°: => DBD0015200				
Air – Cabin Ventilation	1-34-584-216	P783462	1	
Air Primary – Axial Seal	162000190701	P771561	1	
Air Secondary – Axial Seal	162000190702	P776695	1	
Fuel Cartridge	162000081001	P556287	2	
Hydraulic Cartridge	1-32-575-303	P175143	1	
Hydraulic Spin-on – Duramax	1-32-575-302	P164378	1	
Lube Spin-on Full Flow	162000070700	P502433	1	

**CASE-IH (CNH GLOBAL)
CS 130**

w/ Engine :
(96 kW - 130 hp) - (04/00 => 07/03)

Serial N°: DBD0075001 =>				
Air – Cabin Ventilation	1-34-584-216	P783462	1	
Air Primary – Axial Seal	162000190701	P771561	1	
Air Secondary – Axial Seal	162000190702	P776695	1	
F/W Separator Cartridge	162000080845	P551430	1	
Fuel Cartridge	162000081001	P556287	1	
Hydraulic Cartridge	1-32-575-303	P175143	1	
Hydraulic Cartridge	1-31-775-810	P766070	1	
Hydraulic Spin-on – Duramax	1-32-575-302	P164378	1	

Description	OE Number	Donaldson	Qty	Note / or Serial Nbr
Lube Spin-on Full Flow	162000070700	P502433	1	
(96 kW - 130 hp) - (04/96 => 04/00)				
Serial N°: => DBD0015200				
Air – Cabin Ventilation	1-34-584-216	P783462	1	
Air Primary – Axial Seal	162000190701	P771561	1	
Air Secondary – Axial Seal	162000190702	P776695	1	
Fuel Cartridge	162000081001	P556287	2	
Hydraulic Cartridge	1-32-575-303	P175143	1	
Hydraulic Spin-on – Duramax	1-32-575-302	P164378	1	
Lube Spin-on Full Flow	162000070700	P502433	1	

**CASE-IH (CNH GLOBAL)
CS 150**

w/ Engine :
(110 kW - 150 hp) - (04/00 => 07/03)

Serial N°: DBD0075001 =>				
Air – Cabin Ventilation	1-34-584-216	P783462	1	
Air Primary – Axial Seal	162000190701	P771561	1	
Air Secondary – Axial Seal	162000190702	P776695	1	
F/W Separator Cartridge	162000080845	P551430	1	
Fuel Cartridge	162000081001	P556287	1	
Hydraulic Cartridge	1-32-575-303	P175143	1	
Hydraulic Cartridge	1-31-775-810	P766070	1	
Hydraulic Spin-on – Duramax	1-32-575-302	P164378	1	
Lube Spin-on Full Flow	162000070700	P502433	1	

(110 kW - 150 hp) - (04/96 => 04/00)

Serial N°: => DBD0015200				
Air – Cabin Ventilation	1-34-584-216	P783462	1	
Air Primary – Axial Seal	162000190701	P771561	1	
Air Secondary – Axial Seal	162000190702	P776695	1	
Fuel Cartridge	162000081001	P556287	2	
Hydraulic Cartridge	1-32-575-303	P175143	1	
Hydraulic Spin-on – Duramax	1-32-575-302	P164378	1	
Lube Spin-on Full Flow	162000070700	P502433	1	

CVT Serie - Steyr

**CASE-IH (CNH GLOBAL)
6135 CVT**

w/ Engine : Sisu 620
(101 kW - 137 hp) - (05/03 =>)

Serial N°:				
Air – Cabin Ventilation	1-34-584-630	P783462	1	
F/W Separator Cartridge	162000080877	P551425	1	
Hydraulic Cartridge	192200280705	P764554	1	
Hydraulic Spin-on – Duramax	1-32-575-302	P164378	1	
Lube Spin-on Full Flow	162000070744	P502433	1	

**CASE-IH (CNH GLOBAL)
6140 CVT**

w/ Engine : Sisu
(104 kW - 141 hp) - (01/07 =>)

Serial N°: Z6SE01001				
Air – Cabin Ventilation	1-34-584-630	P783462	1	
F/W Separator Cartridge	162000080921	P551425	1	
Hydraulic Cartridge	192200280705	P764554	1	
Hydraulic Spin-on – Duramax	1-32-575-302	P164378	1	
Lube Spin-on Full Flow	162000070762	P502433	1	

**CASE-IH (CNH GLOBAL)
6145 CVT**

w/ Engine : Sisu 620
(108 kW - 147 hp) - (05/03 =>)

Serial N°:				
Air – Cabin Ventilation	1-34-584-630	P783462	1	
F/W Separator Cartridge	162000080877	P551425	1	
Hydraulic Cartridge	192200280705	P764554	1	
Hydraulic Spin-on – Duramax	1-32-575-302	P164378	1	
Lube Spin-on Full Flow	162000070744	P502433	1	

**CASE-IH (CNH GLOBAL)
6150 CVT**

w/ Engine : Sisu
(111 kW - 150 hp) - (01/07 =>)

Serial N°: Z6SE01001				
Air – Cabin Ventilation	1-34-584-630	P783462	1	
F/W Separator Cartridge	162000080921	P551425	1	
Hydraulic Cartridge	192200280705	P764554	1	
Hydraulic Spin-on – Duramax	1-32-575-302	P164378	1	
Lube Spin-on Full Flow	162000070762	P502433	1	

Description	OE Number	Donaldson	Qty	Note / or Serial Nbr
-------------	-----------	-----------	-----	----------------------

CASE-IH (CNH GLOBAL)

6155 CVT

w/ Engine :Sisu 620
(115 kW - 156 hp) - (05/03 =>)

Serial N°:

Air – Cabin Ventilation	1-34-584-630	P783462	1	
F/W Separator Cartridge	162000080877	P551425	1	
Hydraulic Cartridge	192200280705	P764554	1	
Hydraulic Spin-on – Duramax	1-32-575-302	P164378	1	
Lube Spin-on Full Flow	162000070744	P502433	1	

CASE-IH (CNH GLOBAL)

6160 CVT

w/ Engine :Sisu
(118 kW - 160 hp) - (01/07 =>)

Serial N°: Z6SE01001

Air – Cabin Ventilation	1-34-584-630	P783462	1	
F/W Separator Cartridge	162000080921	P551425	1	
Hydraulic Cartridge	192200280705	P764554	1	
Hydraulic Spin-on – Duramax	1-32-575-302	P164378	1	
Lube Spin-on Full Flow	162000070762	P502433	1	

CASE-IH (CNH GLOBAL)

6165 CVT

w/ Engine :Sisu
(123 kW - 167 hp) - (11/08 =>)

Serial N°:

Air Primary – Radial Seal	87517154	P783543	1	
Air Secondary – Radial Seal	87517153	P783544	1	Use X770684
Fuel Spin-on	87803208	P550880	1	
Hydraulic Spin-on – Duramax	87707946	P165569	1	

CASE-IH (CNH GLOBAL)

6170 CVT

w/ Engine :Sisu 620
(126 kW - 171 hp) - (05/03 =>)

Serial N°:

Air – Cabin Ventilation	1-34-584-630	P783462	1	
F/W Separator Cartridge	162000080877	P551425	1	
Hydraulic Cartridge	192200280705	P764554	1	
Hydraulic Spin-on – Duramax	1-32-575-302	P164378	1	
Lube Spin-on Full Flow	162000070744	P502433	1	

CASE-IH (CNH GLOBAL)

6175 CVT

w/ Engine :Sisu
(129 kW - 175 hp) - (01/07 =>)

Serial N°: Z6SE01001

Air – Cabin Ventilation	1-34-584-630	P783462	1	
F/W Separator Cartridge	162000080921	P551425	1	
Hydraulic Cartridge	192200280705	P764554	1	
Hydraulic Spin-on – Duramax	1-32-575-302	P164378	1	
Lube Spin-on Full Flow	162000070762	P502433	1	

CASE-IH (CNH GLOBAL)

6180 CVT

w/ Engine :Sisu
(00 kW - 182 hp) - (11/08 =>)

Serial N°:

Air Primary – Radial Seal	87517154	P783543	1	
Air Secondary – Radial Seal	87517153	P783544	1	Use X770684
Fuel Spin-on	87803208	P550880	1	
Hydraulic Spin-on – Duramax	87707946	P165569	1	

CASE-IH (CNH GLOBAL)

6190 CVT

w/ Engine :Sisu 620
(141 kW - 192 hp) - (05/03 =>)

Serial N°:

Air – Cabin Ventilation	1-34-584-630	P783462	1	
F/W Separator Cartridge	162000080877	P551425	1	
Hydraulic Cartridge	192200280705	P764554	1	
Hydraulic Spin-on – Duramax	1-32-575-302	P164378	1	
Lube Spin-on Full Flow	162000070744	P502433	1	

CASE-IH (CNH GLOBAL)

6195 CVT

w/ Engine :Sisu
(144 kW - 196 hp) - (01/07 =>)

Serial N°: Z6SE01001

Air – Cabin Ventilation	1-34-584-630	P783462	1	
F/W Separator Cartridge	162000080921	P551425	1	
Hydraulic Cartridge	192200280705	P764554	1	

Description	OE Number	Donaldson	Qty	Note / or Serial Nbr
-------------	-----------	-----------	-----	----------------------

Hydraulic Spin-on – Duramax	1-32-575-302	P164378	1	
Lube Spin-on Full Flow	162000070762	P502433	1	

w/ Engine :Sisu 620
(144 kW - 196 hp) - (03/06 =>)

Serial N°:

Air – Cabin Ventilation	1-34-584-630	P783462	1	
F/W Separator Cartridge	162000080921	P551425	1	
Hydraulic Cartridge	192200280705	P764554	1	
Hydraulic Spin-on – Duramax	1-32-575-302	P164378	1	
Lube Spin-on Full Flow	162000070762	P502433	1	

CASE-IH (CNH GLOBAL)

6200 CVT

w/ Engine :Sisu
(00 kW - 00 hp) - (11/08 =>)

Serial N°:

Air Primary – Radial Seal	87517154	P783543	1	
Air Secondary – Radial Seal	87517153	P783544	1	Use X770684
Fuel Spin-on	87803208	P550880	1	
Hydraulic Spin-on – Duramax	87707946	P165569	1	

CASE-IH (CNH GLOBAL)

6210 CVT

w/ Engine :Sisu
(00 kW - 00 hp) - (11/08 =>)

Serial N°:

Air Primary – Radial Seal	87517154	P783543	1	
Air Secondary – Radial Seal	87517153	P783544	1	Use X770684
Fuel Spin-on	87803208	P550880	1	
Hydraulic Spin-on – Duramax	87707946	P165569	1	

CASE-IH (CNH GLOBAL)

6225 CVT

w/ Engine :Sisu
(00 kW - 00 hp) - (11/08 =>)

Serial N°:

Air Primary – Radial Seal	87517154	P783543	1	
Air Secondary – Radial Seal	87517153	P783544	1	Use X770684
Fuel Spin-on	87803208	P550880	1	
Hydraulic Spin-on – Duramax	87707946	P165569	1	

CASE-IH (CNH GLOBAL)

CVT120

w/ Engine :Sisu 620.87
(88 kW - 120 hp) - (07/00 => 05/03)

Serial N°:

Air – Cabin Ventilation	1-34-584-630	P783462	1	
F/W Separator Cartridge	162000080845	P551430	1	
Fuel Cartridge	162000081001	P556287	2	
Hydraulic Cartridge	192200280705	P764554	1	
Hydraulic Spin-on – Duramax	1-32-575-302	P164378	1	
Lube Spin-on Full Flow	162000070744	P502433	1	

CASE-IH (CNH GLOBAL)

CVT130

w/ Engine :Sisu 620.88
(96 kW - 130 hp) - (07/00 => 05/03)

Serial N°:

Air – Cabin Ventilation	1-34-584-630	P783462	1	
F/W Separator Cartridge	162000080845	P551430	1	
Fuel Cartridge	162000081001	P556287	2	
Hydraulic Cartridge	192200280705	P764554	1	
Hydraulic Spin-on – Duramax	1-32-575-302	P164378	1	
Lube Spin-on Full Flow	162000070744	P502433	1	

CASE-IH (CNH GLOBAL)

CVT150

w/ Engine :Sisu 620.89
(110 kW - 150 hp) - (07/00 => 05/03)

Serial N°:

Air – Cabin Ventilation	1-34-584-630	P783462	1	
F/W Separator Cartridge	162000080845	P551430	1	
Fuel Cartridge	162000081001	P556287	2	
Hydraulic Cartridge	192200280705	P764554	1	
Hydraulic Spin-on – Duramax	1-32-575-302	P164378	1	
Lube Spin-on Full Flow	162000070744	P502433	1	

CASE-IH (CNH GLOBAL)

CVT170

w/ Engine :Sisu 620.90
(125 kW - 170 hp) - (07/00 => 05/03)

Description	OE Number	Donaldson	Qty	Note / or Serial Nbr
Serial N°:				
Air – Cabin Ventilation	1-34-584-630	P783462	1	
F/W Separator Cartridge	162000080845	P551430	1	
Fuel Cartridge	162000081001	P556287	2	
Hydraulic Cartridge	192200280705	P764554	1	
Hydraulic Spin-on – Duramax	1-32-575-302	P164378	1	
Lube Spin-on Full Flow	162000070744	P502433	1	

CVX Serie

CASE-IH (CNH GLOBAL) 120

w/ Engine : Sisu 620.87
(85 kW - 116 hp) - (07/00 => 05/03)

Serial N°:				
Air – Cabin Ventilation	1-34-584-630	P783462	1	
F/W Separator Cartridge	162000080845	P551430	1	
Fuel Cartridge	162000081001	P556287	2	
Hydraulic Cartridge	192200280705	P764554	1	
Hydraulic Spin-on – Duramax	1-32-575-302	P164378	1	
Lube Spin-on Full Flow	87660441	P502433	1	

CASE-IH (CNH GLOBAL) 130

w/ Engine : Sisu 620.88
(92 kW - 125 hp) - (07/00 => 05/03)

Serial N°:				
Air – Cabin Ventilation	1-34-584-630	P783462	1	
F/W Separator Cartridge	162000080845	P551430	1	
Fuel Cartridge	162000081001	P556287	2	
Hydraulic Cartridge	192200280705	P764554	1	
Hydraulic Spin-on – Duramax	1-32-575-302	P164378	1	
Lube Spin-on Full Flow	87660441	P502433	1	

CASE-IH (CNH GLOBAL) 140

w/ Engine : Sisu
(104 kW - 141 hp) - (01/07 =>)

Serial N°: Z6SD01001				
Air – Cabin Ventilation	1-34-584-630	P783462	1	
F/W Separator Cartridge	162000080921	P551425	1	
Hydraulic Cartridge	192200280705	P764554	1	
Hydraulic Spin-on – Duramax	1-32-575-302	P164378	1	
Lube Spin-on Full Flow	162000070762	P502433	1	

CASE-IH (CNH GLOBAL) 150

w/ Engine : Sisu
(111 kW - 150 hp) - (01/07 =>)

Serial N°: Z6SD01001				
Air – Cabin Ventilation	1-34-584-630	P783462	1	
F/W Separator Cartridge	162000080921	P551425	1	
Hydraulic Cartridge	192200280705	P764554	1	
Hydraulic Spin-on – Duramax	1-32-575-302	P164378	1	
Lube Spin-on Full Flow	162000070762	P502433	1	

w/ Engine : Sisu 620.89
(107 kW - 146 hp) - (07/00 => 05/03)

Serial N°: DBD0090000				
Air – Cabin Ventilation	1-34-584-630	P783462	1	
F/W Separator Cartridge	162000080845	P551430	1	
Fuel Cartridge	162000081001	P556287	2	
Hydraulic Cartridge	192200280705	P764554	1	
Hydraulic Spin-on – Duramax	1-32-575-302	P164378	1	
Lube Spin-on Full Flow	87660441	P502433	1	

CASE-IH (CNH GLOBAL) 160

w/ Engine : Sisu
(118 kW - 160 hp) - (01/07 =>)

Serial N°: Z6SD01001				
Air – Cabin Ventilation	1-34-584-630	P783462	1	
F/W Separator Cartridge	162000080921	P551425	1	
Hydraulic Cartridge	192200280705	P764554	1	
Hydraulic Spin-on – Duramax	1-32-575-302	P164378	1	
Lube Spin-on Full Flow	162000070762	P502433	1	

CASE-IH (CNH GLOBAL) 170

w/ Engine : Sisu 620.90
(107 kW - 146 hp) - (07/00 => 05/03)

Serial N°:				
Air – Cabin Ventilation	1-34-584-630	P783462	1	

Description	OE Number	Donaldson	Qty	Note / or Serial Nbr
F/W Separator Cartridge	162000080845	P551430	1	
Fuel Cartridge	162000081001	P556287	2	
Hydraulic Cartridge	192200280705	P764554	1	
Hydraulic Spin-on – Duramax	1-32-575-302	P164378	1	
Lube Spin-on Full Flow	87660441	P502433	1	

CASE-IH (CNH GLOBAL) 175

w/ Engine : Sisu
(129 kW - 175 hp) - (01/07 =>)

Serial N°: Z6SD01001				
Air – Cabin Ventilation	1-34-584-630	P783462	1	
F/W Separator Cartridge	162000080921	P551425	1	
Hydraulic Cartridge	192200280705	P764554	1	
Hydraulic Spin-on – Duramax	1-32-575-302	P164378	1	
Lube Spin-on Full Flow	162000070762	P502433	1	

CASE-IH (CNH GLOBAL) 195

w/ Engine : Sisu
(144 kW - 196 hp) - (01/07 =>)

Serial N°: Z6SD01001				
Air – Cabin Ventilation	1-34-584-630	P783462	1	
F/W Separator Cartridge	162000080921	P551425	1	
Hydraulic Cartridge	192200280705	P764554	1	
Hydraulic Spin-on – Duramax	1-32-575-302	P164378	1	
Lube Spin-on Full Flow	162000070762	P502433	1	

CASE-IH (CNH GLOBAL) 1135

w/ Engine :
(101 kW - 137 hp) - (05/03 =>)

Serial N°:				
Air – Cabin Ventilation	1-34-584-630	P783462	1	
F/W Separator Cartridge	162000080877	P551425	1	
Hydraulic Cartridge	192200280705	P764554	1	
Hydraulic Spin-on – Duramax	1-32-575-302	P164378	1	
Lube Spin-on Full Flow	87660441	P502433	1	

CASE-IH (CNH GLOBAL) 1145

w/ Engine :
(108 kW - 147 hp) - (05/03 =>)

Serial N°:				
Air – Cabin Ventilation	1-34-584-630	P783462	1	
F/W Separator Cartridge	162000080877	P551425	1	
Hydraulic Cartridge	192200280705	P764554	1	
Hydraulic Spin-on – Duramax	1-32-575-302	P164378	1	
Lube Spin-on Full Flow	87660441	P502433	1	

CASE-IH (CNH GLOBAL) 1155

w/ Engine :
(115 kW - 156 hp) - (05/03 =>)

Serial N°:				
Air – Cabin Ventilation	1-34-584-630	P783462	1	
F/W Separator Cartridge	162000080877	P551425	1	
Hydraulic Cartridge	192200280705	P764554	1	
Hydraulic Spin-on – Duramax	1-32-575-302	P164378	1	
Lube Spin-on Full Flow	87660441	P502433	1	

CASE-IH (CNH GLOBAL) 1170

w/ Engine :
(126 kW - 171 hp) - (05/03 =>)

Serial N°:				
Air – Cabin Ventilation	1-34-584-630	P783462	1	
F/W Separator Cartridge	162000080877	P551425	1	
Hydraulic Cartridge	192200280705	P764554	1	
Hydraulic Spin-on – Duramax	1-32-575-302	P164378	1	
Lube Spin-on Full Flow	87660441	P502433	1	

CASE-IH (CNH GLOBAL) 1190

w/ Engine :
(141 kW - 192 hp) - (05/03 =>)

Serial N°:				
Air – Cabin Ventilation	1-34-584-630	P783462	1	
F/W Separator Cartridge	162000080877	P551425	1	
Hydraulic Cartridge	192200280705	P764554	1	
Hydraulic Spin-on – Duramax	1-32-575-302	P164378	1	
Lube Spin-on Full Flow	87660441	P502433	1	

Description	OE Number	Donaldson	Qty	Note / or Serial Nbr
-------------	-----------	-----------	-----	----------------------

CASE-IH (CNH GLOBAL)

1195

w/ Engine :

(144 kW - 196 hp) - (03/06 =>)

Serial N°:

Air – Cabin Ventilation	1-34-584-630	P783462	1
F/W Separator Cartridge	162000080921	P551425	1
Hydraulic Cartridge	192200280705	P764554	1
Hydraulic Spin-on – Duramax	1-32-575-302	P164378	1
Lube Spin-on Full Flow	162000070762	P502433	1

CX Serie

CASE-IH (CNH GLOBAL)

CX 50

w/ Engine :Perkins G 2.7

(37 kW - 50 hp) - (01/98 =>)

Serial N°:

Air Primary – Radial Seal	133720A1	P822768	1
Air Secondary – Radial Seal	133721A1	P822769	1
Fuel Cartridge	218577A1	P556245	1
Fuel In-Line	D139225	P550974	1
Hydraulic Cartridge	242232A1	P762815	1
Hydraulic Cartridge	93413C1	P550128	1
Lube Spin-on Full Flow	3118119R1	P554403	1

CASE-IH (CNH GLOBAL)

CX 60

w/ Engine : Perkins G 2.7 T

(44 kW - 60 hp) - (01/98 =>)

Serial N°:

Air Primary – Radial Seal	133720A1	P822768	1
Air Secondary – Radial Seal	133721A1	P822769	1
Fuel Cartridge	218577A1	P556245	1
Fuel In-Line	D139225	P550974	1
Hydraulic Cartridge	242232A1	P762815	1
Hydraulic Cartridge	93413C1	P550128	1
Lube Spin-on Full Flow	3118119R1	P554403	1

CASE-IH (CNH GLOBAL)

CX 70

w/ Engine :Perkins G 4.2

(52 kW - 71 hp) - (01/98 =>)

Serial N°:

Air Primary – Radial Seal	222421A1	P772580	1
Air Secondary – Radial Seal	222422A1	P775302	1
F/W Separator Spin-on	218100A1	P550588	1
Fuel In-Line	D139225	P550974	1
Hydraulic Cartridge	93413C1	P550128	1
Hydraulic Cartridge	242232A1	P762815	1
Lube Spin-on Full Flow	3118119R1	P554403	1

CASE-IH (CNH GLOBAL)

CX 80

w/ Engine : Perkins G 4.0 T

(59 kW - 80 hp) - (01/98 =>)

Serial N°:

Air Primary – Radial Seal	222421A1	P772580	1
Air Secondary – Radial Seal	222422A1	P775302	1
F/W Separator Spin-on	218100A1	P550588	1
Fuel In-Line	D139225	P550974	1
Hydraulic Cartridge	93413C1	P550128	1
Hydraulic Cartridge	242232A1	P762815	1
Lube Spin-on Full Flow	3214797R1	P554407	1

CASE-IH (CNH GLOBAL)

CX 90

w/ Engine : Perkins G 4.0 T

(66 kW - 90 hp) - (01/98 =>)

Serial N°:

Air Primary – Radial Seal	222421A1	P772580	1
Air Secondary – Radial Seal	222422A1	P775302	1
F/W Separator Spin-on	218100A1	P550588	1
Fuel In-Line	D139225	P550974	1
Hydraulic Cartridge	93413C1	P550128	1
Hydraulic Cartridge	242232A1	P762815	1
Lube Spin-on Full Flow	3214797R1	P554407	1

CASE-IH (CNH GLOBAL)

CX 100

w/ Engine :Perkins G 4.0 T

Description	OE Number	Donaldson	Qty	Note / or Serial Nbr
-------------	-----------	-----------	-----	----------------------

(74 kW - 101 hp) - (01/98 =>)

Serial N°:

Air Primary – Radial Seal	222421A1	P772580	1
Air Secondary – Radial Seal	222422A1	P775302	1
F/W Separator Spin-on	218100A1	P550588	1
Fuel In-Line	D139225	P550974	1
Hydraulic Cartridge	242232A1	P762815	1
Hydraulic Cartridge	93413C1	P550128	1
Lube Spin-on Full Flow	3214797R1	P554407	1

JX Serie

CASE-IH (CNH GLOBAL)

JX 55

w/ Engine :Iveco 3 Cyl. Diesel

(43 kW - 58 hp) - (11/02 =>)

Serial N°:

Air – Cabin Ventilation	87603874	P784574	1
Air – Cabin Ventilation	82014790	P784574	1
Air Primary – Radial Seal	47128201	P772579	1
Air Secondary – Radial Seal	47128200	P775300	1
Air Primary – Axial Seal	1931166	P772565	1 var. 199
Air Secondary – Axial Seal	1931164	P770207	1 var. 199
F/W Separator Spin-on	47135707	P550588	1
Lube Spin-on Full Flow	47128196	P553411	1 => S/N 13286

CASE-IH (CNH GLOBAL)

JX 60

w/ Engine :

(41 kW - 55 hp) - (01/04 =>)

Serial N°:

Air – Cabin Ventilation	87603874	P784574	1
Air Primary – Axial Seal	1930536	P772565	1 var. 199
Air Secondary – Axial Seal	1930537	P770207	1 var. 199
Air Primary – Radial Seal	1930587	P772579	1
Air Secondary – Radial Seal	1930588	P775300	1
F/W Separator Spin-on	47135707	P550588	1

w/ Engine : Tier III

(41 kW - 55 hp) - (12/08 =>)

Serial N°: Z8XXXXXX =>

Air – Cabin Ventilation	87603874	P784574	1
Air Primary – Radial Seal	47137832	P772580	1
Air Secondary – Radial Seal	5080445	P775302	1
Hydraulic Spin-on	47131195	P765662	1

w/ Engine :Iveco

(41 kW - 55 hp) - (01/06 =>)

Serial N°:

Air – Cabin Ventilation	87603874	P784574	1
Air Primary – Radial Seal	5080756	P772579	1
Air Secondary – Radial Seal	5080755	P775300	1
F/W Separator Spin-on	47135707	P550588	1

CASE-IH (CNH GLOBAL)

JX 60 STRADDLE MOUNT

w/ Engine :Case 8035.05D.939

(43 kW - 59 hp) - (01/06 =>)

Serial N°:

Air Primary – Radial Seal	5080756	P772579	1
Air Secondary – Radial Seal	5080755	P775300	1
F/W Separator Spin-on	47135707	P550588	1

CASE-IH (CNH GLOBAL)

JX 65

w/ Engine :Iveco 3 Cyl. Diesel

(48 kW - 65 hp) - (11/02 =>)

Serial N°:

Air – Cabin Ventilation	82014790	P784574	1
Air – Cabin Ventilation	87603874	P784574	1
Air Primary – Radial Seal	47128201	P772579	1
Air Secondary – Radial Seal	47128200	P775300	1
Air Primary – Axial Seal	1931166	P772565	1 var. 199
Air Secondary – Axial Seal	1931164	P770207	1 var. 199
F/W Separator Spin-on	47135707	P550588	1
Lube Spin-on Full Flow	47128196	P553411	1 => S/N 13286

CASE-IH (CNH GLOBAL)

JX 70

w/ Engine :

(46 kW - 62 hp) - (01/04 =>)

Description	OE Number	Donaldson	Qty	Note / or Serial Nbr
-------------	-----------	-----------	-----	----------------------

Serial N°:

Air – Cabin Ventilation	87603874	P784574	1	
Air Primary – Radial Seal	1930587	P772579	1	
Air Secondary – Radial Seal	1930588	P775300	1	
F/W Separator Spin-on	47135707	P550588	1	

(46 kW - 62 hp) - (01/06 =>)

Serial N°:

Air – Cabin Ventilation	87603874	P784574	1	
Air Primary – Radial Seal	47132345	P828889	1	
Air Secondary – Radial Seal	47132347	P829333	1	
F/W Separator Spin-on	47135707	P550588	1	

w/ Engine : Tier III

(46 kW - 62 hp) - (12/08 =>)

Serial N°: Z8XXXXXX =>

Air – Cabin Ventilation	87603874	P784574	1	
Air Primary – Radial Seal	47137832	P772580	1	
Air Secondary – Radial Seal	5080445	P775302	1	
Hydraulic Spin-on	47131195	P765662	1	

**CASE-IH (CNH GLOBAL)
JX 70 STRADDLE MOUNT**

w/ Engine : Case 8035.25C.939

(51 kW - 69 hp) - (01/06 =>)

Serial N°:

Air Primary – Radial Seal	47137832	P772580	1	
Air Secondary – Radial Seal	5080445	P775302	1	
F/W Separator Spin-on	47135707	P550588	1	

**CASE-IH (CNH GLOBAL)
JX 70U**

w/ Engine :

(50 kW - 68 hp) - (05/02 =>)

Serial N°:

Air – Cabin Ventilation	47128198	P784574	2	
Air Primary – Radial Seal	47128201	P772579	1	
Air Secondary – Radial Seal	47128200	P775300	1	
Air Primary – Axial Seal	1931166	P772565	1	var. 199
Air Secondary – Axial Seal	1931164	P770207	1	var. 199
F/W Separator Spin-on	47135707	P550588	1	
Hydraulic Cartridge	47128208	P169797	1	
Hydraulic Spin-on	1931162	P764638	1	
Lube Spin-on Full Flow	47128196	P553411	1	

**CASE-IH (CNH GLOBAL)
JX 75**

w/ Engine :Iveco 4 Cyl. Diesel

(55 kW - 75 hp) - (11/02 =>)

Serial N°:

Air – Cabin Ventilation	82014790	P784574	1	
Air – Cabin Ventilation	87603874	P784574	1	
Air Primary – Radial Seal	47128201	P772579	1	
Air Secondary – Radial Seal	47128200	P775300	1	
Air Primary – Axial Seal	1931166	P772565	1	var. 199
Air Secondary – Axial Seal	1931164	P770207	1	var. 199
F/W Separator Spin-on	47135707	P550588	1	
Lube Spin-on Full Flow	47128196	P553411	1	=> S/N 13286

**CASE-IH (CNH GLOBAL)
JX 80**

w/ Engine :

(53 kW - 72 hp) - (01/04 =>)

Serial N°:

Air – Cabin Ventilation	87603874	P784574	1	
Air Primary – Axial Seal	1930536	P772565	1	var. 199
Air Secondary – Axial Seal	1930537	P770207	1	var. 199
Air Primary – Radial Seal	1930587	P772579	1	
Air Secondary – Radial Seal	1930588	P775300	1	
F/W Separator Spin-on	47135707	P550588	1	

w/ Engine : Tier III

(53 kW - 72 hp) - (12/08 =>)

Serial N°: Z8XXXXXX =>

Air – Cabin Ventilation	87603874	P784574	1	
Air Primary – Radial Seal	47137832	P772580	1	
Air Secondary – Radial Seal	5080445	P775302	1	
Hydraulic Spin-on	47131195	P765662	1	

w/ Engine :Iveco

(53 kW - 72 hp) - (01/06 =>)

Serial N°:

Air – Cabin Ventilation	87603874	P784574	1	
Air Primary – Radial Seal	5080756	P772579	1	

Description	OE Number	Donaldson	Qty	Note / or Serial Nbr
-------------	-----------	-----------	-----	----------------------

Air Secondary – Radial Seal	5080755	P775300	1	
F/W Separator Spin-on	47135707	P550588	1	

**CASE-IH (CNH GLOBAL)
JX 80 STRADDLE MOUNT**

w/ Engine : Case 8045.05R.939

(59 kW - 80 hp) - (01/06 =>)

Serial N°:

Air Primary – Radial Seal	5080756	P772579	1	
Air Secondary – Radial Seal	5080755	P775300	1	
F/W Separator Spin-on	47135707	P550588	1	

**CASE-IH (CNH GLOBAL)
JX 80U**

w/ Engine :Iveco 4 Cyl. Diesel

(55 kW - 74 hp) - (05/02 =>)

Serial N°:

Air – Cabin Ventilation	47128198	P784574	2	
Air Primary – Radial Seal	47128201	P772579	1	
Air Secondary – Radial Seal	47128200	P775300	1	
Air Primary – Axial Seal	1931166	P772565	1	var. 199
Air Secondary – Axial Seal	1931164	P770207	1	var. 199
F/W Separator Spin-on	47135707	P550588	1	
Hydraulic Cartridge	47128208	P169797	1	
Hydraulic Spin-on	1931162	P764638	1	
Lube Spin-on Full Flow	47128196	P553411	1	

**CASE-IH (CNH GLOBAL)
JX 85**

w/ Engine :Iveco 4 Cyl. Diesel

(63 kW - 85 hp) - (11/02 =>)

Serial N°:

Air – Cabin Ventilation	82014790	P784574	1	
Air – Cabin Ventilation	87603874	P784574	1	
Air Primary – Radial Seal	47128201	P772579	1	
Air Secondary – Radial Seal	47128200	P775300	1	
Air Primary – Axial Seal	1931166	P772565	1	var. 199
Air Secondary – Axial Seal	1931164	P770207	1	var. 199
F/W Separator Spin-on	47135707	P550588	1	
Lube Spin-on Full Flow	47128196	P553411	1	=> S/N 13286

**CASE-IH (CNH GLOBAL)
JX 90**

w/ Engine :

(61 kW - 82 hp) - (01/04 =>)

Serial N°:

Air – Cabin Ventilation	87603874	P784574	1	
Air Primary – Radial Seal	5080756	P772579	1	
Air Secondary – Radial Seal	5080755	P775300	1	
F/W Separator Spin-on	47135707	P550588	1	

(61 kW - 82 hp) - (01/06 =>)

Serial N°:

Air – Cabin Ventilation	87603874	P784574	1	
Air Primary – Radial Seal	47132345	P828889	1	
Air Secondary – Radial Seal	47132347	P829333	1	
F/W Separator Spin-on	47135707	P550588	1	

w/ Engine : Tier III

(61 kW - 82 hp) - (01/07 =>)

Serial N°: Z7XXXXXX =>

Air – Cabin Ventilation	87603874	P784574	1	
Air Primary – Radial Seal	47137832	P772580	1	
Air Secondary – Radial Seal	5080445	P775302	1	
Hydraulic Spin-on	47131195	P765662	1	

**CASE-IH (CNH GLOBAL)
JX 90 STRADDLE MOUNT**

w/ Engine : Case 8045.25.939

(65 kW - 89 hp) - (01/06 =>)

Serial N°:

Air Primary – Radial Seal	47137832	P772580	1	
Air Secondary – Radial Seal	5080445	P775302	1	
F/W Separator Spin-on	47135707	P550588	1	

**CASE-IH (CNH GLOBAL)
JX 90U**

w/ Engine :

(63 kW - 84 hp) - (05/02 =>)

Description	OE Number	Donaldson	Qty	Note / or Serial Nbr
Serial N°:				
Air – Cabin Ventilation	47128198	P784574	2	
Air Primary – Radial Seal	76094056	P772580	1	
Air Secondary – Radial Seal	76094057	P775302	1	
Air Primary – Axial Seal	1931168	P778702	1	var. 199
Air Secondary – Axial Seal	1931169	P775457	1	var. 199
F/W Separator Spin-on	47135707	P550588	1	
Hydraulic Cartridge	47128208	P169797	1	
Hydraulic Spin-on	1931162	P764638	1	
Lube Spin-on Full Flow	47128196	P553411	1	

CASE-IH (CNH GLOBAL) JX 95

w/ Engine :

(67 kW - 90 hp) - (01/06 =>)

Serial N°:

Air – Cabin Ventilation	87603874	P784574	1	
Air Primary – Radial Seal	47132345	P828889	1	
Air Secondary – Radial Seal	47132347	P829333	1	
F/W Separator Spin-on	47135707	P550588	1	

w/ Engine : Tier III

(67 kW - 90 hp) - (01/04 =>)

Serial N°:

Air – Cabin Ventilation	87603874	P784574	1	
Air Primary – Axial Seal	1931168	P778702	1	var. 199
Air Secondary – Axial Seal	1931169	P775457	1	var. 199
Air Primary – Radial Seal	222421A1	P772580	1	
Air Secondary – Radial Seal	76094057	P775302	1	
F/W Separator Spin-on	47135707	P550588	1	

(67 kW - 90 hp) - (01/07 =>)

Serial N°: Z7XXXXXX =>

Air – Cabin Ventilation	87603874	P784574	1	
Air Primary – Radial Seal	47137832	P772580	1	
Air Secondary – Radial Seal	5080445	P775302	1	
Hydraulic Spin-on	47131195	P765662	1	

w/ Engine :Iveco 4 Cyl. Diesel

(67 kW - 90 hp) - (11/02 =>)

Serial N°:

Air – Cabin Ventilation	82014790	P784574	1	
Air – Cabin Ventilation	87603874	P784574	1	
Air Primary – Radial Seal	76094056	P772580	1	
Air Secondary – Radial Seal	76094057	P775302	1	
Air Primary – Axial Seal	1931168	P778702	1	var. 199
Air Secondary – Axial Seal	1931169	P775457	1	var. 199
F/W Separator Spin-on	47135707	P550588	1	
Lube Spin-on Full Flow	47128196	P553411	1	=> S/N 13286

CASE-IH (CNH GLOBAL) JX 95 STRADDLE MOUNT

w/ Engine :Case 8045.25.L939

(72 kW - 98 hp) - (01/06 =>)

Serial N°:

Air Primary – Radial Seal	47137832	P772580	1	
Air Secondary – Radial Seal	5080445	P775302	1	
F/W Separator Spin-on	47135707	P550588	1	

CASE-IH (CNH GLOBAL) JX100U

w/ Engine :

(69 kW - 92 hp) - (05/02 =>)

Serial N°:

Air – Cabin Ventilation	47128198	P784574	2	
Air Primary – Radial Seal	76094056	P772580	1	
Air Secondary – Radial Seal	76094057	P775302	1	
Air Primary – Axial Seal	1931168	P778702	1	var. 199
Air Secondary – Axial Seal	1931169	P775457	1	var. 199
F/W Separator Spin-on	47135707	P550588	1	
Hydraulic Cartridge	47128208	P169797	1	
Hydraulic Spin-on	1931162	P764638	1	
Lube Spin-on Full Flow	47128196	P553411	1	

CASE-IH (CNH GLOBAL) JX1060C

w/ Engine : Case IH 3 Cyl.

(43 kW - 57 hp) - (12/03 =>)

Serial N°:

Air Primary – Radial Seal	47135973	P772579	1	
Air Secondary – Radial Seal	47135976	P775300	1	
F/W Separator Spin-on	47135707	P550588	1	

Description	OE Number	Donaldson	Qty	Note / or Serial Nbr
Hydraulic Cartridge	47128208	P169797	1	
Hydraulic Spin-on	47131195	P765662	1	

CASE-IH (CNH GLOBAL) JX1060V

w/ Engine :

(00 kW - 00 hp) - (05/04 =>)

Serial N°:

Air Primary – Radial Seal	47135973	P772579	1	
Air Secondary – Radial Seal	47135976	P775300	1	
F/W Separator Spin-on	47135707	P550588	1	
Hydraulic Cartridge	47128208	P169797	1	
Lube Spin-on Full Flow	87346189	P554403	1	

CASE-IH (CNH GLOBAL) JX1070C

w/ Engine : Case IH 3 Cyl.

(52 kW - 70 hp) - (12/03 =>)

Serial N°:

Air Primary – Radial Seal	47135973	P772579	1	
Air Secondary – Radial Seal	47135976	P775300	1	
F/W Separator Spin-on	47135707	P550588	1	
Hydraulic Cartridge	47128208	P169797	1	
Hydraulic Spin-on	47131195	P765662	1	

CASE-IH (CNH GLOBAL) JX1070N

w/ Engine :

(00 kW - 00 hp) - (05/04 =>)

Serial N°:

Air Primary – Radial Seal	47135973	P772579	1	
Air Secondary – Radial Seal	47135976	P775300	1	
F/W Separator Spin-on	47135707	P550588	1	
Hydraulic Cartridge	47128208	P169797	1	
Lube Spin-on Full Flow	87346189	P554403	1	

CASE-IH (CNH GLOBAL) JX1070U

w/ Engine :

(00 kW - 00 hp) - (01/04 =>)

Serial N°:

Air – Cabin Ventilation	47128198	P784574	2	
Air Primary – Radial Seal	47132345	P828889	1	
Air Secondary – Radial Seal	47132347	P829333	1	
F/W Separator Cartridge	2855755	P551425	1	
Hydraulic Cartridge	47128208	P169797	1	

CASE-IH (CNH GLOBAL) JX1070V

w/ Engine :

(00 kW - 00 hp) - (05/04 =>)

Serial N°:

Air Primary – Radial Seal	47135973	P772579	1	
Air Secondary – Radial Seal	47135976	P775300	1	
F/W Separator Spin-on	47135707	P550588	1	
Hydraulic Cartridge	47128208	P169797	1	
Lube Spin-on Full Flow	87346189	P554403	1	

CASE-IH (CNH GLOBAL) JX1075C

w/ Engine : Case IH 3 Cyl.

(56 kW - 75 hp) - (12/03 =>)

Serial N°:

Air Primary – Radial Seal	47135973	P772579	1	
Air Secondary – Radial Seal	47135976	P775300	1	
F/W Separator Spin-on	47135707	P550588	1	
Hydraulic Cartridge	47128208	P169797	1	
Hydraulic Spin-on	47131195	P765662	1	

CASE-IH (CNH GLOBAL) JX1075N

w/ Engine :

(00 kW - 00 hp) - (05/04 =>)

Serial N°:

Air Primary – Radial Seal	47135973	P772579	1	
Air Secondary – Radial Seal	47135976	P775300	1	
F/W Separator Spin-on	47135707	P550588	1	
Hydraulic Cartridge	47128208	P169797	1	
Lube Spin-on Full Flow	87346189	P554403	1	

CASE-IH (CNH GLOBAL) JX1075V

w/ Engine :

(00 kW - 00 hp) - (05/04 =>)

Description	OE Number	Donaldson	Qty	Note / or Serial Nbr
Serial N°:				
Air Primary – Radial Seal	47135973	P772579	1	
Air Secondary – Radial Seal	47135976	P775300	1	
F/W Separator Spin-on	47135707	P550588	1	
Hydraulic Cartridge	47128208	P169797	1	
Lube Spin-on Full Flow	87346189	P554403	1	

CASE-IH (CNH GLOBAL) JX1080U

w/ Engine :
(60 kW - 80 hp) - (01/04 =>)

Serial N°:				
Air – Cabin Ventilation	5196842	P784574	2	
Air Primary – Radial Seal	47132345	P828889	1	
Air Secondary – Radial Seal	47132347	P829333	1	
F/W Separator Cartridge	2855755	P551425	1	
Hydraulic Cartridge	47128208	P169797	1	
Hydraulic Spin-on	47131195	P765662	1	

CASE-IH (CNH GLOBAL) JX1085C

w/ Engine :
(60 kW - 80 hp) - (10/05 =>)

Serial N°:				
Air Primary – Radial Seal	47132343	P828889	1	var. 504
Air Secondary – Radial Seal	47132346	P829333	1	var. 504
Hydraulic Cartridge	47128208	P169797	1	

CASE-IH (CNH GLOBAL) JX1090U

w/ Engine :
(67 kW - 90 hp) - (01/04 =>)

Serial N°:				
Air – Cabin Ventilation	47128198	P784574	2	
Air Primary – Radial Seal	47132345	P828889	1	
Air Secondary – Radial Seal	47132347	P829333	1	
F/W Separator Cartridge	2855755	P551425	1	
Hydraulic Cartridge	47128208	P169797	1	

CASE-IH (CNH GLOBAL) JX1095C

w/ Engine :
(00 kW - 00 hp) - (10/05 =>)

Serial N°:				
Air Primary – Radial Seal	47132343	P828889	1	var. 504
Air Secondary – Radial Seal	47132346	P829333	1	var. 504
Hydraulic Cartridge	47128208	P169797	1	
Hydraulic Cartridge	5194879	P761387	1	

CASE-IH (CNH GLOBAL) JX1095N

w/ Engine :
(00 kW - 00 hp) - (12/04 =>)

Serial N°:				
Air Primary – Axial Seal	1931027	P772553	1	
Air Secondary – Axial Seal	1909117	P127787	1	
F/W Separator Spin-on	47135707	P550588	1	
Hydraulic Cartridge	47128208	P169797	1	

CASE-IH (CNH GLOBAL) JX1095V

w/ Engine :
(00 kW - 00 hp) - (12/04 =>)

Serial N°:				
Air Primary – Axial Seal	1931027	P772553	1	
Air Secondary – Axial Seal	1909117	P127787	1	
F/W Separator Spin-on	47135707	P550588	1	
Hydraulic Cartridge	47128208	P169797	1	

CASE-IH (CNH GLOBAL) JX1100U

w/ Engine :
(00 kW - 00 hp) - (01/04 =>)

Serial N°:				
Air – Cabin Ventilation	47128198	P784574	2	
Air Primary – Radial Seal	47132345	P828889	1	
Air Secondary – Radial Seal	47132347	P829333	1	
F/W Separator Cartridge	2855755	P551425	1	
Hydraulic Cartridge	47128208	P169797	1	

JXU Serie

Description	OE Number	Donaldson	Qty	Note / or Serial Nbr
CASE-IH (CNH GLOBAL) JXU 75				
w/ Engine : (56 kW - 76 hp) - (01/08 =>)				
Serial N°:				
Air – Cabin Ventilation	47128151	P784574	2	
Air Primary – Powercore	87356351	P608533	1	
Air Secondary – Powercore	87356353	P600975	1	
Hydraulic Cartridge	47128208	P169797	1	

CASE-IH (CNH GLOBAL) JXU 85

w/ Engine :
(63 kW - 86 hp) - (01/08 =>)

Serial N°:				
Air – Cabin Ventilation	47128151	P784574	2	
Air Primary – Powercore	87356351	P608533	1	
Air Secondary – Powercore	87356353	P600975	1	
Hydraulic Cartridge	47128208	P169797	1	

CASE-IH (CNH GLOBAL) JXU 95

w/ Engine :
(71 kW - 97 hp) - (01/08 =>)

Serial N°:				
Air – Cabin Ventilation	47128151	P784574	2	
Air Primary – Powercore	87356351	P608533	1	
Air Secondary – Powercore	87356353	P600975	1	
Hydraulic Cartridge	47128208	P169797	1	

CASE-IH (CNH GLOBAL) JXU105

w/ Engine :
(78 kW - 106 hp) - (01/08 =>)

Serial N°:				
Air – Cabin Ventilation	47128151	P784574	2	
Air Primary – Powercore	87356351	P608533	1	
Air Secondary – Powercore	87356353	P600975	1	
Hydraulic Cartridge	47128208	P169797	1	

CASE-IH (CNH GLOBAL) JXU115

w/ Engine :Case
(83 kW - 113 hp) - (01/10 =>)

Serial N°:				
Air – Cabin Ventilation	47128151	P784574	2	
Air Primary – Powercore	87356351	P608533	1	
Air Secondary – Powercore	87356353	P600975	1	
Hydraulic Cartridge	47128208	P169797	1	

Magnum MX-Serie

CASE-IH (CNH GLOBAL) 180

w/ Engine :Cummins 6T-830
(132 kW - 180 hp) - (01/99 =>)

Serial N°: => JJA0105000				
Air Primary – Radial Seal	294292A1	P786568	1	
Air Secondary – Radial Seal	294293A1	P786843	1	
Coolant Spin-on	A77544	P554071	1	
F/W Separator Spin-on	J925274	P551329	1	
Fuel In-Line	194199A1	P551770	1	
Fuel Spin-on Secondary	J903640	P550440	1	
Hydraulic Spin-on – Duramax	277311A1	P170949	1	
Lube Spin-on Combination	J919562	P553548	1	

Serial N°: JJA0105000 =>				
Air Primary – Radial Seal	294292A1	P786568	1	
Air Secondary – Radial Seal	294293A1	P786843	1	
Coolant Spin-on	A77544	P554071	1	
F/W Separator Spin-on	J930942	P551329	1	
Fuel In-Line	194199A1	P551770	1	
Fuel Spin-on Secondary	J931063	P550440	1	
Hydraulic Spin-on – Duramax	294721A1	P164381	1	
Hydraulic Spin-on – Duramax	277311A1	P170949	1	
Lube Spin-on Combination	J919562	P553548	1	

CASE-IH (CNH GLOBAL) 200

w/ Engine :Cummins 6TA-830
(150 kW - 205 hp) - (01/99 =>)

Description	OE Number	Donaldson	Qty	Note / or Serial Nbr
Serial N°: => JJA0105000				
Air Primary – Radial Seal	294292A1	P786568	1	
Air Secondary – Radial Seal	294293A1	P786843	1	
Coolant Spin-on	A77544	P554071	1	
F/W Separator Spin-on	J925274	P551329	1	
Fuel In-Line	194199A1	P551770	1	
Fuel Spin-on Secondary	J903640	P550440	1	
Hydraulic Spin-on – Duramax	277311A1	P170949	1	
Lube Spin-on Combination	J919562	P553548	1	
Serial N°: JJA0105000 =>				
Air Primary – Radial Seal	294292A1	P786568	1	
Air Secondary – Radial Seal	294293A1	P786843	1	
Coolant Spin-on	A77544	P554071	1	
F/W Separator Spin-on	J930942	P551329	1	
Fuel In-Line	194199A1	P551770	1	
Fuel Spin-on Secondary	J931063	P550440	1	
Hydraulic Spin-on – Duramax	294721A1	P164381	1	
Hydraulic Spin-on – Duramax	277311A1	P170949	1	
Lube Spin-on Combination	J919562	P553548	1	

**CASE-IH (CNH GLOBAL)
210**

w/ Engine : Cummins 6C8.3

(157 kW - 210 hp) - (01/02 =>)

Serial N°:				
Air Primary – Radial Seal	294292A1	P786568	1	
Air Secondary – Radial Seal	294293A1	P786843	1	
Coolant Spin-on	J100304	P552071	1	
F/W Separator Spin-on	J930942	P551329	1	
Fuel Spin-on Secondary	J931063	P550440	1	
Hydraulic Spin-on – Duramax	402652A1	P177047	1	
Hydraulic Spin-on – Duramax	277311A1	P170949	1	
Lube Spin-on Combination	J919562	P553548	1	

**CASE-IH (CNH GLOBAL)
220**

w/ Engine : Cummins 6T-830

(165 kW - 225 hp) - (01/99 =>)

Serial N°: => JJA0105000				
Air Primary – Radial Seal	294292A1	P786568	1	
Air Secondary – Radial Seal	294293A1	P786843	1	
Coolant Spin-on	A77544	P554071	1	
F/W Separator Spin-on	J925274	P551329	1	
Fuel In-Line	194199A1	P551770	1	
Fuel Spin-on Secondary	J903640	P550440	1	
Hydraulic Spin-on – Duramax	277311A1	P170949	1	
Lube Spin-on Combination	J919562	P553548	1	

w/ Engine :Cummins 6TA-830

(165 kW - 225 hp) - (01/99 =>)

Serial N°: JJA0105000 =>				
Air Primary – Radial Seal	294292A1	P786568	1	
Air Secondary – Radial Seal	294293A1	P786843	1	
Coolant Spin-on	A77544	P554071	1	
F/W Separator Spin-on	J930942	P551329	1	
Fuel In-Line	194199A1	P551770	1	
Fuel Spin-on Secondary	J931063	P550440	1	
Hydraulic Spin-on – Duramax	294721A1	P164381	1	
Hydraulic Spin-on – Duramax	277311A1	P170949	1	
Lube Spin-on Combination	J919562	P553548	1	

**CASE-IH (CNH GLOBAL)
230**

w/ Engine : Cummins 6C8.3

(172 kW - 234 hp) - (01/02 =>)

Serial N°:				
Air Primary – Radial Seal	294292A1	P786568	1	
Air Secondary – Radial Seal	294293A1	P786843	1	
Coolant Spin-on	J100304	P552071	1	
F/W Separator Spin-on	J930942	P551329	1	
Fuel Spin-on Secondary	J931063	P550440	1	
Hydraulic Spin-on – Duramax	402652A1	P177047	1	
Hydraulic Spin-on – Duramax	277311A1	P170949	1	
Lube Spin-on Combination	J919562	P553548	1	

**CASE-IH (CNH GLOBAL)
240**

w/ Engine :Cummins 6TA-830

(181 kW - 247 hp) - (01/99 =>)

Serial N°: => JJA0105000				
--------------------------	--	--	--	--

Description	OE Number	Donaldson	Qty	Note / or Serial Nbr
Air Primary – Radial Seal	294292A1	P786568	1	
Air Secondary – Radial Seal	294293A1	P786843	1	
Coolant Spin-on	A77544	P554071	1	
F/W Separator Spin-on	J925274	P551329	1	
Fuel In-Line	194199A1	P551770	1	
Fuel Spin-on Secondary	J903640	P550440	1	
Hydraulic Spin-on – Duramax	277311A1	P170949	1	
Lube Spin-on Combination	J919562	P553548	1	
Serial N°: JJA0105000 =>				
Air Primary – Radial Seal	294292A1	P786568	1	
Air Secondary – Radial Seal	294293A1	P786843	1	
Coolant Spin-on	A77544	P554071	1	
F/W Separator Spin-on	J329289	P551000	1	
Fuel In-Line	194199A1	P551770	1	
Hydraulic Spin-on – Duramax	294721A1	P164381	1	
Hydraulic Spin-on – Duramax	277311A1	P170949	1	
Lube Spin-on Combination	J919562	P553548	1	

CASE-IH (CNH GLOBAL)

255

w/ Engine :Cummins

(185 kW - 248 hp) - (01/02 =>)

Serial N°:				
Air Primary – Radial Seal	294292A1	P786568	1	
Air Secondary – Radial Seal	294293A1	P786843	1	
Coolant Spin-on	J100304	P552071	1	
F/W Separator Spin-on	J329289	P551000	1	
Hydraulic Spin-on – Duramax	277311A1	P170949	1	
Hydraulic Spin-on – Duramax	402652A1	P177047	1	
Lube Spin-on Combination	J919562	P553548	1	

CASE-IH (CNH GLOBAL)

270

w/ Engine :Cummins

6TA-830

(205 kW - 280 hp) - (01/99 =>)

Serial N°: => JJA0105000				
Air Primary – Radial Seal	294292A1	P786568	1	
Air Secondary – Radial Seal	294293A1	P786843	1	
Coolant Spin-on	A77544	P554071	1	
F/W Separator Spin-on	J800394	P551122	1	
Fuel In-Line	194199A1	P551770	1	
Hydraulic Spin-on – Duramax	277311A1	P170949	1	
Lube Spin-on Combination	J919562	P553548	1	

Serial N°: JJA0105000 =>

Air Primary – Radial Seal	294292A1	P786568	1	
Air Secondary – Radial Seal	294293A1	P786843	1	
Coolant Spin-on	A77544	P554071	1	
F/W Separator Spin-on	J329289	P551000	1	
Fuel In-Line	194199A1	P551770	1	
Hydraulic Spin-on – Duramax	294721A1	P164381	1	
Hydraulic Spin-on – Duramax	277311A1	P170949	1	
Hydraulic Spin-on – Duramax	402652A1	P177047	1	
Lube Spin-on Combination	J919562	P553548	1	

CASE-IH (CNH GLOBAL)

285

w/ Engine :Cummins

(211 kW - 287 hp) - (01/02 =>)

Serial N°:				
Air Primary – Radial Seal	294292A1	P786568	1	
Air Secondary – Radial Seal	294293A1	P786843	1	
Coolant Spin-on	J100304	P552071	1	
F/W Separator Spin-on	J329289	P551000	1	
Fuel In-Line	194199A1	P551770	1	
Hydraulic Spin-on – Duramax	402652A1	P177047	1	
Hydraulic Spin-on – Duramax	277311A1	P170949	1	
Lube Spin-on Combination	J919562	P553548	1	

Magnum Serie

CASE-IH (CNH GLOBAL)

225

w/ Engine :Case IH

(165 kW - 224 hp) - (01/06 =>)

Description	OE Number	Donaldson	Qty	Note / or Serial Nbr
-------------	-----------	-----------	-----	----------------------

Serial N°:

Coolant Spin-on	J100304	P552071	1	
F/W Separator Spin-on	87356193	P550848	1	
Fuel Filter Primary	87360565	P550774	1	
Hydraulic Spin-on – Duramax	402652A1	P177047	1	
Hydraulic Spin-on – Duramax	277311A1	P170949	1	
Lube Spin-on Combination	87349575	P553548	1	

CASE-IH (CNH GLOBAL) 250

w/ Engine :Case IH

(185 kW - 251 hp) - (01/06 =>)

Serial N°:

Coolant Spin-on	J100304	P552071	1	
F/W Separator Spin-on	87356193	P550848	1	
Fuel Filter Primary	87360565	P550774	1	
Hydraulic Spin-on – Duramax	277311A1	P170949	1	
Hydraulic Spin-on – Duramax	402652A1	P177047	1	
Lube Spin-on Combination	87349575	P553548	1	

CASE-IH (CNH GLOBAL) 255

w/ Engine :Case IH

(190 kW - 255 hp) - (01/06 =>)

Serial N°:

Coolant Spin-on	J100304	P552071	1	
F/W Separator Spin-on	J930942	P551329	1	
Fuel Spin-on Secondary	J931063	P550440	1	
Hydraulic Spin-on – Duramax	402652A1	P177047	1	
Hydraulic Spin-on – Duramax	277311A1	P170949	1	
Lube Spin-on Combination	J919562	P553548	1	

CASE-IH (CNH GLOBAL) 280

w/ Engine :Case IH

(205 kW - 279 hp) - (01/06 =>)

Serial N°:

Coolant Spin-on	J100304	P552071	1	
F/W Separator Spin-on	87356193	P550848	1	
Fuel Filter Primary	87360565	P550774	1	
Hydraulic Spin-on – Duramax	402652A1	P177047	1	
Hydraulic Spin-on – Duramax	277311A1	P170949	1	
Lube Spin-on Combination	87349575	P553548	1	

CASE-IH (CNH GLOBAL) 310

w/ Engine :Case IH

(227 kW - 309 hp) - (01/06 =>)

Serial N°:

Coolant Spin-on	J100304	P552071	1	
F/W Separator Spin-on	87356193	P550848	1	
Fuel Filter Primary	87360565	P550774	1	
Hydraulic Spin-on – Duramax	277311A1	P170949	1	
Hydraulic Spin-on – Duramax	402652A1	P177047	1	
Lube Spin-on Combination	87349575	P553548	1	

CASE-IH (CNH GLOBAL) 335

w/ Engine :Case IH

(246 kW - 335 hp) - (01/06 =>)

Serial N°:

Coolant Spin-on	J100304	P552071	1	
F/W Separator Spin-on	87356193	P550848	1	
Fuel Filter Primary	87360565	P550774	1	
Hydraulic Spin-on – Duramax	402652A1	P177047	1	
Hydraulic Spin-on – Duramax	277311A1	P170949	1	
Lube Spin-on Combination	87349575	P553548	1	

MX Serie

CASE-IH (CNH GLOBAL) MX 80C

w/ Engine :Perkins 1004.40 T

(62 kW - 84 hp) - (01/98 =>)

Serial N°:

Air Primary – Radial Seal	222421A1	P772580	1	
Air Secondary – Radial Seal	222422A1	P775302	1	
F/W Separator Spin-on	218100A1	P550588	1	
Fuel In-Line	D139225	P550974	1	
Hydraulic Spin-on	1976934C5	P560653	1	
Lube Spin-on Full Flow	3214797R1	P554407	1	

Description	OE Number	Donaldson	Qty	Note / or Serial Nbr
-------------	-----------	-----------	-----	----------------------

CASE-IH (CNH GLOBAL) MX 90C

w/ Engine :Perkins 1004.40 TW

(66 kW - 90 hp) - (01/98 =>)

Serial N°:

Air Primary – Radial Seal	222421A1	P772580	1	
Air Secondary – Radial Seal	222422A1	P775302	1	
F/W Separator Spin-on	218100A1	P550588	1	
Fuel In-Line	D139225	P550974	1	
Hydraulic Spin-on	1976934C5	P560653	1	
Lube Spin-on Full Flow	3214797R1	P554407	1	

CASE-IH (CNH GLOBAL) MX100

w/ Engine :Cummins 6T-590

(74 kW - 101 hp) - (01/97 => 12/99)

Serial N°:

Air Primary – Radial Seal	187471A1	P781678	1	
Air Secondary – Radial Seal	187472A1	P780523	1	
F/W Separator Spin-on	J931062	P550248	2	
Fuel In-Line	D139225	P550974	1	
Hydraulic Spin-on	1976934C5	P560653	1	
Lube Spin-on Full Flow	J934430	P558615	1	

CASE-IH (CNH GLOBAL) MX100C

w/ Engine :Perkins 1004.40 TW

(75 kW - 102 hp) - (01/98 => 12/99)

Serial N°:

Air Primary – Radial Seal	222421A1	P772580	1	
Air Secondary – Radial Seal	222422A1	P775302	1	
F/W Separator Spin-on	218100A1	P550588	1	
Fuel In-Line	D139225	P550974	1	
Hydraulic Spin-on	1976934C5	P560653	1	
Lube Spin-on Full Flow	3214797R1	P554407	1	

CASE-IH (CNH GLOBAL) MX110

w/ Engine :Cummins 6T-590

(80 kW - 109 hp) - (01/97 => 12/99)

Serial N°:

Air Primary – Radial Seal	187471A1	P781678	1	
Air Secondary – Radial Seal	187472A1	P780523	1	
F/W Separator Spin-on	J931062	P550248	2	
Fuel In-Line	D139225	P550974	1	
Hydraulic Spin-on	1976934C5	P560653	1	
Lube Spin-on Full Flow	J934430	P558615	1	

CASE-IH (CNH GLOBAL) MX120

w/ Engine :Cummins 6T-590

(88 kW - 120 hp) - (01/97 => 12/02)

Serial N°:

Air Primary – Radial Seal	187471A1	P781678	1	
Air Secondary – Radial Seal	187472A1	P780523	1	
F/W Separator Spin-on	J931062	P550248	2	
Fuel In-Line	D139225	P550974	1	
Hydraulic Spin-on	1976934C5	P560653	1	
Lube Spin-on Full Flow	J934430	P558615	1	

CASE-IH (CNH GLOBAL) MX135

w/ Engine :Cummins 6T-590

(100 kW - 136 hp) - (01/97 => 12/99)

Serial N°:

Air Primary – Radial Seal	187471A1	P781678	1	
Air Secondary – Radial Seal	187472A1	P780523	1	
F/W Separator Spin-on	J931062	P550248	2	
Fuel In-Line	D139225	P550974	1	
Hydraulic Spin-on	1976934C5	P560653	1	
Lube Spin-on Full Flow	J934430	P558615	1	

CASE-IH (CNH GLOBAL) MX150

w/ Engine :Cummins 6T-590

(111 kW - 151 hp) - (01/98 => 12/99)

Description	OE Number	Donaldson	Qty	Note / or Serial Nbr
Serial N°:				
Air Primary – Radial Seal	187471A1	P781678	1	
Air Secondary – Radial Seal	187472A1	P780523	1	
Coolant Spin-on	A77544	P554071	1	
F/W Separator Spin-on	J931062	P550248	2	
Fuel In-Line	D139225	P550974	1	
Hydraulic Spin-on	177356A1	P165876	1	
Lube Spin-on Full Flow	J934430	P558615	1	

**CASE-IH (CNH GLOBAL)
MX170**

w/ Engine : Cummins 6T-590
(122 kW - 166 hp) - (01/98 => 12/99)

Serial N°:				
Air Primary – Radial Seal	187471A1	P781678	1	
Air Secondary – Radial Seal	187472A1	P780523	1	
Coolant Spin-on	A77544	P554071	1	
F/W Separator Spin-on	J931062	P550248	2	
Fuel In-Line	D139225	P550974	1	
Hydraulic Spin-on	177356A1	P165876	1	
Lube Spin-on Full Flow	J934430	P558615	1	

**CASE-IH (CNH GLOBAL)
MX180**

w/ Engine : Cummins 6T-830
(134 kW - 182 hp) - (01/99 => 12/02)

Serial N°: => JJA0105000				
Air Primary – Radial Seal	294292A1	P786568	1	
Air Secondary – Radial Seal	294293A1	P786843	1	
Coolant Spin-on	A77544	P554071	1	
F/W Separator Spin-on	J925274	P551329	1	
Fuel Spin-on Secondary	A77470	P550440	1	+ P551329
Fuel In-Line	194199A1	P551770	1	
Fuel Spin-on Secondary	J903640	P550440	1	
Hydraulic Spin-on – Duramax	277311A1	P170949	1	
Lube Spin-on Combination	J919562	P553548	1	

Serial N°: JJA0105000 =>				
Air Primary – Radial Seal	294292A1	P786568	1	
Air Secondary – Radial Seal	294293A1	P786843	1	
Coolant Spin-on	A77544	P554071	1	
F/W Separator Spin-on	J930942	P551329	1	
Fuel Spin-on Secondary	A77470	P550440	1	+ P551329
Fuel In-Line	194199A1	P551770	1	
Fuel Spin-on Secondary	J931063	P550440	1	
Hydraulic Spin-on – Duramax	294721A1	P164381	1	
Hydraulic Spin-on – Duramax	277311A1	P170949	1	
Lube Spin-on Combination	J919562	P553548	1	

**CASE-IH (CNH GLOBAL)
MX200**

w/ Engine : Cummins 6T-830
(134 kW - 182 hp) - (01/99 => 12/02)

Serial N°: => JJA0105000				
Air Primary – Radial Seal	294292A1	P786568	1	
Air Secondary – Radial Seal	294293A1	P786843	1	
Coolant Spin-on	A77544	P554071	1	
F/W Separator Spin-on	J925274	P551329	1	
Fuel In-Line	194199A1	P551770	1	
Fuel Spin-on Secondary	J903640	P550440	1	
Fuel Spin-on Secondary	A77470	P550440	1	+ P551329
Hydraulic Spin-on – Duramax	277311A1	P170949	1	
Lube Spin-on Combination	J919562	P553548	1	

Serial N°: JJA0105000 =>				
Air Primary – Radial Seal	294292A1	P786568	1	
Air Secondary – Radial Seal	294293A1	P786843	1	
Coolant Spin-on	A77544	P554071	1	
F/W Separator Spin-on	J930942	P551329	1	
Fuel In-Line	194199A1	P551770	1	
Fuel Spin-on Secondary	J931063	P550440	1	
Fuel Spin-on Secondary	A77470	P550440	1	+ P551329
Hydraulic Spin-on – Duramax	294721A1	P164381	1	
Hydraulic Spin-on – Duramax	277311A1	P170949	1	
Lube Spin-on Combination	J919562	P553548	1	

**CASE-IH (CNH GLOBAL)
MX210**

w/ Engine : Cummins 6C8.3
(00 kW - 00 hp) - (01/02 => 12/09)

Description	OE Number	Donaldson	Qty	Note / or Serial Nbr
Serial N°:				
Air Primary – Radial Seal	294292A1	P786568	1	
Air Secondary – Radial Seal	294293A1	P786843	1	
Coolant Spin-on	J100304	P552071	1	
F/W Separator Spin-on	J930942	P551329	1	
Fuel In-Line	194199A1	P551770	1	
Fuel Spin-on Secondary	J931063	P550440	1	
Fuel Spin-on Secondary	A77470	P550440	1	+ P551329
Hydraulic Spin-on – Duramax	402652A1	P177047	1	
Hydraulic Spin-on – Duramax	277311A1	P170949	1	
Lube Spin-on Combination	J919562	P553548	1	

**CASE-IH (CNH GLOBAL)
MX220**

w/ Engine : Cummins 6C8.3
(00 kW - 00 hp) - (01/99 => 12/02)

Serial N°: => JJA0105000				
Air Primary – Radial Seal	294292A1	P786568	1	
Air Secondary – Radial Seal	294293A1	P786843	1	
Coolant Spin-on	A77544	P554071	1	
F/W Separator Spin-on	J925274	P551329	1	
Fuel In-Line	194199A1	P551770	1	
Fuel Spin-on Secondary	J903640	P550440	1	
Fuel Spin-on Secondary	A77470	P550440	1	+ P551329
Hydraulic Spin-on – Duramax	277311A1	P170949	1	
Lube Spin-on Combination	J919562	P553548	1	

Serial N°: JJA0105000 =>				
Air Primary – Radial Seal	294292A1	P786568	1	
Air Secondary – Radial Seal	294293A1	P786843	1	
Coolant Spin-on	A77544	P554071	1	
F/W Separator Spin-on	J930942	P551329	1	
Fuel In-Line	194199A1	P551770	1	
Fuel Spin-on Secondary	J931063	P550440	1	
Fuel Spin-on Secondary	A77470	P550440	1	+ P551329
Hydraulic Spin-on – Duramax	294721A1	P164381	1	
Hydraulic Spin-on – Duramax	277311A1	P170949	1	
Lube Spin-on Combination	J919562	P553548	1	

**CASE-IH (CNH GLOBAL)
MX230**

w/ Engine : Cummins 6C8.3
(00 kW - 00 hp) - (01/02 => 12/09)

Serial N°:				
Air Primary – Radial Seal	294292A1	P786568	1	
Air Secondary – Radial Seal	294293A1	P786843	1	
Coolant Spin-on	J100304	P552071	1	
F/W Separator Spin-on	J930942	P551329	1	
Fuel In-Line	194199A1	P551770	1	
Fuel Spin-on Secondary	J931063	P550440	1	
Fuel Spin-on Secondary	A77470	P550440	1	+ P551329
Hydraulic Spin-on – Duramax	402652A1	P177047	1	
Hydraulic Spin-on – Duramax	277311A1	P170949	1	
Lube Spin-on Combination	J919562	P553548	1	

**CASE-IH (CNH GLOBAL)
MX240**

w/ Engine : Cummins 6C8.3
(00 kW - 00 hp) - (01/99 => 12/02)

Serial N°: => JJA0105000				
Air Primary – Radial Seal	294292A1	P786568	1	
Air Secondary – Radial Seal	294293A1	P786843	1	
Coolant Spin-on	A77544	P554071	1	
F/W Separator Spin-on	J800394	P551122	1	
Fuel In-Line	194199A1	P551770	1	
Hydraulic Spin-on – Duramax	277311A1	P170949	1	
Lube Spin-on Combination	J919562	P553548	1	

Serial N°: JJA0105000 =>				
Air Primary – Radial Seal	294292A1	P786568	1	
Air Secondary – Radial Seal	294293A1	P786843	1	
Coolant Spin-on	A77544	P554071	1	
F/W Separator Spin-on	J329289	P551000	1	
Fuel In-Line	194199A1	P551770	1	
Hydraulic Spin-on – Duramax	277311A1	P170949	1	
Hydraulic Spin-on – Duramax	294721A1	P164381	1	
Lube Spin-on Combination	J919562	P553548	1	

**CASE-IH (CNH GLOBAL)
MX255**

Description	OE Number	Donaldson	Qty	Note / or Serial Nbr
-------------	-----------	-----------	-----	----------------------

w/ Engine :

(00 kW - 00 hp) - (01/99 => 12/02)

Serial N°:

Air Primary – Radial Seal	294292A1	P786568	1	
Air Secondary – Radial Seal	294293A1	P786843	1	
Coolant Spin-on	J100304	P552071	1	
F/W Separator Spin-on	J329289	P551000	1	
Fuel In-Line	194199A1	P551770	1	
Hydraulic Spin-on – Duramax	277311A1	P170949	1	
Hydraulic Spin-on – Duramax	402652A1	P177047	1	
Lube Spin-on Combination	J919562	P553548	1	

**CASE-IH (CNH GLOBAL)
MX270**

w/ Engine :

(00 kW - 00 hp) - (01/99 => 12/02)

Serial N°: JJA0105000 =>

Air Primary – Radial Seal	294292A1	P786568	1	
Air Secondary – Radial Seal	294293A1	P786843	1	
Coolant Spin-on	A77544	P554071	1	
F/W Separator Spin-on	J329289	P551000	1	
Fuel In-Line	194199A1	P551770	1	
Hydraulic Spin-on – Duramax	277311A1	P170949	1	
Hydraulic Spin-on – Duramax	294721A1	P164381	1	
Lube Spin-on Combination	J919562	P553548	1	

w/ Engine : Cummins 6C8.3

(00 kW - 00 hp) - (01/99 => 12/02)

Serial N°: => JJA0105000

Air Primary – Radial Seal	294292A1	P786568	1	
Air Secondary – Radial Seal	294293A1	P786843	1	
Coolant Spin-on	A77544	P554071	1	
F/W Separator Spin-on	J800394	P551122	1	
Fuel In-Line	194199A1	P551770	1	
Hydraulic Spin-on – Duramax	277311A1	P170949	1	
Lube Spin-on Combination	J919562	P553548	1	

**CASE-IH (CNH GLOBAL)
MX285**

w/ Engine : Cummins 6C8.3

(00 kW - 00 hp) - (01/02 => 12/09)

Serial N°:

Air Primary – Radial Seal	294292A1	P786568	1	
Air Secondary – Radial Seal	294293A1	P786843	1	
Coolant Spin-on	J100304	P552071	1	
F/W Separator Spin-on	J329289	P551000	1	
Fuel In-Line	194199A1	P551770	1	
Hydraulic Spin-on – Duramax	277311A1	P170949	1	
Hydraulic Spin-on – Duramax	402652A1	P177047	1	
Lube Spin-on Combination	J919562	P553548	1	

MXM Serie

**CASE-IH (CNH GLOBAL)
MXM 120**

w/ Engine :Iveco

(88 kW - 120 hp) - (06/02 =>)

Serial N°:

Air – Cabin Ventilation	87385322	P784574	2	
Air Primary – Axial Seal	82008606	P606946	1	
Air Primary – Radial Seal	82034629	P781039	1	
Air Secondary – Radial Seal	82034623	P777639	1	
F/W Separator Cartridge	87803442	P551425	1	5 Micron
F/W Separator Cartridge	87802927	P551433	1	5 Micron
F/W Separator Cartridge	87802923	P551434	1	30 Micron
F/W Separator Cartridge	87803445	P551434	1	30 Micron
Hydraulic Spin-on	1931173	P502224	1	
Lube Spin-on Full Flow	1931172	P551297	1	

**CASE-IH (CNH GLOBAL)
MXM 130**

w/ Engine :Iveco

(96 kW - 130 hp) - (06/02 =>)

Serial N°:

Air – Cabin Ventilation	87385322	P784574	2	
Air Primary – Axial Seal	82008606	P606946	1	
Air Primary – Radial Seal	82034629	P781039	1	
Air Secondary – Radial Seal	82034623	P777639	1	
F/W Separator Cartridge	87802927	P551433	1	5 Micron
F/W Separator Cartridge	87803442	P551425	1	5 Micron

Description	OE Number	Donaldson	Qty	Note / or Serial Nbr
-------------	-----------	-----------	-----	----------------------

F/W Separator Cartridge	87802923	P551434	1	30 Micron
F/W Separator Cartridge	87803445	P551434	1	30 Micron
Hydraulic Spin-on	1931173	P502224	1	
Lube Spin-on Full Flow	1931172	P551297	1	

**CASE-IH (CNH GLOBAL)
MXM 140**

w/ Engine :Iveco

(00 kW - 140 hp) - (06/02 =>)

Serial N°:

Air – Cabin Ventilation	87385322	P784574	2	
Air Primary – Axial Seal	82008606	P606946	1	
Air Primary – Radial Seal	82034629	P781039	1	
Air Secondary – Radial Seal	82034623	P777639	1	
F/W Separator Cartridge	87803442	P551425	1	5 Micron
F/W Separator Cartridge	87802927	P551433	1	5 Micron
F/W Separator Cartridge	87802923	P551434	1	30 Micron
F/W Separator Cartridge	87803445	P551434	1	30 Micron
Hydraulic Spin-on	1931173	P502224	1	
Lube Spin-on Full Flow	1931172	P551297	1	

**CASE-IH (CNH GLOBAL)
MXM 155**

w/ Engine :Iveco

(00 kW - 140 hp) - (06/02 =>)

Serial N°:

Air – Cabin Ventilation	87385322	P784574	2	
Air Primary – Axial Seal	82008606	P606946	1	
Air Primary – Radial Seal	82034629	P781039	1	
Air Secondary – Radial Seal	82034623	P777639	1	
F/W Separator Cartridge	87803442	P551425	1	5 Micron
F/W Separator Cartridge	87802927	P551433	1	5 Micron
F/W Separator Cartridge	87803445	P551434	1	30 Micron
F/W Separator Cartridge	87802923	P551434	1	30 Micron
Hydraulic Spin-on	1931173	P502224	1	
Lube Spin-on Full Flow	1931172	P551297	1	

**CASE-IH (CNH GLOBAL)
MXM 175**

w/ Engine :Iveco

(129 kW - 175 hp) - (06/02 =>)

Serial N°:

Air – Cabin Ventilation	87385322	P784574	2	
F/W Separator Cartridge	87802927	P551433	1	5 Micron
F/W Separator Cartridge	87803442	P551425	1	5 Micron
F/W Separator Cartridge	87802921	P551425	1	
F/W Separator Cartridge	87802923	P551434	1	30 Micron
F/W Separator Cartridge	87803445	P551434	1	30 Micron
Hydraulic Cartridge	47131183	P763415	1	
Hydraulic Spin-on – Duramax	47131182	P763529	1	
Lube Spin-on Full Flow	1931172	P551297	1	

**CASE-IH (CNH GLOBAL)
MXM 190**

w/ Engine :Iveco

(142 kW - 190 hp) - (06/02 =>)

Serial N°:

Air – Cabin Ventilation	87385322	P784574	2	
F/W Separator Cartridge	87802927	P551433	1	5 Micron
F/W Separator Cartridge	87802921	P551425	1	5 Micron
F/W Separator Cartridge	87803442	P551425	1	5 Micron
F/W Separator Cartridge	87802923	P551434	1	30 Micron
F/W Separator Cartridge	87803445	P551434	1	30 Micron
Hydraulic Cartridge	47131183	P763415	1	
Hydraulic Spin-on – Duramax	47131182	P763529	1	
Lube Spin-on Full Flow	1931172	P551297	1	

MXU Serie

**CASE-IH (CNH GLOBAL)
MXU100**

w/ Engine : CNH

4 cyl.

(74 kW - 101 hp) - (07/03 =>)

Description	OE Number	Donaldson	Qty	Note / or Serial Nbr
Serial N°:				
Air Primary – Radial Seal	82034614	P780522	1	A/C With Pre-filter
Air Secondary – Radial Seal	82034608	P780523	1	A/C With Pre-filter
F/W Separator Spin-on	87803194	P550588	1	
Hydraulic Cartridge	47131183	P763415	1	
Hydraulic Spin-on	47131180	P763535	1	
Hydraulic Spin-on – Duramax	47131182	P763529	1	
Hydraulic Spin-on	47135287	P765704	1	

**CASE-IH (CNH GLOBAL)
MXU100 MAXXUM**

w/ Engine : CNH 4 cyl.

(74 kW - 101 hp) - (07/05 =>)

Serial N°:				
Air Primary – Radial Seal	82034614	P780522	1	A/C With Pre-filter
Air Secondary – Radial Seal	82034608	P780523	1	
Hydraulic Spin-on	47131180	P763535	1	
Hydraulic Spin-on	47135287	P765704	1	

**CASE-IH (CNH GLOBAL)
MXU100 Pro**

w/ Engine :

(74 kW - 101 hp) - (05/06 =>)

Serial N°:				
Air Secondary – Radial Seal	82034608	P780523	1	
F/W Separator Spin-on	87803194	P550588	1	
Hydraulic Cartridge	47131183	P763415	1	
Hydraulic Spin-on – Duramax	47131182	P763529	1	

**CASE-IH (CNH GLOBAL)
MXU110**

w/ Engine : CNH 4 cyl.

(86 kW - 115 hp) - (07/03 =>)

Serial N°:				
Air Primary – Radial Seal	82034614	P780522	1	A/C With Pre-filter
Air Secondary – Radial Seal	82034608	P780523	1	A/C With Pre-filter
Fuel Spin-on	87803200	P550880	1	
Hydraulic Cartridge	47131183	P763415	1	
Hydraulic Spin-on – Duramax	47131182	P763529	1	
Hydraulic Spin-on	47135287	P765704	1	
Hydraulic Spin-on	47131180	P763535	1	

**CASE-IH (CNH GLOBAL)
MXU110 MAXXUM**

w/ Engine : CNH 4 cyl.

(82 kW - 112 hp) - (07/03 =>)

Serial N°:				
Air Primary – Radial Seal	82034614	P780522	1	A/C With Pre-filter
Air Secondary – Radial Seal	82034608	P780523	1	
Hydraulic Spin-on	47131180	P763535	1	
Hydraulic Spin-on	47135287	P765704	1	

**CASE-IH (CNH GLOBAL)
MXU110 Pro**

w/ Engine :

(85 kW - 116 hp) - (05/06 =>)

Serial N°:				
Air Secondary – Radial Seal	82034608	P780523	1	
Fuel Spin-on	84167233	P550880	1	
Hydraulic Cartridge	47131183	P763415	1	
Hydraulic Spin-on – Duramax	47131182	P763529	1	

**CASE-IH (CNH GLOBAL)
MXU115**

w/ Engine : CNH 6 cyl.

(85 kW - 115 hp) - (07/03 =>)

Serial N°:				
Air Primary – Radial Seal	82034620	P777638	1	
Air Secondary – Radial Seal	82034623	P777639	1	
Air Primary – Radial Seal	82034629	P781039	1	A/C with Pre-filter
F/W Separator Spin-on	87803194	P550588	1	
Hydraulic Cartridge	47131183	P763415	1	
Hydraulic Spin-on	47131180	P763535	1	
Hydraulic Spin-on	47135287	P765704	1	
Hydraulic Spin-on – Duramax	47131182	P763529	1	

**CASE-IH (CNH GLOBAL)
MXU115 MAXXUM**

w/ Engine : CNH 6 cyl.

(85 kW - 115 hp) - (07/03 =>)

Serial N°:				
Air Primary – Radial Seal	82034620	P777638	1	
Air Secondary – Radial Seal	82034623	P777639	1	

Description	OE Number	Donaldson	Qty	Note / or Serial Nbr
Air Primary – Radial Seal	82034629	P781039	1	A/C with Pre-filter
Hydraulic Spin-on	47131180	P763535	1	
Hydraulic Spin-on	47135287	P765704	1	

**CASE-IH (CNH GLOBAL)
MXU115 Pro**

w/ Engine :

(85 kW - 116 hp) - (05/06 =>)

Serial N°:				
Air Primary – Radial Seal	82034620	P777638	1	
Air Secondary – Radial Seal	82034623	P777639	1	
F/W Separator Spin-on	87803194	P550588	1	
Hydraulic Cartridge	47131183	P763415	1	
Hydraulic Spin-on – Duramax	47131182	P763529	1	

**CASE-IH (CNH GLOBAL)
MXU125**

w/ Engine : CNH 6 cyl.

(93 kW - 125 hp) - (07/03 =>)

Serial N°:				
Air Primary – Radial Seal	82034620	P777638	1	
Air Secondary – Radial Seal	82034623	P777639	1	
Air Primary – Radial Seal	82034629	P781039	1	A/C with Pre-filter
Fuel Spin-on	87803200	P550880	1	
Hydraulic Cartridge	47131183	P763415	1	
Hydraulic Spin-on	47131180	P763535	1	
Hydraulic Spin-on	47135287	P765704	1	
Hydraulic Spin-on – Duramax	47131182	P763529	1	

**CASE-IH (CNH GLOBAL)
MXU125 Pro**

w/ Engine :

(92 kW - 125 hp) - (05/06 =>)

Serial N°:				
Air Primary – Radial Seal	82034620	P777638	1	
Air Secondary – Radial Seal	82034623	P777639	1	
Fuel Spin-on	87803200	P550880	1	
Hydraulic Cartridge	47131183	P763415	1	
Hydraulic Spin-on – Duramax	47131182	P763529	1	

**CASE-IH (CNH GLOBAL)
MXU130 MAXXUM**

w/ Engine : CNH 6 cyl.

(98 kW - 131 hp) - (07/05 =>)

Serial N°:				
Air Primary – Radial Seal	82034620	P777638	1	
Air Secondary – Radial Seal	82034623	P777639	1	
Air Primary – Radial Seal	82034629	P781039	1	A/C with Pre-filter
Hydraulic Spin-on	47131180	P763535	1	
Hydraulic Spin-on	47135287	P765704	1	

**CASE-IH (CNH GLOBAL)
MXU135**

w/ Engine : CNH 6 cyl.

(101 kW - 135 hp) - (07/03 =>)

Serial N°:				
Air Primary – Radial Seal	82034620	P777638	1	
Air Secondary – Radial Seal	82034623	P777639	1	
Air Primary – Radial Seal	82034629	P781039	1	A/C with Pre-filter
Fuel Spin-on	87803200	P550880	1	
Hydraulic Cartridge	47131183	P763415	1	
Hydraulic Spin-on – Duramax	47131182	P763529	1	

**CASE-IH (CNH GLOBAL)
MXU135 Pro**

w/ Engine :

(100 kW - 136 hp) - (05/06 =>)

Serial N°:				
Air Primary – Radial Seal	82034620	P777638	1	
Air Secondary – Radial Seal	82034623	P777639	1	
Fuel Spin-on	87803200	P550880	1	
Hydraulic Cartridge	47131183	P763415	1	
Hydraulic Spin-on – Duramax	47131182	P763529	1	

PJ/PJN/PJV Serie

**CASE-IH (CNH GLOBAL)
55**

w/ Engine : Perkins 1000.3 A

(40 kW - 55 hp) - (01/02 =>)

Description	OE Number	Donaldson	Qty	Note / or Serial Nbr
Serial N°:				
Air Primary – Radial Seal	335196A1	P772579	1	
Air Secondary – Radial Seal	335197A1	P775300	1	
Fuel Cartridge	3044506R93	P556245	1	
Hydraulic Cartridge	114843A1	P175143	1	
Hydraulic Cartridge	324626A1	P169447	1	
Lube Spin-on Full Flow	1966279C1	P550580	1	

**CASE-IH (CNH GLOBAL)
65**

w/ Engine : Perkins 1000.4 A
(48 kW - 65 hp) - (01/02 =>)

Serial N°:				
Air Primary – Radial Seal	335196A1	P772579	1	
Air Secondary – Radial Seal	335197A1	P775300	1	
Fuel Cartridge	3044506R93	P556245	1	
Hydraulic Cartridge	114843A1	P175143	1	
Hydraulic Cartridge	324626A1	P169447	1	
Lube Spin-on Full Flow	1966279C1	P550580	1	

**CASE-IH (CNH GLOBAL)
75**

w/ Engine : Perkins 1000.4 A
(55 kW - 75 hp) - (01/02 =>)

Serial N°:				
Air Primary – Radial Seal	335196A1	P772579	1	
Air Secondary – Radial Seal	335197A1	P775300	1	
Fuel Cartridge	3044506R93	P556245	1	
Hydraulic Cartridge	114843A1	P175143	1	
Hydraulic Cartridge	324626A1	P169447	1	
Lube Spin-on Full Flow	1966279C1	P550580	1	

PUMA

**CASE-IH (CNH GLOBAL)
115**

w/ Engine : Case IH 6.75L Tier-3
(85 kW - 115 hp) - (01/07 =>)

Serial N°:				
Air Primary – Radial Seal	82034620	P777638	1	
Air Secondary – Radial Seal	82034623	P777639	1	
Fuel Spin-on	84167233	P550880	1	
Hydraulic Spin-on – Duramax	47131182	P763529	1	

**CASE-IH (CNH GLOBAL)
125**

w/ Engine : Case IH 6.75L Tier-3
(93 kW - 125 hp) - (01/07 =>)

Serial N°:				
Air Primary – Radial Seal	82034620	P777638	1	
Air Secondary – Radial Seal	82034623	P777639	1	
Fuel Spin-on	84167233	P550880	1	
Hydraulic Spin-on – Duramax	47131182	P763529	1	

(93 kW - 125 hp) - (11/09 =>)
Serial N°: Z*BL 40001 => 50000 and 60001 =>

Air Primary – Radial Seal	82028977	P781039	1	
Air Secondary – Radial Seal	82028151	P777639	1	
Fuel Spin-on	84167233	P550880	1	
Hydraulic Spin-on – Duramax	47131182	P763529	1	

**CASE-IH (CNH GLOBAL)
140**

w/ Engine : Case IH 6.75L Tier-3
(104 kW - 140 hp) - (01/07 =>)

Serial N°:				
Air Primary – Radial Seal	82034620	P777638	1	
Air Secondary – Radial Seal	82034623	P777639	1	
Fuel Spin-on	84167233	P550880	1	
Hydraulic Spin-on – Duramax	47131182	P763529	1	

(104 kW - 140 hp) - (11/09 =>)
Serial N°: Z*BL 40001 => 50000 and 60001 =>

Air Primary – Radial Seal	82028977	P781039	1	
Air Secondary – Radial Seal	82028151	P777639	1	
Fuel Spin-on	84167233	P550880	1	
Hydraulic Spin-on – Duramax	47131182	P763529	1	

**CASE-IH (CNH GLOBAL)
155**

w/ Engine : Case IH 6.75L Tier-3
(115 kW - 155 hp) - (01/07 =>)

Serial N°:				
Air Primary – Radial Seal	82034620	P777638	1	

Description	OE Number	Donaldson	Qty	Note / or Serial Nbr
Air Secondary – Radial Seal	82034623	P777639	1	
Fuel Spin-on	84167233	P550880	1	
Hydraulic Spin-on – Duramax	47131182	P763529	1	
(115 kW - 155 hp) - (11/09 =>)				
Serial N°: Z*BL 40001 => 50000 and 60001 =>				
Air Primary – Radial Seal	82028977	P781039	1	
Air Secondary – Radial Seal	82028151	P777639	1	
Fuel Spin-on	84167233	P550880	1	
Hydraulic Spin-on – Duramax	47131182	P763529	1	

**CASE-IH (CNH GLOBAL)
165**

w/ Engine : Case IH 6.75L Tier-3
(123 kW - 165 hp) - (01/07 =>)

Serial N°:				
Air Primary – Radial Seal	87517154	P783543	1	
Air Secondary – Radial Seal	87517153	P783544	1	Use X770684
Fuel Spin-on	84167233	P550880	1	
Hydraulic Spin-on – Duramax	47131182	P763529	1	

PUMA CVT

**CASE-IH (CNH GLOBAL)
165 CVT**

w/ Engine : Case IH
(123 kW - 167 hp) - (11/08 =>)

Serial N°:				
Air Primary – Radial Seal	87517154	P783543	1	
Air Secondary – Radial Seal	87517153	P783544	1	Use X770684
Fuel Spin-on	87803200	P550880	1	
Hydraulic Spin-on	87707947	P761064	1	
Hydraulic Spin-on – Duramax	87707945	P165569	1	

**CASE-IH (CNH GLOBAL)
180 CVT**

w/ Engine : Case IH
(134 kW - 182 hp) - (11/08 =>)

Serial N°:				
Air Primary – Radial Seal	87517154	P783543	1	
Air Secondary – Radial Seal	87517153	P783544	1	Use X770684
Fuel Spin-on	87803200	P550880	1	
Hydraulic Spin-on	87707947	P761064	1	
Hydraulic Spin-on – Duramax	87707945	P165569	1	

**CASE-IH (CNH GLOBAL)
195 CVT**

w/ Engine : Case IH
(145 kW - 197 hp) - (11/08 =>)

Serial N°:				
Air Primary – Radial Seal	87517154	P783543	1	
Air Secondary – Radial Seal	87517153	P783544	1	Use X770684
Fuel Spin-on	87803200	P550880	1	
Hydraulic Spin-on	87707947	P761064	1	
Hydraulic Spin-on – Duramax	87707945	P165569	1	

**CASE-IH (CNH GLOBAL)
210 CVT**

w/ Engine : Case IH
(157 kW - 213 hp) - (11/08 =>)

Serial N°:				
Air Primary – Radial Seal	87517154	P783543	1	
Air Secondary – Radial Seal	87517153	P783544	1	Use X770684
Fuel Spin-on	87803200	P550880	1	
Hydraulic Spin-on	87707947	P761064	1	
Hydraulic Spin-on – Duramax	87707945	P165569	1	

**CASE-IH (CNH GLOBAL)
225 CVT**

w/ Engine : Case IH
(165 kW - 224 hp) - (11/08 =>)

Serial N°:				
Air Primary – Radial Seal	87517154	P783543	1	
Air Secondary – Radial Seal	87517153	P783544	1	Use X770684
Fuel Spin-on	87803200	P550880	1	
Hydraulic Spin-on	87707947	P761064	1	
Hydraulic Spin-on – Duramax	87707945	P165569	1	

PUMA CVX

**CASE-IH (CNH GLOBAL)
165 CVX**

w/ Engine : Case IH

Description	OE Number	Donaldson	Qty	Note / or Serial Nbr
(123 kW - 167 hp) - (11/08 =>)				
Serial N°:				
Air Primary – Radial Seal	87517154	P783543	1	
Air Secondary – Radial Seal	87517153	P783544	1	Use X770684
Fuel Spin-on	87803200	P550880	1	
Hydraulic Spin-on	87707947	P761064	1	
Hydraulic Spin-on – Duramax	87707945	P165569	1	

CASE-IH (CNH GLOBAL) 180 CVX

w/ Engine :Case IH

(134 kW - 182 hp) - (11/08 =>)

Serial N°:				
Air Primary – Radial Seal	87517154	P783543	1	
Air Secondary – Radial Seal	87517153	P783544	1	Use X770684
Fuel Spin-on	87803200	P550880	1	
Hydraulic Spin-on	87707947	P761064	1	
Hydraulic Spin-on – Duramax	87707945	P165569	1	

CASE-IH (CNH GLOBAL) 195 CVX

w/ Engine :Case IH

(145 kW - 197 hp) - (11/08 =>)

Serial N°:				
Air Primary – Radial Seal	87517154	P783543	1	
Air Secondary – Radial Seal	87517153	P783544	1	Use X770684
Fuel Spin-on	87803200	P550880	1	
Hydraulic Spin-on	87707947	P761064	1	
Hydraulic Spin-on – Duramax	87707945	P165569	1	

CASE-IH (CNH GLOBAL) 210 CVX

w/ Engine :Case IH

(157 kW - 213 hp) - (11/08 =>)

Serial N°:				
Air Primary – Radial Seal	87517154	P783543	1	
Air Secondary – Radial Seal	87517153	P783544	1	Use X770684
Fuel Spin-on	87803200	P550880	1	
Hydraulic Spin-on	87707947	P761064	1	
Hydraulic Spin-on – Duramax	87707945	P165569	1	

CASE-IH (CNH GLOBAL) 225 CVX

w/ Engine :Case IH

(165 kW - 224 hp) - (11/08 =>)

Serial N°:				
Air Primary – Radial Seal	87517154	P783543	1	
Air Secondary – Radial Seal	87517153	P783544	1	Use X770684
Fuel Spin-on	87803200	P550880	1	
Hydraulic Spin-on	87707947	P761064	1	
Hydraulic Spin-on – Duramax	87707945	P165569	1	

QUANTUM Serie

CASE-IH (CNH GLOBAL) 65C

w/ Engine :Case IH

(48 kW - 64 hp) - (04/08 =>)

Serial N°:				
Air Primary – Radial Seal	47135973	P772579	1	
Air Secondary – Radial Seal	47135976	P775300	1	

CASE-IH (CNH GLOBAL) 65V

w/ Engine :Case IH

(48 kW - 65 hp) - (12/08 =>)

Serial N°:				
Air Primary – Powercore	87356351	P608533	1	
Air Secondary – Powercore	87356353	P600975	1	
Hydraulic Cartridge	5178100	P169797	1	
Hydraulic Spin-on	84123428	P765662	1	

CASE-IH (CNH GLOBAL) 75C

w/ Engine :Case IH

(57 kW - 76 hp) - (04/08 =>)

Serial N°:				
Air Primary – Radial Seal	47135973	P772579	1	
Air Secondary – Radial Seal	47135976	P775300	1	

CASE-IH (CNH GLOBAL) 75N

w/ Engine :Case IH

(57 kW - 78 hp) - (12/08 =>)

Description	OE Number	Donaldson	Qty	Note / or Serial Nbr
Serial N°:				
Air Primary – Powercore	87356351	P608533	1	
Air Secondary – Powercore	87356353	P600975	1	
Hydraulic Cartridge	5178100	P169797	1	
Hydraulic Spin-on	84123428	P765662	1	

CASE-IH (CNH GLOBAL) 75V

w/ Engine :Case IH

(57 kW - 78 hp) - (12/08 =>)

Serial N°:				
Air Primary – Powercore	87356351	P608533	1	
Air Secondary – Powercore	87356353	P600975	1	
Hydraulic Cartridge	5178100	P169797	1	
Hydraulic Spin-on	84123428	P765662	1	

CASE-IH (CNH GLOBAL) 85C

w/ Engine :Case IH

(65 kW - 88 hp) - (01/07 =>)

Serial N°:				
Air Primary – Powercore	87356351	P608533	1	
Air Secondary – Powercore	87356353	P600975	1	

CASE-IH (CNH GLOBAL) 85N

w/ Engine :Case IH

(65 kW - 88 hp) - (12/08 =>)

Serial N°:				
Air Primary – Powercore	87356351	P608533	1	
Air Secondary – Powercore	87356353	P600975	1	
Hydraulic Cartridge	5178100	P169797	1	
Hydraulic Spin-on	84123428	P765662	1	

CASE-IH (CNH GLOBAL) 85V

w/ Engine :Case IH

(65 kW - 88 hp) - (12/08 =>)

Serial N°:				
Air Primary – Powercore	87356351	P608533	1	
Air Secondary – Powercore	87356353	P600975	1	
Hydraulic Cartridge	5178100	P169797	1	
Hydraulic Spin-on	84123428	P765662	1	

CASE-IH (CNH GLOBAL) 95C

w/ Engine :Case IH

(71 kW - 97 hp) - (01/07 =>)

Serial N°:				
Air Primary – Powercore	87356351	P608533	1	
Air Secondary – Powercore	87356353	P600975	1	

CASE-IH (CNH GLOBAL) 95N

w/ Engine :Case IH

(71 kW - 97 hp) - (12/08 =>)

Serial N°:				
Air Primary – Powercore	87356351	P608533	1	
Air Secondary – Powercore	87356353	P600975	1	
Hydraulic Cartridge	5178100	P169797	1	
Hydraulic Spin-on	84123428	P765662	1	

CASE-IH (CNH GLOBAL) 95V

w/ Engine :Case IH

(71 kW - 97 hp) - (12/08 =>)

Serial N°:				
Air Primary – Powercore	87356351	P608533	1	
Air Secondary – Powercore	87356353	P600975	1	
Hydraulic Cartridge	5178100	P169797	1	
Hydraulic Spin-on	84123428	P765662	1	

STX Serie

CASE-IH (CNH GLOBAL) STX275

w/ Engine :Cummins

(205 kW - 275 hp) - (01/02 => 12/05)

Serial N°: JEE0099501 =>				
Coolant Spin-on	J100304	P552071	1	
Fuel Box Primary	87409379	P502392	1	Fuel, 30 Micron
Fuel In-Line	194199A1	P551770	1	
Hydraulic Spin-on – Duramax	87404986	P763529	1	
Lube Spin-on Combination	366700A1	P553000	1	

Description	OE Number	Donaldson	Qty	Note / or Serial Nbr
-------------	-----------	-----------	-----	----------------------

w/ Engine :Cummins 6TAA-8304

(205 kW - 275 hp) - (01/02 => 12/05)

Serial N°:

Coolant Spin-on	A77544	P554071	1	
F/W Separator Spin-on	J800394	P551122	1	
Fuel In-Line	194199A1	P551770	1	
Hydraulic Spin-on	254353A1	P764737	1	
Hydraulic Spin-on – Duramax	1346028C1	P164384	1	
Lube Spin-on Combination	366700A1	P553000	1	

CASE-IH (CNH GLOBAL) STX280

w/ Engine :Cummins 8.3L

(00 kW - 00 hp) - (00/00 => 01/09)

Serial N°: Z6F100023 - Z6F105001

Coolant Spin-on	J100304	P552071	1	
F/W Separator Spin-on	87356193	P550848	1	
Fuel Box Primary	87409379	P502392	1	30 Micron
Fuel Filter Primary	87360565	P550774	1	
Hydraulic Spin-on – Duramax	87404986	P763529	1	
Hydraulic Spin-on – Duramax	1346028C1	P164384	1	
Lube Spin-on Combination	87349575	P553548	1	

CASE-IH (CNH GLOBAL) STX325

w/ Engine :Cummins

(242 kW - 325 hp) - (01/02 => 12/05)

Serial N°: JEE0099501 =>

Coolant Spin-on	J100304	P552071	1	
Fuel Box Primary	87409379	P502392	1	Fuel, 30 Micron
Fuel In-Line	194199A1	P551770	1	
Hydraulic Spin-on – Duramax	87404986	P763529	1	
Lube Spin-on Combination	366700A1	P553000	1	

w/ Engine :Cummins 6TAA-8304

(00 kW - 00 hp) - (00/00 => 01/09)

Serial N°:

Coolant Spin-on	A77544	P554071	1	
F/W Separator Spin-on	J800394	P551122	1	
Fuel In-Line	194199A1	P551770	1	
Hydraulic Spin-on	254353A1	P764737	1	
Hydraulic Spin-on – Duramax	1346028C1	P164384	1	
Lube Spin-on Combination	366700A1	P553000	1	

CASE-IH (CNH GLOBAL) STX330

w/ Engine :Cummins

(246 kW - 330 hp) - (01/06 => 12/07)

Serial N°: Z6F100023 - Z6F105001

Coolant Spin-on	J100304	P552071	1	
F/W Separator Spin-on	87356193	P550848	1	
Fuel Box Primary	87409379	P502392	1	30 Micron
Fuel Filter Primary	87360565	P550774	1	
Hydraulic Spin-on – Duramax	87404986	P763529	1	
Hydraulic Spin-on – Duramax	1346028C1	P164384	1	
Lube Spin-on Combination	87349575	P553548	1	

CASE-IH (CNH GLOBAL) STX375

w/ Engine :Cummins

(279 kW - 375 hp) - (01/02 => 12/05)

Serial N°: => JEE0099501

Air Primary – Radial Seal	319468A1	P533235	1	
Air Secondary – Radial Seal	319469A1	P533723	1	
Coolant Spin-on	324618A1	P552126	1	
F/W Separator Spin-on	324619A1	P551047	1	
Hydraulic Spin-on	254353A1	P764737	1	
Hydraulic Spin-on – Duramax	1346028C1	P164384	1	
Lube Spin-on Combination	324617A1	P559000	1	

Serial N°: JEE0099501 =>

Air Primary – Radial Seal	426020A1	P781398	1	
Air Secondary – Radial Seal	426021A1	P781399	1	
Coolant Spin-on	324618A1	P552126	1	
F/W Separator Spin-on	419858A1	P551047	1	
Fuel Box Primary	87409379	P502392	1	Fuel, 30 Micron
Hydraulic Spin-on – Duramax	87404986	P763529	1	
Hydraulic Spin-on – Duramax	1346028C1	P164384	1	
Lube Spin-on Combination	324617A1	P559000	1	

CASE-IH (CNH GLOBAL) STX380

Description	OE Number	Donaldson	Qty	Note / or Serial Nbr
-------------	-----------	-----------	-----	----------------------

w/ Engine :Iveco

(283 - 380 hp) - (00/06 => 12/07)

Serial N°: Z6F100023 - Z6F105001

Fuel Spin-on	84818745	P763995	1	
Hydraulic Spin-on – Duramax	87404986	P763529	1	
Hydraulic Spin-on – Duramax	1346028C1	P164384	1	

CASE-IH (CNH GLOBAL) STX425

w/ Engine :Cummins

(317 - 425 hp) - (01/02 => 12/05)

Serial N°: JEE0099501 =>

Air Primary – Radial Seal	426020A1	P781398	1	
Air Secondary – Radial Seal	426021A1	P781399	1	
Coolant Spin-on	324618A1	P552126	1	
F/W Separator Spin-on	419858A1	P551047	1	
Fuel Box Primary	87409379	P502392	1	Fuel, 30 Micron
Hydraulic Spin-on – Duramax	87404986	P763529	1	
Hydraulic Spin-on – Duramax	1346028C1	P164384	1	
Lube Spin-on Combination	324617A1	P559000	1	

CASE-IH (CNH GLOBAL) STX430

w/ Engine :Iveco

(320 - 430 hp) - (01/06 => 12/07)

Serial N°: Z6F100023 - Z6F105001

Fuel Spin-on	84818745	P763995	1	
Hydraulic Spin-on – Duramax	87404986	P763529	1	
Hydraulic Spin-on – Duramax	1346028C1	P164384	1	

CASE-IH (CNH GLOBAL) STX440

w/ Engine :Cummins

(328 - 440 hp) - (00/00 => 00/00)

Serial N°:

Air Primary – Radial Seal	319468A1	P533235	1	
Air Secondary – Radial Seal	319469A1	P533723	1	
Coolant Spin-on	324618A1	P552126	1	
F/W Separator Spin-on	324619A1	P551047	1	
Hydraulic Spin-on	254353A1	P764737	1	
Hydraulic Spin-on – Duramax	1346028C1	P164384	1	
Lube Spin-on Combination	324617A1	P559000	1	

CASE-IH (CNH GLOBAL) STX450

w/ Engine :Cummins

(335 - 450 hp) - (01/02 => 12/05)

Serial N°: JEE0099501 =>

Air Primary – Radial Seal	426020A1	P781398	1	
Air Secondary – Radial Seal	426021A1	P781399	1	
Coolant Spin-on	324618A1	P552126	1	
F/W Separator Spin-on	419858A1	P551047	1	
Fuel Box Primary	87409379	P502392	1	
Hydraulic Spin-on – Duramax	87404986	P763529	1	
Hydraulic Spin-on – Duramax	1346028C1	P164384	1	
Lube Spin-on Combination	324617A1	P559000	1	

CASE-IH (CNH GLOBAL) STX480

w/ Engine :Cummins

(358 - 480 hp) - (01/06 => 12/07)

Serial N°: Z6F100023 - Z6F105001

Coolant Spin-on	324618A1	P552126	1	
Fuel Box Primary	87409379	P502392	1	
Hydraulic Spin-on – Duramax	87404986	P763529	1	
Hydraulic Spin-on – Duramax	1346028C1	P164384	1	
Lube Spin-on Combination	324617A1	P559000	1	

CASE-IH (CNH GLOBAL) STX500

w/ Engine :Cummins

QSX15

(373 kW - 500 hp) - (01/00 =>)

Description	OE Number	Donaldson	Qty	Note / or Serial Nbr
-------------	-----------	-----------	-----	----------------------

Serial N°: JEE0099501 =>

Air Primary – Radial Seal	426020A1	P781398	1	
Air Secondary – Radial Seal	426021A1	P781399	1	
Air Primary – Radial Seal	87417040	P781098	1	
Air Secondary – Radial Seal	87417041	P781102	1	
Coolant Spin-on	324618A1	P552126	1	
Fuel Box Primary	87409379	P502392	1	
Hydraulic Spin-on – Duramax	87404986	P763529	1	
Hydraulic Spin-on – Duramax	1346028C1	P164384	1	
Lube Spin-on Combination	324617A1	P559000	1	

CASE-IH (CNH GLOBAL) STX530

w/ Engine :Cummins **QSX15**

(395 kW - 530 hp) - (01/06 =>)

Serial N°: Z6F100023 => Z6F105001

Coolant Spin-on	324618A1	P552126	1	
Fuel Box Primary	87409379	P502392	1	
Hydraulic Spin-on – Duramax	87404986	P763529	1	
Hydraulic Spin-on – Duramax	1346028C1	P164384	1	
Lube Spin-on Combination	324617A1	P559000	1	

STX Steiger Serie

CASE-IH (CNH GLOBAL) STX280

w/ Engine :Case IH

(209 kW - 280 hp) - (08/07 =>)

Serial N°: Z6F105001 =>

F/W Separator Spin-on	87356193	P550848	1	25 Micron
Fuel Filter Primary	87360565	P550774	1	5 Micron
Hydraulic Spin-on – Duramax	87404986	P763529	1	
Hydraulic Spin-on – Duramax	1346028C1	P164384	1	
Lube Spin-on Combination	87349575	P553548	1	

CASE-IH (CNH GLOBAL) STX330

w/ Engine :Case IH

(246 kW - 330 hp) - (08/07 =>)

Serial N°: Z6F105001 =>

F/W Separator Spin-on	87356193	P550848	1	25 Micron
Fuel Filter Primary	87360565	P550774	1	5 Micron
Hydraulic Spin-on – Duramax	87404986	P763529	1	
Hydraulic Spin-on – Duramax	1346028C1	P164384	1	
Lube Spin-on Combination	87349575	P553548	1	

CASE-IH (CNH GLOBAL) STX335

w/ Engine :Case IH

(250 kW - 335 hp) - (08/07 =>)

Serial N°:

F/W Separator Spin-on	87356193	P550848	1	25 Micron
Fuel Filter Primary	87360565	P550774	1	5 Micron
Hydraulic Spin-on – Duramax	87404986	P763529	1	
Hydraulic Spin-on – Duramax	1346028C1	P164384	1	
Lube Spin-on Combination	87349575	P553548	1	

CASE-IH (CNH GLOBAL) STX380 QUADTRAC

w/ Engine :Case IH

(283 kW - 380 hp) - (08/07 =>)

Serial N°: Z6F105001 =>

Fuel Spin-on	84818745	P763995	1	
Hydraulic Spin-on – Duramax	87404986	P763529	1	
Hydraulic Spin-on – Duramax	1346028C1	P164384	1	

CASE-IH (CNH GLOBAL) STX385 QUADTRAC

w/ Engine :Case IH

(287 kW - 385 hp) - (08/07 =>)

Serial N°:

Fuel Spin-on	84818745	P763995	1	
Hydraulic Spin-on – Duramax	87404986	P763529	1	
Hydraulic Spin-on – Duramax	1346028C1	P164384	1	

CASE-IH (CNH GLOBAL) STX430 QUADTRAC

w/ Engine :Case IH

(321 kW - 430 hp) - (08/07 =>)

Serial N°: Z6F105001 =>

Fuel Spin-on	84818745	P763995	1	
Hydraulic Spin-on – Duramax	87404986	P763529	1	
Hydraulic Spin-on – Duramax	1346028C1	P164384	1	

Description	OE Number	Donaldson	Qty	Note / or Serial Nbr
-------------	-----------	-----------	-----	----------------------

CASE-IH (CNH GLOBAL) STX435 QUADTRAC

w/ Engine :Case IH

(325 kW - 435 hp) - (08/07 =>)

Serial N°:

Fuel Spin-on	84818745	P763995	1	
Hydraulic Spin-on – Duramax	87404986	P763529	1	
Hydraulic Spin-on – Duramax	1346028C1	P164384	1	

CASE-IH (CNH GLOBAL) STX480 QUADTRAC

w/ Engine :Cummins **QSX15**

(358 kW - 480 hp) - (01/06 =>)

Serial N°: Z6F105001 =>

Coolant Spin-on	324618A1	P552126	1	
Hydraulic Spin-on – Duramax	87404986	P763529	1	
Hydraulic Spin-on – Duramax	1346028C1	P164384	1	
Lube Spin-on Combination	324617A1	P559000	1	

CASE-IH (CNH GLOBAL) STX485 QUADTRAC

w/ Engine :Case IH

(362 kW - 485 hp) - (08/07 =>)

Serial N°:

Fuel Spin-on	504082384	P763995	1	
Hydraulic Spin-on – Duramax	87404986	P763529	1	
Hydraulic Spin-on – Duramax	1346028C1	P164384	1	

CASE-IH (CNH GLOBAL) STX530 QUADTRAC

w/ Engine :Cummins **QSX15**

(395 kW - 530 hp) - (08/07 =>)

Serial N°: Z6F105001 =>

Coolant Spin-on	324618A1	P552126	1	
Hydraulic Spin-on – Duramax	87404986	P763529	1	
Hydraulic Spin-on – Duramax	1346028C1	P164384	1	
Lube Spin-on Combination	324617A1	P559000	1	

CASE-IH (CNH GLOBAL) STX535 QUADTRAC

w/ Engine :Cummins **QSX15**

(403 kW - 540 hp) - (08/07 =>)

Serial N°:

Coolant Spin-on	324618A1	P552126	1	
Hydraulic Spin-on – Duramax	87404986	P763529	1	
Hydraulic Spin-on – Duramax	1346028C1	P164384	1	
Lube Spin-on Combination	324617A1	P559000	1	

CASE-STEYR (CNH GLOBAL)

TRACTOR

9100 Serie

CASE-STEYR (CNH GLOBAL)

9105A

w/ Engine :Sisu **420.80**

(80 kW - 109 hp) - (00/00 => 01/99)

Serial N°:

Air Secondary – Axial Seal	-----	P776695	1	
Fuel Cartridge	-----	P556287	1	
Hydraulic Cartridge	-----	P766070	1	
Hydraulic Spin-on	162000070700	P763758	1	
Hydraulic Spin-on – Duramax	81863799	P177047	1	from chassis no. 75001
Air Primary – Axial Seal	3219420R1	P771561	1	

CASE-STEYR (CNH GLOBAL)

9115A

w/ Engine :Sisu **620.84**

(88 kW - 120 hp) - (00/00 => 01/99)

Serial N°:

Air Secondary – Axial Seal	-----	P776695	1	
Fuel Cartridge	-----	P556287	1	
Hydraulic Cartridge	-----	P766070	1	
Hydraulic Spin-on	162000070700	P763758	1	
Hydraulic Spin-on – Duramax	81863799	P177047	1	from chassis no. 75001
Air Primary – Axial Seal	3219420R1	P771561	1	

CASE-STEYR (CNH GLOBAL)

9125A

w/ Engine :Sisu **620.82**

(96 kW - 131 hp) - (00/00 => 01/99)

Description	OE Number	Donaldson	Qty	Note / or Serial Nbr
Serial N°:				
Air Secondary – Axial Seal	-----	P776695	1	
Fuel Cartridge	-----	P556287	1	
Hydraulic Cartridge	-----	P766070	1	
Hydraulic Spin-on	162000070700	P763758	1	
Hydraulic Spin-on – Duramax	81863799	P177047	1	from chassis no. 75001
Air Primary – Axial Seal	3219420R1	P771561	1	

**CASE-STEYR (CNH GLOBAL)
9145A**

w/ Engine :Sisu 620.83
(110 kW - 150 hp) - (00/00 => 01/99)

Serial N°:				
Air Secondary – Axial Seal	-----	P776695	1	
Fuel Cartridge	-----	P556287	1	
Hydraulic Spin-on	162000070700	P763758	1	
Hydraulic Spin-on – Duramax	81863799	P177047	1	from chassis no. 75001
Air Primary – Axial Seal	3219420R1	P771561	1	

PROFI Serie

**CASE-STEYR (CNH GLOBAL)
4110**

w/ Engine :Iveco
(82 kW - 112 hp) - (01/07 =>)

Serial N°:				
Air Primary – Radial Seal	82034614	P780522	1	Models w/prefilter
Air Secondary – Radial Seal	82034608	P780523	1	
Hydraulic Cartridge	47127431	P763415	1	
Hydraulic Spin-on – Duramax	81863799	P177047	1	

**CASE-STEYR (CNH GLOBAL)
4120**

w/ Engine :Iveco
(89 kW - 121 hp) - (01/07 =>)

Serial N°:				
Air Primary – Radial Seal	82034614	P780522	1	Models w/prefilter
Air Secondary – Radial Seal	82034608	P780523	1	
Hydraulic Cartridge	47127431	P763415	1	
Hydraulic Spin-on – Duramax	81863799	P177047	1	

**CASE-STEYR (CNH GLOBAL)
4130**

w/ Engine :Iveco
(97 kW - 132 hp) - (01/07 =>)

Serial N°:				
Air Primary – Radial Seal	82034614	P780522	1	Models w/prefilter
Air Secondary – Radial Seal	82034608	P780523	1	
Hydraulic Cartridge	47127431	P763415	1	
Hydraulic Spin-on – Duramax	81863799	P177047	1	

**CASE-STEYR (CNH GLOBAL)
6115**

w/ Engine :Iveco F4CE0684C
(86 kW - 117 hp) - (01/07 =>)

Serial N°:				
Air Primary – Radial Seal	82034620	P777638	1	
Air Primary – Radial Seal	82034629	P781039	1	Models w/prefilter
Air Secondary – Radial Seal	82028151	P777639	1	
Hydraulic Cartridge	47127431	P763415	1	
Hydraulic Spin-on – Duramax	81863799	P177047	1	

CATERPILLAR

AGRICULTURAL EQUIPMENT

35 NA

**CATERPILLAR
35 NA**

w/ Engine :Caterpillar 3116
(00 kW - 00 hp) - (00/00 =>)

Serial N°: 1DR1-UP				
Air Primary – Radial Seal	6I2501	P532501	1	
Air Secondary – Radial Seal	6I2502	P532502	1	
Fuel Cartridge	9M2341	P552341	1	
Fuel Spin-on	1R0751	P551315	1	
Hydraulic Spin-on	1G8878	P763535	2	
Hydraulic Spin-on – Duramax	1081153	P179518	1	
Lube Spin-on Full Flow	1R0739	P554004	1	

Description	OE Number	Donaldson	Qty	Note / or Serial Nbr
45				

**CATERPILLAR
45**

w/ Engine :Caterpillar 3116
(00 kW - 00 hp) - (00/00 =>)

Serial N°: 3BK1-UP				
Air Primary – Radial Seal	6I2501	P532501	1	
Air Secondary – Radial Seal	6I2502	P532502	1	
F/W Separator Cartridge	1512409	P551436	1	
Fuel Spin-on	1R0751	P551315	2	
Hydraulic Spin-on	1G8878	P763535	1	
Hydraulic Spin-on – Duramax	1526902	P170949	1	

45 NA

**CATERPILLAR
45 NA**

w/ Engine :Caterpillar 3116
(00 kW - 00 hp) - (00/00 =>)

Serial N°: 8DN1-UP				
Air Primary – Radial Seal	6I2501	P532501	1	
Air Secondary – Radial Seal	6I2502	P532502	1	
Fuel Cartridge	9M2341	P552341	1	
Fuel Spin-on	1R0751	P551315	1	
Hydraulic Spin-on	1G8878	P763535	2	
Hydraulic Spin-on – Duramax	1081153	P179518	1	
Lube Spin-on Full Flow	1R0739	P554004	1	

55

**CATERPILLAR
55**

w/ Engine :Caterpillar 3126
(00 kW - 00 hp) - (00/00 =>)

Serial N°: 6NN1-UP, AEN1-UP				
Air Primary – Radial Seal	6I2501	P532501	1	
Air Secondary – Radial Seal	6I2502	P532502	1	
F/W Separator Cartridge	1512409	P551436	1	
Fuel Spin-on	1R0751	P551315	2	
Hydraulic Spin-on	1G8878	P763535	1	
Hydraulic Spin-on – Duramax	1526902	P170949	1	
Lube Spin-on Full Flow	1R0739	P554004	1	

55 NA

**CATERPILLAR
55 NA**

w/ Engine :Caterpillar 3126
(00 kW - 00 hp) - (00/00 =>)

Serial N°: 7DM1-UP				
Air Primary – Radial Seal	6I2501	P532501	1	
Air Secondary – Radial Seal	6I2502	P532502	1	
F/W Separator Cartridge	1174089	P551430	1	
Fuel Spin-on	1R0753	P551312	1	
Hydraulic Spin-on	1G8878	P763535	2	
Hydraulic Spin-on – Duramax	1081153	P179518	1	
Lube Spin-on Full Flow	1R0739	P554004	1	

65 C

**CATERPILLAR
65 C**

w/ Engine :Caterpillar 3306
(00 kW - 00 hp) - (00/00 =>)

Serial N°: 2ZJ1-UP				
Air Primary – Radial Seal	6I0273	P532473	1	
Air Secondary – Radial Seal	6I0274	P532474	1	
Fuel Cartridge	9M2341	P552341	1	
Fuel Spin-on	1R0750	P551313	1	
Hydraulic Cartridge	3S3875	P502178	1	
Hydraulic Spin-on – Duramax	9T0973	P165569	1	
Lube Spin-on Full Flow	1R0739	P554004	1	

65 D US

**CATERPILLAR
65 D US**

Description	OE Number	Donaldson	Qty	Note / or Serial Nbr
-------------	-----------	-----------	-----	----------------------

w/ Engine : Caterpillar 3306

(00 kW - 00 hp) - (00/00 =>)

Serial N°: 2ZJ1-UP

Fuel Spin-on	1R0749	P551311	1	
--------------	--------	---------	---	--

65 E US

CATERPILLAR

65 E US

w/ Engine : Caterpillar 3176

(00 kW - 00 hp) - (00/00 =>)

Serial N°: 6GS1-UP

Air Primary – Radial Seal	6I0273	P532473	1	
---------------------------	--------	---------	---	--

Air Secondary – Radial Seal	6I0274	P532474	1	
-----------------------------	--------	---------	---	--

Fuel Spin-on Primary	1335673	P551746	1	
----------------------	---------	---------	---	--

Fuel Spin-on Secondary	1R0762	P550625	1	
------------------------	--------	---------	---	--

Hydraulic Cartridge	3S3875	P502178	1	
---------------------	--------	---------	---	--

Hydraulic Spin-on – Duramax	9T0973	P165569	1	
-----------------------------	--------	---------	---	--

Lube Spin-on Full Flow	1R0716	P554005	1	
------------------------	--------	---------	---	--

70 C US

CATERPILLAR

70 C US

w/ Engine : Caterpillar 3306

(00 kW - 00 hp) - (00/00 =>)

Serial N°: 2YL1-UP

Air Primary – Radial Seal	6I0273	P532473	1	
---------------------------	--------	---------	---	--

Air Secondary – Radial Seal	6I0274	P532474	1	
-----------------------------	--------	---------	---	--

Fuel Cartridge	9M2341	P552341	1	
----------------	--------	---------	---	--

Fuel Spin-on	1R0749	P551311	1	
--------------	--------	---------	---	--

Fuel Spin-on	1R0750	P551313	1	
--------------	--------	---------	---	--

Hydraulic Spin-on – Duramax	9T0973	P165569	1	
-----------------------------	--------	---------	---	--

Lube Spin-on Full Flow	1R0739	P554004	1	
------------------------	--------	---------	---	--

75 C

CATERPILLAR

75 C

w/ Engine : Caterpillar 3176

(00 kW - 00 hp) - (00/00 =>)

Serial N°: 4KK1-UP

Air Primary – Radial Seal	6I0273	P532473	1	
---------------------------	--------	---------	---	--

Air Secondary – Radial Seal	6I0274	P532474	1	
-----------------------------	--------	---------	---	--

Fuel Spin-on	1R0749	P551311	1	
--------------	--------	---------	---	--

Hydraulic Cartridge	3S3875	P502178	1	
---------------------	--------	---------	---	--

Hydraulic Spin-on – Duramax	9T0973	P165569	1	
-----------------------------	--------	---------	---	--

Lube Spin-on Full Flow	1R0716	P554005	1	
------------------------	--------	---------	---	--

75 D US

CATERPILLAR

75 D US

w/ Engine : Caterpillar 3176

(00 kW - 00 hp) - (00/00 =>)

Serial N°: 5AR1-UP

Air Primary – Radial Seal	6I0273	P532473	1	
---------------------------	--------	---------	---	--

Air Secondary – Radial Seal	6I0274	P532474	1	
-----------------------------	--------	---------	---	--

Fuel Spin-on	1R0749	P551311	1	
--------------	--------	---------	---	--

Fuel Spin-on Primary	1335673	P551746	1	
----------------------	---------	---------	---	--

Hydraulic Spin-on – Duramax	9T0973	P165569	1	
-----------------------------	--------	---------	---	--

Lube Spin-on Full Flow	1R0716	P554005	1	
------------------------	--------	---------	---	--

75 E US

CATERPILLAR

75 E US

w/ Engine : Caterpillar 3176

(00 kW - 00 hp) - (00/00 =>)

Serial N°: 6HS1-UP

Air Primary – Radial Seal	6I0273	P532473	1	
---------------------------	--------	---------	---	--

Air Secondary – Radial Seal	6I0274	P532474	1	
-----------------------------	--------	---------	---	--

Fuel Spin-on Primary	1335673	P551746	1	
----------------------	---------	---------	---	--

Fuel Spin-on Secondary	1R0762	P550625	1	
------------------------	--------	---------	---	--

Hydraulic Cartridge	3S3875	P502178	1	
---------------------	--------	---------	---	--

Hydraulic Spin-on – Duramax	9T0973	P165569	1	
-----------------------------	--------	---------	---	--

Lube Spin-on Full Flow	1R0716	P554005	1	
------------------------	--------	---------	---	--

75 US

Description	OE Number	Donaldson	Qty	Note / or Serial Nbr
-------------	-----------	-----------	-----	----------------------

CATERPILLAR

75 US

w/ Engine : Caterpillar 3176

(00 kW - 00 hp) - (00/00 =>)

Serial N°: 4CJ1-UP

Air Primary – Axial Seal	7W5495	P181118	1	
--------------------------	--------	---------	---	--

Air Secondary – Axial Seal	1P7360	P158670	1	
----------------------------	--------	---------	---	--

Fuel Spin-on	1R0749	P551311	1	
--------------	--------	---------	---	--

Hydraulic Cartridge	3S3875	P502178	1	
---------------------	--------	---------	---	--

Hydraulic Spin-on	1G8878	P763535	1	
-------------------	--------	---------	---	--

Hydraulic Spin-on – Duramax	9T0973	P165569	1	
-----------------------------	--------	---------	---	--

Lube Spin-on Full Flow	1R0716	P554005	1	
------------------------	--------	---------	---	--

80-Serie (Tractor)

CATERPILLAR

85C

w/ Engine :Caterpillar

(00 kW - 00 hp) - (00/00 =>)

Serial N°:

Air Secondary – Radial Seal	-----	P532506	1	
-----------------------------	-------	---------	---	--

CATERPILLAR

85C (9TK1-1399)

w/ Engine :

(00 kW - 00 hp) - (00/00 =>)

Serial N°:

Fuel Spin-on Primary	-----	P555823	1	Secondary/fine filter
----------------------	-------	---------	---	-----------------------

Lube Spin-on Full Flow	-----	P554005	1	
------------------------	-------	---------	---	--

CATERPILLAR

85C (9TK1400->)

w/ Engine :

(00 kW - 00 hp) - (00/00 =>)

Serial N°:

Fuel Spin-on Primary	-----	P555823	1	Secondary/fine filter
----------------------	-------	---------	---	-----------------------

Lube Spin-on Full Flow	-----	P554005	1	
------------------------	-------	---------	---	--

CATERPILLAR

85D

w/ Engine :Caterpillar

(00 kW - 00 hp) - (00/00 =>)

Serial N°:

Air Secondary – Radial Seal	-----	P532506	1	
-----------------------------	-------	---------	---	--

CATERPILLAR

85D (4GR1->)

w/ Engine :

(00 kW - 00 hp) - (00/00 =>)

Serial N°:

Fuel Spin-on Primary	-----	P555823	1	Secondary/fine filter
----------------------	-------	---------	---	-----------------------

85 C US

CATERPILLAR

85 C US

w/ Engine : Caterpillar 3176

(00 kW - 00 hp) - (00/00 =>)

Serial N°: 9TK1-UP

Air Primary – Radial Seal	6I2505	P532505	1	
---------------------------	--------	---------	---	--

Air Secondary – Radial Seal	6I2506	P532506	1	
-----------------------------	--------	---------	---	--

Fuel Spin-on	1R0749	P551311	1	
--------------	--------	---------	---	--

Hydraulic Spin-on – Duramax	9T0973	P165569	2	
-----------------------------	--------	---------	---	--

Lube Spin-on Full Flow	1R0716	P554005	1	
------------------------	--------	---------	---	--

85 E US

CATERPILLAR

85 E US

w/ Engine : Caterpillar 3196

(00 kW - 00 hp) - (00/00 =>)

Serial N°: 6JS1-UP

Air Primary – Radial Seal	6I2505	P532505	1	
---------------------------	--------	---------	---	--

Air Secondary – Radial Seal	6I2506	P532506	1	
-----------------------------	--------	---------	---	--

Fuel Spin-on Primary	1335673	P551746	1	
----------------------	---------	---------	---	--

Fuel Spin-on Secondary	1R0762	P550625	1	
------------------------	--------	---------	---	--

Hydraulic Cartridge	3S3875	P502178	1	
---------------------	--------	---------	---	--

Hydraulic Spin-on – Duramax	9T0973	P165569	1	
-----------------------------	--------	---------	---	--

Lube Spin-on Full Flow	1R0716	P554005	1	
------------------------	--------	---------	---	--

CH 35

Description	OE Number	Donaldson	Qty	Note / or Serial Nbr
-------------	-----------	-----------	-----	----------------------

CATERPILLAR

CH 35

w/ Engine : Caterpillar 3116

(00 kW - 00 hp) - (00/00 =>)

Serial N°: 8RD1-UP

Air Primary – Radial Seal	6I2501	P532501	1	
Air Secondary – Radial Seal	6I2502	P532502	1	
F/W Separator Cartridge	1512409	P551436	1	
Fuel Spin-on	1R0751	P551315	2	
Hydraulic Spin-on	1G8878	P763535	1	
Hydraulic Spin-on – Duramax	1526902	P170949	1	

CH 65

CATERPILLAR

CH 65

w/ Engine : Caterpillar 3306

(00 kW - 00 hp) - (00/00 =>)

Serial N°: 7YC1 – UP

Air – Cabin Ventilation	7T8945	P619182	1	
Air Primary – Axial Seal	7W5316	P181102	1	
Fuel Cartridge	9M2341	P552341	1	
Fuel Spin-on	1R0750	P551313	1	
Hydraulic Spin-on	1G8878	P763535	1	
Hydraulic Spin-on – Duramax	9T0973	P165569	1	
Lube Spin-on Full Flow	1R0739	P554004	1	

CH 95 E

CATERPILLAR

CH 95 E

w/ Engine : Caterpillar 3196

(00 kW - 00 hp) - (00/00 =>)

Serial N°: 6KS1-UP

Air Primary – Radial Seal	6I2505	P532505	1	
Air Secondary – Radial Seal	6I2506	P532506	1	
Fuel Spin-on Primary	1335673	P551746	1	
Fuel Spin-on Secondary	1R0762	P550625	1	
Hydraulic Spin-on – Duramax	9T0973	P165569	1	
Lube Spin-on Full Flow	1R0716	P554005	1	

Challenger

CATERPILLAR

35

w/ Engine : Caterpillar 3116

(00 kW - 00 hp) - (00/00 =>)

Serial N°: ADK1-UP

Air Primary – Radial Seal	6I2501	P532501	1	
Air Secondary – Radial Seal	6I2502	P532502	1	
F/W Separator Cartridge	1512409	P551436	1	
Fuel Spin-on	1R0751	P551315	2	
Hydraulic Spin-on – Duramax	1526902	P170949	1	
Hydraulic Spin-on – Duramax	1G8878	P164378	1	
Lube Spin-on Full Flow	1R0739	P554004	1	Long-life filter

CATERPILLAR

35 NA

w/ Engine : Caterpillar 3116

(00 kW - 00 hp) - (00/00 =>)

Serial N°: 1DR1-UP

Air Primary – Radial Seal	6I2501	P532501	1	
Air Secondary – Radial Seal	6I2502	P532502	1	
Fuel Spin-on	1R0751	P551315	1	
Hydraulic Spin-on	1261817	P165675	1	
Hydraulic Spin-on – Duramax	1G8878	P164378	1	
Lube Spin-on Full Flow	1R0739	P554004	1	Long-life filter

CATERPILLAR

36

w/ Engine : Caterpillar

(00 kW - 00 hp) - (00/00 =>)

Serial N°:

Air Primary – Radial Seal	6I2501	P532501	1	
Air Secondary – Radial Seal	6I2502	P532502	1	

CATERPILLAR

45

w/ Engine : Caterpillar 3116

(00 kW - 00 hp) - (00/00 =>)

Serial N°: 3BK1-UP

Description	OE Number	Donaldson	Qty	Note / or Serial Nbr
-------------	-----------	-----------	-----	----------------------

Air Primary – Radial Seal	6I2501	P532501	1	
Air Secondary – Radial Seal	6I2502	P532502	1	
F/W Separator Cartridge	1512409	P551436	1	
Fuel Spin-on	1R0751	P551315	1	
Hydraulic Spin-on – Duramax	1G8878	P164378	1	

CATERPILLAR

45 NA

w/ Engine : Caterpillar 3116

(00 kW - 00 hp) - (00/00 =>)

Serial N°: 8DN1-UP

Air Primary – Radial Seal	6I2501	P532501	1	
Air Secondary – Radial Seal	6I2502	P532502	1	
Fuel Spin-on	1R0751	P551315	1	
Hydraulic Spin-on	1261817	P165675	1	
Hydraulic Spin-on – Duramax	1G8878	P164378	1	
Lube Spin-on Full Flow	1R0739	P554004	1	Long-life filter

CATERPILLAR

55

w/ Engine : Caterpillar 3126

(00 kW - 00 hp) - (00/00 =>)

Serial N°: 6NN1-UP, AEN1-UP

Air Primary – Radial Seal	6I2501	P532501	1	
Air Secondary – Radial Seal	6I2502	P532502	1	
F/W Separator Cartridge	1512409	P551436	1	
Fuel Spin-on	1R0751	P551315	1	
Hydraulic Spin-on – Duramax	1G8878	P164378	1	
Lube Spin-on Full Flow	1R0739	P554004	1	Long-life filter

CATERPILLAR

55 NA

w/ Engine : Caterpillar 3126

(00 kW - 00 hp) - (00/00 =>)

Serial N°: 7DM1-UP

Air Primary – Radial Seal	6I2501	P532501	1	
Air Secondary – Radial Seal	6I2502	P532502	1	
F/W Separator Cartridge	1174089	P551430	1	
Fuel Spin-on	1R0753	P551312	1	
Hydraulic Spin-on	1261817	P165675	1	
Hydraulic Spin-on – Duramax	1G8878	P164378	1	
Lube Spin-on Full Flow	1R0739	P554004	1	Long-life filter

CATERPILLAR

65

w/ Engine : Caterpillar 3306

(00 kW - 00 hp) - (00/00 =>)

Serial N°:

Air Primary – Radial Seal	6I2501	P532501	1	
Air Primary – Axial Seal	7W5316	P181102	1	Some
Air Secondary – Radial Seal	6I2502	P532502	1	
Fuel Spin-on Primary	1R0711	P557440	1	Secondary filter
Hydraulic Spin-on – Duramax	9T0973	P165569	1	
Hydraulic Spin-on – Duramax	9T5916	P164384	1	
Hydraulic Spin-on – Duramax	1G8878	P164378	1	
Lube Spin-on Full Flow	1R0739	P554004	1	Long-life filter

CATERPILLAR

65 B

w/ Engine : Caterpillar 3306

(00 kW - 00 hp) - (00/00 =>)

Serial N°:

Air Primary – Radial Seal	6I2501	P532501	1	
Air Primary – Axial Seal	7W5316	P181102	1	Some
Air Secondary – Radial Seal	6I2502	P532502	1	
Fuel Spin-on Primary	1R0711	P557440	1	
Hydraulic Spin-on – Duramax	9T0973	P165569	1	
Hydraulic Spin-on – Duramax	1G8878	P164378	1	
Lube Spin-on Full Flow	1R0739	P554004	1	Long-life filter

CATERPILLAR

65 C

w/ Engine : Caterpillar 3306

(00 kW - 00 hp) - (00/00 =>)

Serial N°: 2ZJ1-UP

Air Primary – Radial Seal	6I0273	P532473	1	
Air Secondary – Radial Seal	6I0274	P532474	1	
Hydraulic Spin-on – Duramax	9T0973	P165569	1	
Lube Spin-on Full Flow	1R0739	P554004	1	Long-life filter

CATERPILLAR

65 D US

Description	OE Number	Donaldson	Qty	Note / or Serial Nbr
-------------	-----------	-----------	-----	----------------------

w/ Engine : Caterpillar 3196

(00 kW - 00 hp) - (00/00 =>)

Serial N°: 2ZJ1-UP

Fuel Spin-on	1R0749	P551311	1	
--------------	--------	---------	---	--

CATERPILLAR

65 E

w/ Engine : Caterpillar 3176

(00 kW - 00 hp) - (00/00 =>)

Serial N°:

Air Primary – Radial Seal	6I0273	P532473	1	
---------------------------	--------	---------	---	--

Air Secondary – Radial Seal	6I0274	P532474	1	
-----------------------------	--------	---------	---	--

F/W Separator Spin-on	1335673	P551077	1	
-----------------------	---------	---------	---	--

Hydraulic Spin-on	1261817	P165675	1	
-------------------	---------	---------	---	--

Hydraulic Spin-on – Duramax	9T0973	P165569	1	
-----------------------------	--------	---------	---	--

Lube Spin-on Full Flow	1R0716	P554005	1	
------------------------	--------	---------	---	--

CATERPILLAR

65 E US

w/ Engine : Caterpillar 3176

(00 kW - 00 hp) - (00/00 =>)

Serial N°: 6GS1-UP

Air Primary – Radial Seal	6I0273	P532473	1	
---------------------------	--------	---------	---	--

Air Secondary – Radial Seal	6I0274	P532474	1	
-----------------------------	--------	---------	---	--

F/W Separator Spin-on	1335673	P551077	1	
-----------------------	---------	---------	---	--

Hydraulic Spin-on – Duramax	9T0973	P165569	1	
-----------------------------	--------	---------	---	--

Lube Spin-on Full Flow	1R0716	P554005	1	
------------------------	--------	---------	---	--

CATERPILLAR

70 C

w/ Engine : Caterpillar 3176

(00 kW - 00 hp) - (00/00 =>)

Serial N°:

Air Primary – Radial Seal	6I0273	P532473	1	
---------------------------	--------	---------	---	--

Air Secondary – Radial Seal	6I0274	P532474	1	
-----------------------------	--------	---------	---	--

Fuel Spin-on Primary	1R0711	P557440	1	Secondary filter
----------------------	--------	---------	---	------------------

Hydraulic Spin-on – Duramax	9T0973	P165569	1	
-----------------------------	--------	---------	---	--

Lube Spin-on Full Flow	1R0739	P554004	1	Long-life filter
------------------------	--------	---------	---	------------------

CATERPILLAR

70 C US

w/ Engine : Caterpillar 3196

(00 kW - 00 hp) - (00/00 =>)

Serial N°: 2YL1-UP

Fuel Spin-on	1R0749	P551311	1	
--------------	--------	---------	---	--

w/ Engine : Caterpillar 3306

(00 kW - 00 hp) - (00/00 =>)

Serial N°: 2YL1-UP

Air Primary – Radial Seal	6I0273	P532473	1	
---------------------------	--------	---------	---	--

Air Secondary – Radial Seal	6I0274	P532474	1	
-----------------------------	--------	---------	---	--

Hydraulic Spin-on – Duramax	9T0973	P165569	1	
-----------------------------	--------	---------	---	--

Lube Spin-on Full Flow	1R0739	P554004	1	Long-life filter
------------------------	--------	---------	---	------------------

CATERPILLAR

75

w/ Engine : Caterpillar 3176

(00 kW - 00 hp) - (00/00 =>)

Serial N°:

Air Primary – Axial Seal	7W5316	P181102	1	
--------------------------	--------	---------	---	--

F/W Separator Spin-on	1335673	P551077	1	
-----------------------	---------	---------	---	--

Fuel Spin-on Primary	1R0711	P557440	1	Secondary filter
----------------------	--------	---------	---	------------------

Fuel Spin-on Primary	4N5823	P555823	1	
----------------------	--------	---------	---	--

Hydraulic Spin-on – Duramax	9T0973	P165569	1	
-----------------------------	--------	---------	---	--

Hydraulic Spin-on – Duramax	9T5916	P164384	1	
-----------------------------	--------	---------	---	--

Hydraulic Spin-on – Duramax	1G8878	P164378	1	
-----------------------------	--------	---------	---	--

Lube Spin-on Full Flow	1R0716	P554005	1	
------------------------	--------	---------	---	--

Lube Spin-on Full Flow	1R0739	P554004	1	Some
------------------------	--------	---------	---	------

CATERPILLAR

75 B

w/ Engine : Caterpillar

(00 kW - 00 hp) - (00/00 =>)

Serial N°:

F/W Separator Spin-on	1335673	P551077	1	
-----------------------	---------	---------	---	--

Fuel Spin-on Primary	1R0712	P551712	1	
----------------------	--------	---------	---	--

CATERPILLAR

75 C

w/ Engine : Caterpillar 3176

(00 kW - 00 hp) - (00/00 =>)

Serial N°: 4KK1-UP

Air Primary – Radial Seal	6I0273	P532473	1	
---------------------------	--------	---------	---	--

Air Secondary – Radial Seal	6I0274	P532474	1	
-----------------------------	--------	---------	---	--

Fuel Spin-on	1R0749	P551311	1	
--------------	--------	---------	---	--

Description	OE Number	Donaldson	Qty	Note / or Serial Nbr
-------------	-----------	-----------	-----	----------------------

Hydraulic Spin-on – Duramax	9T0973	P165569	1	
-----------------------------	--------	---------	---	--

Lube Spin-on Full Flow	1R0716	P554005	1	
------------------------	--------	---------	---	--

CATERPILLAR

75 D

w/ Engine : Caterpillar 3176

(00 kW - 00 hp) - (00/00 =>)

Serial N°:

Air Primary – Radial Seal	6I0273	P532473	1	
---------------------------	--------	---------	---	--

Air Secondary – Radial Seal	6I0274	P532474	1	
-----------------------------	--------	---------	---	--

F/W Separator Spin-on	1335673	P551077	1	
-----------------------	---------	---------	---	--

Fuel Spin-on	1R0749	P551311	1	
--------------	--------	---------	---	--

Hydraulic Spin-on – Duramax	9T0973	P165569	1	
-----------------------------	--------	---------	---	--

Hydraulic Spin-on	1261817	P165675	1	
-------------------	---------	---------	---	--

Hydraulic Spin-on – Duramax	9T5916	P164384	1	
-----------------------------	--------	---------	---	--

Lube Spin-on Full Flow	1R0716	P554005	1	
------------------------	--------	---------	---	--

CATERPILLAR

75 D US

w/ Engine : Caterpillar 3176

(00 kW - 00 hp) - (00/00 =>)

Serial N°: 5AR1-UP

Air Primary – Radial Seal	6I0273	P532473	1	
---------------------------	--------	---------	---	--

Air Secondary – Radial Seal	6I0274	P532474	1	
-----------------------------	--------	---------	---	--

F/W Separator Spin-on	1335673	P551077	1	
-----------------------	---------	---------	---	--

Fuel Spin-on	1R0749	P551311	1	
--------------	--------	---------	---	--

Hydraulic Spin-on – Duramax	9T0973	P165569	1	
-----------------------------	--------	---------	---	--

Lube Spin-on Full Flow	1R0716	P554005	1	
------------------------	--------	---------	---	--

CATERPILLAR

75 E

w/ Engine : Caterpillar 3176

(00 kW - 00 hp) - (00/00 =>)

Serial N°:

Air Primary – Radial Seal	6I0273	P532473	1	
---------------------------	--------	---------	---	--

Air Secondary – Radial Seal	6I0274	P532474	1	
-----------------------------	--------	---------	---	--

F/W Separator Spin-on	1335673	P551077	1	
-----------------------	---------	---------	---	--

Hydraulic Spin-on	1261817	P165675	1	
-------------------	---------	---------	---	--

Hydraulic Spin-on – Duramax	9T0973	P165569	1	
-----------------------------	--------	---------	---	--

Lube Spin-on Full Flow	1R0716	P554005	1	
------------------------	--------	---------	---	--

CATERPILLAR

75 E US

w/ Engine : Caterpillar 3176

(00 kW - 00 hp) - (00/00 =>)

Serial N°: 6HS1-UP

Air Primary – Radial Seal	6I0273	P532473	1	
---------------------------	--------	---------	---	--

Air Secondary – Radial Seal	6I0274	P532474	1	
-----------------------------	--------	---------	---	--

F/W Separator Spin-on	1335673	P551077	1	
-----------------------	---------	---------	---	--

Hydraulic Spin-on – Duramax	9T0973	P165569	1	
-----------------------------	--------	---------	---	--

Lube Spin-on Full Flow	1R0716	P554005	1	
------------------------	--------	---------	---	--

CATERPILLAR

75 US

w/ Engine : Caterpillar 3176

(00 kW - 00 hp) - (00/00 =>)

Serial N°: 4CJ1-UP

Air Primary – Axial Seal	1P7716	P181118	1	
--------------------------	--------	---------	---	--

Fuel Spin-on	1R0749	P551311	1	
--------------	--------	---------	---	--

Hydraulic Spin-on – Duramax	9T0973	P165569	1	
-----------------------------	--------	---------	---	--

Hydraulic Spin-on – Duramax	1G8878	P164378	1	
-----------------------------	--------	---------	---	--

Lube Spin-on Full Flow	1R0716	P554005	1	
------------------------	--------	---------	---	--

CATERPILLAR

85 C

w/ Engine : Caterpillar 3176

(00 kW - 00 hp) - (00/00 =>)

Serial N°:

Air Primary – Radial Seal	6I2505	P532505	1	
---------------------------	--------	---------	---	--

Fuel Spin-on	1R0749	P551311	1	
--------------	--------	---------	---	--

CATERPILLAR

85 C US

w/ Engine : Caterpillar 3176

(00 kW - 00 hp) - (00/00 =>)

Serial N°: 9TK1-UP

Air Primary – Radial Seal	6I2505	P532505	1	
---------------------------	--------	---------	---	--

Air Secondary – Radial Seal	6I2506	P532506	1	
-----------------------------	--------	---------	---	--

Fuel Spin-on	1R0749	P551311	1	
--------------	--------	---------	---	--

Hydraulic Spin-on – Duramax	9T0973	P165569	1	
-----------------------------	--------	---------	---	--

Lube Spin-on Full Flow	1R0716	P554005	1	
------------------------	--------	---------	---	--

Description	OE Number	Donaldson	Qty	Note / or Serial Nbr
-------------	-----------	-----------	-----	----------------------

CATERPILLAR

85 D

w/ Engine :Caterpillar 3196
(00 kW - 00 hp) - (00/00 =>)

Serial N°:

Air Primary – Radial Seal	6I2505	P532505	1	
Air Secondary – Radial Seal	6I2506	P532506	1	
F/W Separator Spin-on	1335673	P551077	1	
Fuel Spin-on	1R0749	P551311	1	
Hydraulic Spin-on	1261817	P165675	1	
Hydraulic Spin-on	1261817	P165675	1	
Hydraulic Spin-on – Duramax	9T0973	P165569	1	
Lube Spin-on Full Flow	1R0716	P554005	1	

CATERPILLAR

85 E

w/ Engine :Caterpillar 3196
(00 kW - 00 hp) - (00/00 =>)

Serial N°:

Air Primary – Radial Seal	6I2505	P532505	1	
Air Secondary – Radial Seal	6I2506	P532506	1	
F/W Separator Spin-on	1335673	P551077	1	
Hydraulic Spin-on	1261817	P165675	1	
Hydraulic Spin-on – Duramax	9T0973	P165569	1	
Lube Spin-on Full Flow	1R0716	P554005	1	

CATERPILLAR

85 E US

w/ Engine :Caterpillar 3196
(00 kW - 00 hp) - (00/00 =>)

Serial N°: 6JS1-UP

Air Primary – Radial Seal	6I2505	P532505	1	
Air Secondary – Radial Seal	6I2506	P532506	1	
F/W Separator Spin-on	1335673	P551077	1	
Hydraulic Spin-on – Duramax	9T0973	P165569	1	
Lube Spin-on Full Flow	1R0716	P554005	1	

CATERPILLAR

95 E

w/ Engine :Caterpillar 3196
(00 kW - 00 hp) - (00/00 =>)

Serial N°:

Air Primary – Radial Seal	6I2505	P532505	1	
Air Secondary – Radial Seal	6I2506	P532506	1	
F/W Separator Spin-on	1335673	P551077	1	
Hydraulic Spin-on	1261817	P165675	1	
Hydraulic Spin-on – Duramax	9T0973	P165569	1	
Lube Spin-on Full Flow	1R0716	P554005	1	

Lexion

CATERPILLAR

Lexion 460

w/ Engine :Caterpillar 3126B
(00 kW - 00 hp) - (00/00 =>)

Serial N°: 9FW1-UP

Fuel Spin-on	1R0751	P551315	1	
Fuel Spin-on Primary	1335673	P551746	1	
Lube Spin-on Full Flow	1R0739	P554004	1	

CATERPILLAR

Lexion 465

w/ Engine :Caterpillar 3126B
(00 kW - 00 hp) - (00/00 =>)

Serial N°: 3HZ 1-UP

Fuel Spin-on	1R0751	P551315	1	
Fuel Spin-on Primary	1335673	P551746	1	
Lube Spin-on Full Flow	1R0739	P554004	1	

CATERPILLAR

Lexion 470

w/ Engine :Caterpillar 3126, 3126B
(00 kW - 00 hp) - (00/00 =>)

Serial N°: 9TW 1-UP

Fuel Spin-on	1R0751	P551315	2	
Fuel Spin-on Primary	1335673	P551746	1	
Lube Spin-on Full Flow	1R0739	P554004	1	

CATERPILLAR

Lexion 480

w/ Engine :Caterpillar 3176
(00 kW - 00 hp) - (00/00 =>)

Serial N°: 9BZ 1-UP

Description	OE Number	Donaldson	Qty	Note / or Serial Nbr
-------------	-----------	-----------	-----	----------------------

Fuel Spin-on Primary	1335673	P551746	1	
Fuel Spin-on Secondary	1R0762	P550625	1	
Lube Spin-on Full Flow	1R0716	P554005	1	

CATERPILLAR

Lexion 485

w/ Engine :Caterpillar 3176
(00 kW - 00 hp) - (00/00 =>)

Serial N°: 8ZW 1-UP

Fuel Spin-on Primary	1335673	P551746	1	
Lube Spin-on Full Flow	1R0716	P554005	1	

MT 700-Serie

CATERPILLAR

MT 735

w/ Engine :Caterpillar
(00 kW - 00 hp) - (00/00 =>)

Serial N°:

Lube Spin-on Full Flow	-----	P554005	1	
------------------------	-------	---------	---	--

CATERPILLAR

MT 745

w/ Engine :Caterpillar
(00 kW - 00 hp) - (00/00 =>)

Serial N°:

Lube Spin-on Full Flow	-----	P554005	1	
------------------------	-------	---------	---	--

CATERPILLAR

MT 755

w/ Engine :Caterpillar
(00 kW - 00 hp) - (00/00 =>)

Serial N°:

Lube Spin-on Full Flow	-----	P554005	1	
------------------------	-------	---------	---	--

CATERPILLAR

MT 765

w/ Engine :Caterpillar
(00 kW - 00 hp) - (00/00 =>)

Serial N°:

Lube Spin-on Full Flow	-----	P554005	1	
------------------------	-------	---------	---	--

MT 800-Serie

CATERPILLAR

MT 835

w/ Engine :Caterpillar C12
(00 kW - 00 hp) - (00/00 =>)

Serial N°:

Lube Spin-on Full Flow	-----	P554005	1	
------------------------	-------	---------	---	--

CATERPILLAR

MT 845

w/ Engine :Caterpillar C12
(00 kW - 00 hp) - (00/00 =>)

Serial N°:

Lube Spin-on Full Flow	-----	P554005	1	
------------------------	-------	---------	---	--

CATERPILLAR

MT 855

w/ Engine :Caterpillar C15
(00 kW - 00 hp) - (00/00 =>)

Serial N°:

Lube Spin-on Full Flow	-----	P554005	1	
------------------------	-------	---------	---	--

CATERPILLAR

MT 865

w/ Engine :Caterpillar C16
(00 kW - 00 hp) - (00/00 =>)

Serial N°:

Lube Spin-on Full Flow	-----	P554005	1	
------------------------	-------	---------	---	--

CEMET AGRIP

TRACTOR

4000-Serie

CEMET AGRIP

4500 S

w/ Engine :Deutz
(00 kW - 00 hp) - (00/00 =>)

Description	OE Number	Donaldson	Qty	Note / or Serial Nbr
-------------	-----------	-----------	-----	----------------------

Serial N°:

Air Primary – Axial Seal	-----	P771522	1	
Air Secondary – Axial Seal	-----	P133138	1	
Fuel Spin-on	-----	P553004	1	
Hydraulic Cartridge	-----	P164166	1	
Lube Spin-on Full Flow	-----	P551102	1	

CLAAS

COMBINE

Avero

CLAAS

240

w/ Engine :Caterpillar C 6.6

(146 kW - 198 hp) - (01/09 =>)

Serial N°:

Air Primary – Radial Seal	00 0752 198 1	P782104	1	
Air Secondary – Radial Seal	00 0752 199 0	P782107	1	
F/W Separator Cartridge	00 0796 214 1	P552040	1	
F/W Separator Spin-on	00 0796 213 0	P550747	1	Bowl = P564750

Columbus

CLAAS

Columbus

w/ Engine :Deutz

F4L812

(00 kW - 00 hp) - (00/00 =>)

Serial N°:

Fuel Cartridge Primary	99104	P550860	1	
Fuel Cartridge Primary	99105	P550060	1	
Fuel Spin-on	656501	P553004	1	
Lube Spin-on Full Flow	-----	P559418	1	

w/ Engine : Deutz

F4L912

(00 kW - 00 hp) - (00/00 =>)

Serial N°:

Fuel Cartridge Primary	99104	P550860	1	
Fuel Cartridge Primary	99105	P550060	1	
Fuel Spin-on	656501	P553004	1	
Lube Spin-on Full Flow	-----	P559418	1	

w/ Engine :Perkins

4.99

(00 kW - 00 hp) - (00/00 =>)

Serial N°:

Fuel Cartridge Primary	99105	P550060	1	
Fuel Cartridge Primary	99104	P550860	1	
Fuel Cartridge	31938	P551168	1	
Lube Cartridge Full Flow	146861	P551285	1	

Comet

CLAAS

Comet

w/ Engine : Deutz

F4L812

(00 kW - 00 hp) - (00/00 =>)

Serial N°:

Fuel Cartridge Primary	99104	P550860	1	
Fuel Cartridge Primary	99105	P550060	1	
Fuel Spin-on	656501	P553004	1	
Lube Spin-on Full Flow	-----	P559418	1	

w/ Engine : Deutz

F4L912

(00 kW - 00 hp) - (00/00 =>)

Serial N°:

Fuel Cartridge Primary	99104	P550860	1	
Fuel Cartridge Primary	99105	P550060	1	
Fuel Spin-on	656501	P553004	1	
Lube Spin-on Full Flow	-----	P559418	1	

w/ Engine :Perkins

4.99

(00 kW - 00 hp) - (00/00 =>)

Serial N°:

Fuel Cartridge	31938	P551168	1	
Fuel Cartridge Primary	99104	P550860	1	
Fuel Cartridge Primary	99105	P550060	1	
Lube Cartridge Full Flow	146861	P551285	1	

Commandor CS Serie

Description	OE Number	Donaldson	Qty	Note / or Serial Nbr
-------------	-----------	-----------	-----	----------------------

CLAAS

112 CS

w/ Engine :Perkins

V 8.540

(00 kW - 00 hp) - (00/00 =>)

Serial N°:

Air Primary – Axial Seal	00 0677 434 1	P771561	1	
Air Secondary – Axial Seal	00 0657 564 1	P776695	1	
Fuel Cartridge	6023900	P556245	1	
Lube Spin-on Full Flow	1472220	P554407	2	

CLAAS

114 CS

w/ Engine :Mercedes-Benz OM 421

(00 kW - 00 hp) - (00/00 =>)

Serial N°:

Air Primary – Axial Seal	00 0677 434 1	P771561	1	
Air Secondary – Axial Seal	00 0657 564 1	P776695	1	
Fuel Cartridge Primary	1336021	P550061	2	
Hydraulic Spin-on	1314201	P763956	1	Linde
Lube Cartridge Full Flow	00 0133 529 1	P558425	1	

CLAAS

115 CS

w/ Engine :Mercedes-Benz OM 421 A

(184 kW - 250 hp) - (00/00 =>)

Serial N°:

Air Primary – Axial Seal	6431691	P181137	1	
Air Secondary – Axial Seal	00 0643 331 1	P776697	1	
Fuel Cartridge Primary	1336021	P550061	2	
Hydraulic Spin-on	1314201	P763956	1	Linde
Lube Cartridge Full Flow	00 0133 529 1	P558425	1	

CLAAS

116 CS

w/ Engine :Mercedes-Benz OM 422

(206 kW - 280 hp) - (00/00 =>)

Serial N°:

Air Primary – Axial Seal	6431691	P181137	1	
Air Secondary – Axial Seal	00 0643 331 1	P776697	1	
Fuel Cartridge Primary	1336021	P550061	2	
Hydraulic Spin-on	6794330	P550148	1	Sauer
Lube Cartridge Full Flow	00 0133 529 1	P558425	1	

CLAAS

228 CS

w/ Engine :Mercedes-Benz OM 443

(243 kW - 330 hp) - (00/00 =>)

Serial N°:

Air Primary – Axial Seal	6431691	P181137	1	
Air Secondary – Axial Seal	00 0643 331 1	P776697	1	
Fuel Cartridge Primary	1336021	P550061	2	
Hydraulic Spin-on	6794330	P550148	1	=> 15900775
Hydraulic Spin-on	6794330	P550148	1	15900790 => 15900815
Hydraulic Spin-on – Duramax	5127430	P163555	1	15900820 =>
Lube Cartridge Full Flow	1336290	P550041	1	

Consul

CLAAS

Consul

w/ Engine :Mercedes-Benz OM 314

(00 kW - 00 hp) - (00/00 =>)

Serial N°:

Fuel Spin-on	6565010	P553004	1	
Lube Cartridge Bypass	1334960	P550170	1	

w/ Engine :Perkins

4.236

(00 kW - 00 hp) - (00/00 =>)

Serial N°:

Fuel Cartridge Primary	0991041	P550860	1	
Fuel Cartridge Primary	0991050	P550060	1	=> 5509652
Fuel Spin-on	6565010	P553004	1	5509653 =>
Lube Spin-on Full Flow	1472250	P554403	1	

Dominator 38 S - 68 Serie

CLAAS

38 S

w/ Engine :Perkins

4.236

(00 kW - 00 hp) - (00/00 =>)

Description	OE Number	Donaldson	Qty	Note / or Serial Nbr
Serial N°:				
Air Primary – Axial Seal	7235611	P181089	1	
Fuel Spin-on	6565010	P553004	1	
Lube Spin-on Full Flow	1472250	P554403	1	

CLAAS 48 S

w/ Engine :Perkins 4.236
(00 kW - 00 hp) - (00/00 =>)

Serial N°:				
Air Primary – Axial Seal	7235611	P181089	1	
Fuel Spin-on	6565010	P553004	1	
Lube Spin-on Full Flow	1472250	P554403	1	

CLAAS 58

w/ Engine :Perkins 1004.42
(00 kW - 00 hp) - (00/00 =>)

Serial N°:				
Air Primary – Radial Seal	00 0752 198 1	P782104	1	
Air Secondary – Radial Seal	00 0752 199 0	P782107	1	
Lube Spin-on Full Flow	1472220	P554407	1	

w/ Engine : Perkins 1006.6
(00 kW - 00 hp) - (00/00 =>)

Serial N°:				
Air Primary – Axial Seal	6766001	P181088	1	
Air Secondary – Axial Seal	1761691	P776694	1	
Fuel Cartridge	6023900	P556245	2	
Lube Spin-on Full Flow	1472220	P554407	1	

w/ Engine :Perkins 4.236
(00 kW - 00 hp) - (00/00 =>)

Serial N°:				
Air Primary – Axial Seal	7235611	P181089	1	
Fuel Spin-on	6565010	P553004	1	
Lube Spin-on Full Flow	1472250	P554403	1	

w/ Engine :Perkins 4.248
(00 kW - 00 hp) - (00/00 =>)

Serial N°:				
Air Primary – Axial Seal	7235611	P181089	1	
Fuel Spin-on	6565010	P553004	1	
Lube Spin-on Full Flow	1472250	P554403	1	

w/ Engine : Perkins 6.3544
(00 kW - 00 hp) - (00/00 =>)

Serial N°:				
Air Primary – Axial Seal	6766001	P181088	1	
Air Secondary – Axial Seal	1761691	P776694	1	
Fuel Spin-on	6565010	P553004	1	
Lube Spin-on Full Flow	1472220	P554407	1	

CLAAS 68

w/ Engine :Mercedes-Benz OM 352
(00 kW - 00 hp) - (00/00 =>)

Serial N°:				
Air Primary – Axial Seal	6766001	P181088	1	
Air Secondary – Axial Seal	1761691	P776694	1	
Fuel Spin-on	6565010	P553004	1	
Lube Cartridge Full Flow	1336332	P550315	1	=> 916587
Lube Cartridge Full Flow	1336380	P550766	1	916588 =>

w/ Engine :Mercedes-Benz OM 366
(00 kW - 00 hp) - (00/00 =>)

Serial N°:				
Air Primary – Axial Seal	6766001	P181088	1	
Air Secondary – Axial Seal	1761691	P776694	1	
Fuel Spin-on	6565010	P553004	1	
Lube Cartridge Full Flow	1336332	P550315	1	=> 916587
Lube Cartridge Full Flow	1336380	P550766	1	916588 =>

w/ Engine : Perkins 1006.6
(00 kW - 00 hp) - (00/00 =>)

Serial N°:				
Air Primary – Radial Seal	00 0752 198 1	P782104	1	
Air Secondary – Radial Seal	00 0752 199 0	P782107	1	
Fuel Cartridge	6023900	P556245	2	
Lube Spin-on Full Flow	1472220	P554407	1	

w/ Engine : Perkins 1006.60T
(00 kW - 00 hp) - (00/00 =>)

Serial N°:				
Air Primary – Radial Seal	00 0752 198 1	P782104	1	
Air Secondary – Radial Seal	00 0752 199 0	P782107	1	
Lube Spin-on Full Flow	1472220	P554407	1	

Description	OE Number	Donaldson	Qty	Note / or Serial Nbr
Lube Spin-on Full Flow	1472250	P554403	2	

w/ Engine :Perkins 4.248 (00 kW - 00 hp) - (00/00 =>)

Serial N°:				
Air Primary – Axial Seal	7235611	P181089	1	
Fuel Spin-on	6565010	P553004	1	
Lube Spin-on Full Flow	1472250	P554403	1	

w/ Engine : Perkins 6.3544
(00 kW - 00 hp) - (00/00 =>)

Serial N°:				
Air Primary – Axial Seal	6766001	P181088	1	
Air Primary – Radial Seal	00 0752 198 1	P782104	1	
Air Secondary – Axial Seal	1761691	P776694	1	
Fuel Spin-on	6565010	P553004	1	
Lube Spin-on Full Flow	1472220	P554407	1	

Dominator 5 - Serie

CLAAS 85

w/ Engine :Mercedes-Benz OM 352
(00 kW - 00 hp) - (00/00 =>)

Serial N°:				
Air Primary – Axial Seal	6766001	P181088	1	
Air Secondary – Axial Seal	1761691	P776694	1	
Fuel Spin-on	6565010	P553004	1	
Lube Cartridge Bypass	1330311	P550117	1	
Lube Spin-on Full Flow	6605760	P550318	1	Linde

w/ Engine :Mercedes-Benz OM 352 A
(00 kW - 00 hp) - (00/00 =>)

Serial N°:				
Air Primary – Axial Seal	00 0677 434 1	P771561	1	
Air Secondary – Axial Seal	00 0657 564 1	P776695	1	
Fuel Spin-on	6565010	P553004	1	
Lube Cartridge Full Flow	1334990	P554925	1	
Lube Spin-on Full Flow	6605760	P550318	1	Linde

w/ Engine : Perkins 6.3724
(00 kW - 00 hp) - (00/00 =>)

Serial N°:				
Air Primary – Axial Seal	6766001	P181088	1	
Fuel Spin-on	6565010	P553004	1	
Lube Cartridge Full Flow	146790	P550185	1	
Lube Spin-on Full Flow	6605760	P550318	1	Linde
Lube Spin-on Full Flow	1472250	P554403	1	

CLAAS 85 H

w/ Engine :Mercedes-Benz OM 352 A
(00 kW - 00 hp) - (00/00 =>)

Serial N°:				
Air Primary – Axial Seal	00 0677 434 1	P771561	1	
Air Secondary – Axial Seal	00 0942 084 1	P776695	1	
Fuel Spin-on	6565010	P553004	1	
Lube Cartridge Full Flow	1334990	P554925	1	
Lube Spin-on Full Flow	6605760	P550318	1	Linde

w/ Engine :Mercedes-Benz OM 362
(00 kW - 00 hp) - (00/00 =>)

Serial N°:				
Fuel Spin-on	6565010	P553004	1	
Lube Cartridge Bypass	1330311	P550117	1	

CLAAS 105

w/ Engine :Mercedes-Benz OM 360
(00 kW - 00 hp) - (00/00 =>)

Serial N°:				
Air Primary – Axial Seal	00 0677 434 1	P771561	1	880263 =>
Air Secondary – Axial Seal	00 0657 564 1	P776695	1	880263 =>
Fuel Cartridge Primary	1330381	P550861	1	
Fuel Cartridge Primary	1336021	P550061	1	
Lube Cartridge Bypass	1330311	P550117	1	
Lube Spin-on Full Flow	5721190	P550006	1	Linde

w/ Engine :Perkins V 8.605
(00 kW - 00 hp) - (00/00 =>)

Description	OE Number	Donaldson	Qty	Note / or Serial Nbr
Serial N°:				
Air Primary – Axial Seal	00 0677 434 1	P771561	1	880263 =>
Air Secondary – Axial Seal	00 0657 564 1	P776695	1	880263 =>
Fuel Cartridge Primary	0991050	P550060	1	
Fuel Cartridge Primary	0991041	P550860	1	
Lube Cartridge Full Flow	146790	P550185	1	
Lube Spin-on Full Flow	5721190	P550006	1	Linde
Lube Spin-on Full Flow	1472220	P554407	1	

Dominator 56 - 106 Serie

CLAAS

56

w/ Engine :Perkins 4.248

(00 kW - 00 hp) - (00/00 =>)

Serial N°:

Air Primary – Axial Seal	6766001	P181088	1	
Air Secondary – Axial Seal	1761691	P776694	1	
Fuel Spin-on	6565010	P553004	1	
Lube Spin-on Full Flow	1472220	P554407	1	

CLAAS

66

w/ Engine : Perkins 6.3544

(00 kW - 00 hp) - (00/00 =>)

Serial N°:

Air Primary – Axial Seal	6766001	P181088	1	
Air Secondary – Axial Seal	1761691	P776694	1	
Fuel Spin-on	6565010	P553004	1	
Lube Spin-on Full Flow	1472220	P554407	1	

CLAAS

76

w/ Engine :Mercedes-Benz OM 352

(00 kW - 00 hp) - (00/00 =>)

Serial N°:

Air Primary – Axial Seal	6766001	P181088	1	
Air Secondary – Axial Seal	1761691	P776694	1	
Fuel Spin-on	6565010	P553004	1	
Hydraulic Spin-on	6794330	P550148	1	Sauer
Hydraulic Spin-on	1314201	P763956	1	Linde
Lube Cartridge Bypass	1330311	P550117	1	=> 525466
Lube Cartridge Full Flow	1336332	P550315	1	525467 =>

w/ Engine : Perkins 6.3544

(00 kW - 00 hp) - (00/00 =>)

Serial N°:

Air Primary – Axial Seal	6766001	P181088	1	
Air Secondary – Axial Seal	1761691	P776694	1	
Fuel Spin-on	6565010	P553004	1	
Lube Spin-on Full Flow	1472220	P554407	1	

w/ Engine :Perkins 6.372

(00 kW - 00 hp) - (00/00 =>)

Serial N°:

Air Primary – Axial Seal	6766001	P181088	1	
Air Secondary – Axial Seal	1761691	P776694	1	
Fuel Spin-on	6565010	P553004	1	
Lube Spin-on Full Flow	1472220	P554407	1	

w/ Engine : Perkins 6.3724

(00 kW - 00 hp) - (00/00 =>)

Serial N°:

Air Primary – Axial Seal	6766001	P181088	1	
Air Secondary – Axial Seal	1761691	P776694	1	
Fuel Spin-on	6565010	P553004	1	
Lube Spin-on Full Flow	1472220	P554407	1	

CLAAS

76 H

w/ Engine :Mercedes-Benz OM 352

(00 kW - 00 hp) - (00/00 =>)

Serial N°:

Air Primary – Axial Seal	6766001	P181088	1	
Air Secondary – Axial Seal	1761691	P776694	1	
Fuel Spin-on	6565010	P553004	1	
Hydraulic Spin-on	1314201	P763956	1	
Lube Cartridge Bypass	1330311	P550117	1	=> 525466
Lube Cartridge Full Flow	1336332	P550315	1	525467 =>

w/ Engine :Mercedes-Benz OM 352 A

(00 kW - 00 hp) - (00/00 =>)

Serial N°:

Air Primary – Axial Seal	00 0677 434 1	P771561	1	
--------------------------	---------------	----------------	---	--

Description	OE Number	Donaldson	Qty	Note / or Serial Nbr
Air Secondary – Axial Seal	00 0942 084 1	P776695	1	
Fuel Spin-on	6565010	P553004	1	
Lube Cartridge Full Flow	1334990	P554925	1	08403675 =>

CLAAS

86

w/ Engine :Mercedes-Benz OM 352

(00 kW - 00 hp) - (00/00 =>)

Serial N°:

Air Primary – Axial Seal	6766001	P181088	1	
Air Secondary – Axial Seal	1761691	P776694	1	
Fuel Spin-on	6565010	P553004	1	
Lube Cartridge Full Flow	1336332	P550315	1	

w/ Engine :Mercedes-Benz OM 352 A

(00 kW - 00 hp) - (00/00 =>)

Serial N°:

Air Primary – Axial Seal	00 0677 434 1	P771561	1	
Air Secondary – Axial Seal	00 0657 564 1	P776695	1	
Fuel Spin-on	6565010	P553004	1	
Lube Cartridge Full Flow	1336332	P550315	1	=> 08701398
Lube Cartridge Full Flow	1334990	P554925	1	08701398 =>

w/ Engine : Perkins 6.3544

(00 kW - 00 hp) - (00/00 =>)

Serial N°:

Air Primary – Axial Seal	6766001	P181088	1	
Air Secondary – Axial Seal	1761691	P776694	1	
Fuel Spin-on	6565010	P553004	1	
Lube Spin-on Full Flow	1472220	P554407	1	

w/ Engine :Perkins 6.372

(00 kW - 00 hp) - (00/00 =>)

Serial N°:

Air Primary – Axial Seal	6766001	P181088	1	
Air Secondary – Axial Seal	1761691	P776694	1	
Fuel Spin-on	6565010	P553004	1	
Lube Spin-on Full Flow	1472220	P554407	1	

w/ Engine : Perkins 6.3724

(00 kW - 00 hp) - (00/00 =>)

Serial N°:

Air Primary – Axial Seal	6766001	P181088	1	
Air Secondary – Axial Seal	1761691	P776694	1	
Fuel Spin-on	6565010	P553004	1	
Lube Spin-on Full Flow	1472220	P554407	1	

CLAAS

96

w/ Engine :Mercedes-Benz OM 352 A

(00 kW - 00 hp) - (00/00 =>)

Serial N°:

Air Primary – Axial Seal	00 0677 434 1	P771561	1	
Air Secondary – Axial Seal	00 0657 564 1	P776695	1	
Fuel Spin-on	6565010	P553004	1	
Hydraulic Spin-on	6794330	P550148	1	Sauer
Hydraulic Spin-on	1314201	P763956	1	Linde
Lube Cartridge Full Flow	1334990	P554925	1	

w/ Engine :Mercedes-Benz OM 360

(00 kW - 00 hp) - (00/00 =>)

Serial N°:

Air Primary – Axial Seal	00 0677 434 1	P771561	1	
Air Secondary – Axial Seal	00 0657 564 1	P776695	1	
Fuel Cartridge Primary	1336021	P550061	2	
Hydraulic Spin-on	6794330	P550148	1	Sauer
Hydraulic Spin-on	1314201	P763956	1	Linde
Lube Cartridge Bypass	1330311	P550117	1	

w/ Engine :Perkins T 6.3544

(00 kW - 00 hp) - (00/00 =>)

Serial N°:

Air Primary – Axial Seal	00 0677 434 1	P771561	1	
Air Secondary – Axial Seal	00 0657 564 1	P776695	1	
Fuel Spin-on	6565010	P553004	1	
Hydraulic Spin-on	6794330	P550148	1	Sauer
Hydraulic Spin-on	1314201	P763956	1	Linde
Lube Spin-on Full Flow	1472250	P554403	2	

CLAAS

106

w/ Engine :Mercedes-Benz OM 360

(00 kW - 00 hp) - (00/00 =>)

Description	OE Number	Donaldson	Qty	Note / or Serial Nbr
Serial N°:				
Air Primary – Axial Seal	00 0677 434 1	P771561	1	
Air Secondary – Axial Seal	00 0657 564 1	P776695	1	
Fuel Cartridge Primary	1336021	P550061	1	=> 09001500
Fuel Cartridge Primary	1336021	P550061	2	09001501 =>
Hydraulic Spin-on	6794330	P550148	1	Sauer
Hydraulic Spin-on	1314201	P763956	1	Linde
Lube Cartridge Bypass	1330311	P550117	1	

w/ Engine :Mercedes-Benz OM 401.901

(00 kW - 00 hp) - (00/00 =>)

Serial N°:

Air Primary – Axial Seal	00 0677 434 1	P771561	1	
Air Secondary – Axial Seal	00 0657 564 1	P776695	1	
Fuel Cartridge Primary	1336021	P550061	1	=> 257801
Fuel Cartridge Primary	1336021	P550061	2	257802 =>
Hydraulic Spin-on	6794330	P550148	1	Sauer
Hydraulic Spin-on	1314201	P763956	1	Linde
Lube Cartridge Full Flow	00 0133 529 1	P558425	1	

w/ Engine :Mercedes-Benz OM 421

(00 kW - 00 hp) - (00/00 =>)

Serial N°:

Air Primary – Axial Seal	00 0677 434 1	P771561	1	
Air Secondary – Axial Seal	00 0657 564 1	P776695	1	
Fuel Cartridge Primary	1336021	P550061	2	
Hydraulic Spin-on	6794330	P550148	1	Sauer
Hydraulic Spin-on	1314201	P763956	1	Linde
Lube Cartridge Full Flow	00 0133 529 1	P558425	1	

w/ Engine :Perkins V 8.540

(00 kW - 00 hp) - (00/00 =>)

Serial N°:

Air Primary – Axial Seal	00 0677 434 1	P771561	1	
Air Secondary – Axial Seal	00 0657 564 1	P776695	1	
Fuel Cartridge	6023900	P556245	2	
Hydraulic Spin-on	6794330	P550148	1	Sauer
Hydraulic Spin-on	1314201	P763956	1	Linde
Lube Spin-on Full Flow	1472220	P554407	2	

Dominator 78 S - 118 SL Serie

CLAAS

78 S

w/ Engine :Mercedes-Benz OM 352

(00 kW - 00 hp) - (00/00 =>)

Serial N°:

Air Primary – Axial Seal	6766001	P181088	1	
Air Secondary – Axial Seal	1761691	P776694	1	
Fuel Spin-on	6565010	P553004	1	
Lube Cartridge Full Flow	1336332	P550315	1	=> 916577
Lube Cartridge Full Flow	1336380	P550766	1	916578 =>

w/ Engine :Mercedes-Benz OM 366

(00 kW - 00 hp) - (00/00 =>)

Serial N°:

Air Primary – Axial Seal	00 0677 434 1	P771561	1	
Air Secondary – Axial Seal	00 0942 084 1	P776695	1	
Fuel Spin-on	6565010	P553004	1	
Lube Cartridge Full Flow	1336332	P550315	1	

w/ Engine :Mercedes-Benz OM 366 A

(00 kW - 00 hp) - (00/00 =>)

Serial N°:

Air Primary – Axial Seal	00 0677 434 1	P771561	1	
Air Secondary – Axial Seal	00 0942 084 1	P776695	1	
Fuel Spin-on	6565010	P553004	1	
Lube Cartridge Full Flow	1336332	P550315	1	

w/ Engine :Perkins 1006.6

(00 kW - 00 hp) - (00/00 =>)

Serial N°:

Air Primary – Axial Seal	6766001	P181088	1	
Air Secondary – Axial Seal	1761691	P776694	1	
Fuel Cartridge	6023900	P556245	2	
Lube Spin-on Full Flow	1472220	P554407	1	

w/ Engine :Perkins 6.354.4 PR

(00 kW - 00 hp) - (00/00 =>)

Serial N°:

Air Primary – Axial Seal	6766001	P181088	1	
Air Secondary – Axial Seal	1761691	P776694	1	
Fuel Spin-on	6565010	P553004	1	
Lube Spin-on Full Flow	1472220	P554407	1	

Description	OE Number	Donaldson	Qty	Note / or Serial Nbr
-------------	-----------	-----------	-----	----------------------

CLAAS

78 SL

w/ Engine :Mercedes-Benz OM 352 A

(00 kW - 00 hp) - (00/00 =>)

Serial N°:

Air Primary – Axial Seal	00 0677 434 1	P771561	1	
Air Secondary – Axial Seal	00 0657 564 1	P776695	1	
Fuel Spin-on	6565010	P553004	1	
Hydraulic Spin-on	1314201	P763956	1	Linde
Hydraulic Spin-on	6794330	P550148	1	Sauer
Lube Cartridge Full Flow	1334990	P554925	1	

CLAAS

88 S

w/ Engine :Mercedes-Benz OM 352

(110 kW - 150 hp) - (00/00 =>)

Serial N°:

Air Primary – Axial Seal	6766001	P181088	1	
Air Secondary – Axial Seal	1761691	P776694	1	
Fuel Spin-on	6565010	P553004	1	
Lube Cartridge Full Flow	1336332	P550315	1	=> 916577
Lube Cartridge Full Flow	1336380	P550766	1	916578 =>

w/ Engine :Mercedes-Benz OM 352 A

(110 kW - 150 hp) - (00/00 =>)

Serial N°:

Air Primary – Axial Seal	00 0677 434 1	P771561	1	
Air Secondary – Axial Seal	00 0657 564 1	P776695	1	
Fuel Spin-on	6565010	P553004	1	
Lube Cartridge Full Flow	1334990	P554925	1	

w/ Engine :Perkins 6.354.4 PR

(110 kW - 150 hp) - (00/00 =>)

Serial N°:

Air Primary – Axial Seal	6766001	P181088	1	
Air Secondary – Axial Seal	1761691	P776694	1	
Fuel Spin-on	6565010	P553004	1	
Lube Spin-on Full Flow	1472220	P554407	1	

w/ Engine :Perkins T 6.3544

(110 kW - 150 hp) - (00/00 =>)

Serial N°:

Air Primary – Axial Seal	00 0677 434 1	P771561	1	
Air Secondary – Axial Seal	00 0657 564 1	P776695	1	
Fuel Spin-on	6565010	P553004	1	
Lube Spin-on Full Flow	1472250	P554407	2	

CLAAS

88 SL

w/ Engine :Mercedes-Benz OM 366 A

(115 kW - 156 hp) - (00/00 =>)

Serial N°:

Air Primary – Axial Seal	00 0677 434 1	P771561	1	
Air Secondary – Axial Seal	00 0657 564 1	P776695	1	
Fuel Spin-on	6565010	P553004	1	
Hydraulic Spin-on	1314201	P763956	1	=> 09202869
Hydraulic Spin-on – Duramax	5127430	P163555	1	=> 09204649
Lube Cartridge Full Flow	1336332	P550315	1	

w/ Engine :Perkins 1006.6

(115 kW - 156 hp) - (00/00 =>)

Serial N°:

Air Primary – Axial Seal	6766001	P181088	1	
Air Secondary – Axial Seal	1761691	P776694	1	
Fuel Cartridge	6023900	P556245	2	
Hydraulic Spin-on	1314201	P763956	1	=> 09202869
Hydraulic Spin-on – Duramax	5127430	P163555	1	=> 09204649
Lube Spin-on Full Flow	1472220	P554407	1	

w/ Engine :Perkins T 1006.6

(115 kW - 156 hp) - (00/00 =>)

Serial N°:

Air Primary – Axial Seal	00 0677 434 1	P771561	1	
Air Secondary – Axial Seal	00 0942 084 1	P776695	1	
Fuel Cartridge	6023900	P556245	2	
Hydraulic Spin-on	6794330	P550148	1	=> 09202868
Lube Spin-on Full Flow	1472220	P554407	1	

w/ Engine :Perkins T 6.3544

(115 kW - 156 hp) - (00/00 =>)

Description	OE Number	Donaldson	Qty	Note / or Serial Nbr
Serial N°:				
Air Primary – Axial Seal	00 0677 434 1	P771561	1	
Air Secondary – Axial Seal	00 0942 084 1	P776695	1	
Fuel Spin-on	6565010	P553004	1	
Hydraulic Spin-on	1314201	P763956	1	Linde
Lube Spin-on Full Flow	1472250	P554407	2	

CLAAS 98 S

w/ Engine :Mercedes-Benz OM 352 A

(118 kW - 160 hp) - (00/00 =>)

Serial N°:

Air Primary – Axial Seal	00 0677 434 1	P771561	1	
Air Secondary – Axial Seal	00 0942 084 1	P776695	1	
Fuel Spin-on	6565010	P553004	1	
Lube Cartridge Full Flow	1334990	P554925	1	

w/ Engine : Perkins 1006.6 T

(118 kW - 160 hp) - (00/00 =>)

Serial N°:

Air Primary – Axial Seal	00 0677 434 1	P771561	1	
Air Secondary – Axial Seal	00 0942 084 1	P776695	1	
Fuel Cartridge	6023900	P556245	2	
Lube Spin-on Full Flow	1472220	P554407	1	

w/ Engine :Perkins T 6.3544

(118 kW - 160 hp) - (00/00 =>)

Serial N°:

Air Primary – Axial Seal	00 0677 434 1	P771561	1	
Air Secondary – Axial Seal	00 0942 084 1	P776695	1	
Fuel Spin-on	6565010	P553004	1	
Lube Spin-on Full Flow	1472250	P554407	2	

w/ Engine : Perkins T 6.60

(118 kW - 160 hp) - (00/00 =>)

Serial N°:

Air Primary – Axial Seal	00 0677 434 1	P771561	1	
Air Secondary – Axial Seal	00 0942 084 1	P776695	1	
Fuel Cartridge	6023900	P556245	2	
Lube Spin-on Full Flow	1472220	P554407	1	

CLAAS 98 SL

w/ Engine :Mercedes-Benz OM 352 A

(171 kW - 232 hp) - (00/00 =>)

Serial N°:

Air Primary – Axial Seal	00 0677 434 1	P771561	1	
Air Secondary – Axial Seal	00 0942 084 1	P776695	1	
Fuel Spin-on	6565010	P553004	1	
Hydraulic Spin-on	1314201	P763956	1	Linde
Hydraulic Spin-on	1314201	P763956	1	Sauer
Hydraulic Spin-on	6794330	P550148	2	Sauer
Hydraulic Spin-on – Duramax	5127430	P163555	1	Sauer
Lube Cartridge Full Flow	1334990	P554925	1	

w/ Engine :Mercedes-Benz OM 360

(171 kW - 232 hp) - (00/00 =>)

Serial N°:

Air Primary – Axial Seal	00 0677 434 1	P771561	1	
Air Secondary – Axial Seal	00 0942 084 1	P776695	1	
Fuel Cartridge Primary	1336021	P550061	2	
Hydraulic Spin-on	1314201	P763956	1	Linde
Hydraulic Spin-on	1314201	P763956	1	Sauer
Hydraulic Spin-on	6794330	P550148	2	Sauer
Hydraulic Spin-on – Duramax	5127430	P163555	1	Sauer
Lube Cartridge Bypass	1330311	P550117	1	=> 108585
Lube Cartridge Full Flow	1336332	P550315	1	108586 =>

w/ Engine :Mercedes-Benz OM 366 A

(171 kW - 232 hp) - (00/00 =>)

Serial N°:

Air Primary – Axial Seal	00 0677 434 1	P771561	1	
Air Secondary – Axial Seal	00 0657 564 1	P776695	1	
Fuel Spin-on	6565010	P553004	1	
Hydraulic Spin-on	1314201	P763956	1	Linde
Hydraulic Spin-on	1314201	P763956	1	Sauer
Hydraulic Spin-on	6794330	P550148	2	Sauer
Hydraulic Spin-on – Duramax	5127430	P163555	1	Sauer
Lube Cartridge Full Flow	1336332	P550315	1	

w/ Engine :Mercedes-Benz OM 366 LA

(171 kW - 232 hp) - (00/00 =>)

Serial N°:

Air Primary – Axial Seal	00 0677 434 1	P771561	1	=> 09304739
--------------------------	---------------	---------	---	-------------

Description	OE Number	Donaldson	Qty	Note / or Serial Nbr
Air Secondary – Axial Seal	00 0657 564 1	P776695	1	=> 09304739
Air Primary – Axial Seal	00 0177 046 1	P771508	1	09304740 =>
Air Secondary – Axial Seal	00 0657 564 1	P776696	1	09304740 =>
Fuel Spin-on	6565010	P553004	1	
Hydraulic Spin-on	1314201	P763956	1	Linde
Hydraulic Spin-on	1314201	P763956	1	Sauer
Hydraulic Spin-on	6794330	P550148	2	Sauer
Hydraulic Spin-on – Duramax	5127430	P163555	1	Sauer
Lube Cartridge Full Flow	1336332	P550315	1	

CLAAS

108 S

w/ Engine :Perkins V 8.540

(162 kW - 217 hp) - (00/00 =>)

Serial N°:

Air Primary – Axial Seal	00 0677 434 1	P771561	1	
Air Secondary – Axial Seal	00 0942 084 1	P776695	1	
Fuel Cartridge	6023900	P556245	2	
Hydraulic Spin-on	6794330	P550148	2	Rexroth
Hydraulic Spin-on	1314201	P763956	1	Linde
Lube Spin-on Full Flow	1472220	P554407	2	

CLAAS

108 SL

w/ Engine :Mercedes-Benz OM 366 LA

(132 kW - 180 hp) - (00/00 =>)

Serial N°:

Air Primary – Axial Seal	00 0177 046 1	P771508	1	
Air Secondary – Axial Seal	00 0657 564 1	P776696	1	
Fuel Spin-on	6565010	P553004	1	
Hydraulic Spin-on	6794330	P550148	2	Rexroth
Hydraulic Spin-on	1314201	P763956	1	Linde
Lube Cartridge Full Flow	1336332	P550315	1	

(163 kW - 221 hp) - (00/00 =>)

Serial N°:

Air Primary – Axial Seal	00 0677 434 1	P771561	1	=> 09403257
Air Secondary – Axial Seal	00 0657 564 1	P776695	1	=> 09403257
Air Primary – Axial Seal	6431691	P181137	1	09403258 =>
Air Secondary – Axial Seal	00 0643 331 1	P776697	1	09403258 =>
Fuel Filter Spin-on	00 0657 288 1	P559624	1	
Hydraulic Spin-on	1314201	P763956	1	Linde
Hydraulic Spin-on	6794330	P550148	2	Rexroth
Lube Cartridge Full Flow	1336332	P550315	1	

w/ Engine :Mercedes-Benz OM 421

(163 kW - 222 hp) - (00/00 =>)

Serial N°:

Air Primary – Axial Seal	00 0677 434 1	P771561	1	
Air Secondary – Axial Seal	00 0942 084 1	P776695	1	
Fuel Cartridge Primary	1336021	P550061	2	
Hydraulic Spin-on	6794330	P550148	2	Rexroth
Hydraulic Spin-on	1314201	P763956	1	Linde
Lube Cartridge Full Flow	00 0133 529 1	P558425	1	

CLAAS

118 SL

w/ Engine :Mercedes-Benz OM 441 A

(191 kW - 260 hp) - (00/00 =>)

Serial N°:

Air Primary – Axial Seal	6431691	P181137	1	
Air Secondary – Axial Seal	00 0643 331 1	P776697	1	
Fuel Cartridge Primary	1336021	P550061	2	
Hydraulic Spin-on	6794330	P550148	2	Rexroth
Hydraulic Spin-on	1314201	P763956	1	Linde
Lube Cartridge Full Flow	00 0133 529 1	P558425	1	

Dominator CS Serie

CLAAS

112 CS

w/ Engine :Perkins V 8.540

(00 kW - 00 hp) - (00/00 =>)

Serial N°:

Air Primary – Axial Seal	00 0677 434 1	P771561	1	
Air Secondary – Axial Seal	00 0657 564 1	P776695	1	
Fuel Cartridge	6023900	P556245	1	
Lube Spin-on Full Flow	1472220	P554407	2	

CLAAS

114 CS

w/ Engine :Mercedes-Benz OM 401.901

Description	OE Number	Donaldson	Qty	Note / or Serial Nbr
(00 kW - 00 hp) - (00/00 =>)				
Serial N°:				
Air Primary – Axial Seal	00 0677 434 1	P771561	1	
Air Secondary – Axial Seal	00 0657 564 1	P776695	1	
Fuel Cartridge Primary	1336021	P550061	2	
Hydraulic Spin-on	1314201	P763956	1	Linde
Lube Cartridge Full Flow	00 0133 529 1	P558425	1	

w/ Engine :Mercedes-Benz OM 421

(00 kW - 00 hp) - (00/00 =>)

Serial N°:

Air Primary – Axial Seal	00 0677 434 1	P771561	1	
Air Secondary – Axial Seal	00 0657 564 1	P776695	1	
Fuel Cartridge Primary	1336021	P550061	2	
Hydraulic Spin-on	1314201	P763956	1	Linde
Lube Cartridge Full Flow	00 0133 529 1	P558425	1	

CLAAS 115 CS

w/ Engine :Mercedes-Benz OM 421 A

(00 kW - 00 hp) - (00/00 =>)

Serial N°:

Air Primary – Axial Seal	6431691	P181137	1	
Air Secondary – Axial Seal	00 0643 331 1	P776697	1	
Fuel Cartridge Primary	1336021	P550061	2	
Hydraulic Spin-on	1314201	P763956	1	Linde
Lube Cartridge Full Flow	00 0133 529 1	P558425	1	

CLAAS 116 CS

w/ Engine :Mercedes-Benz OM 421 A

(00 kW - 00 hp) - (00/00 =>)

Serial N°:

Air Primary – Axial Seal	6431691	P181137	1	
Air Secondary – Axial Seal	00 0643 331 1	P776697	1	
Fuel Cartridge Primary	1336021	P550061	2	
Hydraulic Spin-on	6794330	P550148	1	Sauer
Lube Cartridge Full Flow	00 0133 529 1	P558425	1	

w/ Engine :Mercedes-Benz OM 422

(00 kW - 00 hp) - (00/00 =>)

Serial N°:

Air Primary – Axial Seal	6431691	P181137	1	
Air Secondary – Axial Seal	00 0643 331 1	P776697	1	
Fuel Cartridge Primary	1336021	P550061	2	
Hydraulic Spin-on	6794330	P550148	1	Sauer
Lube Cartridge Full Flow	00 0133 529 1	P558425	1	

Dominator VX-Serie

CLAAS 88 VX

w/ Engine :Perkins 1006.6 T

(115 kW - 156 hp) - (01/99 =>)

Serial N°:

Air Primary – Axial Seal	00 0677 434 1	P771561	1	=> 09208136
Air Secondary – Axial Seal	00 0942 084 1	P776695	1	=> 09208136
Fuel Cartridge	00 0602 390 0	P556245	2	
Hydraulic Spin-on – Duramax	00 0512 743 1	P163555	1	Sauer 90 R 075 / 90 M 075
Lube Spin-on Full Flow	00 0147 222 0	P554407	1	

w/ Engine :Perkins 1006.60 TW

(117 kW - 159 hp) - (01/99 =>)

Serial N°:

Air Primary – Axial Seal	00 0177 046 1	P771508	1	09208137 =>
Air Secondary – Axial Seal	00 0657 564 1	P776696	1	09208137 =>
Fuel Cartridge	00 0602 390 0	P556245	2	=> 09208401
Hydraulic Spin-on – Duramax	00 0512 743 1	P163555	1	Sauer 90 R 075 / 90 M 075
Lube Spin-on Full Flow	00 0147 222 0	P554407	1	

CLAAS 98 VX

w/ Engine :Mercedes-Benz OM 366 LA

(147 kW - 200 hp) - (01/99 =>)

Serial N°:

Air Primary – Axial Seal	00 0177 046 1	P771508	1	
Air Secondary – Axial Seal	00 0657 564 1	P776696	1	
Fuel Spin-on	00 0656 501 0	P553004	1	
Hydraulic Spin-on – Duramax	00 0512 743 1	P163555	1	Sauer 90 R 075 / 90 M 075
Lube Cartridge Full Flow	00 0133 633 2	P550315	1	

w/ Engine :Perkins 1006.60 TW

(125 kW - 170 hp) - (01/99 =>)

Serial N°:

Description	OE Number	Donaldson	Qty	Note / or Serial Nbr
Air Primary – Axial Seal	00 0177 046 1	P771508	1	09208137 =>
Air Secondary – Axial Seal	00 0657 564 1	P776696	1	09208137 =>
Fuel Cartridge	00 0602 390 0	P556245	2	=> 09308349
Hydraulic Spin-on – Duramax	00 0512 743 1	P163555	1	Sauer 90 R 075 / 90 M 075
Lube Spin-on Full Flow	00 0147 222 0	P554407	1	

CLAAS 108 VX

w/ Engine :Mercedes-Benz OM 366 LA

(163 kW - 221 hp) - (00/00 =>)

Serial N°:

Air Primary – Axial Seal	6431691	P181137	1	
Air Secondary – Axial Seal	00 0643 331 1	P776697	1	
Fuel Filter Spin-on	00 0657 288 1	P559624	1	
Hydraulic Spin-on	1314201	P763956	1	Linde
Lube Cartridge Full Flow	1336332	P550315	1	

w/ Engine :Mercedes-Benz OM 441 A

(191 kW - 260 hp) - (00/00 =>)

Serial N°:

Air Primary – Axial Seal	6431691	P181137	1	
Air Secondary – Axial Seal	00 0643 331 1	P776697	1	
Fuel Cartridge Primary	1336021	P550061	1	
Hydraulic Spin-on	1314201	P763956	1	Linde
Lube Cartridge Full Flow	00 0133 529 1	P558425	1	

CLAAS 128 VX

w/ Engine :Mercedes-Benz OM 906 LA

(193 kW - 263 hp) - (00/00 =>)

Serial N°:

Air Primary – Axial Seal	6431691	P181137	1	
Air Secondary – Axial Seal	00 0643 331 1	P776697	1	
F/W Separator Spin-on	0687110	P550747	1	
Fuel Cartridge Primary	0687090	P550762	1	
Hydraulic Spin-on	1314201	P763956	1	Linde
Lube Cartridge Full Flow	5459530	P550761	1	

Europa

CLAAS Europa

w/ Engine :Deutz F4L812

(00 kW - 00 hp) - (00/00 =>)

Serial N°:

Fuel Cartridge Primary	99105	P550060	1	
Fuel Cartridge Primary	99104	P550860	1	
Fuel Spin-on	656501	P553004	1	
Lube Spin-on Full Flow	-----	P559418	1	

w/ Engine :Deutz F4L912

(00 kW - 00 hp) - (00/00 =>)

Serial N°:

Fuel Cartridge Primary	99105	P550060	1	
Fuel Cartridge Primary	99104	P550860	1	
Fuel Spin-on	656501	P553004	1	
Lube Spin-on Full Flow	-----	P559418	1	

w/ Engine :Ford

(00 kW - 00 hp) - (00/00 =>)

Serial N°:

Fuel Cartridge Primary	99105	P550060	1	
Fuel Cartridge Primary	99104	P550860	1	

w/ Engine :Perkins 4.236

(00 kW - 00 hp) - (00/00 =>)

Serial N°:

Fuel Cartridge Primary	99105	P550060	1	
Fuel Cartridge Primary	99104	P550860	1	
Fuel Spin-on	656501	P553004	1	
Lube Spin-on Full Flow	1472250	P554403	1	

w/ Engine :Perkins 4.270 D

(00 kW - 00 hp) - (00/00 =>)

Serial N°:

Fuel Cartridge Primary	99105	P550060	1	
Fuel Cartridge Primary	99104	P550860	1	
Lube Cartridge Full Flow	146851	P550183	1	

Lexion

CLAAS 405

w/ Engine :Perkins 1006.6 TW

Description	OE Number	Donaldson	Qty	Note / or Serial Nbr
-------------	-----------	-----------	-----	----------------------

(125 kW - 170 hp) - (01/96 => 12/01)

Serial N°:

Air Primary – Radial Seal	00 0752 198 1	P782104	1	
Air Secondary – Radial Seal	00 0752 199 0	P782107	1	
Fuel Cartridge	6023900	P556245	2	
Hydraulic Spin-on	1314201	P763956	1	n° : 45200572 - 45200866
Hydraulic Spin-on – Duramax	00 0512 743 1	P163555	1	n° : 45200571 - 45200867
Lube Spin-on Full Flow	6568340	P502107	1	to chassis n° : 45200016
Lube Spin-on Full Flow	1472250	P554403	2	

w/ Engine : Perkins 1006.60 TW

(125 kW - 170 hp) - (01/96 => 12/01)

Serial N°:

Air Primary – Radial Seal	00 0752 198 1	P782104	1	
Air Secondary – Radial Seal	00 0752 199 0	P782107	1	
Fuel Cartridge	6023900	P556245	2	
Hydraulic Spin-on	1314201	P763956	1	n° : 45200572 - 45200866
Hydraulic Spin-on – Duramax	00 0512 743 1	P163555	1	n° : 45200571 - 45200867
Lube Spin-on Full Flow	6568340	P502107	1	to chassis n° : 45200016
Lube Spin-on Full Flow	1472250	P554403	2	

CLAAS

410

w/ Engine : Caterpillar 3126 B

(144 kW - 196 hp) - (01/01 => 12/03)

Serial N°:

Air Primary – Radial Seal	00 0799 796 0	P782105	1	
Air Secondary – Radial Seal	00 0545 993 1	P782108	1	
F/W Separator Cartridge	00 0796 214 1	P552040	1	
F/W Separator Spin-on	00 0796 213 0	P550747	1	Bowl = P564750
Fuel Spin-on Secondary	00 0363 204 0	P550625	1	
Hydraulic Spin-on – Duramax	00 0512 743 1	P163555	1	
Lube Spin-on Full Flow	00 0360 014 0	P554004	1	

w/ Engine : Perkins 1006.6 TA

(140 kW - 190 hp) - (01/96 => 12/01)

Serial N°:

Air Primary – Axial Seal	6431691	P181137	1	
Air Secondary – Axial Seal	00 0643 331 1	P776697	1	
Fuel Cartridge	6023900	P556245	2	
Hydraulic Spin-on – Duramax	00 0512 743 1	P163555	1	
Lube Spin-on Full Flow	1472250	P554403	2	
Lube Spin-on Full Flow	6568340	P502107	1	to chassis n° : 45200016

CLAAS

415

w/ Engine : Perkins 1006.6 TA

(147 kW - 200 hp) - (01/96 => 12/01)

Serial N°:

Air Primary – Axial Seal	6431691	P181137	1	
Air Secondary – Axial Seal	00 0643 331 1	P776697	1	
Fuel Cartridge	6023900	P556245	2	
Hydraulic Spin-on – Duramax	00 0512 743 1	P163555	1	
Lube Spin-on Full Flow	1472250	P554403	2	
Lube Spin-on Full Flow	6568340	P502107	1	to chassis n° : 45300041

CLAAS

420

w/ Engine : Caterpillar 3126 B

(162 kW - 220 hp) - (01/01 => 12/03)

Serial N°:

Air Primary – Radial Seal	00 0799 796 0	P782105	1	
Air Secondary – Radial Seal	00 0545 993 1	P782108	1	
F/W Separator Cartridge	00 0796 214 1	P552040	1	
F/W Separator Spin-on	00 0796 213 0	P550747	1	Bowl = P564750
Fuel Spin-on Secondary	000 363 204 0	P550625	1	
Hydraulic Spin-on – Duramax	00 0512 743 1	P163555	1	
Lube Spin-on Full Flow	00 0360 014 0	P554004	1	

w/ Engine : Mercedes-Benz OM 366 LA

(161 kW - 220 hp) - (01/96 => 12/01)

Serial N°:

Air Primary – Axial Seal	6431691	P181137	1	
Air Secondary – Axial Seal	00 0643 331 1	P776697	1	
Fuel Cartridge Primary	1336021	P550061	2	
Hydraulic Spin-on – Duramax	00 0512 743 1	P163555	1	
Lube Cartridge Full Flow	7520231	P550764	1	
Lube Spin-on Full Flow	6568340	P502107	1	to chassis n° : 45300041

CLAAS

430

w/ Engine : Caterpillar 3126 B

Description	OE Number	Donaldson	Qty	Note / or Serial Nbr
-------------	-----------	-----------	-----	----------------------

(176 kW - 240 hp) - (01/01 => 12/03)

Serial N°:

Air Primary – Radial Seal	00 0799 796 0	P782105	1	
Air Secondary – Radial Seal	00 0545 993 1	P782108	1	
F/W Separator Cartridge	00 0796 214 1	P552040	1	
F/W Separator Spin-on	00 0796 213 0	P550747	1	Bowl = P564750
Fuel Spin-on Secondary	000 363 204 0	P550625	1	
Hydraulic Spin-on – Duramax	00 0512 743 1	P163555	1	
Lube Spin-on Full Flow	00 0360 014 0	P554004	1	

w/ Engine : Mercedes-Benz OM 366 LA

(176 kW - 240 hp) - (01/96 => 12/01)

Serial N°:

Air Primary – Axial Seal	6431691	P181137	1	
Air Secondary – Axial Seal	00 0643 331 1	P776697	1	
Fuel Cartridge Primary	1336021	P550061	2	
Hydraulic Spin-on – Duramax	00 0512 743 1	P163555	1	
Lube Cartridge Full Flow	7520231	P550764	1	
Lube Spin-on Full Flow	6568340	P502107	1	to chassis n° : 45300041

CLAAS

430 Evolution

w/ Engine : Caterpillar 3126 B

(191 kW - 260 hp) - (01/01 => 12/03)

Serial N°:

Air Primary – Radial Seal	00 0799 796 0	P782105	1	
Air Secondary – Radial Seal	00 0545 993 1	P782108	1	
F/W Separator Cartridge	00 0796 214 1	P552040	1	
F/W Separator Spin-on	00 0796 213 0	P550747	1	Bowl = P564750
Fuel Spin-on Secondary	000 363 204 0	P550625	1	
Hydraulic Spin-on – Duramax	00 0512 743 1	P163555	1	
Lube Spin-on Full Flow	00 0360 014 0	P554004	1	

CLAAS

440

w/ Engine : Caterpillar 3126 B

(191 kW - 260 hp) - (01/01 => 12/03)

Serial N°:

Air Primary – Radial Seal	00 0799 796 0	P782105	1	
Air Secondary – Radial Seal	00 0545 993 1	P782108	1	
F/W Separator Cartridge	00 0796 214 1	P552040	1	
F/W Separator Spin-on	000 796 213 0	P550747	1	Bowl = P564750
Fuel Spin-on Secondary	00 0363 204 0	P550625	1	
Hydraulic Spin-on – Duramax	00 0512 743 1	P163555	1	
Lube Spin-on Full Flow	00 0360 014 0	P554004	1	

w/ Engine : Mercedes-Benz OM 401 LA

(195 kW - 265 hp) - (01/96 => 12/01)

Serial N°:

Air Primary – Axial Seal	00 0071 242 3	P771558	1	
Air Secondary – Axial Seal	00 0072 239 1	P777551	1	
Fuel Cartridge Primary	1336021	P550061	2	
Hydraulic Spin-on – Duramax	00 0512 743 1	P163555	1	Sauer
Lube Cartridge Full Flow	1336290	P550041	1	

w/ Engine : Perkins 1306.9 TA

(184 kW - 250 hp) - (01/96 => 12/01)

Serial N°:

Air Primary – Axial Seal	00 0071 242 3	P771558	1	
Air Secondary – Axial Seal	00 0072 239 1	P777551	1	
Fuel Cartridge Primary	1336021	P550061	2	
Hydraulic Spin-on – Duramax	00 0512 743 1	P163555	1	
Lube Spin-on Full Flow	6686540	P550367	1	
Lube Spin-on Full Flow	6568340	P502107	1	to chassis n° : 45400255

w/ Engine : Perkins 1306-E87 TA

(184 kW - 250 hp) - (01/96 => 12/01)

Serial N°:

Air Primary – Axial Seal	00 0071 242 3	P771558	1	
Air Secondary – Axial Seal	00 0072 239 1	P777551	1	
Fuel Cartridge Primary	1336021	P550061	2	
Hydraulic Spin-on – Duramax	00 0512 743 1	P163555	1	Sauer
Lube Spin-on Full Flow	6686540	P550367	1	

CLAAS

450

w/ Engine : Caterpillar C 9

(210 kW - 286 hp) - (01/01 => 12/03)

Description	OE Number	Donaldson	Qty	Note / or Serial Nbr
-------------	-----------	-----------	-----	----------------------

Serial N°:

Air Primary – Radial Seal	00 0798 494 0	P782106	1	
Air Secondary – Radial Seal	000 796 289 0	P782109	1	
F/W Separator Cartridge	00 0796 214 1	P552040	1	
F/W Separator Spin-on	00 0796 213 0	P550747	1	Bowl = P564750
Fuel Spin-on Secondary	000 363 204 0	P550625	1	
Hydraulic Spin-on – Duramax	00 0512 743 1	P163555	1	
Lube Spin-on Full Flow	000 363 203 0	P554005	1	

w/ Engine : Mercedes-Benz OM 401 LA

(202 kW - 275 hp) - (01/96 => 12/01)

Serial N°:

Air Primary – Axial Seal	00 0071 242 3	P771558	1	
Air Secondary – Axial Seal	00 0072 239 1	P777551	1	
Fuel Cartridge Primary	1336021	P550061	2	
Hydraulic Spin-on – Duramax	00 0512 743 1	P163555	1	Sauer
Lube Cartridge Full Flow	1336290	P550041	1	
Lube Spin-on Full Flow	6568340	P502107	1	to chassis n° : 45400255

CLAAS

460

w/ Engine :Caterpillar C 9

(220 kW - 300 hp) - (01/01 => 12/03)

Serial N°:

Air Primary – Radial Seal	00 0798 494 0	P782106	1	
Air Secondary – Radial Seal	000 796 289 0	P782109	1	
F/W Separator Cartridge	00 0796 214 1	P552040	1	
F/W Separator Spin-on	00 0796 213 0	P550747	1	Bowl = P564750
Fuel Spin-on Secondary	000 363 204 0	P550625	1	
Hydraulic Spin-on – Duramax	00 0512 743 1	P163555	1	
Lube Spin-on Full Flow	3632030	P554005	1	

w/ Engine : Mercedes-Benz OM 401 LA

(220 kW - 300 hp) - (01/96 => 12/01)

Serial N°:

Air Primary – Axial Seal	00 0071 242 3	P771558	1	
Air Secondary – Axial Seal	00 0072 239 1	P777551	1	
Fuel Cartridge Primary	1336021	P550061	2	
Hydraulic Spin-on – Duramax	00 0512 743 1	P163555	1	Sauer
Lube Cartridge Full Flow	1336290	P550041	1	
Lube Spin-on Full Flow	6568340	P502107	1	to chassis n° : 45400255

CLAAS

460 Evolution

w/ Engine :Caterpillar C 9

(236 kW - 320 hp) - (01/01 => 12/03)

Serial N°:

Air Primary – Radial Seal	00 0798 494 0	P782106	1	
Air Secondary – Radial Seal	000 796 289 0	P782109	1	
F/W Separator Cartridge	7962140	P552040	1	
F/W Separator Spin-on	000 796 213 0	P550747	1	Bowl = P564750
Fuel Spin-on Secondary	000 363 204 0	P550625	1	
Hydraulic Spin-on – Duramax	00 0512 743 1	P163555	1	
Lube Spin-on Full Flow	3632030	P554005	1	

CLAAS

460 MTS

w/ Engine :Caterpillar C 9

(236 kW - 320 hp) - (01/01 => 12/03)

Serial N°:

Air Primary – Radial Seal	00 0798 494 0	P782106	1	
Air Secondary – Radial Seal	000 796 289 0	P782109	1	
F/W Separator Cartridge	00 0796 214 1	P552040	1	
F/W Separator Spin-on	00 0796 213 0	P550747	1	Bowl = P564750
Fuel Spin-on Secondary	000 363 204 0	P550625	1	
Hydraulic Spin-on – Duramax	00 0512 743 1	P163555	1	
Lube Spin-on Full Flow	000 363 203 0	P554005	1	

CLAAS

470

w/ Engine :Caterpillar C 9

(236 kW - 320 hp) - (01/01 => 12/03)

Serial N°:

Air Primary – Radial Seal	00 0798 494 0	P782106	1	
Air Secondary – Radial Seal	000 796 289 0	P782109	1	
F/W Separator Cartridge	00 0796 214 1	P552040	1	
F/W Separator Spin-on	00 0796 213 0	P550747	1	Bowl = P564750
Fuel Spin-on Secondary	000 363 204 0	P550625	1	
Hydraulic Spin-on – Duramax	00 0512 743 1	P163555	1	
Lube Spin-on Full Flow	000 363 203 0	P554005	1	

Description	OE Number	Donaldson	Qty	Note / or Serial Nbr
-------------	-----------	-----------	-----	----------------------

CLAAS

480

w/ Engine :Caterpillar C 12

(303 kW - 412 hp) - (01/01 => 12/03)

Serial N°:

Air Primary – Radial Seal	00 0798 494 0	P782106	1	
Air Secondary – Radial Seal	000 796 289 0	P782109	1	
F/W Separator Cartridge	00 0796 214 1	P552040	1	
F/W Separator Spin-on	00 0796 213 0	P550747	1	Bowl = P564750
Fuel Spin-on Secondary	000 363 204 0	P550625	1	
Hydraulic Spin-on – Duramax	00 0512 743 1	P163555	1	
Lube Spin-on Full Flow	000 363 203 0	P554005	1	

w/ Engine : Mercedes-Benz OM 441 LA

(276 kW - 375 hp) - (01/96 => 12/01)

Serial N°:

Air Primary – Axial Seal	00 0071 242 3	P771558	1	to chassis n° : 46600487
Air Secondary – Axial Seal	00 0072 239 1	P777551	1	to chassis n° : 46600487
Air Primary – Axial Seal	00 0077 367 1	P780006	1	from chassis n° : 46600488
Air Secondary – Axial Seal	00 0077 382 1	P781351	1	from chassis n° : 46600488
Fuel Cartridge Primary	1336021	P550061	2	
Hydraulic Spin-on – Duramax	00 0512 743 1	P163555	1	Sauer
Lube Cartridge Full Flow	1336290	P550041	1	
Lube Spin-on Full Flow	6568340	P502107	1	to chassis n° : 46600165

CLAAS

480 MTS

w/ Engine :Caterpillar C 12

(303 kW - 412 hp) - (01/01 => 12/03)

Serial N°:

Air Primary – Radial Seal	000 796 586 0	P782106	1	
Air Secondary – Radial Seal	000 796 289 0	P782109	1	
F/W Separator Cartridge	00 0796 214 1	P552040	1	
F/W Separator Spin-on	00 0796 213 0	P550747	1	Bowl = P564750
Fuel Spin-on Secondary	000 363 204 0	P550625	1	
Hydraulic Spin-on – Duramax	00 0512 743 1	P163555	1	
Lube Spin-on Full Flow	3632030	P554005	1	

CLAAS

510

w/ Engine : Caterpillar 3126-B

(162 kW - 220 hp) - (01/03 => 12/10)

Serial N°:

Air Primary – Radial Seal	000 796 586 0	P782106	1	Std. A/C
Air Secondary – Radial Seal	000 796 289 0	P782109	1	Std. A/C
Air Primary – Axial Seal	00 0077 367 1	P780006	1	Special A/C
Air Secondary – Axial Seal	00 0077 382 1	P781351	1	Special A/C
F/W Separator Cartridge	00 0796 214 1	P552040	1	
F/W Separator Spin-on	000 796 213 0	P550747	1	Bowl = P564750
Fuel Spin-on Secondary	000 363 204 0	P550625	1	
Hydraulic Spin-on – Duramax	000 512 743 1	P164378	1	

w/ Engine : Caterpillar 6.6 TIER 3

(162 kW - 220 hp) - (01/03 => 12/10)

Serial N°:

Air Primary – Axial Seal	00 0071 242 3	P771558	1	Std. A/C
Air Secondary – Axial Seal	00 0072 239 1	P777551	1	Std. A/C
Air Primary – Axial Seal	00 0077 367 1	P780006	1	Special A/C
Air Secondary – Axial Seal	00 0077 382 1	P781351	1	Special A/C
F/W Separator Cartridge	00 0796 214 1	P552040	1	
F/W Separator Spin-on	000 796 213 0	P550747	1	Bowl = P564750
Hydraulic Spin-on – Duramax	000 512 743 1	P164378	1	

CLAAS

520

w/ Engine : Caterpillar 3126-B

(191 kW - 260 hp) - (01/03 => 12/10)

Serial N°:

Air Primary – Radial Seal	000 796 586 0	P782106	1	Std. A/C
Air Secondary – Radial Seal	000 796 289 0	P782109	1	Std. A/C
Air Primary – Axial Seal	00 0077 367 1	P780006	1	Special A/C
Air Secondary – Axial Seal	00 0077 382 1	P781351	1	Special A/C
F/W Separator Cartridge	00 0796 214 1	P552040	1	
F/W Separator Spin-on	000 796 213 0	P550747	1	Bowl = P564750
Fuel Spin-on Secondary	000 363 204 0	P550625	1	
Hydraulic Spin-on – Duramax	000 512 743 1	P164378	1	

w/ Engine : Caterpillar C 6.6 TIER 3

(191 kW - 260 hp) - (01/03 => 12/10)

Description	OE Number	Donaldson	Qty	Note / or Serial Nbr
-------------	-----------	-----------	-----	----------------------

(205 kW - 279 hp) - (01/11 =>)

Serial N°:

Air Primary – Axial Seal	00 0071 242 3	P771558	1	
Air Secondary – Axial Seal	00 0072 239 1	P777551	1	Std. A/C
F/W Separator Cartridge	00 0796 214 1	P552040	1	
F/W Separator Spin-on	00 0796 213 0	P550747	1	Bowl = P564750

CLAAS

630

w/ Engine :Caterpillar C 9

(230 kW - 313 hp) - (01/11 =>)

Serial N°:

Air Primary – Axial Seal	00 0071 242 3	P771558	1	
Air Secondary – Axial Seal	00 0072 239 1	P777551	1	Std. A/C
F/W Separator Cartridge	00 0796 214 1	P552040	1	
F/W Separator Spin-on	00 0796 213 0	P550747	1	Bowl = P564750
Fuel Spin-on Secondary	00 0363 204 0	P550625	1	

CLAAS

640

w/ Engine :Caterpillar C 6.6

(205 kW - 279 hp) - (01/11 =>)

Serial N°:

Air Primary – Axial Seal	00 0071 242 3	P771558	1	
Air Secondary – Axial Seal	00 0072 239 1	P777551	1	Std. A/C
F/W Separator Cartridge	00 0796 214 1	P552040	1	
F/W Separator Spin-on	00 0796 213 0	P550747	1	Bowl = P564750

CLAAS

650

w/ Engine :Caterpillar C 9

(230 kW - 313 hp) - (01/11 =>)

Serial N°:

Air Primary – Axial Seal	00 0071 242 3	P771558	1	
Air Secondary – Axial Seal	00 0072 239 1	P777551	1	Std. A/C
F/W Separator Cartridge	00 0796 214 1	P552040	1	
F/W Separator Spin-on	00 0796 213 0	P550747	1	Bowl = P564750
Fuel Spin-on Secondary	00 0363 204 0	P550625	1	

CLAAS

660

w/ Engine :Caterpillar C 9

(261 kW - 355 hp) - (01/11 =>)

Serial N°:

Air Primary – Axial Seal	00 0071 242 3	P771558	1	
Air Secondary – Axial Seal	00 0072 239 1	P777551	1	Std. A/C
F/W Separator Cartridge	00 0796 214 1	P552040	1	
F/W Separator Spin-on	00 0796 213 0	P550747	1	Bowl = P564750
Fuel Spin-on Secondary	00 0363 204 0	P550625	1	

CLAAS

670

w/ Engine :Caterpillar C 13

(287 kW - 390 hp) - (01/11 =>)

Serial N°:

Air Primary – Axial Seal	00 0071 242 3	P771558	1	
Air Secondary – Axial Seal	00 0072 239 1	P777551	1	Std. A/C
F/W Separator Cartridge	00 0796 214 1	P552040	1	
F/W Separator Spin-on	00 0796 213 0	P550747	1	Bowl = P564750
Fuel Spin-on Secondary	00 0363 204 0	P550625	1	

CLAAS

740

w/ Engine :Caterpillar C 13

(287 kW - 390 hp) - (01/11 =>)

Serial N°:

Air Primary – Axial Seal	00 0071 242 3	P771558	1	
Air Secondary – Axial Seal	00 0072 239 1	P777551	1	Std. A/C
F/W Separator Cartridge	00 0796 214 1	P552040	1	
F/W Separator Spin-on	00 0796 213 0	P550747	1	Bowl = P564750
Fuel Spin-on Secondary	00 0363 204 0	P550625	1	

CLAAS

750

w/ Engine :Caterpillar C 13

(317 kW - 431 hp) - (01/11 =>)

Serial N°:

Air Primary – Axial Seal	00 0071 242 3	P771558	1	
Air Secondary – Axial Seal	00 0072 239 1	P777551	1	Std. A/C
F/W Separator Cartridge	00 0796 214 1	P552040	1	
F/W Separator Spin-on	00 0796 213 0	P550747	1	Bowl = P564750
Fuel Spin-on Secondary	00 0363 204 0	P550625	1	

Description	OE Number	Donaldson	Qty	Note / or Serial Nbr
-------------	-----------	-----------	-----	----------------------

CLAAS

760

w/ Engine :Mercedes-Benz OM 502 LA

(350 kW - 476 hp) - (01/11 =>)

Serial N°:

Air Primary – Axial Seal	00 0077 367 1	P780006	1	
Air Secondary – Axial Seal	00 0077 382 1	P781351	1	
F/W Separator Spin-on	00 0796 213 0	P550747	1	Bowl = P564750
Fuel Cartridge Primary	00 0068 709 0	P550762	1	
F/W Separator Cartridge	00 0796 214 1	P552040	1	
Lube Cartridge	00 0068 710 1	P550453	1	

CLAAS

770

w/ Engine :Mercedes-Benz OM 502 LA

(390 kW - 530 hp) - (01/11 =>)

Serial N°:

Air Primary – Axial Seal	00 0077 367 1	P780006	1	
Air Secondary – Axial Seal	00 0077 382 1	P781351	1	
F/W Separator Spin-on	00 0796 213 0	P550747	1	Bowl = P564750
Fuel Cartridge Primary	00 0068 709 0	P550762	1	
F/W Separator Cartridge	00 0796 214 1	P552040	1	
Lube Cartridge	00 0068 710 1	P550453	1	

Medion

CLAAS

310

w/ Engine :Mercedes-Benz OM 906 LA

(150 kW - 204 hp) - (01/01 =>)

Serial N°:

Air Primary – Radial Seal	00 0799 796 0	P782105	1	
Air Secondary – Radial Seal	00 0545 993 1	P782108	1	
F/W Separator Spin-on	00 0068 711 0	P550747	1	P551065 = drain valve version
Fuel Cartridge Primary	00 0068 709 0	P550762	1	=> 93202271
Hydraulic Spin-on	00 0068 959 0	P550786	1	Linde HPV 105 / HMF 105
Lube Cartridge Full Flow	00 0545 953 0	P550761	1	

w/ Engine :Perkins 1006.6TA

(144 kW - 196 hp) - (01/00 =>)

Serial N°:

Air Primary – Axial Seal	00 0643 169 1	P181137	1	
Air Secondary – Axial Seal	00 0643 331 1	P776697	1	
Fuel Cartridge	00 0602 390 0	P556245	2	
Hydraulic Spin-on	00 0068 959 0	P550786	1	Linde HPV105 / HMF 105
Lube Spin-on Full Flow	00 0147 222 0	P554407	1	

CLAAS

320

w/ Engine :Mercedes-Benz OM 906 LA

(170 kW - 231 hp) - (01/01 =>)

Serial N°:

Air Primary – Radial Seal	00 0799 796 0	P782105	1	
Air Secondary – Radial Seal	00 0545 993 1	P782108	1	
F/W Separator Spin-on	00 0068 711 0	P550747	1	P551065 = drain valve version
Fuel Cartridge Primary	00 0068 709 0	P550762	1	=> 93202271
Hydraulic Spin-on	00 0068 959 0	P550786	1	Linde HPV 105 / HMF 105
Lube Cartridge Full Flow	00 0545 953 0	P550761	1	

w/ Engine :Perkins 1006.6TA

(155 kW - 211 hp) - (01/00 =>)

Serial N°:

Air Primary – Axial Seal	00 0643 169 1	P181137	1	
Air Secondary – Axial Seal	00 0643 331 1	P776697	1	
Fuel Cartridge	00 0602 390 0	P556245	2	
Hydraulic Spin-on	00 0068 959 0	P550786	1	Linde HPV105 / HMF 105
Lube Spin-on Full Flow	00 0147 222 0	P554407	1	

CLAAS

330

w/ Engine :Mercedes-Benz OM 906 LA

(170 kW - 231 hp) - (01/01 =>)

Serial N°:

Air Primary – Radial Seal	00 0799 796 0	P782105	1	
Air Secondary – Radial Seal	00 0545 993 1	P782108	1	
F/W Separator Spin-on	00 0068 711 0	P550747	1	P551065 = drain valve version
Fuel Cartridge Primary	00 0068 709 0	P550762	1	=> 93202271
Hydraulic Spin-on	00 0068 959 0	P550786	1	Linde HPV 105 / HMF 105
Lube Cartridge Full Flow	00 0545 953 0	P550761	1	

CLAAS

340

Description	OE Number	Donaldson	Qty	Note / or Serial Nbr
-------------	-----------	-----------	-----	----------------------

w/ Engine : Mercedes-Benz OM 906 LA

(190 kW - 258 hp) - (01/01 =>)

Serial N°:

Air Primary – Radial Seal	00 0799 796 0	P782105	1	
Air Secondary – Radial Seal	00 0545 993 1	P782108	1	
F/W Separator Spin-on	00 0068 711 0	P550747	1	P551065 = drain valve version
Fuel Cartridge Primary	00 0068 709 0	P550762	1	=> 83400579
Hydraulic Spin-on	00 0068 959 0	P550786	1	Linde HPV 105 / HMF 105
Lube Cartridge Full Flow	00 0545 953 0	P550761	1	

Mega

CLAAS

202 Mega

w/ Engine : Mercedes-Benz OM 366 A

(118 kW - 160 hp) - (01/94 =>)

Serial N°:

Air Primary – Axial Seal	00 0677 434 1	P771561	1	
Air Secondary – Axial Seal	00 0942 084 1	P776695	1	
Fuel Spin-on	00 0656 501 0	P553004	1	
Hydraulic Spin-on – Duramax	00 0512 743 1	P164378	1	Sauer 90 R 075 / 90 M 075
Lube Cartridge Full Flow	00 0133 633 2	P550315	1	
Lube Spin-on Full Flow	00 0656 834 0	P502107	1	

w/ Engine : Perkins 1006.6 T

(118 kW - 160 hp) - (01/94 =>)

Serial N°:

Air Primary – Axial Seal	00 0677 434 1	P771561	1	
Air Secondary – Axial Seal	00 0942 084 1	P776695	1	
Fuel Cartridge	00 0602 390 0	P556245	2	
Hydraulic Spin-on – Duramax	00 0512 743 1	P164378	1	Sauer 90 R 075 / 90 M 075
Lube Spin-on Full Flow	00 0656 834 0	P502107	1	
Lube Spin-on Full Flow	00 0147 222 0	P554407	1	

CLAAS

203 Mega

w/ Engine : Mercedes-Benz OM 366 A

(125 kW - 170 hp) - (01/94 =>)

Serial N°:

Air Primary – Axial Seal	00 0677 434 1	P771561	1	
Air Secondary – Axial Seal	00 0942 084 1	P776695	1	
Fuel Spin-on	00 0656 501 0	P553004	1	
Hydraulic Spin-on – Duramax	00 0512 743 1	P164378	1	Sauer 90 R 075 / 90 M 075
Lube Cartridge Full Flow	00 0133 633 2	P550315	1	
Lube Spin-on Full Flow	00 0656 834 0	P502107	1	

w/ Engine : Perkins 1006.6 T

(125 kW - 170 hp) - (01/94 =>)

Serial N°:

Air Primary – Axial Seal	00 0677 434 1	P771561	1	
Air Secondary – Axial Seal	00 0942 084 1	P776695	1	
Fuel Cartridge	00 0602 390 0	P556245	2	
Hydraulic Spin-on – Duramax	00 0512 743 1	P164378	1	Sauer 90 R 075 / 90 M 075
Lube Spin-on Full Flow	00 0656 834 0	P502107	1	
Lube Spin-on Full Flow	00 0147 222 0	P554407	1	

CLAAS

204 Mega

w/ Engine : Mercedes-Benz OM 366 LA

(147 kW - 200 hp) - (01/94 =>)

Serial N°:

Air Primary – Axial Seal	00 0177 046 1	P771508	1	
Air Secondary – Axial Seal	00 0657 564 1	P776696	1	
Fuel Spin-on	00 0656 501 0	P553004	1	
Hydraulic Spin-on – Duramax	00 0512 743 1	P164378	1	Sauer 90 R 075 / 90 M 075
Lube Cartridge Full Flow	00 0133 633 2	P550315	1	
Lube Spin-on Full Flow	00 0656 834 0	P502107	1	

(163 kW - 221 hp) - (01/94 =>)

Serial N°:

Air Primary – Axial Seal	00 0177 046 1	P771508	1	
Air Secondary – Axial Seal	00 0657 564 1	P776696	1	
Fuel Spin-on	00 0656 501 0	P553004	1	
Hydraulic Spin-on – Duramax	00 0512 743 1	P164378	1	Sauer 90 R 075 / 90 M 075
Lube Cartridge Full Flow	00 0133 633 2	P550315	1	
Lube Spin-on Full Flow	00 0656 834 0	P502107	1	

CLAAS

208 Mega

w/ Engine : Mercedes-Benz OM 366 LA

(173 kW - 235 hp) - (01/94 =>)

Serial N°:

Air Primary – Axial Seal	00 0643 169 1	P181137	1	
--------------------------	---------------	----------------	---	--

Description	OE Number	Donaldson	Qty	Note / or Serial Nbr
-------------	-----------	-----------	-----	----------------------

Air Secondary – Axial Seal	00 0643 331 1	P776697	1	
Fuel Filter Spin-on	00 0657 288 1	P559624	1	
Lube Cartridge Full Flow	00 0133 633 2	P550315	1	

CLAAS

218 Mega

w/ Engine : Mercedes-Benz OM 441 A

(199 kW - 270 hp) - (01/94 =>)

Serial N°:

Air Primary – Axial Seal	00 0643 169 1	P181137	1	
Air Secondary – Axial Seal	00 0643 331 1	P776697	1	
Fuel Cartridge Primary	00 0133 602 1	P550061	2	
Lube Cartridge Full Flow	00 0133 529 1	P558425	1	

CLAAS

350 Mega

w/ Engine : Mercedes-Benz OM 906 LA

(170 kW - 231 hp) - (01/03 =>)

Serial N°:

Air Primary – Radial Seal	00 0799 796 0	P782105	1	
Air Secondary – Radial Seal	00 0545 993 1	P782108	1	
F/W Separator Cartridge	00 0068 712 0	P552040	1	
F/W Separator Spin-on	00 0068 711 0	P550747	1	P551065 = drain valve version
Fuel Cartridge Primary	00 0068 709 0	P550762	1	=> 83500254
Lube Cartridge Full Flow	00 0545 953 0	P550761	1	

CLAAS

360 Mega

w/ Engine : Mercedes-Benz OM 906 LA

(190 kW - 258 hp) - (01/03 =>)

Serial N°:

Air Primary – Radial Seal	00 0799 796 0	P782105	1	
Air Secondary – Radial Seal	00 0545 993 1	P782108	1	
F/W Separator Cartridge	00 0068 712 0	P552040	1	
F/W Separator Spin-on	00 0068 711 0	P550747	1	P551065 = drain valve version
Fuel Cartridge Primary	00 0068 709 0	P550762	1	
Lube Cartridge Full Flow	00 0545 953 0	P550761	1	

CLAAS

370 Mega

w/ Engine : Mercedes-Benz OM 906 LA

(205 kW - 279 hp) - (01/03 =>)

Serial N°:

Air Primary – Radial Seal	00 0799 796 0	P782105	1	
Air Secondary – Radial Seal	00 0545 993 1	P782108	1	
F/W Separator Cartridge	00 0068 712 0	P552040	1	
F/W Separator Spin-on	00 0068 711 0	P550747	1	P551065 = drain valve version
Fuel Cartridge Primary	00 0068 709 0	P550762	1	
Lube Cartridge Full Flow	00 0545 953 0	P550761	1	

Mega II

CLAAS

202 Mega II

w/ Engine : Mercedes-Benz OM 366 A

(118 kW - 160 hp) - (01/94 =>)

Serial N°:

Air Primary – Axial Seal	00 0677 434 1	P771561	1	
Air Secondary – Axial Seal	00 0942 084 1	P776695	1	
Fuel Spin-on	00 0656 501 0	P553004	1	
Hydraulic Spin-on – Duramax	00 0512 743 1	P164378	1	Sauer 90 R 075 / 90 M 075
Lube Cartridge Full Flow	00 0133 633 2	P550315	1	
Lube Spin-on Full Flow	00 0656 834 0	P502107	1	

w/ Engine : Perkins 1006.6 T

(118 kW - 160 hp) - (01/94 =>)

Serial N°:

Air Primary – Axial Seal	00 0677 434 1	P771561	1	
Air Secondary – Axial Seal	00 0942 084 1	P776695	1	
Fuel Cartridge	00 0602 390 0	P556245	2	
Hydraulic Spin-on – Duramax	00 0512 743 1	P164378	1	Sauer 90 R 075 / 90 M 075
Lube Spin-on Full Flow	00 0656 834 0	P502107	1	
Lube Spin-on Full Flow	00 0147 222 0	P554407	1	

CLAAS

203 Mega II

w/ Engine : Mercedes-Benz OM 366 A

(125 kW - 170 hp) - (01/94 =>)

Description	OE Number	Donaldson	Qty	Note / or Serial Nbr
-------------	-----------	-----------	-----	----------------------

Serial N°:

Air Primary – Axial Seal	00 0677 434 1	P771561	1	
Air Secondary – Axial Seal	00 0942 084 1	P776695	1	
Fuel Spin-on	00 0656 501 0	P553004	1	
Hydraulic Spin-on – Duramax	00 0512 743 1	P164378	1	Sauer 90 R 075 / 90 M 075
Lube Cartridge Full Flow	00 0133 633 2	P550315	1	
Lube Spin-on Full Flow	00 0656 834 0	P502107	1	=> 93500887

w/ Engine : Mercedes-Benz OM 906 LA

(170 kW - 231 hp) - (01/94 =>)

Serial N°: 94503000 =>

Air Primary – Radial Seal	00 0799 796 0	P782105	1	
Air Secondary – Radial Seal	00 0545 993 1	P782108	1	
F/W Separator Cartridge	00 0068 712 0	P552040	1	
F/W Separator Spin-on	00 0068 711 0	P550747	1	P551065 = drain valve version
Fuel Cartridge Primary	00 0068 709 0	P550762	1	
Lube Cartridge Full Flow	00 0545 953 0	P550761	1	

w/ Engine : Perkins 1006.6 T

(125 kW - 170 hp) - (01/94 =>)

Serial N°:

Air Primary – Axial Seal	00 0677 434 1	P771561	1	
Air Secondary – Axial Seal	00 0942 084 1	P776695	1	
Fuel Cartridge	00 0602 390 0	P556245	2	
Hydraulic Spin-on – Duramax	00 0512 743 1	P164378	1	Sauer 90 R 075 / 90 M 075
Lube Spin-on Full Flow	00 0656 834 0	P502107	1	=> 93500887
Lube Spin-on Full Flow	00 0147 222 0	P554407	1	

CLAAS

204 Mega II

w/ Engine : Mercedes-Benz OM 366 LA

(147 kW - 200 hp) - (01/94 =>)

Serial N°:

Air Primary – Axial Seal	00 0177 046 1	P771508	1	
Air Secondary – Axial Seal	00 0657 564 1	P776696	1	
Fuel Spin-on	00 0656 501 0	P553004	1	
Hydraulic Spin-on – Duramax	00 0512 743 1	P164378	1	Sauer 90 R 075 / 90 M 075
Lube Cartridge Full Flow	00 0133 633 2	P550315	1	
Lube Spin-on Full Flow	00 0656 834 0	P502107	1	=> 93500887

(163 kW - 221 hp) - (01/94 =>)

Serial N°:

Air Primary – Axial Seal	00 0643 169 1	P181137	1	
Air Secondary – Axial Seal	00 0643 331 1	P776697	1	
Fuel Filter Spin-on	00 0657 288 1	P559624	1	
Hydraulic Spin-on – Duramax	00 0512 743 1	P164378	1	Sauer 90 R 075 / 90 M 075
Lube Cartridge Full Flow	00 0133 633 2	P550315	1	
Lube Spin-on Full Flow	00 0656 834 0	P502107	1	=> 93500887

w/ Engine : Mercedes-Benz OM 906 LA

(170 kW - 231 hp) - (01/94 =>)

Serial N°: 94503000 =>

Air Primary – Radial Seal	00 0799 796 0	P782105	1	
Air Secondary – Radial Seal	00 0545 993 1	P782108	1	
F/W Separator Cartridge	00 0068 712 0	P552040	1	
F/W Separator Spin-on	00 0068 711 0	P550747	1	P551065 = drain valve version
Fuel Cartridge Primary	00 0068 709 0	P550762	1	
Lube Cartridge Full Flow	00 0545 953 0	P550761	1	

CLAAS

208 Mega II

w/ Engine : Mercedes-Benz OM 366 LA

(173 kW - 235 hp) - (01/94 =>)

Serial N°:

Air Primary – Axial Seal	00 0643 169 1	P181137	1	
Air Secondary – Axial Seal	00 0643 331 1	P776697	1	
Fuel Filter Spin-on	00 0657 288 1	P559624	1	
Hydraulic Spin-on – Duramax	00 0512 743 1	P164378	1	Sauer 90 R 100 / 90 M 100
Lube Cartridge Full Flow	00 0133 633 2	P550315	1	
Lube Spin-on Full Flow	00 0656 834 0	P502107	1	=> 94501158

w/ Engine : Mercedes-Benz OM 906 LA

(190 kW - 258 hp) - (01/94 =>)

Serial N°: 93503000 =>

Air Primary – Radial Seal	00 0799 796 0	P782105	1	
Air Secondary – Radial Seal	00 0545 993 1	P782108	1	
F/W Separator Cartridge	00 0068 712 0	P552040	1	
F/W Separator Spin-on	00 0068 711 0	P550747	1	P551065 = drain valve version
Fuel Cartridge Primary	00 0068 709 0	P550762	1	
Lube Cartridge Full Flow	00 0545 953 0	P550761	1	

CLAAS

218 Mega II

Description	OE Number	Donaldson	Qty	Note / or Serial Nbr
-------------	-----------	-----------	-----	----------------------

w/ Engine : Mercedes-Benz OM 441 A

(199 kW - 270 hp) - (01/94 =>)

Serial N°:

Air Primary – Axial Seal	00 0643 169 1	P181137	1	
Air Secondary – Axial Seal	00 0643 331 1	P776697	1	
Fuel Cartridge Primary	00 0133 602 1	P550061	2	
Hydraulic Spin-on – Duramax	00 0512 743 1	P163555	1	Sauer 90 R 100 / 90 M 100
Lube Cartridge Full Flow	00 0133 529 1	P558425	1	
Lube Spin-on Full Flow	00 0656 834 0	P502107	1	=> 94501158

w/ Engine : Mercedes-Benz OM 906 LA

(190 kW - 258 hp) - (01/94 =>)

Serial N°: 93503000 =>

Air Primary – Radial Seal	00 0799 796 0	P782105	1	
Air Secondary – Radial Seal	00 0545 993 1	P782108	1	
F/W Separator Cartridge	00 0068 712 0	P552040	1	
F/W Separator Spin-on	00 0068 711 0	P550747	1	P551065 = drain valve version
Fuel Cartridge Primary	00 0068 709 0	P550762	1	
Lube Cartridge Full Flow	00 0545 953 0	P550761	1	

CLAAS

350 Mega II

w/ Engine : Mercedes-Benz OM 906 LA

(170 kW - 231 hp) - (01/03 =>)

Serial N°:

Air Primary – Radial Seal	00 0799 796 0	P782105	1	
Air Secondary – Radial Seal	00 0545 993 1	P782108	1	
F/W Separator Spin-on	0687110	P550747	1	P551065 = drain valve version
Fuel Cartridge	901251	P550632	1	
Hydraulic Spin-on	6339940	P763956	1	
Lube Cartridge Full Flow	5459530	P550761	1	

CLAAS

360 Mega II

w/ Engine : Mercedes-Benz OM 906 LA

(180 kW - 245 hp) - (01/03 =>)

Serial N°:

Air Primary – Radial Seal	00 0799 796 0	P782105	1	
Air Secondary – Radial Seal	00 0545 993 1	P782108	1	
F/W Separator Spin-on	0687110	P550747	1	P551065 = drain valve version
Fuel Cartridge	901251	P550632	1	
Hydraulic Spin-on	6339940	P763956	1	
Lube Cartridge Full Flow	5459530	P550761	1	

Mercator

CLAAS

50

w/ Engine : Perkins 4.248

(00 kW - 00 hp) - (00/00 =>)

Serial N°:

Fuel Spin-on	6565010	P553004	1	5706349 =>
F/W Separator Spin-on	1809390	P550587	1	=> 5706348
Lube Spin-on Full Flow	1472250	P554403	1	

CLAAS

60

w/ Engine : Mercedes-Benz OM 352

(00 kW - 00 hp) - (00/00 =>)

Serial N°:

Fuel Spin-on	6565010	P553004	1	
Lube Cartridge Bypass	1330311	P550117	1	

w/ Engine : Perkins 6.354

(00 kW - 00 hp) - (00/00 =>)

Serial N°:

Fuel Spin-on	6565010	P553004	1	
Lube Spin-on Full Flow	1472220	P554407	1	

CLAAS

75

w/ Engine : Perkins 6.354

(00 kW - 00 hp) - (00/00 =>)

Serial N°:

Fuel Cartridge Primary	0991050	P550060	1	=> 6701705
Fuel Cartridge Primary	0991041	P550860	1	
Fuel Spin-on	6565010	P553004	1	6701706 =>
Lube Spin-on Full Flow	1472220	P554407	1	

Protector

CLAAS

Protector

Description	OE Number	Donaldson	Qty	Note / or Serial Nbr
-------------	-----------	-----------	-----	----------------------

w/ Engine : Deutz F4L812				
(00 kW - 00 hp) - (00/00 =>)				
Serial N°:				
Fuel Cartridge Primary	99105	P550060	1	
Fuel Cartridge Primary	99104	P550860	1	
Fuel Spin-on	656501	P553004	1	
Lube Spin-on Full Flow	-----	P559418	1	

w/ Engine : Deutz F4L912				
(00 kW - 00 hp) - (00/00 =>)				
Serial N°:				
Fuel Cartridge Primary	99105	P550060	1	
Fuel Cartridge Primary	99104	P550860	1	
Fuel Spin-on	656501	P553004	1	
Lube Spin-on Full Flow	-----	P559418	1	

w/ Engine : Deutz F6L912				
(00 kW - 00 hp) - (00/00 =>)				
Serial N°:				
Fuel Cartridge Primary	99104	P550860	1	
Fuel Cartridge Primary	99105	P550060	1	
Fuel Cartridge Primary	1330380	P550861	1	
Fuel Cartridge Primary	133035	P550061	1	
Fuel Spin-on	656501	P553004	1	
Lube Cartridge Full Flow	146790	P550185	1	
Lube Spin-on	-----	P553771	1	

w/ Engine :Perkins 6.354				
(00 kW - 00 hp) - (00/00 =>)				
Serial N°:				
Fuel Cartridge Primary	1330380	P550861	1	
Fuel Cartridge Primary	133035	P550061	1	
Fuel Cartridge Primary	99105	P550060	1	
Fuel Cartridge Primary	99104	P550860	1	
Lube Cartridge Full Flow	146790	P550185	1	

Senator

CLAAS Senator				
w/ Engine : Deutz F6L912				
(00 kW - 00 hp) - (00/00 =>)				
Serial N°:				
Fuel Cartridge Primary	99105	P550060	1	
Fuel Cartridge Primary	1330380	P550861	1	
Fuel Cartridge Primary	133035	P550061	1	
Fuel Spin-on	656501	P553004	1	
Lube Cartridge Full Flow	146790	P550185	1	
Lube Spin-on	-----	P553771	1	

w/ Engine :Perkins 6.354				
(00 kW - 00 hp) - (00/00 =>)				
Serial N°:				
Fuel Cartridge Primary	1330380	P550861	1	
Fuel Cartridge Primary	133035	P550061	1	
Fuel Cartridge Primary	99105	P550060	1	
Fuel Cartridge Primary	99104	P550860	1	
Lube Cartridge Full Flow	146790	P550185	1	

Standard

CLAAS Standard				
w/ Engine : Deutz F6L912				
(00 kW - 00 hp) - (00/00 =>)				
Serial N°:				
Fuel Cartridge Primary	99104	P550860	1	
Fuel Cartridge Primary	99105	P550060	1	
Fuel Cartridge Primary	1330380	P550861	1	
Fuel Cartridge Primary	133035	P550061	1	
Fuel Spin-on	656501	P553004	1	
Lube Cartridge Full Flow	146790	P550185	1	
Lube Spin-on	-----	P553771	1	

w/ Engine :Perkins 4.236				
(00 kW - 00 hp) - (00/00 =>)				
Serial N°:				
Fuel Cartridge Primary	1330380	P550861	1	
Fuel Cartridge Primary	99105	P550060	1	
Fuel Cartridge Primary	99104	P550860	1	
Fuel Spin-on	656501	P553004	1	
Lube Cartridge Full Flow	147221	P550183	1	

Description	OE Number	Donaldson	Qty	Note / or Serial Nbr
-------------	-----------	-----------	-----	----------------------

Lube Spin-on Full Flow	1472250	P554403	1	
w/ Engine : Perkins 4.270 D				
(00 kW - 00 hp) - (00/00 =>)				
Serial N°:				
Fuel Cartridge Primary	99104	P550860	1	
Fuel Cartridge Primary	99105	P550060	1	
Lube Cartridge Full Flow	146851	P550183	1	

Tucano

CLAAS 320				
w/ Engine : Mercedes-Benz OM 906 LA				
(140 kW - 190 hp) - (01/07 =>)				
Serial N°:				
Air Primary – Radial Seal	00 0799 796 0	P782105	1	
Air Secondary – Radial Seal	00 0545 993 1	P782108	1	
F/W Separator Spin-on	00 0796 213 0	P550747	1	Bowl = P564750
Hydraulic Spin-on	00 0068 959 0	P550786	1	83200043 =>
Lube Cartridge Full Flow	00 0545 953 0	P550761	1	

CLAAS 330				
w/ Engine : Mercedes-Benz OM 906 LA				
(177 kW - 240 hp) - (01/07 =>)				
Serial N°:				
Air Primary – Radial Seal	00 0799 796 0	P782105	1	
Air Secondary – Radial Seal	00 0545 993 1	P782108	1	
F/W Separator Spin-on	00 0796 213 0	P550747	1	Bowl = P564750
Hydraulic Spin-on	00 0068 959 0	P550786	1	83200043 =>
Lube Cartridge Full Flow	00 0545 953 0	P550761	1	

CLAAS 340				
w/ Engine : Mercedes-Benz OM 906 LA				
(191 kW - 260 hp) - (01/07 =>)				
Serial N°:				
Air Primary – Radial Seal	00 0799 796 0	P782105	1	
Air Secondary – Radial Seal	00 0545 993 1	P782108	1	
F/W Separator Spin-on	00 0796 213 0	P550747	1	Bowl = P564750
Hydraulic Spin-on	00 0068 959 0	P550786	1	
Lube Cartridge Full Flow	00 0545 953 0	P550761	1	

CLAAS 430				
w/ Engine : Mercedes-Benz OM 906 LA				
(177 kW - 240 hp) - (01/07 =>)				
Serial N°:				
Air Primary – Radial Seal	00 0799 796 0	P782105	1	
Air Secondary – Radial Seal	00 0545 993 1	P782108	1	
F/W Separator Spin-on	00 0796 213 0	P550747	1	Bowl = P564750
Hydraulic Spin-on	00 0068 959 0	P550786	1	
Lube Cartridge Full Flow	00 0545 953 0	P550761	1	

CLAAS 440				
w/ Engine : Mercedes-Benz OM 906 LA				
(191 kW - 260 hp) - (01/07 =>)				
Serial N°:				
Air Primary – Radial Seal	00 0799 796 0	P782105	1	
Air Secondary – Radial Seal	00 0545 993 1	P782108	1	
F/W Separator Spin-on	00 0796 213 0	P550747	1	Bowl = P564750
Hydraulic Spin-on	00 0068 959 0	P550786	1	
Lube Cartridge Full Flow	00 0545 953 0	P550761	1	

CLAAS 450				
w/ Engine : Mercedes-Benz OM 926 LA				
(202 kW - 275 hp) - (01/07 =>)				
Serial N°:				
Air Primary – Axial Seal	00 0071 242 3	P771558	1	
Air Secondary – Axial Seal	00 0072 239 1	P777551	1	
F/W Separator Spin-on	00 0796 213 0	P550747	1	Bowl = P564750
Hydraulic Spin-on	00 0068 959 0	P550786	1	
Lube Cartridge Full Flow	00 0545 953 0	P550761	1	

CLAAS 470				
w/ Engine : Mercedes-Benz OM 926 LA				
(220 kW - 299 hp) - (01/07 =>)				

Description	OE Number	Donaldson	Qty	Note / or Serial Nbr
Serial N°:				
Air Primary – Axial Seal	00 0071 242 3	P771558	1	
Air Secondary – Axial Seal	00 0072 239 1	P777551	1	
F/W Separator Spin-on	00 0796 213 0	P550747	1	Bowl = P564750
Hydraulic Spin-on	00 0068 959 0	P550786	1	
Lube Cartridge Full Flow	00 0545 953 0	P550761	1	

CLAAS

480

w/ Engine :Caterpillar C 9

(261 kW - 355 hp) - (01/10 =>)

Serial N°:

Air Primary – Axial Seal	00 0071 242 3	P771558		
Air Secondary – Axial Seal	00 0072 239 1	P777551		
F/W Separator Spin-on	00 0796 213 0	P550747	1	Bowl = P564750
Fuel Spin-on Secondary	00 0363 204 0	P550625		
Hydraulic Spin-on	00 0068 959 0	P550786	1	

FORAGE HARVESTER

Jaguar

CLAAS

60 SF

w/ Engine :Mercedes-Benz OM 352

(00 kW - 00 hp) - (01/73 => 12/84)

Serial N°:

Air Primary – Axial Seal	00 0677 434 1	P771561	1	
Fuel Spin-on	6565010	P553004	1	
Lube Cartridge Bypass	1330311	P550117	1	

w/ Engine :Perkins 6.372

(00 kW - 00 hp) - (01/73 => 12/79)

Serial N°:

Air Primary – Axial Seal	00 0677 434 1	P771561	1	
Fuel Spin-on	6565010	P553004	1	
Lube Cartridge Full Flow	146790	P550185	1	

CLAAS

70 SF

w/ Engine :Mercedes-Benz OM 352 A

(00 kW - 00 hp) - (01/75 => 12/84)

Serial N°:

Air Primary – Axial Seal	00 0677 434 1	P771561	1	
Air Secondary – Axial Seal	00 0657 564 1	P776695	1	
Fuel Spin-on	6565010	P553004	1	
Lube Cartridge Full Flow	1334990	P554925	1	

w/ Engine :Mercedes-Benz OM 401

(00 kW - 00 hp) - (01/75 => 12/84)

Serial N°:

Air Primary – Axial Seal	00 0677 434 1	P771561	1	
Air Secondary – Axial Seal	00 0942 084 1	P776695	1	
Fuel Cartridge Primary	1335370	P550860	2	
Lube Cartridge Full Flow	00 0133 529 1	P558425	1	

CLAAS

80 SF

w/ Engine :Deutz F10L413 / F

(88 kW - 120 hp) - (01/75 => 12/84)

Serial N°:

Air Primary – Axial Seal	00 0677 434 1	P771561	1	
Air Secondary – Axial Seal	00 0657 564 1	P776695	1	
Fuel Spin-on Primary	1780340	P554620	2	
Lube Spin-on Full Flow	5721190	P550006	1	Linde
Lube Spin-on Full Flow	0568440	P550362	1	

CLAAS

487

w/ Engine :Mercedes-Benz OM 441 LA

(00 kW - 00 hp) - (01/96 =>)

Serial N°:

Air Primary – Axial Seal	00 0071 242 3	P771558	1	
Air Secondary – Axial Seal	00 0072 239 1	P777551	1	

CLAAS

488

w/ Engine :Mercedes-Benz OM 402 LA

(00 kW - 00 hp) - (01/96 =>)

Serial N°:

Air Primary – Axial Seal	00 0071 242 3	P771558	1	
Air Secondary – Axial Seal	00 0072 239 1	P777551	1	

CLAAS

489

Description	OE Number	Donaldson	Qty	Note / or Serial Nbr
w/ Engine :Mercedes-Benz OM 442 LA				
(00 kW - 00 hp) - (01/96 =>)				
Serial N°:				
Air Primary – Axial Seal	00 0077 367 1	P780006	1	
Air Secondary – Axial Seal	00 0077 382 1	P781351	1	

CLAAS

490

w/ Engine :Mercedes-Benz OM 422 LA

(00 kW - 00 hp) - (01/96 =>)

Serial N°:

Air Primary – Axial Seal	00 0077 367 1	P780006	1	
Air Secondary – Axial Seal	00 0077 382 1	P781351	1	

CLAAS

675

w/ Engine :Mercedes-Benz OM 360

(00 kW - 00 hp) - (01/84 => 12/94)

Serial N°:

Air Primary – Axial Seal	00 0677 434 1	P771561	1	
Air Secondary – Axial Seal	00 0942 084 1	P776695	1	
Fuel Cartridge Primary	1336021	P550061	2	
Lube Cartridge Bypass	1330311	P550117	1	=> 108585
Lube Cartridge Full Flow	1336332	P550315	1	108586 =>

CLAAS

680

w/ Engine :Mercedes-Benz OM 421

(00 kW - 00 hp) - (01/93 => 12/00)

Serial N°:

Air Primary – Axial Seal	00 0677 434 1	P771561	1	
Air Secondary – Axial Seal	00 0657 564 1	P776695	1	
Fuel Cartridge Primary	1336021	P550061	2	
Lube Cartridge Full Flow	1336290	P550041	1	

CLAAS

682 S / SL

w/ Engine :Mercedes-Benz OM 441 A

(00 kW - 00 hp) - (01/93 => 12/00)

Serial N°:

Air Primary – Axial Seal	6431691	P181137	1	
Air Secondary – Axial Seal	00 0643 331 1	P776697	1	
Fuel Cartridge Primary	1336021	P550061	2	
Hydraulic Spin-on	1314201	P763956	1	Linde
Lube Cartridge Full Flow	00 0133 529 1	P558425	1	

w/ Engine :Perkins TV 8.540

(00 kW - 00 hp) - (01/93 => 12/00)

Serial N°:

Air Primary – Axial Seal	6431691	P181137	1	
Air Secondary – Axial Seal	00 0643 331 1	P776697	1	
Fuel Cartridge	6023900	P556245	2	
Hydraulic Spin-on	1314201	P763956	1	Linde
Lube Spin-on Full Flow	1472220	P554407	2	

CLAAS

685

w/ Engine :Mercedes-Benz OM 421 A

(00 kW - 00 hp) - (01/93 => 12/00)

Serial N°:

Air Primary – Axial Seal	6431691	P181137	1	
Air Secondary – Axial Seal	00 0643 331 1	P776697	1	
Fuel Cartridge Primary	1336021	P550061	2	
Hydraulic Spin-on	1314201	P763956	1	Linde
Lube Cartridge Full Flow	1336290	P550041	1	

CLAAS

685 SL

w/ Engine :Mercedes-Benz OM 421 A

(00 kW - 00 hp) - (01/93 => 12/00)

Serial N°:

Air Primary – Axial Seal	6431691	P181137	1	
Air Secondary – Axial Seal	00 0643 331 1	P776697	1	
Fuel Cartridge Primary	1336021	P550061	2	
Hydraulic Spin-on	1314201	P763956	1	Linde
Lube Cartridge Full Flow	1336290	P550041	1	
Lube Spin-on Full Flow	6568340	P502107	1	

CLAAS

690

w/ Engine :Mercedes-Benz OM 422 A

(00 kW - 00 hp) - (01/84 => 12/94)

Description	OE Number	Donaldson	Qty	Note / or Serial Nbr
-------------	-----------	-----------	-----	----------------------

Serial N°:

Air Primary – Axial Seal	0712422	P771558	1	
Air Secondary – Axial Seal	00 0072 239 1	P777551	1	
Fuel Cartridge Primary	1336021	P550061	2	
Hydraulic Spin-on	1314201	P763956	1	Linde
Lube Cartridge Full Flow	1336290	P550041	1	

CLAAS

690 SL

w/ Engine : Mercedes-Benz OM 422 A

(00 kW - 00 hp) - (01/84 => 12/94)

Serial N°:

Air Primary – Axial Seal	0712422	P771558	1	
Air Secondary – Axial Seal	00 0072 239 1	P777551	1	
Fuel Cartridge Primary	1336021	P550061	2	
Hydraulic Spin-on	1314201	P763956	1	Linde
Lube Cartridge Full Flow	1336290	P550041	1	
Lube Spin-on Full Flow	6568340	P502107	1	

CLAAS

695 SL

w/ Engine : Mercedes-Benz OM 442 A

(00 kW - 00 hp) - (01/84 => 12/94)

Serial N°:

Air Primary – Axial Seal	0712422	P771558	1	
Air Secondary – Axial Seal	00 0072 239 1	P777551	1	
Fuel Cartridge Primary	1336021	P550061	2	
Hydraulic Spin-on	1314201	P763956	1	Linde
Lube Cartridge Full Flow	1336290	P550041	1	
Lube Spin-on Full Flow	6568340	P502107	1	

CLAAS

800

w/ Engine : Mercedes-Benz OM 441 A

(00 kW - 00 hp) - (01/93 => 12/00)

Serial N°:

Air Primary – Axial Seal	6431691	P181137	1	
Air Secondary – Axial Seal	00 0643 331 1	P776697	1	
Fuel Cartridge Primary	1336021	P550061	2	
Hydraulic Spin-on	1314201	P763956	1	Linde
Lube Cartridge Full Flow	00 0133 529 1	P558425	1	

CLAAS

820

w/ Engine : Mercedes-Benz OM 441 LA

(228 kW - 311 hp) - (01/93 => 12/00)

Serial N°:

Air Primary – Axial Seal	0712422	P771558	1	
Air Secondary – Axial Seal	00 0072 239 1	P777551	1	
Fuel Cartridge Primary	1336021	P550061	2	
Hydraulic Cartridge	6569550	P171504	1	
Hydraulic Spin-on	1314201	P763956	1	Linde
Lube Cartridge Full Flow	1336290	P550041	1	
Lube Spin-on Full Flow	6568340	P502107	1	

CLAAS

830

w/ Engine : Mercedes-Benz OM 457 LA

(236 kW - 321 hp) - (01/00 =>)

Serial N°:

Air Primary – Axial Seal	00 0077 367 1	P780006	1	
Air Secondary – Axial Seal	00 0077 382 1	P781351	1	
F/W Separator Cartridge	00 0068 712 1	P552040	1	
F/W Separator Spin-on	0687110	P550747	1	
Fuel Cartridge Primary	0687090	P550762	1	
Hydraulic Spin-on	1314201	P763956	1	
Lube Cartridge Full Flow	1336290	P550041	1	

CLAAS

840

w/ Engine : Mercedes-Benz OM 402 LA

(265 kW - 361 hp) - (01/93 => 12/00)

Serial N°:

Air Primary – Axial Seal	0712422	P771558	1	
Air Secondary – Axial Seal	00 0072 239 1	P777551	1	
Fuel Cartridge Primary	1336021	P550061	2	
Hydraulic Cartridge	6569550	P171504	1	
Hydraulic Spin-on	1314201	P763956	1	Linde
Lube Cartridge Full Flow	1336290	P550041	1	
Lube Spin-on Full Flow	6568340	P502107	1	

Description	OE Number	Donaldson	Qty	Note / or Serial Nbr
-------------	-----------	-----------	-----	----------------------

CLAAS

850

w/ Engine : Mercedes-Benz OM 457 LA

(286 kW - 389 hp) - (01/00 =>)

Serial N°:

Air Primary – Axial Seal	00 0077 367 1	P780006	1	
Air Secondary – Axial Seal	00 0077 382 1	P781351	1	
F/W Separator Cartridge	00 0068 712 1	P552040	1	
F/W Separator Spin-on	0687110	P550747	1	
Fuel Cartridge Primary	0687090	P550762	1	
Hydraulic Spin-on	1314201	P763956	1	
Lube Cartridge Full Flow	1336290	P550041	1	

CLAAS

860

w/ Engine : Mercedes-Benz OM 442 LA

(305 kW - 416 hp) - (01/93 => 12/00)

Serial N°:

Air Primary – Axial Seal	00 0071 242 3	P771558	1	=> 48900025
Air Secondary – Axial Seal	00 0072 239 1	P777551	1	=> 48900025
Air Primary – Axial Seal	00 0077 367 1	P780006	1	48900026 =>
Air Secondary – Axial Seal	00 0077 382 1	P781351	1	48900026 =>
Fuel Cartridge Primary	1336021	P550061	2	
Hydraulic Cartridge	6569550	P171504	1	
Hydraulic Spin-on	1314201	P763956	1	Linde
Lube Cartridge Full Flow	1336290	P550041	1	
Lube Spin-on Full Flow	6568340	P502107	1	

CLAAS

870

w/ Engine : Mercedes-Benz OM 457 LA

(322 kW - 438 hp) - (01/00 =>)

Serial N°:

Air Primary – Axial Seal	00 0077 367 1	P780006	1	
Air Secondary – Axial Seal	00 0077 382 1	P781351	1	
F/W Separator Cartridge	00 0068 712 1	P552040	1	
F/W Separator Spin-on	0687110	P550747	1	
Fuel Cartridge Primary	0687090	P550762	1	
Hydraulic Spin-on	1314201	P763956	1	
Lube Cartridge Full Flow	1336290	P550041	1	

CLAAS

880

w/ Engine : Mercedes-Benz OM 442 LA

(354 kW - 483 hp) - (01/93 => 12/00)

Serial N°:

Air Primary – Axial Seal	00 0077 367 1	P780006	1	
Air Secondary – Axial Seal	00 0077 382 1	P781351	1	
Fuel Cartridge Primary	1336021	P550061	2	
Hydraulic Cartridge	6569550	P171504	1	
Hydraulic Spin-on	1314201	P763956	1	Linde
Lube Cartridge Full Flow	1336290	P550041	1	
Lube Spin-on Full Flow	6568340	P502107	1	

CLAAS

890

w/ Engine : Mercedes-Benz OM 502 LA

(390 kW - 530 hp) - (01/00 =>)

Serial N°:

Air Primary – Axial Seal	00 0077 367 1	P780006	1	
Air Secondary – Axial Seal	00 0077 382 1	P781351	1	
F/W Separator Cartridge	00 0068 712 1	P552040	1	
F/W Separator Spin-on	0687110	P550747	1	
Fuel Cartridge Primary	0687090	P550762	1	
Hydraulic Spin-on	1314201	P763956	1	
Lube Cartridge	0687100	P550453	1	

CLAAS

900

w/ Engine : Mercedes-Benz OM 502 LA

(480 kW - 653 hp) - (01/00 =>)

Serial N°:

Air Primary – Axial Seal	0773671	P780006	1	
Air Secondary – Axial Seal	00 0077 382 1	P781351	1	
F/W Separator Cartridge	00 0068 712 1	P552040	1	
F/W Separator Spin-on	0687110	P550747	1	
Fuel Cartridge Primary	0687090	P550762	1	
Hydraulic Spin-on	1314201	P763956	1	
Lube Cartridge	0687100	P550453	1	

Description	OE Number	Donaldson	Qty	Note / or Serial Nbr
-------------	-----------	-----------	-----	----------------------

CLAAS

930

w/ Engine : Mercedes-Benz OM 460 LA

(315 kW - 428 hp) - (01/08 =>)

Serial N°:

Air Primary – Axial Seal	00 0077 367 1	P780006	1	
Air Secondary – Axial Seal	00 0077 382 1	P781351	1	
F/W Separator Cartridge	00 0068 712 1	P552040	1	
F/W Separator Spin-on	00 0068 711 0	P550747	1	P551065 = drain valve version
Fuel Cartridge Primary	00 0068 709 0	P550762	1	
Lube Cartridge	00 0142 064 0	P550769	1	

CLAAS

940

w/ Engine : Mercedes-Benz OM 502 LA

(350 kW - 476 hp) - (01/08 =>)

Serial N°:

Air Primary – Axial Seal	00 0071 242 2	P771558	2	
Air Secondary – Axial Seal	00 0072 239 1	P777551	2	
F/W Separator Cartridge	00 0068 712 1	P552040	1	
F/W Separator Spin-on	00 0068 711 0	P550747	1	P551065 = drain valve version
Fuel Cartridge Primary	00 0068 709 0	P550762	1	
Lube Cartridge	00 0068 710 1	P550453	1	

CLAAS

950

w/ Engine : Mercedes-Benz OM 502 LA

(390 kW - 530 hp) - (01/07 =>)

Serial N°:

Air Primary – Axial Seal	00 0071 242 2	P771558	2	
Air Secondary – Axial Seal	00 0072 239 1	P777551	2	
F/W Separator Cartridge	00 0068 712 1	P552040	1	
F/W Separator Spin-on	00 0068 711 0	P550747	1	P551065 = drain valve version
Fuel Cartridge Primary	00 0068 709 0	P550762	1	
Lube Cartridge	00 0068 710 1	P550453	1	

CLAAS

960

w/ Engine : Mercedes-Benz OM 502 LA

(480 kW - 653 hp) - (01/07 =>)

Serial N°:

Air Primary – Axial Seal	00 0071 242 2	P771558	2	
Air Secondary – Axial Seal	00 0072 239 1	P777551	2	
F/W Separator Cartridge	00 0068 712 1	P552040	1	
F/W Separator Spin-on	00 0068 711 0	P550747	1	P551065 = drain valve version
Fuel Cartridge Primary	00 0068 709 0	P550762	1	
Lube Cartridge	00 0068 710 1	P550453	1	

CLAAS

970

w/ Engine : Mercedes-Benz OM 460 LA

(555 kW - 755 hp) - (01/07 =>)

Serial N°:

Air Primary – Axial Seal	00 0077 367 1	P780006	2	
Air Secondary – Axial Seal	00 0077 382 1	P781351	2	
F/W Separator Cartridge	00 0068 712 1	P552040	2	
F/W Separator Spin-on	00 0068 711 0	P550747	2	P551065 = drain valve version
Fuel Cartridge Primary	00 0068 709 0	P550762	2	
Lube Cartridge	00 0142 064 0	P550769	2	

CLAAS

980

w/ Engine : Mercedes-Benz OM 460 LA

(630 kW - 857 hp) - (01/07 =>)

Serial N°:

Air Primary – Axial Seal	00 0077 367 1	P780006	2	
Air Secondary – Axial Seal	00 0077 382 1	P781351	2	
F/W Separator Cartridge	00 0068 712 1	P552040	2	
F/W Separator Spin-on	00 0068 711 0	P550747	2	P551065 = drain valve version
Fuel Cartridge Primary	00 0068 709 0	P550762	2	
Lube Cartridge	00 0142 064 0	P550769	2	

TELEHANDLERS

Ranger

CLAAS

907

w/ Engine : Perkins 1004.4

(62 kW - 85 hp) - (01/93 => 12/97)

Serial N°:

Description	OE Number	Donaldson	Qty	Note / or Serial Nbr
-------------	-----------	-----------	-----	----------------------

Air Primary – Axial Seal	3200010	P181054	1	
Air Secondary – Axial Seal	3200020	P131394	1	
F/W Separator Spin-on	3230080	P550588	1	
Lube Spin-on Full Flow	1472250	P554403	1	

CLAAS

907 T

w/ Engine : Perkins 1004.4 T

(78 kW - 106 hp) - (01/93 => 12/97)

Serial N°:

Air Primary – Axial Seal	3200010	P181054	1	
Air Secondary – Axial Seal	3200020	P131394	1	
F/W Separator Spin-on	3230080	P550588	1	
Lube Spin-on Full Flow	1472220	P554407	1	

CLAAS

911 T

w/ Engine : Perkins 4.236 T

(74 kW - 101 hp) - (01/93 => 12/97)

Serial N°:

Air Primary – Axial Seal	3200010	P181054	1	
Air Secondary – Axial Seal	3200020	P131394	1	
Fuel Cartridge	6023900	P556245	1	
Hydraulic Spin-on	3229980	P552850	1	
Lube Spin-on Full Flow	1472250	P554403	1	

CLAAS

920

w/ Engine : Perkins 1004.4 T

(79 kW - 108 hp) - (01/96 => 12/99)

Serial N°:

Air Primary – Axial Seal	3200010	P181054	1	
Air Secondary – Axial Seal	3200020	P131394	1	
Fuel Cartridge	6023900	P556245	1	
Lube Spin-on Full Flow	1472220	P554407	1	
Lube Spin-on Full Flow	1472250	P554403	1	

CLAAS

925

w/ Engine : Perkins 1004.4 T

(79 kW - 108 hp) - (01/98 => 12/99)

Serial N°: => 51000335

Air Primary – Axial Seal	3200010	P181054	1	
Air Secondary – Axial Seal	3200020	P131394	1	
Fuel Cartridge	6023900	P556245	1	
Lube Spin-on Full Flow	1472220	P554407	1	

CLAAS

925 Plus

w/ Engine : Perkins 1004.40 T

(79 kW - 108 hp) - (01/99 => 12/01)

Serial N°: 51000336 =>

Air Primary – Axial Seal	3200010	P181054	1	
Air Secondary – Axial Seal	3200020	P131394	1	
F/W Separator Cartridge	3159680	P551424	1	
Lube Spin-on Full Flow	1472220	P554407	1	

CLAAS

928 Plus

w/ Engine : Perkins 1004.4 T

(79 kW - 108 hp) - (01/98 => 12/99)

Serial N°: 51000336 =>

Air Primary – Axial Seal	3200010	P181054	1	
Air Secondary – Axial Seal	3200020	P131394	1	
F/W Separator Cartridge	3159680	P551424	1	
Lube Spin-on Full Flow	1472220	P554407	1	

CLAAS

940 GX

w/ Engine : Perkins 1004.4 T

(79 kW - 108 hp) - (01/96 => 12/99)

Serial N°:

Air Primary – Axial Seal	3200010	P181054	1	
Air Secondary – Axial Seal	3200020	P131394	1	
Fuel Cartridge	6023900	P556245	1	
Lube Spin-on Full Flow	1472250	P554403	1	
Lube Spin-on Full Flow	1472220	P554407	1	

CLAAS

945 GX

w/ Engine : Perkins 1004.4 T

(79 kW - 108 hp) - (01/98 => 12/99)

Description	OE Number	Donaldson	Qty	Note / or Serial Nbr
Serial N°:				
Air Primary – Axial Seal	3200010	P181054	1	
Fuel Cartridge	3229990	P556245	1	
Lube Spin-on Full Flow	1472220	P554407	1	

CLAAS 960

w/ Engine : Perkins 1004.4 T
(79 kW - 108 hp) - (01/96 => 12/99)

Serial N°:				
Air Primary – Axial Seal	3200010	P181054	1	
Air Secondary – Axial Seal	3200020	P131394	1	
Fuel Cartridge	6023900	P556245	1	
Lube Spin-on Full Flow	1472220	P554407	1	

CLAAS 964

w/ Engine : Perkins 1004.4 T
(79 kW - 108 hp) - (01/98 => 12/99)

Serial N°: => 51600639				
Air Primary – Axial Seal	3200010	P181054	1	
Air Secondary – Axial Seal	3200020	P131394	1	
Fuel Cartridge	6023900	P556245	1	
Lube Spin-on Full Flow	1472220	P554407	1	

CLAAS 964 Plus

w/ Engine : Perkins 1004.4 T
(79 kW - 108 hp) - (01/99 => 12/01)

Serial N°: 51600640 =>				
Air Primary – Axial Seal	3200010	P181054	1	
Air Secondary – Axial Seal	3200020	P131394	1	
F/W Separator Cartridge	3159680	P551424	1	
Lube Spin-on Full Flow	1472220	P554407	1	

CLAAS 965

w/ Engine : Perkins 1004.4 T
(79 kW - 108 hp) - (01/98 => 12/99)

Serial N°: => 51600639				
Air Primary – Axial Seal	3200010	P181054	1	
Fuel Cartridge	3229990	P556245	1	
Lube Spin-on Full Flow	1472220	P554407	1	

CLAAS 965 Plus

w/ Engine : Perkins 1004.4 T
(79 kW - 108 hp) - (01/99 => 12/01)

Serial N°: 51600640 =>				
Air Primary – Axial Seal	3200010	P181054	1	
Air Secondary – Axial Seal	3200020	P131394	1	
F/W Separator Cartridge	3159680	P551424	1	
Lube Spin-on Full Flow	1472220	P554407	1	

CLAAS 970

w/ Engine : Perkins 1004.4 T
(79 kW - 108 hp) - (01/96 => 12/99)

Serial N°:				
Air Primary – Axial Seal	3200010	P181054	1	
Air Secondary – Axial Seal	3200020	P131394	1	
Fuel Cartridge	6023900	P556245	1	
Lube Spin-on Full Flow	1472220	P554407	1	

CLAAS 974

w/ Engine : Perkins 1004.4 T
(79 kW - 108 hp) - (01/96 => 12/99)

Serial N°: => 51600639				
Air Primary – Axial Seal	3200010	P181054	1	
Fuel Cartridge	3229990	P556245	1	
Lube Spin-on Full Flow	1472220	P554407	1	

CLAAS 974 Plus

w/ Engine : Perkins 1004.4 T
(79 kW - 108 hp) - (01/99 => 12/01)

Serial N°: 51600640 =>				
Air Primary – Axial Seal	3200010	P181054	1	
Air Secondary – Axial Seal	3200020	P131394	1	
F/W Separator Cartridge	3159680	P551424	1	
Lube Spin-on Full Flow	1472220	P554407	1	

CLAAS 975

Description	OE Number	Donaldson	Qty	Note / or Serial Nbr
w/ Engine : Perkins 1004.4 T (79 kW - 108 hp) - (01/97 => 12/99)				
Serial N°: => 51600639				
Air Primary – Axial Seal	3200010	P181054	1	
Air Secondary – Axial Seal	3200020	P131394	1	
Fuel Cartridge	6023900	P556245	1	
Lube Spin-on Full Flow	1472220	P554407	1	

CLAAS 975 Plus

w/ Engine : Perkins 1004.4 T
(79 kW - 108 hp) - (01/99 => 12/01)

Serial N°: 51600640 =>				
Air Primary – Axial Seal	3200010	P181054	1	
Air Secondary – Axial Seal	3200020	P131394	1	
F/W Separator Cartridge	3159680	P551424	1	
Lube Spin-on Full Flow	1472220	P554407	1	

Scorpion

CLAAS 6030

w/ Engine : Deutz BF4M2012
(75 kW - 102 hp) - (01/06 =>)

Serial N°:				
Air Primary – Radial Seal	-----	P772580	1	
Air Secondary – Radial Seal	-----	P775302	1	
Lube Spin-on Full Flow	59191300	P559418	1	

(88 kW - 120 hp) - (01/06 =>)

Serial N°:				
Air Primary – Radial Seal	3188260	P780522	1	
Air Secondary – Radial Seal	7700050837	P780523	1	
Lube Spin-on Full Flow	59191300	P559418	1	

w/ Engine : Deutz TCD2010 L4

(88 kW - 120 hp) - (01/07 =>)

Serial N°:				
Air Primary – Radial Seal	3188260	P780522	1	
Air Secondary – Radial Seal	7700050837	P780523	1	
Fuel Spin-on Primary	13022780	P554620	1	
Lube Spin-on	13022760	P553771	1	

CLAAS 6040

w/ Engine : Deutz BF4M2012C
(103 kW - 140 hp) - (01/06 =>)

Serial N°:				
Air Primary – Radial Seal	3188260	P780522	1	
Air Secondary – Radial Seal	7700050837	P780523	1	
Lube Spin-on Full Flow	59191300	P559418	1	

w/ Engine : Deutz TCD2010 L4

(100 kW - 136 hp) - (01/07 =>)

Serial N°:				
Air Primary – Radial Seal	3188260	P780522	1	
Air Secondary – Radial Seal	7700050837	P780523	1	
Fuel Spin-on Primary	13022780	P554620	1	
Lube Spin-on	13022760	P553771	1	

CLAAS 7030

w/ Engine : Deutz BF4M2012
(75 kW - 102 hp) - (01/06 =>)

Serial N°:				
Air Primary – Radial Seal	-----	P772580	1	
Air Secondary – Radial Seal	-----	P775302	1	
Lube Spin-on Full Flow	59191300	P559418	1	

(88 kW - 120 hp) - (01/06 =>)

Serial N°:				
Air Primary – Radial Seal	3188260	P780522	1	
Air Secondary – Radial Seal	7700050837	P780523	1	
Lube Spin-on Full Flow	59191300	P559418	1	

w/ Engine : Deutz TCD2010 L4

(88 kW - 120 hp) - (01/07 =>)

Serial N°:				
Air Primary – Radial Seal	3188260	P780522	1	
Air Secondary – Radial Seal	7700050837	P780523	1	
Fuel Spin-on Primary	13022780	P554620	1	
Lube Spin-on	13022760	P553771	1	

CLAAS 7040

w/ Engine : Deutz BF4M2012C
(88 kW - 120 hp) - (01/06 =>)

Description	OE Number	Donaldson	Qty	Note / or Serial Nbr
Serial N°:				
Air Primary – Radial Seal	3188260	P780522	1	
Air Secondary – Radial Seal	7700050837	P780523	1	
Lube Spin-on Full Flow	59191300	P559418	1	

w/ Engine : Deutz TCD2010 L4

(103 kW - 140 hp) - (01/07 =>)

Serial N°:				
Air Primary – Radial Seal	3188260	P780522	1	
Air Secondary – Radial Seal	7700050837	P780523	1	
Lube Spin-on	13022760	P553771	1	

(88 kW - 120 hp) - (01/07 =>)

Serial N°:				
Air Primary – Radial Seal	3188260	P780522	1	
Air Secondary – Radial Seal	7700050837	P780523	1	
Fuel Spin-on Primary	13022780	P554620	1	
Lube Spin-on	13022760	P553771	1	

CLAAS 7045

w/ Engine : Deutz TCD2010 L4

(103 kW - 140 hp) - (01/07 =>)

Serial N°:				
Air Primary – Radial Seal	3188260	P780522	1	
Air Secondary – Radial Seal	7700050837	P780523	1	
Lube Spin-on	13022760	P553771	1	

CLAAS 9040

w/ Engine : Deutz BF4M2012C

(88 kW - 120 hp) - (01/06 =>)

Serial N°:				
Air Primary – Radial Seal	3188260	P780522	1	
Air Secondary – Radial Seal	7700050837	P780523	1	
Lube Spin-on Full Flow	59191300	P559418	1	

w/ Engine : Deutz TCD2010 L4

(103 kW - 140 hp) - (01/07 =>)

Serial N°:				
Air Primary – Radial Seal	3188260	P780522	1	
Air Secondary – Radial Seal	7700050837	P780523	1	
Lube Spin-on	13022760	P553771	1	

(88 kW - 120 hp) - (01/07 =>)

Serial N°:				
Air Primary – Radial Seal	3188260	P780522	1	
Air Secondary – Radial Seal	7700050837	P780523	1	
Fuel Spin-on Primary	13022780	P554620	1	
Lube Spin-on	13022760	P553771	1	

Targo

CLAAS C 40

w/ Engine : Perkins 1004.42

(64 kW - 87 hp) - (01/01 =>)

Serial N°:				
Air Primary – Radial Seal	3188260	P780522	1	
Air Secondary – Radial Seal	3188270	P780523	1	
F/W Separator Spin-on	3257190	P550587	1	
Lube Spin-on Full Flow	1472250	P554403	1	

CLAAS C 50

w/ Engine : Perkins 1004.42

(64 kW - 87 hp) - (01/01 =>)

Serial N°:				
Air Primary – Radial Seal	3188260	P780522	1	
Air Secondary – Radial Seal	3188270	P780523	1	
F/W Separator Spin-on	3257190	P550587	1	
Lube Spin-on Full Flow	1472250	P554403	1	

CLAAS K 50

w/ Engine : Perkins 1004.40T

(79 kW - 106 hp) - (01/01 =>)

Serial N°:				
Air Primary – Radial Seal	3188260	P780522	1	
Air Secondary – Radial Seal	3188270	P780523	1	
F/W Separator Spin-on	3257190	P550587	1	
Hydraulic Spin-on	3174370	P174675	1	
Lube Spin-on Full Flow	1472220	P554407	1	

w/ Engine : Perkins 1004.40TW

(91 kW - 122 hp) - (01/01 =>)

Serial N°:				
------------	--	--	--	--

Description	OE Number	Donaldson	Qty	Note / or Serial Nbr
F/W Separator Spin-on	3257190	P550587	1	
Hydraulic Spin-on	3174370	P174675	1	
Lube Spin-on Full Flow	1472220	P554407	1	

CLAAS K 60

w/ Engine : Perkins 1004.40T

(79 kW - 106 hp) - (01/01 =>)

Serial N°:				
Air Primary – Radial Seal	3188260	P780522	1	
Air Secondary – Radial Seal	3188270	P780523	1	
F/W Separator Spin-on	3257190	P550587	1	
Hydraulic Spin-on	3174370	P174675	1	
Lube Spin-on Full Flow	1472220	P554407	1	

w/ Engine : Perkins 1004.40TW

(91 kW - 122 hp) - (01/01 =>)

Serial N°:				
F/W Separator Spin-on	3257190	P550587	1	
Hydraulic Spin-on	3174370	P174675	1	
Lube Spin-on Full Flow	1472220	P554407	1	

CLAAS K 70

w/ Engine : Perkins 1004.40T

(79 kW - 106 hp) - (01/01 =>)

Serial N°:				
Air Primary – Radial Seal	3188260	P780522	1	
Air Secondary – Radial Seal	3188270	P780523	1	
F/W Separator Spin-on	3257190	P550587	1	
Hydraulic Spin-on	3174370	P174675	1	
Lube Spin-on Full Flow	1472220	P554407	1	

w/ Engine : Perkins 1004.40TW

(91 kW - 122 hp) - (01/01 =>)

Serial N°:				
F/W Separator Spin-on	3257190	P550587	1	
Hydraulic Spin-on	3174370	P174675	1	
Lube Spin-on Full Flow	1472220	P554407	1	

TRACTOR

Ares

CLAAS 506

w/ Engine : DPS 6068TRT

(00 kW - 00 hp) - (01/06 =>)

Serial N°:				
Air Primary – Radial Seal	7700050836	P780522	1	
Air Secondary – Radial Seal	7700050837	P780523	1	
F/W Separator Cartridge	6005028977	P551421	1	
F/W Separator Cartridge	6005028976	P551434	1	
Hydraulic Cartridge	6005022975	P164174	1	
Hydraulic Cartridge	6005020221	P762860	1	
Hydraulic Spin-on	6005028192	P764259	1	

CLAAS 507

w/ Engine : John Deere 6068TRT

(00 kW - 00 hp) - (01/06 =>)

Serial N°:				
Air Primary – Radial Seal	7700050836	P780522	1	
Air Secondary – Radial Seal	7700050837	P780523	1	
F/W Separator Cartridge	6005028976	P551434	1	
F/W Separator Cartridge	6005028977	P551421	1	
Hydraulic Cartridge	6005020221	P762860	1	
Hydraulic Cartridge	6005022975	P164174	1	
Hydraulic Spin-on	6005028192	P764259	1	

CLAAS 546

w/ Engine : DPS 4045T

(71 kW - 96 hp) - (09/03 =>)

Description	OE Number	Donaldson	Qty	Note / or Serial Nbr
Serial N°:				
Air Primary – Radial Seal	7700050836	P780522	1	
Air Secondary – Radial Seal	7700050837	P780523	1	
F/W Separator Cartridge	6005028977	P551421	1	
F/W Separator Cartridge	6005028153	P551437	1	
Hydraulic Cartridge	6005020221	P762860	1	
Hydraulic Cartridge	6005023305	P171706	1	
Hydraulic Spin-on	6005019259	P764260	1	
Lube Spin-on Full Flow	6005028743	P550779	1	

CLAAS

547

w/ Engine : DPS 4045
(66 kW - 90 hp) - (09/03 =>)

Serial N°:				
Air Primary – Radial Seal	7700050836	P780522	1	
Air Secondary – Radial Seal	7700050837	P780523	1	
F/W Separator Cartridge	6005023306	P551423	1	
Hydraulic Cartridge	6005020221	P762860	1	
Hydraulic Spin-on	6005019259	P764260	1	
Lube Spin-on Full Flow	6005021346	P551352	1	

CLAAS

556

w/ Engine : DPS 4045T
(77 kW - 104 hp) - (09/03 =>)

Serial N°:				
Air Primary – Radial Seal	7700050836	P780522	1	
Air Secondary – Radial Seal	7700050837	P780523	1	
F/W Separator Cartridge	6005028977	P551421	1	
F/W Separator Cartridge	6005028153	P551437	1	
Hydraulic Cartridge	6005023305	P171706	1	
Hydraulic Cartridge	6005020221	P762860	1	
Hydraulic Spin-on	6005019259	P764260	1	
Lube Spin-on Full Flow	6005028743	P550779	1	

CLAAS

557

w/ Engine : DPS 4045
(74 kW - 100 hp) - (09/03 =>)

Serial N°:				
Air Primary – Radial Seal	7700050836	P780522	1	
Air Secondary – Radial Seal	7700050837	P780523	1	
F/W Separator Cartridge	6005023306	P551423	1	
Hydraulic Cartridge	6005020221	P762860	1	
Hydraulic Spin-on	6005019259	P764260	1	
Lube Spin-on Full Flow	6005021346	P551352	1	

CLAAS

566

w/ Engine : DPS 4045T
(84 kW - 114 hp) - (09/03 =>)

Serial N°:				
Air Primary – Radial Seal	7700050836	P780522	1	
Air Secondary – Radial Seal	7700050837	P780523	1	
F/W Separator Cartridge	6005028977	P551421	1	
F/W Separator Cartridge	6005028153	P551437	1	
Hydraulic Cartridge	6005023305	P171706	1	
Hydraulic Cartridge	6005020221	P762860	1	
Hydraulic Spin-on	6005019259	P764260	1	
Lube Spin-on Full Flow	6005028743	P550779	1	

CLAAS

567

w/ Engine : DPS 4045
(81 kW - 110 hp) - (09/03 =>)

Serial N°:				
Air Primary – Radial Seal	7700050836	P780522	1	
Air Secondary – Radial Seal	7700050837	P780523	1	
F/W Separator Cartridge	6005023306	P551423	1	
Hydraulic Cartridge	6005020221	P762860	1	
Hydraulic Spin-on	6005019259	P764260	1	
Lube Spin-on Full Flow	6005021346	P551352	1	

CLAAS

577

w/ Engine : DPS 4045
(88 kW - 120 hp) - (09/03 =>)

Serial N°:				
Air Primary – Radial Seal	7700050836	P780522	1	
Air Secondary – Radial Seal	7700050837	P780523	1	

Description	OE Number	Donaldson	Qty	Note / or Serial Nbr
F/W Separator Cartridge	6005023306	P551423	1	
Hydraulic Cartridge	6005020221	P762860	1	
Hydraulic Spin-on	6005019259	P764260	1	
Lube Spin-on Full Flow	6005021346	P551352	1	

CLAAS

616

w/ Engine : DPS 6068T
(85 kW - 115 hp) - (01/03 =>)

Serial N°:				
Air Primary – Radial Seal	7700050836	P780522	1	
Air Secondary – Radial Seal	7700050837	P780523	1	
F/W Separator Cartridge	6005028977	P551421	1	
F/W Separator Cartridge	6005028976	P551434	1	
Hydraulic Cartridge	6005020221	P762860	2	
Hydraulic Cartridge	6005023305	P171706	1	
Hydraulic Cartridge	6005022975	P164174	1	
Hydraulic Spin-on	6005028192	P764259	1	
Lube Spin-on Full Flow	6005028743	P550779	1	

CLAAS

617 ATZ

w/ Engine : DPS 6068
(81 kW - 110 hp) - (09/03 =>)

Serial N°:				
Air Primary – Radial Seal	7700050836	P780522	1	
Air Secondary – Radial Seal	7700050837	P780523	1	
F/W Separator Cartridge	6005028977	P551421	1	
F/W Separator Cartridge	-----	P551427	1	
Hydraulic Cartridge	6005020221	P762860	1	
Hydraulic Cartridge	-----	P164166	1	
Hydraulic Spin-on	6005019259	P764260	1	
Lube Spin-on Full Flow	6005028743	P550779	1	

CLAAS

656

w/ Engine : DPS 6068T
(97 kW - 132 hp) - (09/03 =>)

Serial N°:				
Air Primary – Radial Seal	7700050836	P780522	1	
Air Secondary – Radial Seal	7700050837	P780523	1	
F/W Separator Cartridge	6005028977	P551421	1	
F/W Separator Cartridge	6005028976	P551434	1	
Hydraulic Cartridge	6005020221	P762860	2	
Hydraulic Cartridge	6005023305	P171706	1	
Hydraulic Cartridge	6005022975	P164174	1	
Hydraulic Spin-on	6005028192	P764259	1	
Lube Spin-on Full Flow	6005028743	P550779	1	

CLAAS

657

w/ Engine : DPS 6068
(92 kW - 125 hp) - (09/03 =>)

Serial N°:				
Air Primary – Radial Seal	7700050836	P780522	1	
Air Secondary – Radial Seal	7700050837	P780523	1	
F/W Separator Cartridge	6005028976	P551434	1	
F/W Separator Cartridge	-----	P551427	1	
Hydraulic Cartridge	-----	P164166	1	
Hydraulic Cartridge	6005020221	P762860	1	
Hydraulic Spin-on	6005019259	P764260	1	
Lube Spin-on Full Flow	6005028743	P550779	1	

CLAAS

696

w/ Engine : DPS 6068T
(107 kW - 146 hp) - (09/03 =>)

Serial N°:				
Air Primary – Radial Seal	7700050836	P780522	1	
Air Secondary – Radial Seal	7700050837	P780523	1	
F/W Separator Cartridge	6005028977	P551421	1	
F/W Separator Cartridge	6005028976	P551434	1	
Hydraulic Cartridge	6005020221	P762860	2	
Hydraulic Cartridge	6005023305	P171706	1	
Hydraulic Cartridge	6005022975	P164174	1	
Hydraulic Spin-on	6005028192	P764259	1	
Lube Spin-on Full Flow	6005028743	P550779	1	

CLAAS

697 ATZ

Description	OE Number	Donaldson	Qty	Note / or Serial Nbr
w/ Engine : DPS 6068TRT				
(105 kW - 143 hp) - (01/05 => 12/07)				
Serial N°:				
Air Primary – Radial Seal	-----	P781039	1	
Air Secondary – Radial Seal	-----	P777639	1	
F/W Separator Cartridge	6005028977	P551421	1	
F/W Separator Cartridge	6005028976	P551434	1	
Hydraulic Cartridge	-----	P164166	1	
Hydraulic Spin-on	6005028192	P764259	1	
Lube Spin-on Full Flow	6005028743	P550779	1	

CLAAS 816
w/ Engine : DPS 6068T

(115 kW - 156 hp) - (01/03 =>)				
Serial N°:				
Air Primary – Radial Seal	7700050840	P778905	1	
Air Secondary – Radial Seal	7700050841	P778906	1	
F/W Separator Cartridge	6005028977	P551421	1	
F/W Separator Cartridge	6005028976	P551434	1	
Hydraulic Cartridge	-----	P164166	1	
Hydraulic Spin-on	6005028192	P764259	1	
Lube Spin-on Full Flow	6005028743	P550779	1	

CLAAS 826
w/ Engine : DPS 6068T

(129 kW - 175 hp) - (01/03 =>)				
Serial N°:				
Air Primary – Radial Seal	7700050840	P778905	1	
Air Secondary – Radial Seal	7700050841	P778906	1	
F/W Separator Cartridge	6005028976	P551434	1	
F/W Separator Cartridge	6005020220	P551424	1	
Hydraulic Cartridge	6005022975	P164174	1	
Hydraulic Spin-on	6005028192	P764259	1	
Lube Spin-on Full Flow	6005028743	P550779	1	

CLAAS 836
w/ Engine : DPS 6068T

(143 kW - 194 hp) - (01/03 =>)				
Serial N°:				
Air Primary – Radial Seal	7700050840	P778905	1	
Air Secondary – Radial Seal	7700050841	P778906	1	
F/W Separator Cartridge	6005028976	P551434	1	
F/W Separator Cartridge	6005020220	P551424	1	
Hydraulic Cartridge	6005022975	P164174	1	
Hydraulic Spin-on	6005028192	P764259	1	
Lube Spin-on Full Flow	6005028743	P550779	1	

Arion

CLAAS 510
w/ Engine : John Deere DPS Powertech Plus 4 Cyl.

(86 kW - 117 hp) - (01/07 =>)				
Serial N°:				
Air Primary – Powercore	001107590	P608665	1	
Air Secondary – Powercore	001107598	P606121	1	
F/W Separator Cartridge	-----	P551434	1	30 Micron
F/W Separator Spin-on	0687110	P550747	1	
Hydraulic Cartridge	6005022975	P164174	1	110lt/min pump
Hydraulic Cartridge	6005020221	P762860	1	
Hydraulic Cartridge	6005023305	P171706	1	
Hydraulic Spin-on	6005028192	P764259	1	
Lube Spin-on Full Flow	6005028743	P550779	1	

CLAAS 520
w/ Engine : John Deere DPS Powertech Plus 4 Cyl.

(93 kW - 127 hp) - (01/07 =>)				
Serial N°:				
Air Primary – Powercore	001107590	P608665	1	
Air Secondary – Powercore	001107598	P606121	1	
F/W Separator Cartridge	-----	P551434	1	30 Micron
F/W Separator Spin-on	0687110	P550747	1	
Hydraulic Cartridge	6005023305	P171706	1	
Hydraulic Cartridge	6005020221	P762860	1	
Hydraulic Cartridge	6005022975	P164174	1	110lt/min pump
Hydraulic Spin-on	6005028192	P764259	1	

Description	OE Number	Donaldson	Qty	Note / or Serial Nbr
Lube Spin-on Full Flow	6005028743	P550779	1	

CLAAS 530
w/ Engine : John Deere DPS Powertech Plus 4 Cyl.

(98 kW - 133 hp) - (01/07 =>)				
Serial N°:				
Air Primary – Powercore	001107590	P608665	1	
Air Secondary – Powercore	001107598	P606121	1	
F/W Separator Cartridge	-----	P551434	1	30 Micron
F/W Separator Spin-on	0687110	P550747	1	
Hydraulic Cartridge	6005023305	P171706	1	
Hydraulic Cartridge	6005020221	P762860	1	
Hydraulic Cartridge	6005022975	P164174	1	110lt/min pump
Hydraulic Spin-on	6005028192	P764259	1	
Lube Spin-on Full Flow	6005028743	P550779	1	

CLAAS 540
w/ Engine : John Deere DPS Powertech Plus 4 Cyl.

(103 kW - 140 hp) - (01/07 =>)				
Serial N°:				
Air Primary – Powercore	001107590	P608665	1	
Air Secondary – Powercore	001107598	P606121	1	
F/W Separator Cartridge	-----	P551434	1	30 Micron
F/W Separator Spin-on	0687110	P550747	1	
Hydraulic Cartridge	6005023305	P171706	1	
Hydraulic Cartridge	6005020221	P762860	1	
Hydraulic Cartridge	6005022975	P164174	1	110lt/min pump
Hydraulic Spin-on	6005028192	P764259	1	
Lube Spin-on Full Flow	6005028743	P550779	1	

CLAAS 610
w/ Engine : John Deere DPS Powertech Plus 6 Cyl.

(96 kW - 130 hp) - (01/07 =>)				
Serial N°:				
Air Secondary – Powercore	001107598	P606121	1	
F/W Separator Cartridge	-----	P551434	1	30 Micron
F/W Separator Spin-on	0687110	P550747	1	
Hydraulic Cartridge	6005023305	P171706	1	
Hydraulic Cartridge	6005022975	P164174	1	
Lube Spin-on Full Flow	6005028743	P550779	1	

CLAAS 610 C
w/ Engine : John Deere DPS Powertech Plus 6 Cyl.

(96 kW - 130 hp) - (01/07 =>)				
Serial N°:				
Air Primary – Powercore	001107590	P608665	1	
Air Secondary – Powercore	001107598	P606121	1	
F/W Separator Cartridge	-----	P551434	1	30 Micron
F/W Separator Spin-on	0687110	P550747	1	
Hydraulic Cartridge	6005020221	P762860	1	
Hydraulic Cartridge	6005023305	P171706	1	
Hydraulic Spin-on	6005028192	P764259	1	
Lube Spin-on Full Flow	6005028743	P550779	1	

CLAAS 620
w/ Engine : John Deere DPS Powertech Plus 6 Cyl.

(103 kW - 140 hp) - (01/07 =>)				
Serial N°:				
F/W Separator Cartridge	-----	P551435	1	30 Micron
Air Secondary – Powercore	001107598	P606121	1	
F/W Separator Cartridge	11318200	P551422	1	2 Micron
F/W Separator Spin-on	0687110	P550747	1	
Hydraulic Cartridge	6005022975	P164174	1	
Hydraulic Cartridge	6005023305	P171706	1	
Lube Spin-on Full Flow	6005028743	P550779	1	

CLAAS 620 C
w/ Engine : John Deere DPS Powertech Plus 6 Cyl.

(103 kW - 140 hp) - (01/07 =>)				
--------------------------------	--	--	--	--

Description	OE Number	Donaldson	Qty	Note / or Serial Nbr
-------------	-----------	-----------	-----	----------------------

Serial N°:

Air Primary – Powercore	001107590	P608665	1	
Air Secondary – Powercore	001107598	P606121	1	
F/W Separator Cartridge	-----	P551434	1	30 Micron
F/W Separator Spin-on	0687110	P550747	1	
Hydraulic Cartridge	6005020221	P762860	1	
Hydraulic Cartridge	6005023305	P171706	1	
Hydraulic Spin-on	6005028192	P764259	1	
Lube Spin-on Full Flow	6005028743	P550779	1	

CLAAS

630
w/ Engine : John Deere DPS Powertech Plus 6 Cyl.

(114 kW - 155 hp) - (01/07 =>)

Serial N°:

F/W Separator Cartridge	-----	P551435	1	30 Micron
Air Secondary – Powercore	001107598	P606121	1	
F/W Separator Cartridge	11318200	P551422	1	2 Micron
F/W Separator Spin-on	0687110	P550747	1	
Hydraulic Cartridge	6005023305	P171706	1	
Hydraulic Cartridge	6005022975	P164174	1	
Lube Spin-on Full Flow	6005028743	P550779	1	

CLAAS

630 C
w/ Engine : John Deere DPS Powertech Plus 6 Cyl.

(114 kW - 155 hp) - (01/07 =>)

Serial N°:

Air Primary – Powercore	001107590	P608665	1	
Air Secondary – Powercore	001107598	P606121	1	
F/W Separator Cartridge	-----	P551434	1	30 Micron
F/W Separator Spin-on	0687110	P550747	1	
Hydraulic Cartridge	6005023305	P171706	1	
Hydraulic Cartridge	6005020221	P762860	1	
Hydraulic Spin-on	6005028192	P764259	1	
Lube Spin-on Full Flow	6005028743	P550779	1	

CLAAS

640
w/ Engine : John Deere DPS Powertech Plus 6 Cyl.

(118 kW - 160 hp) - (01/07 =>)

Serial N°:

F/W Separator Cartridge	-----	P551435	1	30 Micron
Air Secondary – Powercore	001107598	P606121	1	
F/W Separator Cartridge	11318200	P551422	1	2 Micron
F/W Separator Spin-on	0687110	P550747	1	
Hydraulic Cartridge	6005022975	P164174	1	
Hydraulic Cartridge	6005023305	P171706	1	
Lube Spin-on Full Flow	6005028743	P550779	1	

Atlas

CLAAS

926
w/ Engine :Deutz BF6M1013

(171 kW - 232 hp) - (01/03 =>)

Serial N°:

Air Primary – Radial Seal	7700056504	P777409	1	
Air Secondary – Radial Seal	7700056505	P777414	1	
Fuel Spin-on	6005025488	P553004	1	

CLAAS

936
w/ Engine :Deutz BF6M1013

(187 kW - 253 hp) - (01/03 =>)

Serial N°:

Air Primary – Radial Seal	7700056504	P777409	1	
Air Secondary – Radial Seal	7700056505	P777414	1	
Fuel Spin-on	6005025488	P553004	1	

CLAAS

946
w/ Engine :Deutz

(208 kW - 282 hp) - (01/05 =>)

Serial N°:

Air Primary – Radial Seal	7700056504	P777409	1	
Air Secondary – Radial Seal	7700056505	P777414	1	
Fuel Spin-on	6005025488	P553004	1	
Hydraulic Cartridge	6005022975	P164174	2	

Axion

Description	OE Number	Donaldson	Qty	Note / or Serial Nbr
-------------	-----------	-----------	-----	----------------------

CLAAS

810
w/ Engine : John Deere 6068 HRT

(120 kW - 164 hp) - (01/06 =>)

Serial N°:

F/W Separator Cartridge	11318200	P551422	1	
F/W Separator Cartridge	11318320	P551435	1	
F/W Separator Spin-on	11342140	P551067	1	
Hydraulic Cartridge	6005022975	P164174	1	
Hydraulic Cartridge	6005023305	P171706	1	
Lube Spin-on Full Flow	6005028743	P550779	1	

CLAAS

820
w/ Engine : John Deere 6068 HRT

(135 kW - 183 hp) - (01/06 =>)

Serial N°:

F/W Separator Cartridge	11318200	P551422	1	
F/W Separator Cartridge	11318320	P551435	1	
F/W Separator Spin-on	11342140	P551067	1	
Hydraulic Cartridge	6005022975	P164174	1	
Hydraulic Cartridge	6005023305	P171706	1	
Lube Spin-on Full Flow	6005028743	P550779	1	

CLAAS

830
w/ Engine : John Deere 6068 HRT

(144 kW - 196 hp) - (01/06 =>)

Serial N°:

F/W Separator Cartridge	11318200	P551422	1	
F/W Separator Cartridge	11318320	P551435	1	
F/W Separator Spin-on	11342140	P551067	1	
Hydraulic Cartridge	6005022975	P164174	1	
Hydraulic Cartridge	6005023305	P171706	1	
Lube Spin-on Full Flow	6005028743	P550779	1	

CLAAS

840
w/ Engine : John Deere 6068 HRT

(151 kW - 205 hp) - (01/06 =>)

Serial N°:

F/W Separator Cartridge	11318200	P551422	1	
F/W Separator Cartridge	11318320	P551435	1	
F/W Separator Spin-on	11342140	P551067	1	
Hydraulic Cartridge	6005022975	P164174	1	
Hydraulic Cartridge	6005023305	P171706	1	
Lube Spin-on Full Flow	6005028743	P550779	1	

CLAAS

850
w/ Engine : John Deere 6068 HRT

(165 kW - 225 hp) - (01/06 =>)

Serial N°:

F/W Separator Cartridge	11318200	P551422	1	
F/W Separator Cartridge	11318320	P551435	1	
F/W Separator Spin-on	11342140	P551067	1	
Hydraulic Cartridge	6005022975	P164174	1	
Hydraulic Cartridge	6005023305	P171706	1	
Lube Spin-on Full Flow	6005028743	P550779	1	

Axos

CLAAS

310
w/ Engine :Perkins

(55 kW - 75 hp) - (01/08 =>)

Serial N°:

Air Primary – Radial Seal	3188260	P780522	1	
Air Secondary – Radial Seal	3188270	P780523	1	
F/W Separator Cartridge	26550005	P502420	1	
Lube Spin-on Full Flow	2654407	P554407	1	

CLAAS

320
w/ Engine :Perkins

(64 kW - 87 hp) - (01/08 =>)

Serial N°:

Air Primary – Radial Seal	3188260	P780522	1	
Air Secondary – Radial Seal	3188270	P780523	1	
F/W Separator Cartridge	26550005	P502420	1	
Lube Spin-on Full Flow	2654407	P554407	1	

Description	OE Number	Donaldson	Qty	Note / or Serial Nbr
-------------	-----------	-----------	-----	----------------------

CLAAS

330

w/ Engine :Perkins

(68 kW - 92 hp) - (01/08 =>)

Serial N°:

Air Primary – Radial Seal	3188260	P780522	1	
Air Secondary – Radial Seal	3188270	P780523	1	
F/W Separator Cartridge	26550005	P502420	1	
Lube Spin-on Full Flow	2654407	P554407	1	

CLAAS

340

w/ Engine :Perkins

(75 kW - 102 hp) - (01/08 =>)

Serial N°:

Air Primary – Radial Seal	3188260	P780522	1	
Air Secondary – Radial Seal	3188270	P780523	1	
F/W Separator Cartridge	26550005	P502420	1	
Lube Spin-on Full Flow	2654407	P554407	1	

Celtis

CLAAS

426

w/ Engine :John Deere

DPS 4045

(56 kW - 75 hp) - (09/03 =>)

Serial N°:

Air Primary – Radial Seal	7700050836	P780522	1	
Air Secondary – Radial Seal	7700050837	P780523	1	
F/W Separator Cartridge	6005028977	P551421	1	
F/W Separator Cartridge	6005028153	P551437	1	
F/W Separator Cartridge	6005025926	P551423	1	
Hydraulic Cartridge	6005020221	P762860	1	
Lube Spin-on Full Flow	6005028743	P550779	1	
Strainer	7700060361	P176904	1	

CLAAS

436

w/ Engine :John Deere

DPS 4045

(63 kW - 86 hp) - (09/03 =>)

Serial N°:

Air Primary – Radial Seal	7700050836	P780522	1	
Air Secondary – Radial Seal	7700050837	P780523	1	
F/W Separator Cartridge	6005028977	P551421	1	
F/W Separator Cartridge	6005028153	P551437	1	
F/W Separator Cartridge	6005025926	P551423	1	
Hydraulic Cartridge	6005020221	P762860	1	
Lube Spin-on Full Flow	6005028743	P550779	1	
Strainer	7700060361	P176904	1	

CLAAS

446

w/ Engine :John Deere

DPS 4045

(70 kW - 95 hp) - (09/03 =>)

Serial N°:

Air Primary – Radial Seal	7700050836	P780522	1	
Air Secondary – Radial Seal	7700050837	P780523	1	
F/W Separator Cartridge	6005028977	P551421	1	
F/W Separator Cartridge	6005028153	P551437	1	
F/W Separator Cartridge	6005025926	P551423	1	
Hydraulic Cartridge	6005020221	P762860	1	
Lube Spin-on Full Flow	6005028743	P550779	1	
Strainer	7700060361	P176904	1	

CLAAS

456

w/ Engine :John Deere

DPS 4045

(76 kW - 103 hp) - (09/03 =>)

Serial N°:

Air Primary – Radial Seal	7700050836	P780522	1	
Air Secondary – Radial Seal	7700050837	P780523	1	
F/W Separator Cartridge	6005028977	P551421	1	
F/W Separator Cartridge	6005028153	P551437	1	
Hydraulic Cartridge	6005020221	P762860	1	
Lube Spin-on Full Flow	6005028743	P550779	1	
Strainer	7700060361	P176904	1	

Cosmos

Description	OE Number	Donaldson	Qty	Note / or Serial Nbr
-------------	-----------	-----------	-----	----------------------

CLAAS

Cosmos

w/ Engine :Deutz

F4L812

(00 kW - 00 hp) - (00/00 =>)

Serial N°:

Fuel Cartridge Primary	99105	P550060	1	
Fuel Cartridge Primary	99104	P550860	1	
Fuel Spin-on	656501	P553004	1	
Lube Spin-on Full Flow	-----	P559418	1	

w/ Engine :Deutz

F4L912

(00 kW - 00 hp) - (00/00 =>)

Serial N°:

Fuel Cartridge Primary	99105	P550060	1	
Fuel Cartridge Primary	99104	P550860	1	
Fuel Spin-on	656501	P553004	1	
Lube Spin-on Full Flow	-----	P559418	1	

w/ Engine :Perkins

4.236

(00 kW - 00 hp) - (00/00 =>)

Serial N°:

Fuel Cartridge Primary	99105	P550060	1	
Fuel Cartridge Primary	1330380	P550861	1	
Fuel Cartridge Primary	99104	P550860	1	
Fuel Spin-on	656501	P553004	1	
Lube Cartridge Full Flow	146851	P550183	1	
Lube Spin-on Full Flow	1472250	P554403	1	

w/ Engine :Perkins

4.270 D

(00 kW - 00 hp) - (00/00 =>)

Serial N°:

Fuel Cartridge Primary	99105	P550060	1	
Fuel Cartridge Primary	99104	P550860	1	
Lube Cartridge Full Flow	115054	P550184	1	
Lube Cartridge Full Flow	147221	P550183	1	

Gigant

CLAAS

Gigant

w/ Engine :Deutz

F6L912

(00 kW - 00 hp) - (00/00 =>)

Serial N°:

Fuel Cartridge Primary	133035	P550061	1	
Fuel Cartridge Primary	99105	P550060	1	
Fuel Cartridge Primary	99104	P550860	1	
Fuel Cartridge Primary	1330380	P550861	1	
Fuel Spin-on	656501	P553004	1	
Lube Cartridge Full Flow	146790	P550185	1	
Lube Spin-on	-----	P553771	1	

w/ Engine :Perkins

6.354

(00 kW - 00 hp) - (00/00 =>)

Serial N°:

Fuel Cartridge Primary	99104	P550860	1	
Fuel Cartridge Primary	99105	P550060	1	
Fuel Cartridge Primary	133035	P550061	1	
Fuel Cartridge Primary	1330380	P550861	1	
Lube Cartridge Full Flow	146790	P550185	1	

Mercur

CLAAS

Mercur

w/ Engine :Deutz

F4L812

(00 kW - 00 hp) - (00/00 =>)

Serial N°:

Fuel Cartridge Primary	99105	P550060	1	
Fuel Cartridge Primary	99104	P550860	1	
Fuel Spin-on	656501	P553004	1	
Lube Spin-on Full Flow	-----	P559418	1	

w/ Engine :Deutz

F4L912

(00 kW - 00 hp) - (00/00 =>)

Serial N°:

Fuel Cartridge Primary	99105	P550060	1	
Fuel Cartridge Primary	99104	P550860	1	
Fuel Spin-on	656501	P553004	1	
Lube Spin-on Full Flow	-----	P559418	1	

w/ Engine :Deutz

F6L912

(00 kW - 00 hp) - (00/00 =>)

Description	OE Number	Donaldson	Qty	Note / or Serial Nbr
Serial N°:				
Fuel Cartridge Primary	1330380	P550861	1	
Fuel Cartridge Primary	133035	P550061	1	
Fuel Spin-on	656501	P553004	1	
Lube Spin-on	-----	P553771	1	

w/ Engine :Perkins 4.236

(00 kW - 00 hp) - (00/00 =>)

Serial N°:

Fuel Cartridge Primary	99104	P550860	1	
Fuel Cartridge Primary	1330380	P550861	1	
Fuel Cartridge Primary	99105	P550060	1	
Fuel Spin-on	656501	P553004	1	
Lube Cartridge Full Flow	146851	P550183	1	
Lube Spin-on Full Flow	1472250	P554403	1	

w/ Engine :Perkins 4.270 D

(00 kW - 00 hp) - (00/00 =>)

Serial N°:

Fuel Cartridge Primary	99104	P550860	1	
Fuel Cartridge Primary	99105	P550060	1	
Lube Cartridge Full Flow	115054	P550184	1	
Lube Cartridge Full Flow	147221	P550183	1	

Nectis

CLAAS

217 VL / VE

w/ Engine :NEF

F4CE0354AD600

(42 kW - 56 hp) - (01/07 =>)

Serial N°:

Air Primary - Radial Seal	6000145462	P772579	1	
Air Secondary - Radial Seal	6000145461	P775300	1	
Hydraulic Cartridge	6005003244	P169797	1	
Strainer	7701028138	P175142	1	

CLAAS

227 F / VL / VE

w/ Engine :NEF

F4CE0354AD600

(51 kW - 68 hp) - (01/07 =>)

Serial N°:

Air Primary - Radial Seal	6000145462	P772579	1	
Air Secondary - Radial Seal	6000145461	P775300	1	
Hydraulic Cartridge	6005003244	P169797	1	
Strainer	7701028138	P175142	1	

CLAAS

237 VL / VE

w/ Engine :NEF

F4CE0354AD600

(59 kW - 79 hp) - (01/07 =>)

Serial N°:

Air Primary - Radial Seal	6000145462	P772579	1	
Air Secondary - Radial Seal	6000145461	P775300	1	
Hydraulic Cartridge	6005003244	P169797	1	
Strainer	7701028138	P175142	1	

CLAAS

257 F / VE

w/ Engine :NEF

F4CE0354AD600

(67 kW - 90 hp) - (01/07 =>)

Serial N°:

Air Primary - Radial Seal	6000145462	P772579	1	
Air Secondary - Radial Seal	6000145461	P775300	1	
Hydraulic Cartridge	6005003244	P169797	1	
Strainer	7701028138	P175142	1	

CLAAS

267 F / VE

w/ Engine :NEF

F4CE0354AD600

(75 kW - 101 hp) - (01/07 =>)

Serial N°:

Air Primary - Radial Seal	6000145462	P772579	1	
Air Secondary - Radial Seal	6000145461	P775300	1	
Hydraulic Cartridge	6005003244	P169797	1	
Strainer	7701028138	P175142	1	

Xerion

CLAAS

3300 TRAC / TRAC VC / SADDLE TRAC

w/ Engine :Caterpillar

C 9

(224 kW - 305 hp) - (00/00 =>)

Serial N°: => 78100109

Air Primary - Radial Seal	00 0798 494 0	P782106	1	
---------------------------	---------------	---------	---	--

Description	OE Number	Donaldson	Qty	Note / or Serial Nbr
Air Secondary - Radial Seal	00 0796 289 0	P782109	1	
F/W Separator Spin-on	00 0796 213 0	P550747	1	
Fuel Spin-on Secondary	00 0363 204 0	P550625	1	
Hydraulic Spin-on - Duramax	00 0578 464 0	P163542	1	
Lube Spin-on Full Flow	00 0363 203 0	P554005	1	

Serial N°: 78100110 =>

Air Primary - Radial Seal	00 0798 494 0	P782106	1	
Air Secondary - Radial Seal	00 0796 289 0	P782109	1	
F/W Separator Cartridge	00 0068 712 0	P552040	1	
F/W Separator Spin-on	00 0796 213 0	P550747	1	
Fuel Spin-on Secondary	00 0363 204 0	P550625	1	
Hydraulic Spin-on - Duramax	00 0578 464 0	P163542	1	
Lube Spin-on Full Flow	00 0363 203 0	P554005	1	

CLAAS

3800 TRAC / TRAC VC / SADDLE TRAC

w/ Engine :Caterpillar C 9

(253 kW - 344 hp) - (00/00 =>)

Serial N°:

Air Primary - Radial Seal	00 0798 494 0	P782106	1	
Air Secondary - Radial Seal	00 0796 289 0	P782109	1	
F/W Separator Cartridge	00 0068 712 0	P552040	1	
F/W Separator Spin-on	00 0796 213 0	P550747	1	
Fuel Spin-on Secondary	00 0363 204 0	P550625	1	
Hydraulic Spin-on - Duramax	00 0578 464 0	P163542	1	
Lube Spin-on Full Flow	00 0363 203 0	P554005	1	

CLARK EQUIPMENT

TRACTOR

TS/TV-Serie

CLARK EQUIPMENT

80

w/ Engine :Deutz

F3/4L912

(00 kW - 00 hp) - (00/00 =>)

Serial N°:

Fuel Spin-on	-----	P553004	1	
Lube Spin-on Full Flow	-----	P559418	1	

CLEVELAND (CHAMPION)

TRACTOR

300-Serie

CLEVELAND (CHAMPION)

H 320

w/ Engine :Caterpillar 320 C

(00 kW - 00 hp) - (00/00 =>)

Serial N°:

Fuel Cartridge Primary	-----	P558792	1	
Lube Cartridge Full Flow	-----	P550484	1	

500-Serie

CLEVELAND (CHAMPION)

D 560

w/ Engine :GMC

3-71

(00 kW - 00 hp) - (00/00 =>)

Serial N°:

Lube Cartridge Bypass	-----	P550117	1	Secondary flow :
Lube Cartridge Full Flow	-----	P550132	1	

CLEVELAND (CHAMPION)

D 562

w/ Engine :Cummins

H6

(00 kW - 00 hp) - (00/00 =>)

Serial N°:

Lube Cartridge Full Flow	-----	P551475	1	
--------------------------	-------	---------	---	--

w/ Engine :GMC

4-71

(00 kW - 00 hp) - (00/00 =>)

Serial N°:

Lube Cartridge Bypass	-----	P550117	1	Secondary flow :
Lube Cartridge Full Flow	-----	P550132	1	

w/ Engine :GMC

6-71

(00 kW - 00 hp) - (00/00 =>)

Description	OE Number	Donaldson	Qty	Note / or Serial Nbr
-------------	-----------	-----------	-----	----------------------

Serial N°:				
Lube Cartridge Full Flow	-----	P550132	1	

**CLEVELAND (CHAMPION)
D 565**

w/ Engine :Cummins H6
(00 kW - 00 hp) - (00/00 =>)

Serial N°:				
Lube Cartridge Full Flow	-----	P551475	1	

w/ Engine :GMC 4-71
(00 kW - 00 hp) - (00/00 =>)

Serial N°:				
Lube Cartridge Bypass	-----	P550117	1	Secondary flow :

Lube Cartridge Full Flow	-----	P550132	1	
--------------------------	-------	----------------	---	--

w/ Engine :GMC 6-71
(00 kW - 00 hp) - (00/00 =>)

Serial N°:				
Lube Cartridge Full Flow	-----	P550132	1	

**CLEVELAND (CHAMPION)
D 581**

w/ Engine :GMC 3/4/6V-53
(00 kW - 00 hp) - (00/00 =>)

Serial N°:				
Lube Cartridge Full Flow	-----	P550132	1	

600-Serie

**CLEVELAND (CHAMPION)
D 600**

w/ Engine :Cummins H6
(00 kW - 00 hp) - (00/00 =>)

Serial N°:				
Lube Cartridge Full Flow	-----	P551475	1	

w/ Engine :GMC 4-71
(00 kW - 00 hp) - (00/00 =>)

Serial N°:				
Lube Cartridge Bypass	-----	P550117	1	Secondary flow :

Lube Cartridge Full Flow	-----	P550132	1	
--------------------------	-------	----------------	---	--

w/ Engine :GMC 6-71
(00 kW - 00 hp) - (00/00 =>)

Serial N°:				
Lube Cartridge Full Flow	-----	P550132	1	

**CLEVELAND (CHAMPION)
D 640**

w/ Engine :GMC 4-71
(00 kW - 00 hp) - (00/00 =>)

Serial N°:				
Lube Cartridge Bypass	-----	P550117	1	Secondary flow :

Lube Cartridge Full Flow	-----	P550132	1	
--------------------------	-------	----------------	---	--

**CLEVELAND (CHAMPION)
D 650**

w/ Engine :GMC 3/4/6V-53
(00 kW - 00 hp) - (00/00 =>)

Serial N°:				
Lube Cartridge Full Flow	-----	P550132	1	

**CLEVELAND (CHAMPION)
D 680**

w/ Engine :GMC 6-71
(00 kW - 00 hp) - (00/00 =>)

Serial N°:				
Lube Cartridge Full Flow	-----	P550132	1	

Lube Cartridge Full Flow	-----	P551475	1	
--------------------------	-------	----------------	---	--

700-Serie

**CLEVELAND (CHAMPION)
720**

w/ Engine :
(00 kW - 00 hp) - (00/00 =>)

Serial N°:				
Lube Spin-on Full Flow	-----	P551381	1	

**CLEVELAND (CHAMPION)
720 A**

w/ Engine :
(00 kW - 00 hp) - (00/00 =>)

Serial N°:				
Lube Spin-on Full Flow	-----	P551381	1	

**CLEVELAND (CHAMPION)
730**

w/ Engine :
(00 kW - 00 hp) - (00/00 =>)

Serial N°:				
------------	--	--	--	--

Description	OE Number	Donaldson	Qty	Note / or Serial Nbr
-------------	-----------	-----------	-----	----------------------

Lube Spin-on Full Flow	-----	P551381	1	
------------------------	-------	----------------	---	--

**CLEVELAND (CHAMPION)
730 A**

w/ Engine :
(00 kW - 00 hp) - (00/00 =>)

Serial N°:				
Lube Spin-on Full Flow	-----	P551381	1	

**CLEVELAND (CHAMPION)
740**

w/ Engine : Cummins LT 10
(00 kW - 00 hp) - (00/00 =>)

Serial N°:				
Air Primary – Axial Seal	-----	P181082	1	

**CLEVELAND (CHAMPION)
740A**

w/ Engine : Cummins LT 10
(00 kW - 00 hp) - (00/00 =>)

Serial N°:				
Air Primary – Axial Seal	-----	P181082	1	

**CLEVELAND (CHAMPION)
780**

w/ Engine : Cummins LT 10
(00 kW - 00 hp) - (00/00 =>)

Serial N°:				
Air Primary – Axial Seal	-----	P181082	1	

**CLEVELAND (CHAMPION)
780A**

w/ Engine : Cummins LT 10
(00 kW - 00 hp) - (00/00 =>)

Serial N°:				
Air Primary – Axial Seal	-----	P181082	1	

**CLEVELAND (CHAMPION)
D 710**

w/ Engine : Allis Chalmers 649
(00 kW - 00 hp) - (00/00 =>)

Serial N°:				
Lube Spin-on Full Flow	-----	P553411	1	

**CLEVELAND (CHAMPION)
D 720**

w/ Engine : Allis Chalmers 670T
(00 kW - 00 hp) - (00/00 =>)

Serial N°:				
Lube Spin-on Full Flow	-----	P553411	1	

CLEVELAND TRENCHERS

TRACTOR

300-Serie

**CLEVELAND TRENCHERS
320**

w/ Engine : Caterpillar D 333
(00 kW - 00 hp) - (00/00 =>)

Serial N°:				
Fuel Cartridge Primary	-----	P558792	1	

Fuel Spin-on Primary	-----	P557440	1	Some
----------------------	-------	----------------	---	------

Lube Cartridge Full Flow	-----	P550484	1	
--------------------------	-------	----------------	---	--

**CLEVELAND TRENCHERS
350**

w/ Engine : Caterpillar 3304
(00 kW - 00 hp) - (00/00 =>)

Serial N°:				
Fuel Spin-on Primary	-----	P557440	1	

Lube Spin-on Full Flow	-----	P554004	1	
------------------------	-------	----------------	---	--

400-Serie

**CLEVELAND TRENCHERS
400**

w/ Engine : Caterpillar D 333
(00 kW - 00 hp) - (00/00 =>)

Serial N°:				
Fuel Cartridge Primary	-----	P558792	1	

Fuel Spin-on Primary	-----	P557440	1	Some
----------------------	-------	----------------	---	------

Lube Cartridge Full Flow	-----	P550484	1	
--------------------------	-------	----------------	---	--

**CLEVELAND TRENCHERS
400 W**

w/ Engine : Caterpillar 3306

Description	OE Number	Donaldson	Qty	Note / or Serial Nbr
-------------	-----------	-----------	-----	----------------------

(00 kW - 00 hp) - (00/00 =>)

Serial N°:

Fuel Spin-on Primary	-----	P557440	1	
----------------------	-------	----------------	---	--

Lube Spin-on Full Flow	-----	P554004	1	
------------------------	-------	----------------	---	--

w/ Engine :Caterpillar D 333

(00 kW - 00 hp) - (00/00 =>)

Serial N°:

Fuel Cartridge Primary	-----	P558792	1	
------------------------	-------	----------------	---	--

Fuel Spin-on Primary	-----	P557440	1	Some
----------------------	-------	----------------	---	------

Lube Cartridge Full Flow	-----	P550484	1	
--------------------------	-------	----------------	---	--

CLEVELAND TRENCHERS

400 W-HD

w/ Engine :Caterpillar 3306

(00 kW - 00 hp) - (00/00 =>)

Serial N°:

Fuel Spin-on Primary	-----	P557440	1	
----------------------	-------	----------------	---	--

Lube Spin-on Full Flow	-----	P554004	1	
------------------------	-------	----------------	---	--

DAVID BROWN

TRACTOR

700-Serie

DAVID BROWN

770

w/ Engine :David Brown AD-4/40 Diesel

(00 kW - 00 hp) - (00/00 =>)

Serial N°:

Fuel Cartridge	-----	P556245	1	
----------------	-------	----------------	---	--

Lube Cartridge Full Flow	-----	P551761	1	
--------------------------	-------	----------------	---	--

DAVID BROWN

780 Selematic

w/ Engine :David Brown AD-3/55 Diesel

(00 kW - 00 hp) - (00/00 =>)

Serial N°:

Fuel Cartridge	-----	P556245	1	
----------------	-------	----------------	---	--

Lube Cartridge Full Flow	-----	P551761	1	
--------------------------	-------	----------------	---	--

800-Serie

DAVID BROWN

850

w/ Engine :David Brown

(00 kW - 00 hp) - (00/00 =>)

Serial N°:

Air – Cabin Ventilation	-----	P606279	1	
-------------------------	-------	----------------	---	--

Fuel Cartridge	-----	P551168	1	
----------------	-------	----------------	---	--

Fuel Cartridge	-----	P556245	1	
----------------	-------	----------------	---	--

Lube Cartridge Full Flow	-----	P551761	1	
--------------------------	-------	----------------	---	--

DAVID BROWN

880

w/ Engine :David Brown

(00 kW - 00 hp) - (00/00 =>)

Serial N°:

Air – Cabin Ventilation	-----	P606279	1	
-------------------------	-------	----------------	---	--

Fuel Cartridge	-----	P556245	1	
----------------	-------	----------------	---	--

Fuel Cartridge	-----	P551168	1	
----------------	-------	----------------	---	--

Lube Cartridge Full Flow	-----	P551761	1	
--------------------------	-------	----------------	---	--

DAVID BROWN

885

w/ Engine :David Brown

(00 kW - 00 hp) - (00/00 =>)

Serial N°:

Air – Cabin Ventilation	-----	P606279	1	
-------------------------	-------	----------------	---	--

DAVID BROWN

890

w/ Engine :David Brown

(00 kW - 00 hp) - (00/00 =>)

Serial N°:

Air – Cabin Ventilation	-----	P606279	1	
-------------------------	-------	----------------	---	--

Fuel Cartridge	-----	P556245	1	
----------------	-------	----------------	---	--

Fuel Cartridge	-----	P551168	1	
----------------	-------	----------------	---	--

Lube Cartridge Full Flow	-----	P551761	1	
--------------------------	-------	----------------	---	--

900-Serie

DAVID BROWN

900

Description	OE Number	Donaldson	Qty	Note / or Serial Nbr
-------------	-----------	-----------	-----	----------------------

w/ Engine :David Brown

(00 kW - 00 hp) - (00/00 =>)

Serial N°:

Air – Cabin Ventilation	-----	P606279	1	
-------------------------	-------	----------------	---	--

Fuel Cartridge	-----	P551168	1	
----------------	-------	----------------	---	--

Fuel Cartridge	-----	P556245	1	
----------------	-------	----------------	---	--

Lube Cartridge Full Flow	-----	P551761	1	
--------------------------	-------	----------------	---	--

DAVID BROWN

950

w/ Engine :David Brown

(00 kW - 00 hp) - (00/00 =>)

Serial N°:

Air – Cabin Ventilation	-----	P606279	1	
-------------------------	-------	----------------	---	--

Fuel Cartridge	-----	P551168	1	
----------------	-------	----------------	---	--

Fuel Cartridge	-----	P556245	1	
----------------	-------	----------------	---	--

Lube Cartridge Full Flow	-----	P551761	1	
--------------------------	-------	----------------	---	--

DAVID BROWN

990 Selectamatic

w/ Engine :David Brown

(00 kW - 00 hp) - (00/00 =>)

Serial N°:

Air – Cabin Ventilation	-----	P606279	1	
-------------------------	-------	----------------	---	--

Fuel Cartridge	-----	P556245	1	
----------------	-------	----------------	---	--

Lube Cartridge Full Flow	-----	P551761	1	
--------------------------	-------	----------------	---	--

DAVID BROWN

990 Synchronesh

w/ Engine :David Brown

(00 kW - 00 hp) - (00/00 =>)

Serial N°:

Fuel Cartridge	-----	P556245	1	
----------------	-------	----------------	---	--

Lube Cartridge Full Flow	-----	P551761	1	
--------------------------	-------	----------------	---	--

DAVID BROWN

995

w/ Engine :David Brown

(00 kW - 00 hp) - (00/00 =>)

Serial N°:

Air – Cabin Ventilation	-----	P606279	1	
-------------------------	-------	----------------	---	--

Fuel Cartridge	-----	P556245	1	
----------------	-------	----------------	---	--

Lube Cartridge Full Flow	-----	P551761	1	
--------------------------	-------	----------------	---	--

DAVID BROWN

996

w/ Engine :David Brown

(00 kW - 00 hp) - (00/00 =>)

Serial N°:

Fuel Cartridge	-----	P556245	1	
----------------	-------	----------------	---	--

Lube Cartridge Full Flow	-----	P551761	1	
--------------------------	-------	----------------	---	--

1000-Serie

DAVID BROWN

1190

w/ Engine :David Brown

(00 kW - 00 hp) - (00/00 =>)

Serial N°:

Air Primary – Axial Seal	-----	P776341	1	
--------------------------	-------	----------------	---	--

Air Secondary – Axial Seal	-----	P526864	1	
----------------------------	-------	----------------	---	--

Fuel Cartridge	-----	P556245	1	
----------------	-------	----------------	---	--

DAVID BROWN

1194

w/ Engine :David Brown

(00 kW - 00 hp) - (00/00 =>)

Serial N°:

Air Primary – Axial Seal	-----	P776341	1	
--------------------------	-------	----------------	---	--

Air Secondary – Axial Seal	-----	P526864	1	
----------------------------	-------	----------------	---	--

Fuel Cartridge	-----	P556245	1	
----------------	-------	----------------	---	--

DAVID BROWN

1200

w/ Engine :David Brown

(00 kW - 00 hp) - (00/00 =>)

Serial N°:

Air – Cabin Ventilation	-----	P606279	1	
-------------------------	-------	----------------	---	--

Fuel Cartridge	-----	P556245	1	
----------------	-------	----------------	---	--

Hydraulic Cartridge	-----	P164172	1	
---------------------	-------	----------------	---	--

Lube Cartridge Full Flow	-----	P551761	1	
--------------------------	-------	----------------	---	--

DAVID BROWN

1210

w/ Engine :David Brown

(00 kW - 00 hp) - (00/00 =>)

Description	OE Number	Donaldson	Qty	Note / or Serial Nbr
Serial N°:				
Air – Cabin Ventilation	-----	P606279	1	
Fuel Cartridge	-----	P556245	1	
Hydraulic Cartridge	-----	P164172	1	
Lube Cartridge Full Flow	-----	P551761	1	

**DAVID BROWN
1212**

w/ Engine :David Brown
(00 kW - 00 hp) - (00/00 =>)

Serial N°:				
Air – Cabin Ventilation	-----	P606279	1	
Fuel Cartridge	-----	P556245	1	
Hydraulic Cartridge	-----	P164172	1	
Lube Cartridge Full Flow	-----	P551761	1	

**DAVID BROWN
1290**

w/ Engine :David Brown
(00 kW - 00 hp) - (00/00 =>)

Serial N°:				
Air Primary – Axial Seal	-----	P776341	1	
Air Secondary – Axial Seal	-----	P526864	1	
Fuel Cartridge	-----	P556245	1	

**DAVID BROWN
1294**

w/ Engine :David Brown
(00 kW - 00 hp) - (00/00 =>)

Serial N°:				
Air Primary – Axial Seal	-----	P776341	1	
Air Secondary – Axial Seal	-----	P526864	1	
Fuel Cartridge	-----	P556245	1	

**DAVID BROWN
1390**

w/ Engine :David Brown
(00 kW - 00 hp) - (00/00 =>)

Serial N°:				
Air Primary – Axial Seal	-----	P776341	1	
Air Secondary – Axial Seal	-----	P526864	1	
Fuel Cartridge	-----	P556245	1	
Hydraulic Cartridge	-----	P164172	1	

**DAVID BROWN
1394**

w/ Engine :David Brown
(00 kW - 00 hp) - (00/00 =>)

Serial N°:				
Air Primary – Axial Seal	-----	P526749	1	
Fuel Cartridge	-----	P556245	1	
Hydraulic Cartridge	-----	P164172	1	

**DAVID BROWN
1410**

w/ Engine :David Brown
(00 kW - 00 hp) - (00/00 =>)

Serial N°:				
Air Primary – Axial Seal	-----	P526749	1	
Fuel Cartridge	-----	P556245	1	
Hydraulic Cartridge	-----	P164172	1	
Lube Cartridge Full Flow	-----	P551761	1	

**DAVID BROWN
1412**

w/ Engine :David Brown
(00 kW - 00 hp) - (00/00 =>)

Serial N°:				
Air Primary – Axial Seal	-----	P526749	1	
Fuel Cartridge	-----	P556245	1	
Hydraulic Cartridge	-----	P164172	1	
Lube Cartridge Full Flow	-----	P551761	1	

**DAVID BROWN
1490**

w/ Engine :David Brown
(00 kW - 00 hp) - (00/00 =>)

Serial N°:				
Air Primary – Axial Seal	-----	P526749	1	
Fuel Cartridge	-----	P556245	1	
Hydraulic Cartridge	-----	P164172	1	

**DAVID BROWN
1494**

w/ Engine :David Brown
(00 kW - 00 hp) - (00/00 =>)

Description	OE Number	Donaldson	Qty	Note / or Serial Nbr
Serial N°:				
Air Primary – Axial Seal	-----	P526749	1	
Fuel Cartridge	-----	P556245	1	
Hydraulic Cartridge	-----	P164172	1	

**DAVID BROWN
1594**

w/ Engine :David Brown
(00 kW - 00 hp) - (00/00 =>)

Serial N°:				
Air Secondary – Axial Seal	-----	P119374	1	
Fuel Cartridge	-----	P556245	1	
Hydraulic Cartridge	-----	P164172	1	
Lube Spin-on Full Flow	-----	P550008	1	

**DAVID BROWN
1690**

w/ Engine :David Brown
(00 kW - 00 hp) - (00/00 =>)

Serial N°:				
Air Primary – Axial Seal	-----	P776341	1	
Air Secondary – Axial Seal	-----	P119374	1	
Air Secondary – Axial Seal	-----	P526864	1	
Fuel Cartridge	-----	P556245	1	
Hydraulic Cartridge	-----	P164172	1	
Lube Spin-on Full Flow	-----	P550008	1	

**DAVID BROWN
1694**

w/ Engine :David Brown
(00 kW - 00 hp) - (00/00 =>)

Serial N°:				
Air Secondary – Axial Seal	-----	P119374	1	
Fuel Cartridge	-----	P556245	1	
Hydraulic Cartridge	-----	P164172	1	
Lube Spin-on Full Flow	-----	P550008	1	

3000-Serie

**DAVID BROWN
3800 Gasolin**

w/ Engine :David Brown
(00 kW - 00 hp) - (00/00 =>)

Serial N°:				
Lube Cartridge Full Flow	-----	P551761	1	

4000-Serie

**DAVID BROWN
4600 Gasolin**

w/ Engine :David Brown
(00 kW - 00 hp) - (00/00 =>)

Serial N°:				
Lube Cartridge Full Flow	-----	P551761	1	

DECHENTREITER

TRACTOR

Hydro-Serie

**DECHENTREITER
90**

w/ Engine :MWM D 308-6
(00 kW - 00 hp) - (00/00 =>)

Serial N°:				
Fuel Cartridge Primary	-----	P550060	1	
Lube Cartridge Full Flow	-----	P550766	1	

JD 100-Serie

**DECHENTREITER
JD 180**

w/ Engine :Perkins 4.99
(00 kW - 00 hp) - (00/00 =>)

Serial N°:				
Fuel Cartridge	-----	P551168	1	Some
Fuel Cartridge	-----	P556245	1	
Lube Cartridge Full Flow	-----	P551285	1	

JD 200-Serie

Description	OE Number	Donaldson	Qty	Note / or Serial Nbr
-------------	-----------	-----------	-----	----------------------

**DECHENTREITER
JD 210**

w/ Engine :Perkins 4.99
(00 kW - 00 hp) - (00/00 =>)

Serial N°:

Fuel Cartridge	-----	P551168	1	Some
Fuel Cartridge	-----	P556245	1	
Lube Cartridge Full Flow	-----	P551285	1	

**DECHENTREITER
JD 210 S**

w/ Engine :Perkins 4.236
(00 kW - 00 hp) - (00/00 =>)

Serial N°:

Fuel Cartridge	-----	P551167	1	Some
Fuel Cartridge	-----	P556245	1	
Lube Cartridge Full Flow	-----	P550185	1	
Lube Spin-on Full Flow	-----	P554407	1	Some

**DECHENTREITER
JD 240**

w/ Engine :Perkins 4.192
(00 kW - 00 hp) - (00/00 =>)

Serial N°:

Fuel Cartridge	-----	P551168	1	Some
Fuel Cartridge	-----	P551167	1	
Lube Cartridge Full Flow	-----	P550184	1	

w/ Engine :Perkins 4.99
(00 kW - 00 hp) - (00/00 =>)

Serial N°:

Fuel Cartridge	-----	P551168	1	Some
Fuel Cartridge	-----	P556245	1	
Lube Cartridge Full Flow	-----	P551285	1	

**DECHENTREITER
JD 240 S**

w/ Engine :Perkins 4.236
(00 kW - 00 hp) - (00/00 =>)

Serial N°:

Fuel Cartridge	-----	P556245	1	
Fuel Cartridge	-----	P551167	1	Some
Lube Cartridge Full Flow	-----	P550185	1	
Lube Spin-on Full Flow	-----	P554407	1	Some

**DECHENTREITER
JD 265 S**

w/ Engine :Perkins 4.236
(00 kW - 00 hp) - (00/00 =>)

Serial N°:

Fuel Cartridge	-----	P556245	1	
Fuel Cartridge	-----	P551167	1	Some
Lube Cartridge Full Flow	-----	P550185	1	
Lube Spin-on Full Flow	-----	P554407	1	Some

**DECHENTREITER
JD 270**

w/ Engine :Perkins 4.270
(00 kW - 00 hp) - (00/00 =>)

Serial N°:

Fuel Cartridge	-----	P551168	1	Some
Fuel Cartridge	-----	P556245	1	
Lube Cartridge Full Flow	-----	P550183	1	

**DECHENTREITER
JD 270 S**

w/ Engine :Perkins 6.354
(00 kW - 00 hp) - (00/00 =>)

Serial N°:

Fuel Cartridge	-----	P556245	1	
Lube Cartridge Full Flow	-----	P550185	1	
Lube Spin-on Full Flow	-----	P554407	1	Some

**DECHENTREITER
JD 290**

w/ Engine :Perkins 4.270
(00 kW - 00 hp) - (00/00 =>)

Serial N°:

Fuel Cartridge	-----	P556245	1	
Fuel Cartridge	-----	P551168	1	Some
Lube Cartridge Full Flow	-----	P550183	1	

JD 300-Serie

Description	OE Number	Donaldson	Qty	Note / or Serial Nbr
-------------	-----------	-----------	-----	----------------------

**DECHENTREITER
JD 300**

w/ Engine :Perkins 4.270
(00 kW - 00 hp) - (00/00 =>)

Serial N°:

Fuel Cartridge	-----	P551168	1	Some
Fuel Cartridge	-----	P556245	1	
Lube Cartridge Full Flow	-----	P550183	1	

**DECHENTREITER
JD 300 S**

w/ Engine :Perkins 6.354
(00 kW - 00 hp) - (00/00 =>)

Serial N°:

Fuel Cartridge	-----	P556245	1	
Lube Cartridge Full Flow	-----	P550185	1	
Lube Spin-on Full Flow	-----	P554407	1	Some

**DECHENTREITER
JD 360 S**

w/ Engine :Perkins 6.354
(00 kW - 00 hp) - (00/00 =>)

Serial N°:

Fuel Cartridge	-----	P556245	1	
Lube Cartridge Full Flow	-----	P550185	1	
Lube Spin-on Full Flow	-----	P554407	1	Some

JD 400-Serie

**DECHENTREITER
JD 420 S**

w/ Engine :Perkins 6.354
(00 kW - 00 hp) - (00/00 =>)

Serial N°:

Fuel Cartridge	-----	P556245	1	
Lube Cartridge Full Flow	-----	P550185	1	
Lube Spin-on Full Flow	-----	P554407	1	Some

JD 500-Serie

**DECHENTREITER
JD 540 S**

w/ Engine :Perkins 6.354
(00 kW - 00 hp) - (00/00 =>)

Serial N°:

Fuel Cartridge	-----	P556245	1	
Lube Cartridge Full Flow	-----	P550185	1	
Lube Spin-on Full Flow	-----	P554407	1	Some

JD4000-Serie

**DECHENTREITER
JD 4210**

w/ Engine :
(00 kW - 00 hp) - (00/00 =>)

Serial N°:

Fuel Cartridge	-----	P556245	1	
Lube Cartridge Full Flow	-----	P550185	1	

**DECHENTREITER
JD 4211**

w/ Engine :
(00 kW - 00 hp) - (00/00 =>)

Serial N°:

Fuel Cartridge	-----	P556245	1	
Lube Cartridge Full Flow	-----	P550185	1	

**DECHENTREITER
JD 4427**

w/ Engine :
(00 kW - 00 hp) - (00/00 =>)

Serial N°:

Fuel Cartridge	-----	P556245	1	
Lube Cartridge Full Flow	-----	P550185	1	

**DECHENTREITER
JD 4514**

w/ Engine :
(00 kW - 00 hp) - (00/00 =>)

Serial N°:

Fuel Cartridge	-----	P551167	1	
Fuel Cartridge	-----	P551168	1	
Fuel Cartridge	-----	P556245	1	

Description	OE Number	Donaldson	Qty	Note / or Serial Nbr
-------------	-----------	-----------	-----	----------------------

DECHENTREITER

JD 4527

w/ Engine :

(00 kW - 00 hp) - (00/00 =>)

Serial N°:

Fuel Cartridge	-----	P551167	1	
Lube Cartridge Full Flow	-----	P550183	1	

DECHENTREITER

JD 4615

w/ Engine :

(00 kW - 00 hp) - (00/00 =>)

Serial N°:

Fuel Cartridge	-----	P551167	1	
Fuel Cartridge	-----	P551168	1	
Fuel Cartridge	-----	P556245	1	

DECHENTREITER

JD 4616

w/ Engine :

(00 kW - 00 hp) - (00/00 =>)

Serial N°:

Fuel Cartridge	-----	P556245	1	
----------------	-------	---------	---	--

DECHENTREITER

JD 4617

w/ Engine :

(00 kW - 00 hp) - (00/00 =>)

Serial N°:

Fuel Cartridge Primary	-----	P550060	1	
------------------------	-------	---------	---	--

DECHENTREITER

JD 4627

w/ Engine :

(00 kW - 00 hp) - (00/00 =>)

Serial N°:

Fuel Cartridge	-----	P551167	1	
----------------	-------	---------	---	--

DENARDI

TRACTOR

DN-Serie

DENARDI

DN 3800

w/ Engine : LDA 673

(00 kW - 00 hp) - (00/00 =>)

Serial N°:

Fuel Cartridge Primary	-----	P550060	1	
------------------------	-------	---------	---	--

w/ Engine : LDA 832

(00 kW - 00 hp) - (00/00 =>)

Serial N°:

Fuel Cartridge Primary	-----	P550060	1	
------------------------	-------	---------	---	--

DENARDI

DN 4500

w/ Engine : LDA 673

(00 kW - 00 hp) - (00/00 =>)

Serial N°:

Fuel Cartridge Primary	-----	P550060	1	
------------------------	-------	---------	---	--

w/ Engine : LDA 832

(00 kW - 00 hp) - (00/00 =>)

Serial N°:

Fuel Cartridge Primary	-----	P550060	1	
------------------------	-------	---------	---	--

DEUTZ FAHR

TRACTOR

120 Serie

DEUTZ FAHR

120H

w/ Engine : Deutz BF6L913 C

(164 kW - 223 hp) - (01/93 =>)

Serial N°:

Air Primary - Axial Seal	2165041	P771508	1	
Air Secondary - Axial Seal	2243946	P776696	1	
Fuel Spin-on	1174423	P553004	1	
Lube Spin-on Full Flow	1164406	P551102	1	

(176 kW - 240 hp) - (01/93 =>)

Serial N°:

Air Primary - Axial Seal	2165041	P771508	1	
--------------------------	---------	---------	---	--

Description	OE Number	Donaldson	Qty	Note / or Serial Nbr
-------------	-----------	-----------	-----	----------------------

Air Secondary - Axial Seal	2243946	P776696	1	
Fuel Spin-on	1174423	P553004	1	
Lube Spin-on Full Flow	1164406	P551102	1	

Actor

DEUTZ FAHR

5510

w/ Engine : Deutz F6L912

(85 kW - 116 hp) - (01/99 =>)

Serial N°:

Air Primary - Axial Seal	1186046	P771561	1	
Air Secondary - Axial Seal	2241329	P776695	1	
Fuel Spin-on	1180597	P553004	1	
Lube Spin-on	1174421	P553771	1	

DEUTZ FAHR

5520

w/ Engine : Deutz BF6L913

(110 kW - 150 hp) - (01/99 =>)

Serial N°:

Air Primary - Axial Seal	2165041	P771508	1	
Air Secondary - Axial Seal	2243946	P776696	1	
Fuel Spin-on	1180597	P553004	1	
Hydraulic Spin-on	6258593	P763956	1	
Lube Spin-on	1174421	P553771	1	

Agrocompakt

DEUTZ FAHR

3.30 F/V

w/ Engine : Deutz F3L912

(40 kW - 55 hp) - (01/87 =>)

Serial N°:

Air Primary - Axial Seal	4384102	P771594	1	
Air Secondary - Axial Seal	2243521	P775704	1	
F/W Separator Spin-on	1174482	P550588	1	
Lube Spin-on Full Flow	1174418	P559418	1	

DEUTZ FAHR

3.50 F/S/V

w/ Engine : Deutz F3L913

(44 kW - 60 hp) - (01/87 =>)

Serial N°:

Air Primary - Axial Seal	4384102	P771594	1	
Air Secondary - Axial Seal	2243521	P775704	1	
F/W Separator Spin-on	1174482	P550588	1	
Lube Spin-on Full Flow	1174418	P559418	1	

DEUTZ FAHR

3.70 F/V

w/ Engine : Deutz F4L912 / 913

(51 kW - 70 hp) - (01/87 =>)

Serial N°:

Air Primary - Axial Seal	4384103	P771557	1	
Air Secondary - Axial Seal	2243522	P781352	1	
Air Primary - Axial Seal	4384102	P771594	1	Some
Air Secondary - Axial Seal	2243521	P775704	1	Some
F/W Separator Spin-on	1174482	P550588	1	
Lube Spin-on Full Flow	1174418	P559418	1	

DEUTZ FAHR

3.90 FAVA/S

w/ Engine : Deutz F4L913

(57 kW - 78 hp) - (01/87 =>)

Serial N°:

Air Primary - Axial Seal	4384103	P771557	1	
Air Secondary - Axial Seal	2243522	P781352	1	
Air Primary - Axial Seal	4384102	P771594	1	Some
Air Secondary - Axial Seal	2243521	P775704	1	Some
F/W Separator Spin-on	1174482	P550588	1	
Lube Spin-on Full Flow	1174418	P559418	1	

DEUTZ FAHR

60 F, 60 V, 60 AF

w/ Engine : Perkins 1000.3 W

(44 kW - 60 hp) - (01/98 =>)

Description	OE Number	Donaldson	Qty	Note / or Serial Nbr
Serial N°:				
Air Primary – Axial Seal	242491300	P771550	1	
Air Secondary – Axial Seal	242491307	P119410	1	
Fuel Cartridge	243190601	P556245	1	
Hydraulic Cartridge	244197210	P762860	1	
Hydraulic Cartridge	244194830	P169447	1	
Lube Spin-on Full Flow	4415540	P550580	1	

DEUTZ FAHR
70 F, 70 V, 70 AF
w/ Engine : Perkins 1000.4
(51 kW - 70 hp) - (01/98 =>)

Serial N°:				
Air Primary – Axial Seal	242491300	P771550	1	
Air Secondary – Axial Seal	242491307	P119410	1	
Fuel Cartridge	243190601	P556245	1	
Hydraulic Cartridge	244197210	P762860	1	
Hydraulic Cartridge	244194830	P169447	1	
Lube Spin-on Full Flow	4415540	P550580	1	

DEUTZ FAHR
80 F, 80 V, 80 AF
w/ Engine : Perkins 1000.4
(59 kW - 80 hp) - (01/98 =>)

Serial N°:				
Air Primary – Axial Seal	242491300	P771550	1	
Air Secondary – Axial Seal	242491307	P119410	1	
Fuel Cartridge	243190601	P556245	1	
Hydraulic Cartridge	244197210	P762860	1	
Hydraulic Cartridge	244194830	P169447	1	
Lube Spin-on Full Flow	4415540	P550580	1	

DEUTZ FAHR
90 F, 90 V, 90 AF
w/ Engine : Perkins 1000.4
(65 kW - 89 hp) - (01/98 =>)

Serial N°:				
Air Primary – Axial Seal	242491300	P771550	1	
Air Secondary – Axial Seal	242491307	P119410	1	
Fuel Cartridge	243190601	P556245	1	
Hydraulic Cartridge	244197210	P762860	1	
Hydraulic Cartridge	244194830	P169447	1	

Agrofarm

DEUTZ FAHR
85
w/ Engine :Deutz BF4M2012 C
(00 kW - 00 hp) - (00/00 =>)

Serial N°:				
Air Primary – Radial Seal	-----	P772580	1	
Air Secondary – Radial Seal	-----	P775302	1	
Fuel Spin-on	1180597	P553004	1	
Lube Cartridge Full Flow	2931094	P550768	1	

DEUTZ FAHR
100
w/ Engine :Deutz BF4M2012 C
(00 kW - 00 hp) - (00/00 =>)

Serial N°:				
Air Primary – Radial Seal	-----	P772580	1	
Air Secondary – Radial Seal	-----	P775302	1	
Fuel Spin-on	1180597	P553004	1	
Lube Cartridge Full Flow	2931094	P550768	1	

Agrokid

DEUTZ FAHR
25 A
w/ Engine : Mitsubishi K3 F-D
(18 kW - 25 hp) - (01/97 =>)

Serial N°:				
Air Primary – Radial Seal	-----	P772579	1	7" outlet
Air Secondary – Radial Seal	-----	P775300	1	7" outlet
Lube Spin-on Full Flow	-----	P502007	1	

DEUTZ FAHR
25 A/HST
w/ Engine : Mitsubishi K3 F-D
(18 kW - 25 hp) - (01/03 =>)

Serial N°:				
Air Primary – Radial Seal	-----	P772579	1	

Description	OE Number	Donaldson	Qty	Note / or Serial Nbr
Air Secondary – Radial Seal	-----	P775300	1	
Lube Spin-on Full Flow	-----	P502007	1	

DEUTZ FAHR
30 A
w/ Engine : Mitsubishi K4 F-D
(24 kW - 33 hp) - (01/03 =>)

Serial N°:				
Air Primary – Radial Seal	-----	P772579	1	
Air Secondary – Radial Seal	-----	P775300	1	
Lube Spin-on Full Flow	-----	P502007	1	

DEUTZ FAHR
35 A
w/ Engine : Mitsubishi K4 F-D
(26 kW - 35 hp) - (01/97 =>)

Serial N°:				
Air Primary – Radial Seal	-----	P772579	1	7" outlet
Air Secondary – Radial Seal	-----	P775300	1	7" outlet
Lube Spin-on Full Flow	-----	P502007	1	

DEUTZ FAHR
40 A
w/ Engine : Mitsubishi K4 F-D
(29 kW - 40 hp) - (01/03 =>)

Serial N°:				
Air Primary – Radial Seal	-----	P772579	1	
Air Secondary – Radial Seal	-----	P775300	1	
Lube Spin-on Full Flow	-----	P502007	1	

DEUTZ FAHR
45 A
w/ Engine : Mitsubishi K4 F-DT
(31 kW - 42 hp) - (01/97 =>)

Serial N°:				
Air Primary – Axial Seal	-----	P108736	1	
Air Secondary – Axial Seal	-----	P120949	1	
Lube Spin-on Full Flow	-----	P502007	1	

DEUTZ FAHR
50 A
w/ Engine : Mitsubishi K4 F-DT
(35 kW - 47 hp) - (01/03 =>)

Serial N°:				
Lube Spin-on Full Flow	-----	P502007	1	

Agrolux

DEUTZ FAHR
60 (F)
w/ Engine : Deutz F3L913
(44 kW - 60 hp) - (01/01 =>)

Serial N°:				
Air Primary – Radial Seal	-----	P772579	1	7" outlet
Air Secondary – Radial Seal	-----	P775300	1	7" outlet
Air Primary – Axial Seal	242491300	P771550	1	8" outlet
Air Secondary – Axial Seal	242491307	P119410	1	8" outlet
F/W Separator Spin-on	1174482	P550588	1	
Hydraulic Spin-on	244192800	P763987	1	14cc Hydr. Pump
Hydraulic Spin-on	244193500	P764606	1	19cc Hydr. Pump
Lube Spin-on Full Flow	1174418	P559418	1	

DEUTZ FAHR
70 (F)
w/ Engine : Deutz F4L913
(52 kW - 70 hp) - (01/01 =>)

Serial N°:				
Air Primary – Radial Seal	-----	P772579	1	7" outlet
Air Secondary – Radial Seal	-----	P775300	1	7" outlet
Air Primary – Axial Seal	242491300	P771550	1	8" outlet
Air Secondary – Axial Seal	242491307	P119410	1	8" outlet
F/W Separator Spin-on	1174482	P550588	1	
Hydraulic Spin-on	244192800	P763987	1	14cc Hydr. Pump
Hydraulic Spin-on	244193500	P764606	1	19cc Hydr. Pump
Lube Spin-on Full Flow	1174418	P559418	1	

DEUTZ FAHR
80 (F)
w/ Engine : Deutz F4L913
(58 kW - 78 hp) - (01/01 =>)

Description	OE Number	Donaldson	Qty	Note / or Serial Nbr
Serial N°:				
Air Primary – Radial Seal	-----	P772579	1	7" outlet
Air Secondary – Radial Seal	-----	P775300	1	7" outlet
Air Primary – Axial Seal	242491300	P771550	1	8" outlet
Air Secondary – Axial Seal	242491307	P119410	1	8" outlet
F/W Separator Spin-on	1174482	P550588	1	
Hydraulic Spin-on	244192800	P763987	1	14cc Hydr. Pump
Hydraulic Spin-on	244193500	P764606	1	19cc Hydr. Pump
Lube Spin-on Full Flow	1174418	P559418	1	

DEUTZ FAHR

90

w/ Engine : Deutz F4L913 T

(65 kW - 88 hp) - (01/01 =>)

Serial N°:

Air Primary – Radial Seal	-----	P772579	1	7" outlet
Air Secondary – Radial Seal	-----	P775300	1	7" outlet
Air Primary – Axial Seal	242491300	P771550	1	8" outlet
Air Secondary – Axial Seal	242491307	P119410	1	8" outlet
F/W Separator Spin-on	1174482	P550588	1	
Hydraulic Spin-on	244192800	P763987	1	14cc Hydr. Pump
Hydraulic Spin-on	244193500	P764606	1	19cc Hydr. Pump
Lube Spin-on Full Flow	1174418	P559418	1	

Agroplus

DEUTZ FAHR

60

w/ Engine : Deutz F3L913

(44 kW - 60 hp) - (01/97 =>)

Serial N°:

Air Primary – Radial Seal	-----	P772579	1	7" outlet
Air Secondary – Radial Seal	-----	P775300	1	7" outlet
Air Primary – Axial Seal	242491300	P771550	1	8" outlet
Air Secondary – Axial Seal	242491307	P119410	1	8" outlet
F/W Separator Spin-on	1174398	P550587	1	
Hydraulic Spin-on	244192800	P763987	1	
Hydraulic Spin-on	244193500	P764606	1	
Lube Spin-on Full Flow	1174418	P559418	1	

DEUTZ FAHR

70

w/ Engine : Deutz F4L913

(52 kW - 71 hp) - (01/97 =>)

Serial N°:

Air Primary – Radial Seal	-----	P772579	1	7" outlet
Air Secondary – Radial Seal	-----	P775300	1	7" outlet
Air Primary – Axial Seal	242491300	P771550	1	8" outlet
Air Secondary – Axial Seal	242491307	P119410	1	8" outlet
F/W Separator Spin-on	1174398	P550587	1	
Hydraulic Spin-on	244192800	P763987	1	
Hydraulic Spin-on	244193500	P764606	1	
Lube Spin-on Full Flow	1174418	P559418	1	

DEUTZ FAHR

75

w/ Engine : Deutz BF4M1012 E

(55 kW - 75 hp) - (01/97 =>)

Serial N°:

Air Primary – Radial Seal	-----	P772580	1	
Air Secondary – Radial Seal	-----	P775302	1	
Fuel Spin-on	1180597	P553004	1	
Hydraulic Spin-on	-----	P761266	1	1660 =>
Hydraulic Spin-on	244193200	P764607	1	
Lube Cartridge Full Flow	2931094	P550768	1	

DEUTZ FAHR

77

w/ Engine : Deutz 1000.4W Euro II

(54 kW - 74 hp) - (01/06 =>)

Serial N°:

F/W Separator Spin-on	1174398	P550587	1	
Lube Spin-on Full Flow	4415540	P550580	1	

DEUTZ FAHR

80

w/ Engine : Deutz F4L913

(57 kW - 77 hp) - (01/01 =>)

Serial N°:

Air Primary – Radial Seal	-----	P772579	1	7" outlet
Air Secondary – Radial Seal	-----	P775300	1	7" outlet

Description	OE Number	Donaldson	Qty	Note / or Serial Nbr
Air Primary – Axial Seal	242491300	P771550	1	8" outlet
Air Secondary – Axial Seal	242491307	P119410	1	8" outlet
Fuel Spin-on	1180597	P553004	1	
Hydraulic Spin-on	244192800	P763987	1	
Hydraulic Spin-on	244193500	P764606	1	
Lube Spin-on Full Flow	1174418	P559418	1	

DEUTZ FAHR

85

w/ Engine : Deutz BF4M1012 EC

(62 kW - 85 hp) - (01/97 =>)

Serial N°:

Air Primary – Radial Seal	-----	P772580	1	
Air Secondary – Radial Seal	-----	P775302	1	
Fuel Spin-on	1180597	P553004	1	
Hydraulic Spin-on	244193200	P764607	1	
Hydraulic Spin-on	-----	P761266	1	2094 =>
Lube Cartridge Full Flow	2931094	P550768	1	

DEUTZ FAHR

87

w/ Engine : Deutz 1000.4 WT Euro II

(64 kW - 87 hp) - (01/06 =>)

Serial N°:

Air Primary – Axial Seal	242491300	P771550	1	
Air Secondary – Axial Seal	242491307	P119410	1	
F/W Separator Spin-on	1174398	P550587	1	
Lube Spin-on Full Flow	4415540	P550580	1	

DEUTZ FAHR

95

w/ Engine : Deutz BF4M1012 EC

(69 kW - 94 hp) - (01/97 =>)

Serial N°:

Air Primary – Radial Seal	-----	P772580	1	
Air Secondary – Radial Seal	-----	P775302	1	
Fuel Spin-on	1180597	P553004	1	
Hydraulic Spin-on	244193200	P764607	1	
Hydraulic Spin-on	-----	P761266	1	1608 =>
Lube Cartridge Full Flow	2931094	P550768	1	

DEUTZ FAHR

100

w/ Engine : Deutz BF6M1012 E

(74 kW - 100 hp) - (01/97 =>)

Serial N°:

Air Primary – Radial Seal	-----	P772580	1	
Air Secondary – Radial Seal	-----	P775302	1	
Fuel Spin-on	1180597	P553004	1	
Hydraulic Spin-on	244193200	P764607	1	
Hydraulic Spin-on	-----	P761266	1	1613 =>
Lube Cartridge	2931093	P550451	1	

Agroprima

DEUTZ FAHR

4.31

w/ Engine : Deutz F4L913

(00 kW - 00 hp) - (01/91 => 12/96)

Serial N°:

Air Primary – Axial Seal	4384103	P771557	1	
Air Secondary – Axial Seal	2243522	P781352	1	
Air Primary – Axial Seal	4353103	P770828	1	Some
Air Secondary – Axial Seal	4319256	P127787	1	Some
F/W Separator Spin-on	1174482	P550588	1	
F/W Separator Spin-on	1174483	P550587	1	
Lube Spin-on Full Flow	1174418	P559418	1	

DEUTZ FAHR

4.51

w/ Engine : Deutz BF4L913

(00 kW - 00 hp) - (01/91 => 12/96)

Serial N°:

Air Primary – Axial Seal	4384103	P771557	1	
Air Secondary – Axial Seal	2243522	P781352	1	
Air Primary – Axial Seal	4353103	P770828	1	Some
Air Secondary – Axial Seal	4319256	P127787	1	Some
F/W Separator Spin-on	1174482	P550588	1	
F/W Separator Spin-on	1174483	P550587	1	
Lube Spin-on Full Flow	1174418	P559418	1	

Description	OE Number	Donaldson	Qty	Note / or Serial Nbr
-------------	-----------	-----------	-----	----------------------

DEUTZ FAHR

4.56

w/ Engine : Deutz BF4L913

(00 kW - 00 hp) - (01/91 => 12/99)

Serial N°:

Air Primary – Axial Seal	4384103	P771557	1	
Air Secondary – Axial Seal	2243522	P781352	1	
Air Primary – Axial Seal	4353103	P770828	1	Some
Air Secondary – Axial Seal	4319256	P127787	1	Some
F/W Separator Spin-on	1174482	P550588	1	
F/W Separator Spin-on	1174483	P550587	1	
Lube Spin-on Full Flow	1174418	P559418	1	

DEUTZ FAHR

6.06

w/ Engine : Deutz F6L912

(00 kW - 00 hp) - (01/91 => 12/99)

Serial N°:

Air Primary – Axial Seal	4384103	P771557	1	
Air Secondary – Axial Seal	2243522	P781352	1	
F/W Separator Spin-on	1174482	P550588	1	
Lube Spin-on	1174421	P553771	1	

DEUTZ FAHR

6.16

w/ Engine : Deutz F6L913

(81 kW - 110 hp) - (01/92 => 12/96)

Serial N°:

Air Primary – Axial Seal	2165044	P181088	1	
Air Secondary – Axial Seal	-----	P776694	1	
F/W Separator Spin-on	1174482	P550588	1	
Lube Spin-on	1174421	P553771	1	

Agrostar / Agrostar DX

DEUTZ FAHR

4.61

w/ Engine : Deutz BF4L913

(65 kW - 88 hp) - (01/89 => 12/99)

Serial N°:

Air Primary – Axial Seal	2165044	P181088	1	
Air Secondary – Axial Seal	-----	P776694	1	
F/W Separator Spin-on	1174482	P550588	1	
F/W Separator Spin-on	1174483	P550587	1	Some
Lube Spin-on Full Flow	1174418	P559418	1	

DEUTZ FAHR

4.68

w/ Engine : Deutz BF4L913

(67 kW - 91 hp) - (01/93 => 12/99)

Serial N°:

Air Primary – Axial Seal	2165044	P181088	1	
Air Secondary – Axial Seal	-----	P776694	1	
F/W Separator Spin-on	1174482	P550588	1	
F/W Separator Spin-on	1174483	P550587	1	
Lube Spin-on Full Flow	1174418	P559418	1	

DEUTZ FAHR

4.71

w/ Engine : Deutz BF4L913 T

(70 kW - 95 hp) - (01/89 => 12/99)

Serial N°:

Air Primary – Axial Seal	2165044	P181088	1	
Air Secondary – Axial Seal	-----	P776694	1	
F/W Separator Spin-on	1174482	P550588	1	
F/W Separator Spin-on	1174483	P550587	1	
Lube Spin-on Full Flow	1174418	P559418	1	

DEUTZ FAHR

4.78

w/ Engine : Deutz BF4L913

(74 kW - 101 hp) - (01/93 => 12/99)

Serial N°:

Air Primary – Axial Seal	2165044	P181088	1	
Air Secondary – Axial Seal	-----	P776694	1	
F/W Separator Spin-on	1174482	P550588	1	
F/W Separator Spin-on	1174483	P550587	1	
Lube Spin-on Full Flow	1174418	P559418	1	

DEUTZ FAHR

6.08

w/ Engine : Deutz F6L913

(74 kW - 101 hp) - (01/93 => 12/95)

Description	OE Number	Donaldson	Qty	Note / or Serial Nbr
-------------	-----------	-----------	-----	----------------------

Serial N°:

Air Primary – Axial Seal	2165044	P181088	1	
Air Secondary – Axial Seal	-----	P776694	1	
F/W Separator Spin-on	1174482	P550588	1	
F/W Separator Spin-on	1174483	P550587	1	
Lube Spin-on	1174421	P553771	1	

DEUTZ FAHR

6.11

w/ Engine : Deutz F6L912 / F6L913

(74 kW - 101 hp) - (01/89 => 12/99)

Serial N°:

Air Primary – Axial Seal	4384103	P771557	1	
Air Secondary – Axial Seal	2243522	P781352	1	
F/W Separator Spin-on	1174482	P550588	1	
F/W Separator Spin-on	1174483	P550587	1	
Lube Spin-on	1174421	P553771	1	

DEUTZ FAHR

6.21

w/ Engine : Deutz F6L913

(84 kW - 114 hp) - (09/91 => 12/99)

Serial N°:

Air Primary – Axial Seal	4384103	P771557	1	
Air Secondary – Axial Seal	2243522	P781352	1	
Air Primary – Axial Seal	2165044	P181088	1	Some
Air Secondary – Axial Seal	-----	P776694	1	Some
F/W Separator Spin-on	1174482	P550588	1	
F/W Separator Spin-on	1174483	P550587	1	
Lube Spin-on	1174421	P553771	1	

DEUTZ FAHR

6.28

w/ Engine : Deutz F6L913

(71 kW - 96 hp) - (09/91 => 12/99)

Serial N°:

Air Primary – Axial Seal	2165044	P181088	1	
Air Secondary – Axial Seal	-----	P776694	1	
F/W Separator Spin-on	1174482	P550588	1	
F/W Separator Spin-on	1174483	P550587	1	
Lube Spin-on	1174421	P553771	1	

DEUTZ FAHR

6.31

w/ Engine : Deutz F6L913

(88 kW - 120 hp) - (01/89 => 12/99)

Serial N°:

Air Primary – Axial Seal	2165044	P181088	1	
Air Secondary – Axial Seal	-----	P776694	1	
F/W Separator Spin-on	1174482	P550588	1	
F/W Separator Spin-on	1174483	P550587	1	Some
Lube Spin-on	1174421	P553771	1	

DEUTZ FAHR

6.38

w/ Engine : Deutz F6L913

(92 kW - 125 hp) - (01/93 => 12/99)

Serial N°:

Air Primary – Axial Seal	2165044	P181088	1	
Air Secondary – Axial Seal	-----	P776694	1	
F/W Separator Spin-on	1174482	P550588	1	
F/W Separator Spin-on	1174483	P550587	1	
Lube Spin-on	1174421	P553771	1	

DEUTZ FAHR

6.61

w/ Engine : Deutz BF6L913

(105 kW - 143 hp) - (01/89 => 12/99)

Serial N°:

Air Primary – Axial Seal	1186046	P771561	1	
Air Secondary – Axial Seal	2241329	P776695	1	
F/W Separator Spin-on	1174482	P550588	1	
F/W Separator Spin-on	1174483	P550587	1	Some
Lube Spin-on Full Flow	1164406	P551102	1	

DEUTZ FAHR

6.71

w/ Engine : Deutz BF6L913

(123 kW - 167 hp) - (01/95 => 12/99)

Description	OE Number	Donaldson	Qty	Note / or Serial Nbr
Serial N°:				
Air Primary – Axial Seal	-----	P771520	1	
Air Secondary – Axial Seal	-----	P770678	1	
F/W Separator Spin-on	1174482	P550588	1	
F/W Separator Spin-on	1174483	P550587	1	
Hydraulic Spin-on	244193200	P764607	1	
Lube Spin-on Full Flow	1164406	P551102	1	

DEUTZ FAHR 6.81

w/ Engine :Deutz **BF6L913**
(140 kW - 191 hp) - (01/95 =>12/99)

Serial N°:				
Air Primary – Axial Seal	-----	P771520	1	
Air Secondary – Axial Seal	-----	P770678	1	
F/W Separator Spin-on	1174482	P550588	1	
F/W Separator Spin-on	1174483	P550587	1	
Hydraulic Spin-on	244193200	P764607	1	
Lube Spin-on Full Flow	1164406	P551102	1	

DEUTZ FAHR 6.88

w/ Engine :Deutz **F6L913 / BF6L913T**
(00 kW - 00 hp) - (01/93 =>12/99)

Serial N°:				
Air Primary – Axial Seal	2165044	P181088	1	
Air Secondary – Axial Seal	-----	P776694	1	
F/W Separator Spin-on	1174482	P550588	1	
F/W Separator Spin-on	1174483	P550587	1	
Lube Spin-on Full Flow	1164406	P551102	1	

DEUTZ FAHR 8.31

w/ Engine :Deutz **BF6L913**
(169 kW - 230 hp) - (01/93 =>12/99)

Serial N°:				
Air Primary – Axial Seal	2165059	P181137	1	
Air Secondary – Axial Seal	4144966	P776697	1	
F/W Separator Spin-on	1174482	P550588	1	
F/W Separator Spin-on	1174483	P550587	1	
Lube Spin-on Full Flow	1164406	P551102	1	

Agrotron K-Serie

DEUTZ FAHR K 90

w/ Engine :Deutz **BF4M2012 C**
(73 kW - 99 hp) - (06/05 =>)

Serial N°:				
Air Primary – Powercore	090002720	P608665	1	
Air Secondary – Powercore	090002721	P606121	1	
Fuel Spin-on	1180597	P553004	1	
Hydraulic Spin-on	04439569	P550148	1	
Hydraulic Spin-on – Duramax	4418911	P164375	1	
Lube Cartridge Full Flow	2931094	P550768	1	
Strainer	04453468	P175142	1	
Strainer	4427006	P761040	1	

DEUTZ FAHR K 100

w/ Engine :Deutz **BF4M2012 C**
(82 kW - 112 hp) - (06/05 =>)

Serial N°:				
Air Primary – Powercore	090002720	P608665	1	
Air Secondary – Powercore	090002721	P606121	1	
Fuel Spin-on	1180597	P553004	1	
Hydraulic Spin-on	04439569	P550148	1	
Hydraulic Spin-on – Duramax	4418911	P164375	1	
Lube Cartridge Full Flow	2931094	P550768	1	
Strainer	04453468	P175142	1	
Strainer	4427006	P761040	1	

DEUTZ FAHR K 110

w/ Engine :Deutz **BF6M2012 C**
(87 kW - 118 hp) - (06/05 =>)

Serial N°:				
Air Primary – Powercore	090002720	P608665	1	
Air Secondary – Powercore	090002721	P606121	1	
Fuel Spin-on	1180597	P553004	1	
Hydraulic Spin-on	04439569	P550148	1	

Description	OE Number	Donaldson	Qty	Note / or Serial Nbr
Hydraulic Spin-on – Duramax	4418911	P164375	1	
Lube Cartridge	2931093	P550451	1	
Strainer	04453468	P175142	1	
Strainer	4427006	P761040	1	

DEUTZ FAHR K 120

w/ Engine :Deutz **BF4M2012 C**
(93 kW - 126 hp) - (06/05 =>)

Serial N°:				
Air Primary – Powercore	090002720	P608665	1	
Air Secondary – Powercore	090002721	P606121	1	
Fuel Spin-on	1180597	P553004	1	
Hydraulic Spin-on	04439569	P550148	1	
Hydraulic Spin-on – Duramax	4418911	P164375	1	
Lube Cartridge Full Flow	2931094	P550768	1	
Strainer	04453468	P175142	1	
Strainer	4427006	P761040	1	

DEUTZ FAHR K 420

w/ Engine :Deutz **TCD 2012 L04**
(82 kW - 112 hp) - (01/09 =>)

Serial N°:				
Fuel Spin-on	1180597	P553004	1	
Hydraulic Spin-on	04439569	P550148	1	
Hydraulic Spin-on – Duramax	4418911	P164375	1	
Lube Cartridge Full Flow	2931094	P550768	1	
Strainer	04453468	P175142	1	
Strainer	4427006	P761040	1	

Agrotron M-Serie

DEUTZ FAHR M600

w/ Engine :Deutz **2012 L06 2V**
(97 kW - 132 hp) - (00/00 =>)

Serial N°:				
Air Primary – Radial Seal	090000591	P777588	1	
Air Secondary – Radial Seal	090000592	P777779	1	
Hydraulic Spin-on	244193500	P764606	1	
Hydraulic Spin-on	04439569	P550148	1	
Lube Cartridge Full Flow	2931095	P550761	1	

DEUTZ FAHR M610

w/ Engine :Deutz **2012 L06 2V**
(105 kW - 143 hp) - (00/00 =>)

Serial N°:				
Air Primary – Radial Seal	090000591	P777588	1	
Air Secondary – Radial Seal	090000592	P777779	1	
Hydraulic Spin-on	244193500	P764606	1	
Hydraulic Spin-on	04439569	P550148	1	
Lube Cartridge Full Flow	2931095	P550761	1	

DEUTZ FAHR M620

w/ Engine :Deutz **2012 L06 2V**
(120 kW - 164 hp) - (00/00 =>)

Serial N°:				
Air Primary – Radial Seal	090000591	P777588	1	
Air Secondary – Radial Seal	090000592	P777779	1	
Hydraulic Spin-on	244193500	P764606	1	
Hydraulic Spin-on	04439569	P550148	1	
Lube Cartridge Full Flow	2931095	P550761	1	

DEUTZ FAHR M640

w/ Engine :Deutz **2012 L06 4V**
(129 kW - 176 hp) - (00/00 =>)

Serial N°:				
Air Primary – Radial Seal	090000591	P777588	1	
Air Secondary – Radial Seal	090000592	P777779	1	
Hydraulic Spin-on	244193500	P764606	1	
Hydraulic Spin-on	04439569	P550148	1	
Lube Cartridge Full Flow	2931095	P550761	1	

DEUTZ FAHR M650

w/ Engine :Deutz **2012 L06 4V**
(135 kW - 184 hp) - (00/00 =>)

Description	OE Number	Donaldson	Qty	Note / or Serial Nbr
Serial N°:				
Air Primary – Powercore	090008626	P608666	1	
Air Secondary – Powercore	090007937	P601560	1	
Hydraulic Spin-on	244193500	P764606	1	
Hydraulic Spin-on	04439569	P550148	1	
Lube Cartridge Full Flow	2931095	P550761	1	

Agrotron TTV

DEUTZ FAHR 610

w/ Engine :Deutz TCD 2012 L6 4V

(121 kW - 165 hp) - (01/08 =>)

Serial N°:

Air Primary – Radial Seal	090000591	P777588	1	
Air Secondary – Radial Seal	090000592	P777779	1	
Hydraulic Spin-on	244193500	P764606	1	
Lube Cartridge Full Flow	2931095	P550761	1	

DEUTZ FAHR 620

w/ Engine :Deutz TCD 2012 L6 4V

(124 kW - 169 hp) - (01/08 =>)

Serial N°:

Air Primary – Radial Seal	090000591	P777588	1	
Air Secondary – Radial Seal	090000592	P777779	1	
Hydraulic Spin-on	244193500	P764606	1	
Lube Cartridge Full Flow	2931095	P550761	1	

DEUTZ FAHR 630

w/ Engine :Deutz TCD 2012 L6 4V

(149 kW - 203 hp) - (01/08 =>)

Serial N°:

Lube Cartridge Full Flow	2931095	P550761	1	
--------------------------	---------	----------------	---	--

DEUTZ FAHR 1130

w/ Engine :Deutz BF6M1013 E

(94 kW - 128 hp) - (01/01 => 12/03)

Serial N°:

Air Primary – Radial Seal	1180867	P778994	1	
Air Secondary – Radial Seal	1180872	P780036	1	
Fuel Spin-on	1180597	P553004	1	
Lube Spin-on	1174421	P553771	1	

w/ Engine :Deutz BF6M1013 EC

(94 kW - 128 hp) - (06/05 =>)

Serial N°:

Air Primary – Radial Seal	1180867	P778994	1	
Air Secondary – Radial Seal	1180872	P780036	1	
Fuel Spin-on	1180597	P553004	1	
Hydraulic Spin-on	244193500	P764606	1	
Lube Spin-on	1174421	P553771	1	

DEUTZ FAHR 1145

w/ Engine :Deutz BF6M1013 E

(105 kW - 143 hp) - (01/01 => 12/03)

Serial N°:

Air Primary – Radial Seal	1180867	P778994	1	
Air Secondary – Radial Seal	1180872	P780036	1	
Fuel Spin-on	1180597	P553004	1	
Lube Spin-on	1174421	P553771	1	

w/ Engine :Deutz BF6M1013 EC

(105 kW - 143 hp) - (06/05 =>)

Serial N°:

Air Primary – Radial Seal	1180867	P778994	1	
Air Secondary – Radial Seal	1180872	P780036	1	
Fuel Spin-on	1180597	P553004	1	
Hydraulic Spin-on	244193500	P764606	1	
Lube Spin-on	1174421	P553771	1	

DEUTZ FAHR 1160

w/ Engine :Deutz BF6M1013 E

(113 kW - 154 hp) - (01/01 => 12/03)

Serial N°:

Air Primary – Radial Seal	1180867	P778994	1	
Air Secondary – Radial Seal	1180872	P780036	1	
Fuel Spin-on	1180597	P553004	1	
Lube Spin-on	1174421	P553771	1	

w/ Engine :Deutz BF6M1013 EC

Description	OE Number	Donaldson	Qty	Note / or Serial Nbr
(113 kW - 154 hp) - (06/05 =>)				
Serial N°:				
Air Primary – Radial Seal	1180867	P778994	1	
Air Secondary – Radial Seal	1180872	P780036	1	
Fuel Spin-on	1180597	P553004	1	
Hydraulic Spin-on	244193500	P764606	1	
Lube Spin-on	1174421	P553771	1	

Agrotron X

DEUTZ FAHR X710

w/ Engine :Deutz TCD 2013 L06 4V

(178 kW - 242 hp) - (01/07 =>)

Serial N°:

Air Primary – Powercore	090007936	P608676	1	
Air Secondary – Powercore	090007937	P601560	1	
Hydraulic Spin-on – Duramax	4427013	P164378	1	

DEUTZ FAHR X720

w/ Engine :Deutz TCD 2013 L06 4V

(198 kW - 270 hp) - (01/07 =>)

Serial N°:

Air Primary – Powercore	090007936	P608676	1	
Air Secondary – Powercore	090007937	P601560	1	
Hydraulic Spin-on – Duramax	4427013	P164378	1	

Agrotron/Agrotron MK3

DEUTZ FAHR 4. 70

w/ Engine :Deutz BF4M1012 E

(51 kW - 70 hp) - (09/95 => 12/97)

Serial N°:

Air Primary – Radial Seal	4415905	P778972	1	
Air Secondary – Radial Seal	4415906	P780012	1	
Fuel Spin-on	1180597	P553004	1	
Lube Cartridge Full Flow	2931094	P550768	1	

DEUTZ FAHR 4. 80

w/ Engine :Deutz BF4M1012 E

(55 kW - 75 hp) - (09/95 => 12/97)

Serial N°:

Air Primary – Radial Seal	4415905	P778972	1	
Air Secondary – Radial Seal	4415906	P780012	1	
Fuel Spin-on	1180597	P553004	1	
Hydraulic Spin-on – Duramax	4418911	P164375	1	Some
Lube Cartridge Full Flow	2931094	P550768	1	

DEUTZ FAHR 4. 85

w/ Engine :Deutz BF4M1012 EC

(60 kW - 82 hp) - (09/95 => 12/97)

Serial N°:

Air Primary – Radial Seal	4415905	P778972	1	
Air Secondary – Radial Seal	4415906	P780012	1	
Fuel Spin-on	1180597	P553004	1	
Hydraulic Spin-on – Duramax	4418911	P164375	1	Some
Lube Cartridge Full Flow	2931094	P550768	1	

DEUTZ FAHR 4. 90

w/ Engine :Deutz BF4M1012 EC

(65 kW - 89 hp) - (09/95 => 12/97)

Serial N°:

Air Primary – Radial Seal	4415905	P778972	1	
Air Secondary – Radial Seal	4415906	P780012	1	
Fuel Spin-on	1180597	P553004	1	
Hydraulic Spin-on – Duramax	4418911	P164375	1	Some
Lube Cartridge Full Flow	2931094	P550768	1	

DEUTZ FAHR 4. 95

w/ Engine :Deutz BF4M1012 EC

(70 kW - 95 hp) - (09/95 => 12/97)

Description	OE Number	Donaldson	Qty	Note / or Serial Nbr
-------------	-----------	-----------	-----	----------------------

Serial N°:

Air Primary – Radial Seal	4415905	P778972	1	
Air Secondary – Radial Seal	4415906	P780012	1	
Fuel Spin-on	1180597	P553004	1	
Hydraulic Spin-on – Duramax	4418911	P164375	1	Some
Lube Cartridge Full Flow	2931094	P550768	1	

DEUTZ FAHR

4.100

w/ Engine :Deutz BF4M1012 EC

(00 kW - 00 hp) - (00/00 =>)

Serial N°:

Air Primary – Radial Seal	4415905	P778972	1	
Air Secondary – Radial Seal	4415906	P780012	1	
Fuel Spin-on	1180597	P553004	1	
Hydraulic Spin-on – Duramax	4418911	P164375	1	
Lube Cartridge Full Flow	2931094	P550768	1	

DEUTZ FAHR

6.00

w/ Engine :Deutz BF6M1012 E

(74 kW - 101 hp) - (09/95 => 12/97)

Serial N°:

Air Primary – Radial Seal	4415905	P778972	1	
Air Secondary – Radial Seal	4415906	P780012	1	
Fuel Spin-on	1180597	P553004	1	
Hydraulic Spin-on – Duramax	4418911	P164375	1	
Lube Cartridge	2931093	P550451	1	

DEUTZ FAHR

6.01

w/ Engine :Deutz BF6M1012 E

(74 kW - 101 hp) - (09/95 => 12/97)

Serial N°:

Air Primary – Radial Seal	4415905	P778972	1	
Air Secondary – Radial Seal	4415906	P780012	1	
Fuel Spin-on	1180597	P553004	1	
Hydraulic Spin-on – Duramax	4418911	P164375	1	
Lube Cartridge	2931093	P550451	1	

DEUTZ FAHR

6.05

w/ Engine :Deutz BF6M1012 E

(77 kW - 105 hp) - (09/95 => 12/97)

Serial N°:

Air Primary – Radial Seal	4415905	P778972	1	
Air Secondary – Radial Seal	4415906	P780012	1	
Fuel Spin-on	1180597	P553004	1	
Hydraulic Cartridge	4417454	P766070	1	
Lube Cartridge	2931093	P550451	1	

DEUTZ FAHR

6.15

w/ Engine :Deutz BF6M1012 E

(84 kW - 114 hp) - (09/95 => 12/97)

Serial N°:

Air Primary – Radial Seal	4415905	P778972	1	
Air Secondary – Radial Seal	4415906	P780012	1	
Fuel Spin-on	1180597	P553004	1	
Hydraulic Cartridge	4417454	P766070	1	
Lube Cartridge	2931093	P550451	1	

DEUTZ FAHR

6.20

w/ Engine :Deutz BF6M1013 E

(88 kW - 120 hp) - (09/95 => 12/97)

Serial N°:

Air Primary – Radial Seal	1180867	P778994	1	
Air Secondary – Radial Seal	1180872	P780036	1	
Fuel Spin-on	1180597	P553004	1	
Hydraulic Cartridge	4417454	P766070	1	
Lube Spin-on	1174421	P553771	1	

DEUTZ FAHR

6.30

w/ Engine :Deutz BF6M1013 E

(99 kW - 135 hp) - (09/95 => 12/97)

Serial N°:

Air Primary – Radial Seal	1180867	P778994	1	
Air Secondary – Radial Seal	1180872	P780036	1	
Fuel Spin-on	1180597	P553004	1	
Hydraulic Cartridge	4417454	P766070	1	
Lube Spin-on	1174421	P553771	1	

Description	OE Number	Donaldson	Qty	Note / or Serial Nbr
-------------	-----------	-----------	-----	----------------------

DEUTZ FAHR

6.45

w/ Engine :Deutz BF6M1013 E

(110 kW - 150 hp) - (09/95 => 12/97)

Serial N°:

Air Primary – Radial Seal	1180867	P778994	1	
Air Secondary – Radial Seal	1180872	P780036	1	
Fuel Spin-on	1180597	P553004	1	
Hydraulic Cartridge	4417454	P766070	1	
Lube Spin-on	1174421	P553771	1	

DEUTZ FAHR

6.105

w/ Engine :Deutz BF6M1012 E

(00 kW - 00 hp) - (00/00 =>)

Serial N°:

Air Primary – Radial Seal	4415905	P778972	1	
Air Secondary – Radial Seal	4415906	P780012	1	
Fuel Spin-on	1180597	P553004	1	
Hydraulic Spin-on – Duramax	4418911	P164375	1	
Lube Cartridge	2931093	P550451	1	

DEUTZ FAHR

6.110

w/ Engine :Deutz BF6M1012 E

(00 kW - 00 hp) - (00/00 =>)

Serial N°:

Air Primary – Radial Seal	4415905	P778972	1	
Air Secondary – Radial Seal	4415906	P780012	1	
Fuel Spin-on	1180597	P553004	1	
Hydraulic Cartridge	4417454	P766070	1	
Lube Cartridge	2931093	P550451	1	

DEUTZ FAHR

6.120

w/ Engine :Deutz BF6M1013 E

(00 kW - 00 hp) - (00/00 =>)

Serial N°:

Air Primary – Radial Seal	1180867	P778994	1	
Air Secondary – Radial Seal	1180872	P780036	1	
Fuel Spin-on	1180597	P553004	1	
Hydraulic Cartridge	4417454	P766070	1	
Lube Spin-on	1174421	P553771	1	

DEUTZ FAHR

6.135

w/ Engine :Deutz BF6M1013 E

(00 kW - 00 hp) - (00/00 =>)

Serial N°:

Air Primary – Radial Seal	1180867	P778994	1	
Air Secondary – Radial Seal	1180872	P780036	1	
Fuel Spin-on	1180597	P553004	1	
Hydraulic Cartridge	4417454	P766070	1	
Lube Spin-on	1174421	P553771	1	

DEUTZ FAHR

6.150

w/ Engine :Deutz BF6M1013 E

(00 kW - 00 hp) - (00/00 =>)

Serial N°:

Air Primary – Radial Seal	1180867	P778994	1	
Air Secondary – Radial Seal	1180872	P780036	1	
Fuel Spin-on	1180597	P553004	1	
Hydraulic Cartridge	4417454	P766070	1	
Lube Spin-on	1174421	P553771	1	

DEUTZ FAHR

80

w/ Engine :Deutz BF4M1012 E

(55 kW - 75 hp) - (01/98 => 09/03)

Serial N°:

Air Primary – Radial Seal	4415905	P778972	1	
Air Secondary – Radial Seal	4415906	P780012	1	
Fuel Spin-on	1180597	P553004	1	
Hydraulic Spin-on	244193500	P764606	1	
Hydraulic Spin-on	04439569	P550148	2	02/03 =>
Hydraulic Spin-on – Duramax	4418911	P164375	1	Some
Lube Cartridge Full Flow	2931094	P550768	1	

w/ Engine :Deutz BF4M2012 B

(52 kW - 71 hp) - (09/03 =>)

Description	OE Number	Donaldson	Qty	Note / or Serial Nbr
Serial N°:				
Air Primary – Radial Seal	4415905	P778972	1	
Air Secondary – Radial Seal	4415906	P780012	1	
Fuel Spin-on	1180597	P553004	1	
Hydraulic Spin-on	244193500	P764606	1	
Lube Cartridge Full Flow	2931094	P550768	1	

**DEUTZ FAHR
85**

w/ Engine :Deutz BF4M1012 EC
(60 kW - 82 hp) - (12/98 => 12/03)

Serial N°:				
Air Primary – Radial Seal	4415905	P778972	1	
Air Secondary – Radial Seal	4415906	P780012	1	
Fuel Spin-on	1180597	P553004	1	
Hydraulic Spin-on	244193500	P764606	1	
Hydraulic Spin-on	04439569	P550148	2	02/03 =>
Hydraulic Spin-on – Duramax	4418911	P164375	1	Some
Lube Cartridge Full Flow	2931094	P550768	1	

**DEUTZ FAHR
90**

w/ Engine :Deutz BF4M1012 EC
(65 kW - 89 hp) - (12/98 => 09/03)

Serial N°:				
Air Primary – Radial Seal	4415905	P778972	1	
Air Secondary – Radial Seal	4415906	P780012	1	
Fuel Spin-on	1180597	P553004	1	
Hydraulic Spin-on	244193500	P764606	1	
Hydraulic Spin-on	04439569	P550148	2	02/03 =>
Hydraulic Spin-on – Duramax	4418911	P164375	1	Some
Lube Cartridge Full Flow	2931094	P550768	1	

w/ Engine :Deutz BF4M2012 C
(58 kW - 79 hp) - (09/03 =>)

Serial N°:				
Air Primary – Radial Seal	4415905	P778972	1	
Air Secondary – Radial Seal	4415906	P780012	1	
Fuel Cartridge	2931449	P550837	1	
Fuel Spin-on	1180597	P553004	1	
Hydraulic Spin-on	-----	P764606	1	
Lube Cartridge Full Flow	2931094	P550768	1	

**DEUTZ FAHR
100**

w/ Engine :Deutz BF4M1012 EC
(70 kW - 95 hp) - (12/98 => 09/03)

Serial N°:				
Air Primary – Radial Seal	4415905	P778972	1	
Air Secondary – Radial Seal	4415906	P780012	1	
Fuel Spin-on	1180597	P553004	1	
Hydraulic Spin-on	244193500	P764606	1	
Hydraulic Spin-on	04439569	P550148	2	02/03 =>
Hydraulic Spin-on – Duramax	4418911	P164375	1	Some
Lube Cartridge Full Flow	2931094	P550768	1	

**DEUTZ FAHR
100 MK3**

w/ Engine :Deutz BF4M2012 C
(65 kW - 88 hp) - (09/03 =>)

Serial N°:				
Air Primary – Radial Seal	4415905	P778972	1	
Air Secondary – Radial Seal	4415906	P780012	1	
Fuel Cartridge	2931449	P550837	1	
Fuel Spin-on	1180597	P553004	1	
Hydraulic Spin-on	244193500	P764606	1	
Hydraulic Spin-on	04439569	P550148	2	
Hydraulic Spin-on – Duramax	4418911	P164375	1	
Lube Cartridge Full Flow	2931094	P550768	1	

**DEUTZ FAHR
105**

w/ Engine :Deutz BF4M2012 C
(74 kW - 100 hp) - (09/03 =>)

Serial N°:				
Air Primary – Radial Seal	4415905	P778972	1	
Air Secondary – Radial Seal	4415906	P780012	1	
Fuel Cartridge	2931449	P550837	1	
Fuel Spin-on	1180597	P553004	1	
Hydraulic Spin-on	04439569	P550148	1	
Hydraulic Spin-on	244193500	P764606	1	

Description	OE Number	Donaldson	Qty	Note / or Serial Nbr
Lube Cartridge	2931093	P550451	1	
w/ Engine :Deutz BF6M1012 E (74 kW - 101 hp) - (01/98 => 09/03)				
Serial N°:				
Air Primary – Radial Seal	4415905	P778972	1	
Air Secondary – Radial Seal	4415906	P780012	1	
Fuel Spin-on	1180597	P553004	1	
Hydraulic Spin-on	244193500	P764606	1	
Hydraulic Spin-on	04439569	P550148	2	02/03 =>
Hydraulic Spin-on – Duramax	4418911	P164375	1	
Lube Cartridge	2931093	P550451	1	

**DEUTZ FAHR
106**

w/ Engine :Deutz BF6M1012 E
(75 kW - 102 hp) - (01/98 => 12/03)

Serial N°:				
Air Primary – Radial Seal	4415905	P778972	1	
Air Secondary – Radial Seal	4415906	P780012	1	
Fuel Spin-on	1180597	P553004	1	
Hydraulic Cartridge	4417454	P766070	1	
Hydraulic Spin-on	04439569	P550148	2	02/03 =>
Hydraulic Spin-on	244193500	P764606	1	
Lube Cartridge	2931093	P550451	1	

**DEUTZ FAHR
108**

w/ Engine :Deutz BF6M2012 C
(80 kW - 109 hp) - (11/03 =>)

Serial N°:				
Air Primary – Radial Seal	4415905	P778972	1	
Air Secondary – Radial Seal	4415906	P780012	1	
Fuel Cartridge	2931449	P550837	1	
Hydraulic Cartridge	4417454	P766070	1	
Hydraulic Spin-on	04439569	P550148	1	
Hydraulic Spin-on	244193500	P764606	1	
Lube Cartridge Full Flow	2931095	P550761	1	
Strainer	4427006	P761040	1	

**DEUTZ FAHR
110**

w/ Engine :Deutz BF6M1012 E
(79 kW - 107 hp) - (01/98 => 12/03)

Serial N°:				
Air Primary – Radial Seal	4415905	P778972	1	
Air Secondary – Radial Seal	4415906	P780012	1	
Fuel Spin-on	1180597	P553004	1	
Hydraulic Cartridge	4417454	P766070	1	
Hydraulic Spin-on	04439569	P550148	2	02/03 =>
Hydraulic Spin-on	244193500	P764606	1	
Lube Cartridge	2931093	P550451	1	

**DEUTZ FAHR
115**

w/ Engine :Deutz BF6M1012 E
(86 kW - 117 hp) - (04/01 => 12/03)

Serial N°:				
Air Primary – Radial Seal	4415905	P778972	1	
Air Secondary – Radial Seal	4415906	P780012	1	
Fuel Spin-on	1180597	P553004	1	
Hydraulic Cartridge	4417454	P766070	1	
Hydraulic Spin-on	04439569	P550148	2	02/03 =>
Hydraulic Spin-on	244193500	P764606	1	
Lube Cartridge	2931093	P550451	1	

**DEUTZ FAHR
118**

w/ Engine :Deutz BF6M2012 C
(88 kW - 120 hp) - (11/03 =>)

Serial N°:				
Air Primary – Radial Seal	4415905	P778972	1	
Air Secondary – Radial Seal	4415906	P780012	1	
Fuel Cartridge	2931449	P550837	1	
Hydraulic Cartridge	4417454	P766070	1	
Hydraulic Spin-on	04439569	P550148	1	
Hydraulic Spin-on	244193500	P764606	1	
Lube Cartridge Full Flow	2931095	P550761	1	
Strainer	4427006	P761040	1	

**DEUTZ FAHR
120**

Description	OE Number	Donaldson	Qty	Note / or Serial Nbr
-------------	-----------	-----------	-----	----------------------

w/ Engine :Deutz BF6M1013 E

(88 kW - 120 hp) - (01/98 => 12/03)

Serial N°:

Air Primary – Radial Seal	1180867	P778994	1	
Air Secondary – Radial Seal	1180872	P780036	1	
Fuel Spin-on	1180597	P553004	1	
Hydraulic Spin-on	244193500	P764606	1	
Hydraulic Spin-on	04439569	P550148	2	02/03 =>
Lube Spin-on	1174421	P553771	1	

w/ Engine :Deutz BF6M2012 C

(87 kW - 118 hp) - (06/05 =>)

Serial N°:

Air Primary – Radial Seal	090000591	P777588	1	
Air Secondary – Radial Seal	090000592	P777779	1	
Fuel Cartridge	2931449	P550837	1	
Hydraulic Spin-on	244193500	P764606	1	
Hydraulic Spin-on	04439569	P550148	1	
Lube Cartridge Full Flow	2931095	P550761	1	
Strainer	4427006	P761040	1	

DEUTZ FAHR

128

w/ Engine :Deutz BF6M1013 E

(93 kW - 126 hp) - (11/03 =>)

Serial N°:

Hydraulic Cartridge	4417454	P766070	1	
Air Primary – Radial Seal	4415905	P778972	1	
Air Secondary – Radial Seal	4415906	P780012	1	
Fuel Cartridge	2931449	P550837	1	
Hydraulic Spin-on	244193500	P764606	1	
Hydraulic Spin-on	04439569	P550148	1	
Lube Cartridge Full Flow	2931095	P550761	1	
Strainer	4427006	P761040	1	

DEUTZ FAHR

130

w/ Engine :Deutz BF6M1013 EC

(94 kW - 128 hp) - (10/03 =>)

Serial N°:

Hydraulic Cartridge	4417454	P766070	1	
Air Primary – Radial Seal	1180867	P778994	1	
Air Secondary – Radial Seal	1180872	P780036	1	
Fuel Spin-on	1180597	P553004	1	
Hydraulic Spin-on	244193500	P764606	1	
Hydraulic Spin-on	04439569	P550148	1	
Lube Spin-on	1174421	P553771	1	
Strainer	4427006	P761040	1	

w/ Engine :Deutz BF6M2012 C

(94 kW - 128 hp) - (06/05 =>)

Serial N°:

Air Primary – Radial Seal	090000591	P777588	1	
Air Secondary – Radial Seal	090000592	P777779	1	
Fuel Cartridge	2931449	P550837	1	
Hydraulic Spin-on	244193500	P764606	1	
Hydraulic Spin-on	04439569	P550148	1	
Lube Cartridge Full Flow	2931095	P550761	1	
Strainer	4427006	P761040	1	

DEUTZ FAHR

135

w/ Engine :Deutz BF6M1013 E

(99 kW - 135 hp) - (01/98 => 12/03)

Serial N°:

Air Primary – Radial Seal	1180867	P778994	1	
Air Secondary – Radial Seal	1180872	P780036	1	
Fuel Spin-on	1180597	P553004	1	
Hydraulic Spin-on	244193500	P764606	1	
Hydraulic Spin-on	04439569	P550148	2	02/03 =>
Lube Spin-on	1174421	P553771	1	

DEUTZ FAHR

140

w/ Engine :Deutz BF6M1013 EC

(105 kW - 143 hp) - (10/03 =>)

Serial N°:

Hydraulic Cartridge	4417454	P766070	1	
Air Primary – Radial Seal	1180867	P778994	1	
Air Secondary – Radial Seal	1180872	P780036	1	
Fuel Spin-on	1180597	P553004	1	

Description	OE Number	Donaldson	Qty	Note / or Serial Nbr
-------------	-----------	-----------	-----	----------------------

Hydraulic Spin-on	244193500	P764606	1	
Hydraulic Spin-on	04439569	P550148	1	
Lube Spin-on	1174421	P553771	1	
Strainer	4427006	P761040	1	

DEUTZ FAHR

150

w/ Engine :Deutz BF6M1013 E

(110 kW - 150 hp) - (01/98 => 12/03)

Serial N°:

Air Primary – Radial Seal	1180867	P778994	1	
Air Secondary – Radial Seal	1180872	P780036	1	
Fuel Spin-on	1180597	P553004	1	
Hydraulic Spin-on	04439569	P550148	2	02/03 =>
Hydraulic Spin-on	244193500	P764606	1	
Lube Spin-on	1174421	P553771	1	

w/ Engine :Deutz BF6M2012 C

(110 kW - 150 hp) - (06/05 =>)

Serial N°:

Air Primary – Radial Seal	090000591	P777588	1	
Air Secondary – Radial Seal	090000592	P777779	1	
Fuel Cartridge	2931449	P550837	1	
Hydraulic Spin-on	244193500	P764606	1	
Hydraulic Spin-on	04439569	P550148	1	
Lube Cartridge Full Flow	2931095	P550761	1	
Strainer	4427006	P761040	1	

DEUTZ FAHR

150.7

w/ Engine :Deutz BF6M1013 EC

(122 kW - 166 hp) - (06/05 =>)

Serial N°:

Air Primary – Radial Seal	1180867	P778994	1	
Air Secondary – Radial Seal	1180872	P780036	1	
Fuel Spin-on	1180597	P553004	1	
Hydraulic Spin-on	244193500	P764606	1	
Hydraulic Spin-on	04439569	P550148	1	
Lube Spin-on	1174421	P553771	1	
Strainer	4427006	P761040	1	

DEUTZ FAHR

155

w/ Engine :Deutz BF6M1013 EC

(113 kW - 154 hp) - (10/03 =>)

Serial N°:

Hydraulic Cartridge	4417454	P766070	1	
Air Primary – Radial Seal	1180867	P778994	1	
Air Secondary – Radial Seal	1180872	P780036	1	
Fuel Spin-on	1180597	P553004	1	
Hydraulic Spin-on	244193500	P764606	1	
Hydraulic Spin-on	04439569	P550148	1	
Lube Spin-on	1174421	P553771	1	
Strainer	4427006	P761040	1	

DEUTZ FAHR

160

w/ Engine :Deutz BF6M1013 E

(118 kW - 161 hp) - (01/98 => 12/03)

Serial N°:

Air Primary – Radial Seal	1181003	P782104	1	
Air Secondary – Radial Seal	1181004	P782107	1	
Fuel Spin-on	1180597	P553004	1	
Hydraulic Spin-on	244193200	P764607	1	MKI + MKII
Lube Spin-on	1174421	P553771	1	

DEUTZ FAHR

165

w/ Engine :Deutz BF6M1013 E

(118 kW - 160 hp) - (01/99 => 11/03)

Serial N°:

Air Primary – Radial Seal	1180867	P778994	1	
Air Secondary – Radial Seal	1180872	P780036	1	
Fuel Spin-on	1180597	P553004	1	
Hydraulic Spin-on	244193500	P764606	1	
Hydraulic Spin-on	04439569	P550148	2	02/03 =>
Lube Spin-on	1174421	P553771	1	

w/ Engine :Deutz BF6M1013 EC

(120 kW - 163 hp) - (10/03 =>)

Description	OE Number	Donaldson	Qty	Note / or Serial Nbr
Serial N°:				
Hydraulic Cartridge	4417454	P766070	1	
Air Primary – Radial Seal	1180867	P778994	1	
Air Secondary – Radial Seal	1180872	P780036	1	
Fuel Spin-on	1180597	P553004	1	
Hydraulic Spin-on	244193500	P764606	1	
Hydraulic Spin-on	04439569	P550148	1	
Lube Spin-on	1174421	P553771	1	
Strainer	4427006	P761040	1	

DEUTZ FAHR

165.7

w/ Engine :Deutz BF6M1013 EC

(132 kW - 180 hp) - (06/05 =>)

Serial N°:				
Air Primary – Radial Seal	1180867	P778994	1	
Air Secondary – Radial Seal	1180872	P780036	1	
Fuel Spin-on	1180597	P553004	1	
Hydraulic Spin-on	244193500	P764606	1	
Hydraulic Spin-on	04439569	P550148	1	
Lube Spin-on	1174421	P553771	1	
Strainer	4427006	P761040	1	

DEUTZ FAHR

175

w/ Engine :Deutz BF6M1013 E

(129 kW - 175 hp) - (01/98 => 12/01)

Serial N°:				
Air Primary – Radial Seal	1181003	P782104	1	
Air Secondary – Radial Seal	1181004	P782107	1	
Fuel Spin-on	1180597	P553004	1	
Hydraulic Spin-on	244193200	P764607	1	MKI + MKII
Lube Spin-on	1174421	P553771	1	

DEUTZ FAHR

180.7

w/ Engine :Deutz BF6M1013 EC

(134 kW - 182 hp) - (01/06 =>)

Serial N°:				
Air Primary – Radial Seal	1180867	P778994	1	
Air Secondary – Radial Seal	1180872	P780036	1	
Fuel Spin-on	1180597	P553004	1	
Hydraulic Spin-on	244193500	P764606	1	
Hydraulic Spin-on	04439569	P550148	1	
Lube Spin-on	1174421	P553771	1	
Strainer	4427006	P761040	1	

DEUTZ FAHR

200

w/ Engine :Deutz BF6M1013 EC

(147 kW - 200 hp) - (01/98 => 12/01)

Serial N°:				
Air Primary – Radial Seal	1181003	P782104	1	
Air Secondary – Radial Seal	1181004	P782107	1	
Fuel Spin-on	1180597	P553004	1	
Hydraulic Spin-on	244193200	P764607	1	MKI + MKII
Lube Spin-on	1174421	P553771	1	

DEUTZ FAHR

210

w/ Engine : Deutz BF6M1013 FC

(147 kW - 200 hp) - (05/03 =>)

Serial N°:				
Hydraulic Cartridge	4417454	P766070	1	
Air Primary – Axial Seal	2165059	P181137	1	
Air Secondary – Axial Seal	4144966	P776697	1	
Fuel Spin-on	1180597	P553004	1	
Lube Spin-on	1174421	P553771	1	

DEUTZ FAHR

215

w/ Engine : Deutz BF6M1013 FC

(155 kW - 211 hp) - (06/05 =>)

Serial N°:				
Air Primary – Axial Seal	2165059	P181137	1	
Air Secondary – Axial Seal	4144966	P776697	1	
Fuel Spin-on	1180597	P553004	1	
Lube Spin-on	1174421	P553771	1	

DEUTZ FAHR

230

w/ Engine : Deutz BF6M1013 FC

Description	OE Number	Donaldson	Qty	Note / or Serial Nbr
(169 kW - 230 hp) - (01/98 => 07/03)				
Serial N°:				
Hydraulic Cartridge	4417454	P766070	1	
Air Primary – Axial Seal	2165059	P181137	1	
Air Secondary – Axial Seal	4144966	P776697	1	
Fuel Spin-on	1180597	P553004	1	
Lube Spin-on	1174421	P553771	1	

DEUTZ FAHR

235

w/ Engine : Deutz BF6M1013 FC

(170 kW - 231 hp) - (05/03 =>)

Serial N°:				
Hydraulic Cartridge	4417454	P766070	1	
Air Primary – Axial Seal	2165059	P181137	1	
Air Secondary – Axial Seal	4144966	P776697	1	
Fuel Spin-on	1180597	P553004	1	
Lube Spin-on	1174421	P553771	1	

DEUTZ FAHR

260

w/ Engine : Deutz BF6M1013 FC

(191 kW - 260 hp) - (01/98 => 07/03)

Serial N°:				
Hydraulic Cartridge	4417454	P766070	1	
Air Primary – Axial Seal	2165059	P181137	1	
Air Secondary – Axial Seal	4144966	P776697	1	
Fuel Spin-on	1180597	P553004	1	
Lube Spin-on	1174421	P553771	1	

DEUTZ FAHR

265

w/ Engine : Deutz BF6M1013 FC

(184 kW - 250 hp) - (05/03 =>)

Serial N°:				
Hydraulic Cartridge	4417454	P766070	1	
Air Primary – Axial Seal	2165059	P181137	1	
Air Secondary – Axial Seal	4144966	P776697	1	
Fuel Spin-on	1180597	P553004	1	
Lube Spin-on	1174421	P553771	1	

(184 kW - 250 hp) - (06/05 =>)

Serial N°:				
Air Primary – Axial Seal	2165059	P181137	1	
Air Secondary – Axial Seal	4144966	P776697	1	
Fuel Spin-on	1180597	P553004	1	
Lube Spin-on	1174421	P553771	1	

Agroxtra (DX)

DEUTZ FAHR

DX 3.57

w/ Engine : Deutz F3L913

(45 kW - 60 hp) - (01/91 => 12/99)

Serial N°:				
Air Primary – Axial Seal	4384103	P771557	1	
Air Secondary – Axial Seal	2243522	P781352	1	
F/W Separator Spin-on	1174482	P550588	1	
Lube Spin-on Full Flow	1174418	P559418	1	

DEUTZ FAHR

DX 4.07

w/ Engine : Deutz F4L912

(51 kW - 70 hp) - (01/99 => 12/99)

Serial N°:				
Air Primary – Axial Seal	4384103	P771557	1	
Air Secondary – Axial Seal	2243522	P781352	1	
F/W Separator Spin-on	1174482	P550588	1	
Lube Spin-on Full Flow	1174418	P559418	1	

DEUTZ FAHR

DX 4.17

w/ Engine : Deutz F4L913

(55 kW - 75 hp) - (01/90 => 12/99)

Serial N°:				
Air Primary – Axial Seal	4384103	P771557	1	
Air Secondary – Axial Seal	2243522	P781352	1	
F/W Separator Spin-on	1174482	P550588	1	
Lube Spin-on Full Flow	1174418	P559418	1	

DEUTZ FAHR

DX 4.17 H

w/ Engine : Deutz F4L913

(55 kW - 75 hp) - (01/90 => 12/99)

Description	OE Number	Donaldson	Qty	Note / or Serial Nbr
Serial N°:				
Air Primary – Axial Seal	4384102	P771594	1	
Air Secondary – Axial Seal	2243521	P775704	1	
F/W Separator Spin-on	1174482	P550588	1	
Lube Spin-on Full Flow	1174418	P559418	1	

DEUTZ FAHR DX 4.47

w/ Engine : Deutz BF4L913

(63 kW - 85 hp) - (01/93 => 12/99)

Serial N°:

Air Primary – Axial Seal	4384103	P771557	1	
Air Secondary – Axial Seal	2243522	P781352	1	
F/W Separator Spin-on	1174483	P550587	1	
F/W Separator Spin-on	1174482	P550588	1	
Lube Spin-on Full Flow	1174418	P559418	1	

DEUTZ FAHR DX 4.57

w/ Engine : Deutz BF4L913

(66 kW - 90 hp) - (01/91 => 12/99)

Serial N°:

Air Primary – Axial Seal	4384103	P771557	1	
Air Secondary – Axial Seal	2243522	P781352	1	
F/W Separator Spin-on	1174483	P550587	1	
F/W Separator Spin-on	1174482	P550588	1	
Lube Spin-on Full Flow	1174418	P559418	1	

DEUTZ FAHR DX 4.57 H

w/ Engine : Deutz BF4L913

(66 kW - 90 hp) - (01/91 => 12/99)

Serial N°:

Air Primary – Axial Seal	4384103	P771557	1	
Air Secondary – Axial Seal	2243522	P781352	1	
Air Primary – Axial Seal	4353103	P770828	1	
Air Secondary – Axial Seal	4319256	P127787	1	
F/W Separator Spin-on	1174483	P550587	1	
F/W Separator Spin-on	1174482	P550588	1	
Lube Spin-on Full Flow	1174418	P559418	1	

DEUTZ FAHR DX 6.07

w/ Engine : Deutz F6L912

(74 kW - 101 hp) - (01/90 => 12/95)

Serial N°:

Air Primary – Axial Seal	4384103	P771557	1	
Air Secondary – Axial Seal	2243522	P781352	1	
F/W Separator Spin-on	1174482	P550588	1	
Lube Spin-on	1174421	P553771	1	

DEUTZ FAHR DX 6.17

w/ Engine : Deutz F6L913

(84 kW - 115 hp) - (01/91 => 12/95)

Serial N°:

Air Primary – Axial Seal	4384103	P771557	1	
Air Secondary – Axial Seal	2243522	P781352	1	
F/W Separator Spin-on	1174482	P550588	1	
Lube Spin-on	1174421	P553771	1	

D Serie

DEUTZ FAHR 40

w/ Engine : Deutz

(00 kW - 00 hp) - (00/00 =>)

Serial N°:

Lube Cartridge Full Flow	1168443	P552462	1	01/63 =>
--------------------------	---------	---------	---	----------

DEUTZ FAHR 50

w/ Engine : Deutz

(00 kW - 00 hp) - (00/00 =>)

Serial N°:

Lube Cartridge Full Flow	1168443	P552462	1	01/63 =>
--------------------------	---------	---------	---	----------

D05 Serie

DEUTZ FAHR D 4005

w/ Engine : Deutz F3L812

(26 kW - 35 hp) - (01/65 => 12/70)

Serial N°:

Description	OE Number	Donaldson	Qty	Note / or Serial Nbr
Lube Cartridge Full Flow	1168443	P552462	1	

DEUTZ FAHR D 5005

w/ Engine : Deutz F4L812

(33 kW - 45 hp) - (01/65 => 12/70)

Serial N°:

Lube Cartridge Full Flow	1168443	P552462	1	
Lube Spin-on Full Flow	1174418	P559418	1	Some

DEUTZ FAHR D 5505

w/ Engine : Deutz F4L812

(38 kW - 52 hp) - (01/65 => 12/70)

Serial N°:

Lube Cartridge Full Flow	1168443	P552462	1	
Lube Spin-on Full Flow	1174418	P559418	1	Some

DEUTZ FAHR D 6005

w/ Engine : Deutz F4L812

(43 kW - 59 hp) - (01/67 => 12/70)

Serial N°:

Lube Cartridge Full Flow	1168443	P552462	1	
Lube Spin-on Full Flow	1174418	P559418	1	Some

DEUTZ FAHR D 8005

w/ Engine : Deutz F6L812

(55 kW - 75 hp) - (01/67 => 12/70)

Serial N°:

Fuel Cartridge Primary	1168398	P550861	1	
Lube Cartridge Full Flow	1168443	P552462	1	
Lube Spin-on	1174421	P553771	1	Some

DEUTZ FAHR D 9005

w/ Engine : Deutz F6L812

(62 kW - 85 hp) - (01/67 => 12/70)

Serial N°:

Fuel Cartridge Primary	1168398	P550861	1	
Lube Cartridge Full Flow	1168443	P552462	1	
Lube Spin-on Full Flow	-----	P550317	1	Some

D06 Serie

DEUTZ FAHR D 2506

w/ Engine : Deutz F2L912

(16 kW - 22 hp) - (01/68 => 12/81)

Serial N°:

Air Primary – Axial Seal	4384102	P771594	1	
Air Secondary – Radial Seal	2379161	P777759	1	
Fuel Cartridge Primary	1168398	P550861	1	
Fuel Spin-on Primary	1174696	P550345	1	

DEUTZ FAHR D 3006

w/ Engine : Deutz F2L912

(22 kW - 30 hp) - (01/68 => 12/81)

Serial N°:

Air Primary – Axial Seal	4384102	P771594	1	
Air Secondary – Radial Seal	2379161	P777759	1	
Fuel Cartridge Primary	1168398	P550861	1	
Fuel Spin-on Primary	1174696	P550345	1	

DEUTZ FAHR D 4006

w/ Engine : Deutz F3L912

(26 kW - 35 hp) - (01/68 => 12/81)

Serial N°:

Air Primary – Axial Seal	4384102	P771594	1	
Air Secondary – Radial Seal	2379161	P777759	1	
Fuel Spin-on	1174423	P553004	1	
Lube Spin-on Full Flow	1174418	P559418	1	

DEUTZ FAHR D 4007

w/ Engine : Deutz F3L912

(00 kW - 00 hp) - (00/00 =>)

Serial N°:

Air Primary – Axial Seal	4384102	P771594	1	
Air Secondary – Radial Seal	2379161	P777759	1	
Fuel Spin-on	1174423	P553004	1	
Lube Spin-on Full Flow	1174418	P559418	1	

Description	OE Number	Donaldson	Qty	Note / or Serial Nbr
-------------	-----------	-----------	-----	----------------------

DEUTZ FAHR

D 4206

w/ Engine : Deutz F3L912

(00 kW - 00 hp) - (00/00 =>)

Serial N°:

Air Primary – Axial Seal	4384102	P771594	1	
Air Secondary – Radial Seal	2379161	P777759	1	
Fuel Spin-on	1174423	P553004	1	
Lube Spin-on Full Flow	1174418	P559418	1	

DEUTZ FAHR

D 4506

w/ Engine : Deutz F3L912

(29 kW - 39 hp) - (01/68 => 12/81)

Serial N°:

Air Primary – Axial Seal	4384102	P771594	1	
Air Secondary – Radial Seal	2379161	P777759	1	
Fuel Spin-on	1174423	P553004	1	
Lube Spin-on Full Flow	1174418	P559418	1	

DEUTZ FAHR

D 4507

w/ Engine : Deutz F3L912

(00 kW - 00 hp) - (00/00 =>)

Serial N°:

Air Primary – Axial Seal	4384102	P771594	1	
Air Secondary – Radial Seal	2379161	P777759	1	
Fuel Spin-on	1174423	P553004	1	
Lube Spin-on Full Flow	1174418	P559418	1	

DEUTZ FAHR

D 4807

w/ Engine : Deutz F3L912

(00 kW - 00 hp) - (00/00 =>)

Serial N°:

Air Primary – Axial Seal	4384102	P771594	1	
Air Secondary – Radial Seal	2379161	P777759	1	
Fuel Spin-on	1174423	P553004	1	
Lube Spin-on Full Flow	1174418	P559418	1	

DEUTZ FAHR

D 5006

w/ Engine : Deutz F3L912

(35 kW - 48 hp) - (01/68 => 12/81)

Serial N°:

Air Primary – Axial Seal	4384102	P771594	1	
Air Secondary – Radial Seal	2379161	P777759	1	
Fuel Spin-on	1174423	P553004	1	
Lube Spin-on Full Flow	1174418	P559418	1	

DEUTZ FAHR

D 5206

w/ Engine : Deutz F3L912

(38 kW - 52 hp) - (01/68 => 12/81)

Serial N°:

Air Primary – Axial Seal	4384102	P771594	1	
Air Secondary – Radial Seal	2379161	P777759	1	
Fuel Spin-on	1174423	P553004	1	
Lube Spin-on Full Flow	1174418	P559418	1	

DEUTZ FAHR

D 5207

w/ Engine : Deutz F3L912

(00 kW - 00 hp) - (00/00 =>)

Serial N°:

Air Primary – Axial Seal	4384102	P771594	1	
Air Secondary – Radial Seal	2379161	P777759	1	
Fuel Spin-on	1174423	P553004	1	
Lube Spin-on Full Flow	1174418	P559418	1	

DEUTZ FAHR

D 5506

w/ Engine : Deutz F3L912

(38 kW - 52 hp) - (01/68 => 12/81)

Serial N°:

Air Primary – Axial Seal	4384102	P771594	1	
Air Secondary – Radial Seal	2379161	P777759	1	
Fuel Spin-on	1174423	P553004	1	
Lube Spin-on Full Flow	1174418	P559418	1	

DEUTZ FAHR

D 6006

w/ Engine : Deutz F3L912

(46 kW - 63 hp) - (01/68 => 12/81)

Serial N°:

Description	OE Number	Donaldson	Qty	Note / or Serial Nbr
-------------	-----------	-----------	-----	----------------------

Air Primary – Axial Seal	4384102	P771594	1	
Air Secondary – Radial Seal	2379161	P777759	1	
Fuel Spin-on	1174423	P553004	1	
Lube Spin-on Full Flow	1174418	P559418	1	

DEUTZ FAHR

D 6007

w/ Engine : Deutz F3L912

(00 kW - 00 hp) - (00/00 =>)

Serial N°:

Air Primary – Axial Seal	4384102	P771594	1	
Air Secondary – Radial Seal	2379161	P777759	1	
Fuel Spin-on	1174423	P553004	1	
Lube Spin-on Full Flow	1174418	P559418	1	

DEUTZ FAHR

D 6206

w/ Engine : Deutz F3L912

(44 kW - 60 hp) - (01/68 => 12/81)

Serial N°:

Air Primary – Axial Seal	4384102	P771594	1	
Air Secondary – Radial Seal	2379161	P777759	1	
Fuel Spin-on	1174423	P553004	1	
Lube Spin-on Full Flow	1174418	P559418	1	

DEUTZ FAHR

D 6207

w/ Engine : Deutz F3L912

(00 kW - 00 hp) - (00/00 =>)

Serial N°:

Air Primary – Axial Seal	4384102	P771594	1	
Air Secondary – Radial Seal	2379161	P777759	1	
Fuel Spin-on	1174423	P553004	1	
Lube Spin-on Full Flow	1174418	P559418	1	

DEUTZ FAHR

D 6806

w/ Engine : Deutz F4L 912

(49 kW - 66 hp) - (01/68 => 12/81)

Serial N°:

Air Primary – Axial Seal	4384102	P771594	1	
Air Secondary – Radial Seal	2379161	P777759	1	
Fuel Spin-on	1174423	P553004	1	
Lube Spin-on Full Flow	1174418	P559418	1	

DEUTZ FAHR

D 7006

w/ Engine : Deutz F4L 912

(49 kW - 66 hp) - (01/68 => 12/81)

Serial N°:

Air Primary – Axial Seal	4384102	P771594	1	
Air Secondary – Radial Seal	2379161	P777759	1	
Fuel Spin-on	1174423	P553004	1	
Lube Spin-on Full Flow	1174418	P559418	1	

DEUTZ FAHR

D 7206

w/ Engine : Deutz F4L912

(51 kW - 70 hp) - (01/68 => 12/81)

Serial N°:

Air Primary – Axial Seal	4384102	P771594	1	
Air Secondary – Radial Seal	2379161	P777759	1	
Fuel Spin-on	1174423	P553004	1	
Lube Spin-on Full Flow	1174418	P559418	1	

DEUTZ FAHR

D 7506

w/ Engine : Deutz F4L912

(00 kW - 00 hp) - (00/00 =>)

Serial N°:

Air Primary – Axial Seal	4384103	P771557	1	
Air Secondary – Radial Seal	2379161	P777759	1	
Fuel Spin-on	1174423	P553004	1	
Lube Spin-on	1174421	P553771	1	

DEUTZ FAHR

D 8006

w/ Engine : Deutz F5L912

(59 kW - 80 hp) - (01/68 => 12/81)

Description	OE Number	Donaldson	Qty	Note / or Serial Nbr
Serial N°:				
Air Primary – Axial Seal	-----	P114249	1	=> 12/73
Air Primary – Axial Seal	4384103	P771557	1	01/74 =>
Air Secondary – Axial Seal	4308636	P778131	1	
F/W Separator Spin-on	1174482	P550588	1	
F/W Separator Spin-on	1174483	P550587	1	
Lube Spin-on	1174421	P553771	1	

**DEUTZ FAHR
D 9006**

w/ Engine : Deutz F5L912
(00 kW - 00 hp) - (00/00 =>)

Serial N°:				
Air Primary – Axial Seal	-----	P114249	1	=> 12/73
Air Primary – Axial Seal	4384103	P771557	1	01/74 =>
Air Secondary – Axial Seal	4308636	P778131	1	
F/W Separator Spin-on	1174482	P550588	1	
F/W Separator Spin-on	1174483	P550587	1	
Lube Spin-on	1174421	P553771	1	

**DEUTZ FAHR
D 100 06**

w/ Engine : Deutz F6L912
(74 kW - 101 hp) - (01/68 => 12/81)

Serial N°:				
Air Primary – Axial Seal	-----	P114249	1	=> 12/73
Air Primary – Axial Seal	4384103	P771557	1	01/74 =>
Air Secondary – Axial Seal	4308636	P778131	1	
F/W Separator Spin-on	1174482	P550588	1	
F/W Separator Spin-on	1174483	P550587	1	
Lube Spin-on	1174421	P553771	1	

**DEUTZ FAHR
D 120 06**

w/ Engine : Deutz F6L912
(00 kW - 00 hp) - (00/00 =>)

Serial N°:				
Air Primary – Axial Seal	-----	P114249	1	=> 12/73
Air Primary – Axial Seal	4384103	P771557	1	01/74 =>
Air Secondary – Axial Seal	4308636	P778131	1	
F/W Separator Spin-on	1174482	P550588	1	
F/W Separator Spin-on	1174483	P550587	1	
Lube Spin-on	1174421	P553771	1	

**DEUTZ FAHR
D 130 06**

w/ Engine : Deutz F6L912
(00 kW - 00 hp) - (00/00 =>)

Serial N°:				
Air Primary – Axial Seal	-----	P114249	1	=> 12/73
Air Primary – Axial Seal	4384103	P771557	1	01/74 =>
Air Secondary – Axial Seal	4308636	P778131	1	
F/W Separator Spin-on	1174482	P550588	1	
F/W Separator Spin-on	1174483	P550587	1	
Lube Spin-on	1174421	P553771	1	

**DEUTZ FAHR
D 160 06**

w/ Engine : Deutz F6L912
(00 kW - 00 hp) - (00/00 =>)

Serial N°:				
Air Primary – Axial Seal	2164590	P181087	1	
Fuel Cartridge Primary	1168398	P550861	1	
Fuel Cartridge Primary	1168407	P550061	1	
Lube Spin-on	1174421	P553771	1	

D07 C Serie

**DEUTZ FAHR
D 4507 C**

w/ Engine : Deutz
(00 kW - 00 hp) - (01/82 => 12/85)

Serial N°:				
Air Primary – Axial Seal	4384102	P771594	1	
Air Secondary – Radial Seal	2379161	P777759	1	
Fuel Spin-on	1174423	P553004	1	
Hydraulic Spin-on	4305722	P552410	1	=> 12/83
Lube Spin-on Full Flow	1174418	P559418	1	

**DEUTZ FAHR
D 4807 C**

w/ Engine : Deutz

Description	OE Number	Donaldson	Qty	Note / or Serial Nbr
(00 kW - 00 hp) - (01/82 => 12/85)				
Serial N°:				
Air Primary – Axial Seal	4384102	P771594	1	
Air Secondary – Radial Seal	2379161	P777759	1	
Fuel Spin-on	1174423	P553004	1	
Hydraulic Spin-on	4305722	P552410	1	=> 12/83
Lube Spin-on Full Flow	1174418	P559418	1	

**DEUTZ FAHR
D 5207 C**

w/ Engine : Deutz
(00 kW - 00 hp) - (01/82 => 12/85)

Serial N°:				
Air Primary – Axial Seal	4384102	P771594	1	
Air Secondary – Radial Seal	2379161	P777759	1	
Fuel Spin-on	1174423	P553004	1	
Hydraulic Spin-on	4305722	P552410	1	=> 12/83
Lube Spin-on Full Flow	1174418	P559418	1	

**DEUTZ FAHR
D 6007 C**

w/ Engine : Deutz F3L913
(00 kW - 00 hp) - (01/82 => 12/85)

Serial N°:				
Air Primary – Axial Seal	4384102	P771594	1	
Air Secondary – Radial Seal	2379161	P777759	1	
Fuel Spin-on	1174423	P553004	1	
Hydraulic Spin-on	4305722	P552410	1	=> 12/83
Lube Spin-on Full Flow	1174418	P559418	1	

**DEUTZ FAHR
D 6207 C**

w/ Engine : Deutz
(00 kW - 00 hp) - (01/82 => 12/85)

Serial N°:				
Air Primary – Axial Seal	4384102	P771594	1	
Air Secondary – Radial Seal	2379161	P777759	1	
Fuel Spin-on	1174423	P553004	1	
Hydraulic Spin-on	4305722	P552410	1	=> 12/83
Lube Spin-on Full Flow	1174418	P559418	1	

**DEUTZ FAHR
D 6507 C**

w/ Engine : Deutz F4L912
(00 kW - 00 hp) - (01/82 => 12/85)

Serial N°:				
Air Primary – Axial Seal	4384102	P771594	1	
Air Secondary – Radial Seal	2379161	P777759	1	
Fuel Spin-on	1174423	P553004	1	
Hydraulic Spin-on	4305722	P552410	1	=> 12/83
Lube Spin-on Full Flow	1174418	P559418	1	

**DEUTZ FAHR
D 6807 C**

w/ Engine : Deutz F4L913
(00 kW - 00 hp) - (01/82 => 12/85)

Serial N°:				
Air Primary – Axial Seal	4384102	P771594	1	
Air Secondary – Radial Seal	2379161	P777759	1	
Fuel Spin-on	1174423	P553004	1	
Hydraulic Spin-on	4305722	P552410	1	=> 12/83
Lube Spin-on Full Flow	1174418	P559418	1	

**DEUTZ FAHR
D 6907 C**

w/ Engine : Deutz F4L913
(00 kW - 00 hp) - (01/82 => 12/85)

Serial N°:				
Air Primary – Axial Seal	4384102	P771594	1	
Air Secondary – Radial Seal	2379161	P777759	1	
Fuel Spin-on	1174423	P553004	1	
Hydraulic Spin-on	4305722	P552410	1	=> 12/83
Lube Spin-on Full Flow	1174418	P559418	1	

**DEUTZ FAHR
D 7007 C**

w/ Engine : Deutz F4L912 / 913
(00 kW - 00 hp) - (01/82 => 12/85)

Description	OE Number	Donaldson	Qty	Note / or Serial Nbr
Serial N°:				
Air Primary – Axial Seal	4384102	P771594	1	
Air Secondary – Radial Seal	2379161	P777759	1	
Fuel Spin-on	1174423	P553004	1	
Hydraulic Spin-on	4305722	P552410	1	=> 12/83
Lube Spin-on Full Flow	1174418	P559418	1	

**DEUTZ FAHR
D 7207 C**

w/ Engine : Deutz
(00 kW - 00 hp) - (01/82 => 12/85)

Serial N°:				
Air Primary – Axial Seal	4384102	P771594	1	
Air Secondary – Radial Seal	2379161	P777759	1	
Fuel Spin-on	1174423	P553004	1	
Hydraulic Spin-on	4305722	P552410	1	=> 12/83
Lube Spin-on Full Flow	1174418	P559418	1	

**DEUTZ FAHR
D 7807 C**

w/ Engine : Deutz F4L913
(00 kW - 00 hp) - (01/82 => 12/85)

Serial N°:				
Air Primary – Axial Seal	4384102	P771594	1	
Air Secondary – Radial Seal	2379161	P777759	1	
Fuel Spin-on	1174423	P553004	1	
Hydraulic Spin-on	4305722	P552410	1	=> 12/83
Lube Spin-on Full Flow	1174418	P559418	1	

D07 Serie

**DEUTZ FAHR
D 2807**

w/ Engine : Deutz F2L912
(00 kW - 00 hp) - (01/78 => 12/80)

Serial N°:				
Air Primary – Axial Seal	4384102	P771594	1	
Air Secondary – Axial Seal	2379161	P777759	1	
Fuel Spin-on Primary	1174696	P550345	1	

**DEUTZ FAHR
D 3607**

w/ Engine : Deutz F2L912
(25 kW - 33 hp) - (01/78 => 12/80)

Serial N°:				
Air Primary – Axial Seal	4384102	P771594	1	
Air Secondary – Axial Seal	2379161	P777759	1	
Fuel Cartridge Primary	1168398	P550861	1	
Fuel Spin-on Primary	1174696	P550345	1	

**DEUTZ FAHR
D 4007**

w/ Engine : Deutz F3L912
(25 kW - 33 hp) - (01/78 => 12/80)

Serial N°:				
Air Primary – Axial Seal	4384102	P771594	1	
Air Secondary – Radial Seal	2379161	P777759	1	
Fuel Spin-on	1174423	P553004	1	
Lube Spin-on Full Flow	1174418	P559418	1	

**DEUTZ FAHR
D 4507**

w/ Engine : Deutz F3L912
(00 kW - 00 hp) - (01/78 => 12/80)

Serial N°:				
Air Primary – Axial Seal	4384102	P771594	1	
Air Secondary – Radial Seal	2379161	P777759	1	
Fuel Spin-on	1174423	P553004	1	
Lube Spin-on Full Flow	1174418	P559418	1	

**DEUTZ FAHR
D 4807**

w/ Engine : Deutz F3L912
(33 kW - 45 hp) - (01/78 => 12/80)

Serial N°:				
Air Primary – Axial Seal	4384102	P771594	1	
Air Secondary – Radial Seal	2379161	P777759	1	
Fuel Spin-on	1174423	P553004	1	
Lube Spin-on Full Flow	1174418	P559418	1	

**DEUTZ FAHR
D 5207**

w/ Engine : Deutz F3L912
(00 kW - 00 hp) - (01/78 => 12/80)

Description	OE Number	Donaldson	Qty	Note / or Serial Nbr
Serial N°:				
Air Primary – Axial Seal	4384102	P771594	1	
Air Secondary – Radial Seal	2379161	P777759	1	
Fuel Spin-on	1174423	P553004	1	
Lube Spin-on Full Flow	1174418	P559418	1	

**DEUTZ FAHR
D 6207**

w/ Engine : Deutz F3L912
(00 kW - 00 hp) - (01/78 => 12/80)

Serial N°:				
Air Primary – Axial Seal	4384102	P771594	1	
Air Secondary – Radial Seal	2379161	P777759	1	
Fuel Spin-on	1174423	P553004	1	
Lube Spin-on Full Flow	1174418	P559418	1	

**DEUTZ FAHR
D 6507**

w/ Engine : Deutz F4L912
(46 kW - 63 hp) - (01/78 => 12/80)

Serial N°:				
Air Primary – Axial Seal	4384102	P771594	1	
Air Secondary – Radial Seal	2379161	P777759	1	
Fuel Spin-on	1174423	P553004	1	
Lube Spin-on Full Flow	1174418	P559418	1	

**DEUTZ FAHR
D 6807**

w/ Engine : Deutz F4L912
(00 kW - 00 hp) - (01/78 => 12/80)

Serial N°:				
Air Primary – Axial Seal	4384102	P771594	1	
Air Secondary – Radial Seal	2379161	P777759	1	
Fuel Spin-on	1174423	P553004	1	
Lube Spin-on Full Flow	1174418	P559418	1	

**DEUTZ FAHR
D 6907**

w/ Engine : Deutz F4L912
(00 kW - 00 hp) - (01/78 => 12/80)

Serial N°:				
Air Primary – Axial Seal	4384102	P771594	1	
Air Secondary – Radial Seal	2379161	P777759	1	
Fuel Spin-on	1174423	P553004	1	
Lube Spin-on Full Flow	1174418	P559418	1	

**DEUTZ FAHR
D 7007**

w/ Engine : Deutz F4L912
(00 kW - 00 hp) - (01/78 => 12/80)

Serial N°:				
Air Primary – Axial Seal	4384102	P771594	1	
Air Secondary – Radial Seal	2379161	P777759	1	
Fuel Spin-on	1174423	P553004	1	
Lube Spin-on Full Flow	1174418	P559418	1	

**DEUTZ FAHR
D 7207**

w/ Engine : Deutz F4L912
(00 kW - 00 hp) - (01/78 => 12/80)

Serial N°:				
Air Primary – Axial Seal	4384102	P771594	1	
Air Secondary – Radial Seal	2379161	P777759	1	
Fuel Spin-on	1174423	P553004	1	
Lube Spin-on Full Flow	1174418	P559418	1	

**DEUTZ FAHR
D 7807**

w/ Engine : Deutz F4L912
(55 kW - 75 hp) - (01/78 => 12/80)

Serial N°:				
Air Primary – Axial Seal	4384102	P771594	1	
Air Secondary – Radial Seal	2379161	P777759	1	
Fuel Spin-on	1174423	P553004	1	
Lube Spin-on Full Flow	1174418	P559418	1	

DX 3 Serie

**DEUTZ FAHR
DX 3.10**

w/ Engine : Deutz F3L912
(34 kW - 46 hp) - (06/86 =>)

Description	OE Number	Donaldson	Qty	Note / or Serial Nbr
-------------	-----------	-----------	-----	----------------------

Serial N°:

Air Primary – Axial Seal	4384102	P771594	1	
Air Secondary – Axial Seal	2243521	P775704	1	
F/W Separator Spin-on	1174482	P550588	1	
F/W Separator Spin-on	1174483	P550587	1	
Hydraulic Spin-on	4305722	P552410	1	
Lube Spin-on Full Flow	1174418	P559418	1	

DEUTZ FAHR DX 3.30

w/ Engine : Deutz F4L912
(40 kW - 55 hp) - (06/86 =>)

Serial N°:

Air Primary – Axial Seal	4384102	P771594	1	
Air Secondary – Axial Seal	2243521	P775704	1	
F/W Separator Spin-on	1174482	P550588	1	
F/W Separator Spin-on	1174483	P550587	1	
Hydraulic Spin-on	4305722	P552410	1	
Lube Spin-on Full Flow	1174418	P559418	1	

DEUTZ FAHR DX 3.50

w/ Engine : Deutz F3L913
(45 kW - 61 hp) - (06/86 =>)

Serial N°:

Air Primary – Axial Seal	4384102	P771594	1	
Air Secondary – Axial Seal	2243521	P775704	1	
F/W Separator Spin-on	1174482	P550588	1	
F/W Separator Spin-on	1174483	P550587	1	
Hydraulic Spin-on	4305722	P552410	1	
Lube Spin-on Full Flow	1174418	P559418	1	

DEUTZ FAHR DX 3.60

w/ Engine : Deutz F4L912
(48 kW - 65 hp) - (06/86 =>)

Serial N°:

Air Primary – Axial Seal	4384102	P771594	1	
Air Secondary – Axial Seal	2243521	P775704	1	
Air Primary – Axial Seal	4384103	P771557	1	Some
Air Secondary – Axial Seal	2243522	P781352	1	Some
F/W Separator Spin-on	1174482	P550588	1	
F/W Separator Spin-on	1174483	P550587	1	
Hydraulic Spin-on	4305722	P552410	1	
Lube Spin-on Full Flow	1174418	P559418	1	

DEUTZ FAHR DX 3.65

w/ Engine : Deutz F4L912
(51 kW - 70 hp) - (06/86 =>)

Serial N°:

Air Primary – Axial Seal	4384103	P771557	1	
Air Secondary – Axial Seal	2243522	P781352	1	
F/W Separator Spin-on	1174482	P550588	1	
F/W Separator Spin-on	1174483	P550587	1	
Hydraulic Spin-on	4305722	P552410	1	
Lube Spin-on Full Flow	1174418	P559418	1	

DEUTZ FAHR DX 3.70

w/ Engine : Deutz F4L912
(51 kW - 70 hp) - (06/86 =>)

Serial N°:

Air Primary – Axial Seal	4384103	P771557	1	
Air Secondary – Axial Seal	2243522	P781352	1	
F/W Separator Spin-on	1174482	P550588	1	
F/W Separator Spin-on	1174483	P550587	1	
Hydraulic Spin-on	4305722	P552410	1	
Lube Spin-on Full Flow	1174418	P559418	1	

DEUTZ FAHR DX 3.80

w/ Engine : Deutz F4L913
(55 kW - 75 hp) - (06/86 =>)

Serial N°:

Air Primary – Axial Seal	4384103	P771557	1	
Air Secondary – Axial Seal	2243522	P781352	1	
F/W Separator Spin-on	1174482	P550588	1	
F/W Separator Spin-on	1174483	P550587	1	
Hydraulic Spin-on	4305722	P552410	1	
Lube Spin-on Full Flow	1174418	P559418	1	

Description	OE Number	Donaldson	Qty	Note / or Serial Nbr
-------------	-----------	-----------	-----	----------------------

DEUTZ FAHR DX 3.90

w/ Engine : Deutz F4L913
(55 kW - 75 hp) - (06/86 =>)

Serial N°:

Air Primary – Axial Seal	4384103	P771557	1	
Air Secondary – Axial Seal	2243522	P781352	1	
F/W Separator Spin-on	1174482	P550588	1	
F/W Separator Spin-on	1174483	P550587	1	
Hydraulic Spin-on	4305722	P552410	1	
Lube Spin-on Full Flow	1174418	P559418	1	

DX 4 Serie

DEUTZ FAHR DX 4.10

w/ Engine : Deutz F4L912
(51 kW - 70 hp) - (01/86 =>)

Serial N°:

Air Primary – Axial Seal	4384103	P771557	1	
Air Secondary – Axial Seal	2243522	P781352	1	
Air Primary – Axial Seal	4353103	P770828	1	Some
Air Secondary – Axial Seal	4319256	P127787	1	Some
Air Primary – Axial Seal	4319257	P772564	1	Some
F/W Separator Spin-on	1174482	P550588	1	
F/W Separator Spin-on	1174483	P550587	1	
Hydraulic Spin-on	4305722	P552410	1	
Lube Spin-on Full Flow	1174418	P559418	1	

DEUTZ FAHR DX 4.17 A

w/ Engine : Deutz F4L912
(00 kW - 00 hp) - (01/86 =>)

Serial N°:

Air Primary – Axial Seal	4384102	P771594	1	
Air Secondary – Axial Seal	2243521	P775704	1	
F/W Separator Spin-on	1174482	P550588	1	
F/W Separator Spin-on	1174483	P550587	1	
Lube Spin-on Full Flow	1174418	P559418	1	

DEUTZ FAHR DX 4.30

w/ Engine : Deutz F4L913
(55 kW - 75 hp) - (01/86 =>)

Serial N°:

Air Primary – Axial Seal	4384103	P771557	1	
Air Secondary – Axial Seal	2243522	P781352	1	
Air Primary – Axial Seal	4353103	P770828	1	Some
Air Secondary – Axial Seal	4319256	P127787	1	Some
Air Primary – Axial Seal	4319257	P772564	1	Some
F/W Separator Spin-on	1174482	P550588	1	
F/W Separator Spin-on	1174483	P550587	1	
Hydraulic Spin-on	4305722	P552410	1	
Lube Spin-on Full Flow	1174418	P559418	1	

DEUTZ FAHR DX 4.31

w/ Engine : Deutz F4L913
(55 kW - 75 hp) - (01/91 =>)

Serial N°:

Air Primary – Axial Seal	4384103	P771557	1	
Air Secondary – Axial Seal	2243522	P781352	1	
Air Primary – Axial Seal	4353103	P770828	1	Some
Air Secondary – Axial Seal	4319256	P127787	1	Some
Air Primary – Axial Seal	4319257	P772564	1	Some
F/W Separator Spin-on	1174482	P550588	1	
F/W Separator Spin-on	1174483	P550587	1	
Hydraulic Spin-on	4305722	P552410	1	
Lube Spin-on Full Flow	1174418	P559418	1	

DEUTZ FAHR DX 4.50

w/ Engine : Deutz BF4L913
(60 kW - 82 hp) - (01/86 =>)

Description	OE Number	Donaldson	Qty	Note / or Serial Nbr
Serial N°:				
Air Primary – Axial Seal	4384103	P771557	1	
Air Secondary – Axial Seal	2243522	P781352	1	
Air Primary – Axial Seal	4353103	P770828	1	Some
Air Secondary – Axial Seal	4319256	P127787	1	Some
Air Primary – Axial Seal	4319257	P772564	1	Some
F/W Separator Spin-on	1174482	P550588	1	
F/W Separator Spin-on	1174483	P550587	1	
Hydraulic Spin-on	4305722	P552410	1	
Lube Spin-on Full Flow	1174418	P559418	1	

DEUTZ FAHR DX 4.51

w/ Engine : Deutz BF4L913T

(60 kW - 82 hp) - (01/91 =>)

Serial N°:				
Air Primary – Axial Seal	4384103	P771557	1	
Air Secondary – Axial Seal	2243522	P781352	1	
Air Primary – Axial Seal	4353103	P770828	1	Some
Air Secondary – Axial Seal	4319256	P127787	1	Some
F/W Separator Spin-on	1174482	P550588	1	
F/W Separator Spin-on	1174483	P550587	1	
Hydraulic Spin-on	4305722	P552410	1	
Lube Spin-on Full Flow	1174418	P559418	1	

DEUTZ FAHR DX 4.57 A

w/ Engine : Deutz BF4L913

(00 kW - 00 hp) - (01/86 =>)

Serial N°:				
Air Primary – Axial Seal	4384103	P771557	1	
Air Secondary – Axial Seal	2243522	P781352	1	
Air Primary – Axial Seal	4353103	P770828	1	Some
Air Secondary – Axial Seal	4319256	P127787	1	Some
F/W Separator Spin-on	1174482	P550588	1	
F/W Separator Spin-on	1174483	P550587	1	
Hydraulic Spin-on	4305722	P552410	1	
Lube Spin-on Full Flow	1174418	P559418	1	

DEUTZ FAHR DX 4.70

w/ Engine : Deutz BF4L913T

(66 kW - 90 hp) - (01/86 =>)

Serial N°:				
Air Primary – Axial Seal	4384103	P771557	1	
Air Secondary – Axial Seal	2243522	P781352	1	
Air Primary – Axial Seal	4353103	P770828	1	Some
Air Secondary – Axial Seal	4319256	P127787	1	Some
Air Primary – Axial Seal	4319257	P772564	1	Some
F/W Separator Spin-on	1174482	P550588	1	
F/W Separator Spin-on	1174483	P550587	1	
Hydraulic Spin-on	4305722	P552410	1	
Lube Spin-on Full Flow	1174418	P559418	1	

DEUTZ FAHR DX 4.71

w/ Engine : Deutz

(00 kW - 00 hp) - (00/00 =>)

Serial N°:				
Air Primary – Axial Seal	4384103	P771557	1	
Air Secondary – Axial Seal	2243522	P781352	1	
F/W Separator Spin-on	1174483	P550587	1	
Lube Spin-on Full Flow	1174418	P559418	1	

DX 6 Serie

DEUTZ FAHR DX 6.05

w/ Engine : Deutz F6L912

(71 kW - 97 hp) - (01/86 =>)

Serial N°:				
Air Primary – Axial Seal	4384103	P771557	1	
Air Secondary – Axial Seal	2243522	P781352	1	Some
Air Secondary – Axial Seal	4308636	P778131	1	Some
F/W Separator Spin-on	1174482	P550588	1	
F/W Separator Spin-on	1174483	P550587	1	
Lube Spin-on	1174421	P553771	1	

DEUTZ FAHR DX 6.06

Description	OE Number	Donaldson	Qty	Note / or Serial Nbr
w/ Engine : Deutz F6L912				
(72 kW - 98 hp) - (01/86 =>)				
Serial N°:				
Air Primary – Axial Seal	4384103	P771557	1	
Air Secondary – Axial Seal	2243522	P781352	1	
F/W Separator Spin-on	1174482	P550588	1	
F/W Separator Spin-on	1174483	P550587	1	
Lube Spin-on	1174421	P553771	1	

DEUTZ FAHR DX 6.10

w/ Engine : Deutz F6L912

(74 kW - 101 hp) - (01/86 =>)

Serial N°:				
Air Primary – Axial Seal	4384103	P771557	1	
Air Secondary – Axial Seal	4308636	P778131	1	
Air Primary – Axial Seal	4353103	P770828	1	Some
Air Secondary – Axial Seal	4319256	P127787	1	
Air Primary – Axial Seal	4319257	P772564	1	
F/W Separator Spin-on	1174482	P550588	1	
F/W Separator Spin-on	1174483	P550587	1	
Lube Spin-on	1174421	P553771	1	

DEUTZ FAHR DX 6.30

w/ Engine : Deutz F6L913

(85 kW - 116 hp) - (01/86 =>)

Serial N°:				
Air Primary – Axial Seal	4384103	P771557	1	
Air Secondary – Axial Seal	4308636	P778131	1	
Air Primary – Axial Seal	4319257	P772564	1	
Air Secondary – Axial Seal	4319256	P127787	1	
F/W Separator Spin-on	1174482	P550588	1	
F/W Separator Spin-on	1174483	P550587	1	
Lube Spin-on	1174421	P553771	1	

DEUTZ FAHR DX 6.50

w/ Engine : Deutz BF6L913

(101 kW - 138 hp) - (01/86 =>)

Serial N°:				
Air Primary – Axial Seal	1186046	P771561	1	
Air Secondary – Axial Seal	2241329	P776695	1	
Air Primary – Axial Seal	4319263	P181090	1	
Air Secondary – Axial Seal	-----	P119375	1	
F/W Separator Spin-on	1174482	P550588	1	
F/W Separator Spin-on	1174483	P550587	1	
Lube Spin-on Full Flow	1164406	P551102	1	

DX 7 Serie

DEUTZ FAHR DX 7.10

w/ Engine : Deutz BF6L913

(117 kW - 160 hp) - (01/86 =>)

Serial N°:				
Air Primary – Axial Seal	1186046	P771561	1	
Air Secondary – Axial Seal	2241329	P776695	1	
Air Primary – Axial Seal	4319263	P181090	1	
Air Secondary – Axial Seal	-----	P119375	1	
F/W Separator Spin-on	1174482	P550588	1	
F/W Separator Spin-on	1174483	P550587	1	
Hydraulic Spin-on	4305722	P552410	1	=> 12/83
Lube Spin-on Full Flow	1164406	P551102	1	

DX 8 Serie

DEUTZ FAHR DX 8.30

w/ Engine : Deutz

(161 kW - 220 hp) - (01/86 =>)

Serial N°:				
Air Primary – Axial Seal	2165059	P181137	1	
Air Secondary – Axial Seal	4144966	P776697	1	
F/W Separator Spin-on	1174482	P550588	1	
F/W Separator Spin-on	1174483	P550587	1	
Hydraulic Spin-on	4305722	P552410	1	=> 12/83
Lube Spin-on Full Flow	1164406	P551102	1	

Description	OE Number	Donaldson	Qty	Note / or Serial Nbr
-------------	-----------	-----------	-----	----------------------

DX Serie

DEUTZ FAHR DX 36 V

w/ Engine : Deutz F2L912

(25 kW - 34 hp) - (01/78 => 12/89)

Serial N°:

Air Primary – Axial Seal	4384102	P771594	1
Air Secondary – Radial Seal	2379161	P777759	1
Fuel Spin-on Primary	1174696	P550345	1

DEUTZ FAHR DX 50 V

w/ Engine : Deutz F3L912

(34 kW - 46 hp) - (01/78 => 12/89)

Serial N°:

Air Primary – Axial Seal	4384102	P771594	1
Air Secondary – Radial Seal	2379161	P777759	1
Fuel Spin-on	1174423	P553004	1
Lube Spin-on Full Flow	1174418	P559418	1

DEUTZ FAHR DX 55 V

w/ Engine : Deutz F3L912

(36 kW - 49 hp) - (01/78 => 12/87)

Serial N°:

Air Primary – Axial Seal	4384102	P771594	1
Air Secondary – Radial Seal	2379161	P777759	1
Fuel Spin-on	1174423	P553004	1
Lube Spin-on Full Flow	1174418	P559418	1

DEUTZ FAHR DX 80

w/ Engine : Deutz F4L913

(55 kW - 75 hp) - (01/82 => 12/89)

Serial N°:

Air Primary – Axial Seal	4384103	P771557	1
Air Secondary – Axial Seal	2243522	P781352	1
F/W Separator Spin-on	1174482	P550588	1
F/W Separator Spin-on	1174483	P550587	1
Hydraulic Spin-on	4305722	P552410	1 => 12/83
Lube Spin-on Full Flow	1174418	P559418	1

DEUTZ FAHR DX 85

w/ Engine : Deutz F5L912

(59 kW - 80 hp) - (01/78 => 12/89)

Serial N°:

Air Primary – Axial Seal	4384103	P771557	1
Air Secondary – Axial Seal	4308636	P778131	1
F/W Separator Spin-on	1174482	P550588	1
F/W Separator Spin-on	1174483	P550587	1
Hydraulic Spin-on	4305722	P552410	1 => 12/83
Lube Spin-on	1174421	P553771	1

DEUTZ FAHR DX 86

w/ Engine : Deutz BF4L913T

(62 kW - 85 hp) - (01/82 => 12/89)

Serial N°:

Air Primary – Axial Seal	4384103	P771557	1
Air Secondary – Axial Seal	2243522	P781352	1
F/W Separator Spin-on	1174482	P550588	1
F/W Separator Spin-on	1174483	P550587	1
Hydraulic Spin-on	4305722	P552410	1 => 12/83
Lube Spin-on Full Flow	1174418	P559418	1

DEUTZ FAHR DX 90

w/ Engine : Deutz F5L912

(65 kW - 89 hp) - (01/78 => 12/89)

Serial N°:

Air Primary – Axial Seal	4384103	P771557	1
Air Secondary – Axial Seal	4308636	P778131	1
F/W Separator Spin-on	1174482	P550588	1
F/W Separator Spin-on	1174483	P550587	1
Hydraulic Spin-on	4305722	P552410	1 => 12/83
Lube Spin-on	1174421	P553771	1

DEUTZ FAHR DX 92 (A)

w/ Engine : Deutz BF4L913

(66 kW - 90 hp) - (01/82 => 12/89)

Description	OE Number	Donaldson	Qty	Note / or Serial Nbr
-------------	-----------	-----------	-----	----------------------

Serial N°:

Air Primary – Axial Seal	4384103	P771557	1
Air Secondary – Axial Seal	4308636	P778131	1
F/W Separator Spin-on	1174482	P550588	1
F/W Separator Spin-on	1174483	P550587	1
Hydraulic Spin-on	4305722	P552410	1 => 12/83
Lube Spin-on Full Flow	1174418	P559418	1

DEUTZ FAHR DX 110 (A)

w/ Engine : Deutz F6L912

(75 kW - 102 hp) - (01/78 => 12/86)

Serial N°:

Air Primary – Axial Seal	4384103	P771557	1
Air Secondary – Axial Seal	4308636	P778131	1
F/W Separator Spin-on	1174482	P550588	1
F/W Separator Spin-on	1174483	P550587	1
Hydraulic Spin-on	4305722	P552410	1 => 12/83
Lube Spin-on	1174421	P553771	1

DEUTZ FAHR DX 120

w/ Engine : Deutz F6L913

(81 kW - 110 hp) - (01/80 => 12/86)

Serial N°:

Air Primary – Axial Seal	4384103	P771557	1
Air Secondary – Axial Seal	2243522	P781352	1
F/W Separator Spin-on	1174482	P550588	1
F/W Separator Spin-on	1174483	P550587	1
Hydraulic Spin-on	4305722	P552410	1 => 12/83
Lube Spin-on	1174421	P553771	1

DEUTZ FAHR DX 140

w/ Engine : Deutz BF6L913

(92 kW - 125 hp) - (01/78 => 12/86)

Serial N°:

Air Primary – Axial Seal	1186046	P771561	1
Air Secondary – Axial Seal	2241329	P776695	1
F/W Separator Spin-on	1174482	P550588	1
F/W Separator Spin-on	1174483	P550587	1
Hydraulic Spin-on	4305722	P552410	1 => 12/83
Lube Spin-on Full Flow	1164406	P551102	1

DEUTZ FAHR DX 145

w/ Engine : Deutz BF6L913

(97 kW - 132 hp) - (01/80 => 12/86)

Serial N°:

Air Primary – Axial Seal	1186046	P771561	1
Air Secondary – Axial Seal	2241329	P776695	1
F/W Separator Spin-on	1174482	P550588	1
F/W Separator Spin-on	1174483	P550587	1
Hydraulic Spin-on	4305722	P552410	1 => 12/83
Lube Spin-on Full Flow	1164406	P551102	1

DEUTZ FAHR DX 160 A

w/ Engine : Deutz BF6L913

(110 kW - 150 hp) - (01/78 => 12/86)

Serial N°:

Air Primary – Axial Seal	1186046	P771561	1
Air Secondary – Axial Seal	2241329	P776695	1
F/W Separator Spin-on	1174482	P550588	1
F/W Separator Spin-on	1174483	P550587	1
Hydraulic Spin-on	4305722	P552410	1 => 12/83
Lube Spin-on Full Flow	1164406	P551102	1

DEUTZ FAHR DX 230 (A)

w/ Engine : Deutz BF6L913

(90 kW - 00 hp) - (01/78 => 12/89)

Serial N°:

Air Primary – Axial Seal	2165059	P181137	1
Air Secondary – Axial Seal	4144966	P776697	1
F/W Separator Spin-on	1174482	P550588	1
F/W Separator Spin-on	1174483	P550587	1
Hydraulic Spin-on	4305722	P552410	1 => 12/83
Lube Spin-on	1174421	P553771	1

DEUTZ FAHR DX 250

Description	OE Number	Donaldson	Qty	Note / or Serial Nbr
-------------	-----------	-----------	-----	----------------------

w/ Engine : Deutz BF6L413 FR

(150 kW - 205 hp) - (01/82 => 12/86)

Serial N°:

Air Primary – Axial Seal	2165059	P181137	1	
Air Secondary – Axial Seal	4144966	P776697	1	
F/W Separator Spin-on	1174482	P550588	1	
F/W Separator Spin-on	1174483	P550587	1	
Hydraulic Spin-on	4305722	P552410	1	=> 12/83
Lube Spin-on Full Flow	1164406	P551102	1	

Ectron

DEUTZ FAHR 5530 H

w/ Engine : Deutz BF6L913

(125 kW - 170 hp) - (01/99 =>)

Serial N°:

Air Primary – Axial Seal	2165041	P771508	1	
Air Secondary – Axial Seal	2243946	P776696	1	
F/W Separator Spin-on	1174483	P550587	1	
Fuel Spin-on	1174423	P553004	1	
Hydraulic Spin-on	6258593	P763956	1	
Lube Spin-on Full Flow	1160025	P550317	1	

Gigant

DEUTZ FAHR 400

w/ Engine : Deutz BF6M1015 C

(300 kW - 408 hp) - (01/98 =>)

Serial N°:

Air Primary – Axial Seal	12189925	P780006	1	
Air Secondary – Axial Seal	16026337	P781351	1	
Fuel Spin-on Primary	1161003	P554620	1	
Lube Spin-on Full Flow	1164406	P551102	1	

Intrac-Serie

DEUTZ FAHR 6.05

w/ Engine : Deutz F6L913

(00 kW - 00 hp) - (01/88 =>)

Serial N°:

Air Primary – Axial Seal	2165049	P771561	1	
Air Secondary – Axial Seal	2241329	P776695	1	
F/W Separator Spin-on	1174482	P550588	1	
F/W Separator Spin-on	1174483	P550587	1	
Lube Spin-on	1174421	P553771	1	

DEUTZ FAHR 6.30

w/ Engine : Deutz BF6L913

(00 kW - 00 hp) - (01/88 =>)

Serial N°:

Air Primary – Axial Seal	4319263	P181090	1	
Air Secondary – Axial Seal	-----	P119375	1	
F/W Separator Spin-on	1174482	P550588	1	
F/W Separator Spin-on	1174483	P550587	1	
Lube Spin-on Full Flow	1164406	P551102	1	

DEUTZ FAHR 6.60

w/ Engine : Deutz BF6L913

(110 kW - 150 hp) - (01/88 =>)

Serial N°:

Air Primary – Axial Seal	2165049	P771561	1	
Air Secondary – Axial Seal	2241329	P776695	1	
F/W Separator Spin-on	1174482	P550588	1	
F/W Separator Spin-on	1174483	P550587	1	
Lube Spin-on Full Flow	1164406	P551102	1	

DEUTZ FAHR 2002

w/ Engine : Deutz F4L912

(00 kW - 00 hp) - (01/72 => 12/88)

Serial N°:

Air Primary – Axial Seal	2319813	P771594	1	
Air Secondary – Radial Seal	2379161	P777759	1	
Fuel Spin-on	1160243	P553004	1	
Lube Spin-on	1174421	P553771	1	

Description	OE Number	Donaldson	Qty	Note / or Serial Nbr
-------------	-----------	-----------	-----	----------------------

DEUTZ FAHR 2003

w/ Engine : Deutz F4L912

(44 kW - 60 hp) - (01/72 => 12/88)

Serial N°:

Air Primary – Axial Seal	2319813	P771594	1	
Air Secondary – Radial Seal	2379161	P777759	1	
Fuel Spin-on	1160243	P553004	1	
Lube Spin-on	1174421	P553771	1	

DEUTZ FAHR 2004

w/ Engine : Deutz F4L912

(51 kW - 70 hp) - (01/78 => 12/89)

Serial N°:

Air Primary – Axial Seal	2319813	P771594	1	
Air Secondary – Radial Seal	2379161	P777759	1	
Fuel Spin-on	1160243	P553004	1	
Lube Spin-on	1174421	P553771	1	

DEUTZ FAHR 2005

w/ Engine : Deutz F4L912

(00 kW - 00 hp) - (01/72 => 12/88)

Serial N°:

Air Primary – Axial Seal	2165044	P181088	1	
Fuel Cartridge Primary	1168398	P550861	1	
Fuel Cartridge Primary	1168398	P550861	1	
Lube Spin-on	1174421	P553771	1	

DEUTZ FAHR 2006

w/ Engine : Deutz F4L912

(00 kW - 00 hp) - (01/72 => 12/88)

Serial N°:

Air Primary – Axial Seal	2165044	P181088	1	
Fuel Cartridge Primary	1168398	P550861	1	
Fuel Cartridge Primary	1168407	P550061	1	
Lube Spin-on	1174421	P553771	1	

M 30 Serie

DEUTZ FAHR M 34.80

w/ Engine : Deutz F6L912

(00 kW - 00 hp) - (00/00 =>)

Serial N°:

Air Primary – Axial Seal	1186046	P771561	1	
Air Secondary – Axial Seal	2241329	P776695	1	
Fuel Spin-on	1174423	P553004	1	
Hydraulic Cartridge	-----	P175108	1	
Lube Spin-on	1174421	P553771	1	

DEUTZ FAHR M 35.70

w/ Engine : Deutz F6L913

(00 kW - 00 hp) - (00/00 =>)

Serial N°:

Air Primary – Axial Seal	2165041	P771508	1	
Air Secondary – Axial Seal	2243946	P776696	1	
Fuel Spin-on	1174423	P553004	1	
Lube Spin-on	1174421	P553771	1	

DEUTZ FAHR M 35.80 Hydromat

w/ Engine : Deutz BF6L913

(00 kW - 00 hp) - (00/00 =>)

Serial N°:

Air Primary – Axial Seal	2165041	P771508	1	
Air Secondary – Axial Seal	2243946	P776696	1	
Fuel Spin-on	1174423	P553004	1	
Hydraulic Spin-on	6258593	P763956	1	
Hydraulic Spin-on	4305722	P552410	1	
Lube Spin-on Full Flow	1164406	P551102	1	

w/ Engine : Deutz F8L413

(00 kW - 00 hp) - (00/00 =>)

Description	OE Number	Donaldson	Qty	Note / or Serial Nbr
Serial N°:				
Air Primary – Axial Seal	2165041	P771508	1	
Air Secondary – Axial Seal	2243946	P776696	1	
Fuel Spin-on	1174423	P553004	1	
Hydraulic Spin-on	6258593	P763956	1	
Hydraulic Spin-on	4305722	P552410	1	
Lube Spin-on Full Flow	1164406	P551102	1	

**DEUTZ FAHR
M 36.10 Hydromat**

w/ Engine : Deutz BF6L913
(00 kW - 00 hp) - (01/87 =>)

Serial N°:				
Air Primary – Axial Seal	2165041	P771508	1	
Air Secondary – Axial Seal	2243946	P776696	1	
Fuel Spin-on	1174423	P553004	1	
Hydraulic Spin-on	6258593	P763956	1	
Hydraulic Spin-on	4305722	P552410	1	
Lube Spin-on Full Flow	1164406	P551102	1	

w/ Engine : Deutz F8L413
(00 kW - 00 hp) - (01/87 =>)

Serial N°:				
Air Primary – Axial Seal	2165041	P771508	1	
Air Secondary – Axial Seal	2243946	P776696	1	
Fuel Spin-on	1174423	P553004	1	
Hydraulic Spin-on	6258593	P763956	1	
Hydraulic Spin-on	4305722	P552410	1	
Lube Spin-on Full Flow	1164406	P551102	1	

**DEUTZ FAHR
M 36.30 Hydromat**

w/ Engine : Deutz BF6L913
(141 kW - 192 hp) - (01/87 =>)

Serial N°:				
Air Primary – Axial Seal	2165041	P771508	1	
Air Secondary – Axial Seal	2243946	P776696	1	
Fuel Spin-on	1174423	P553004	1	
Hydraulic Spin-on	6258593	P763956	1	
Hydraulic Spin-on	4305722	P552410	1	
Lube Spin-on Full Flow	1164406	P551102	1	

w/ Engine : Deutz F8L413
(00 kW - 00 hp) - (01/87 =>)

Serial N°:				
Air Primary – Axial Seal	2165041	P771508	1	
Air Secondary – Axial Seal	2243946	P776696	1	
Fuel Spin-on	1174423	P553004	1	
Hydraulic Spin-on	6258593	P763956	1	
Hydraulic Spin-on	4305722	P552410	1	
Lube Spin-on Full Flow	1164406	P551102	1	

M 40/MD Serie

**DEUTZ FAHR
40/74 HTS**

w/ Engine : Deutz BF6L913 C
(176 kW - 240 hp) - (00/00 =>)

Serial N°:				
Air Primary – Axial Seal	2165041	P771508	1	
Air Secondary – Axial Seal	2243946	P776696	1	
Fuel Spin-on	1174423	P553004	1	
Hydraulic Spin-on	6258593	P763956	1	
Lube Spin-on Full Flow	1164406	P551102	1	

**DEUTZ FAHR
41/20**

w/ Engine : Deutz BF6M1015
(294 kW - 400 hp) - (00/00 =>)

Serial N°:				
Air Primary – Axial Seal	12189925	P780006	1	
Air Secondary – Axial Seal	16026337	P781351	1	
Fuel Spin-on Primary	1161003	P554620	1	
Lube Spin-on Full Flow	1164406	P551102	1	

M 60 Serie

**DEUTZ FAHR
M 60**

w/ Engine : Deutz F4L310
(00 kW - 00 hp) - (00/00 =>)

Serial N°:				
------------	--	--	--	--

Description	OE Number	Donaldson	Qty	Note / or Serial Nbr
Fuel Cartridge Primary	1160217	P550060	1	
w/ Engine : Deutz F4L812 (00 kW - 00 hp) - (00/00 =>)				
Serial N°:				
Fuel Cartridge Primary	1160217	P550060	1	
Lube Cartridge Full Flow	1168443	P552462	1	
w/ Engine : Deutz F4L812 D (00 kW - 00 hp) - (00/00 =>)				
Serial N°:				
Lube Cartridge Full Flow	1168443	P552462	1	

**DEUTZ FAHR
M 66**

w/ Engine : Deutz F3L912
(00 kW - 00 hp) - (00/00 =>)

Serial N°:				
Fuel Spin-on	1174423	P553004	1	
Lube Spin-on Full Flow	1174418	P559418	1	

w/ Engine : Deutz F4L812
(00 kW - 00 hp) - (00/00 =>)

Serial N°:				
Fuel Cartridge Primary	1160217	P550060	1	
Lube Cartridge Full Flow	1168443	P552462	1	

w/ Engine : Deutz F4L812 D
(00 kW - 00 hp) - (00/00 =>)

Serial N°:				
Lube Cartridge Full Flow	1168443	P552462	1	

**DEUTZ FAHR
M 66 S**

w/ Engine : Deutz F4L912
(00 kW - 00 hp) - (00/00 =>)

Serial N°:				
Fuel Spin-on	1174423	P553004	1	
Lube Spin-on Full Flow	1174418	P559418	1	

M 80 Serie

**DEUTZ FAHR
M 80**

w/ Engine : Deutz F4L812
(00 kW - 00 hp) - (00/00 =>)

Serial N°:				
Fuel Cartridge Primary	1160217	P550060	1	
Lube Cartridge Full Flow	1168443	P552462	1	

w/ Engine : Deutz F4L812 D
(00 kW - 00 hp) - (00/00 =>)

Serial N°:				
Lube Cartridge Full Flow	1168443	P552462	1	

**DEUTZ FAHR
M 88**

w/ Engine : Deutz F3L912
(00 kW - 00 hp) - (00/00 =>)

Serial N°:				
Fuel Spin-on	1174423	P553004	1	
Lube Spin-on Full Flow	1174418	P559418	1	

w/ Engine : Deutz F4L812
(00 kW - 00 hp) - (00/00 =>)

Serial N°:				
Fuel Cartridge Primary	1160217	P550060	1	
Lube Cartridge Full Flow	1168443	P552462	1	

w/ Engine : Deutz F4L812 D
(00 kW - 00 hp) - (00/00 =>)

Serial N°:				
Lube Cartridge Full Flow	1168443	P552462	1	

**DEUTZ FAHR
M 88 S**

w/ Engine : Deutz F4L912
(00 kW - 00 hp) - (00/00 =>)

Serial N°:				
Fuel Spin-on	1174423	P553004	1	
Lube Spin-on Full Flow	1174418	P559418	1	

M 600 Serie

**DEUTZ FAHR
M 600**

w/ Engine : Deutz F3L912
(00 kW - 00 hp) - (00/00 =>)

Serial N°:				
Fuel Spin-on	1174423	P553004	1	
Lube Spin-on Full Flow	1174418	P559418	1	

Description	OE Number	Donaldson	Qty	Note / or Serial Nbr
-------------	-----------	-----------	-----	----------------------

M 700 Serie

DEUTZ FAHR M 750

w/ Engine : Deutz F4L912

(00 kW - 00 hp) - (00/00 =>)

Serial N°:

Air Primary – Axial Seal	2165031	P140131	1
Fuel Spin-on	1174423	P553004	1
Lube Spin-on Full Flow	1174418	P559418	1

DEUTZ FAHR M 770

w/ Engine : Deutz F4L912

(00 kW - 00 hp) - (00/00 =>)

Serial N°:

Air Primary – Axial Seal	2165031	P140131	1
Fuel Spin-on	1174423	P553004	1
Lube Spin-on Full Flow	1174418	P559418	1

M 900 Serie

DEUTZ FAHR M 900

w/ Engine : Deutz F4L912

(00 kW - 00 hp) - (00/00 =>)

Serial N°:

Air Primary – Axial Seal	2165031	P140131	1
Fuel Spin-on	1174423	P553004	1
Lube Spin-on Full Flow	1174418	P559418	1

w/ Engine : Deutz F5L912

(00 kW - 00 hp) - (00/00 =>)

Serial N°:

Air Primary – Axial Seal	2165038	P181089	1
Fuel Spin-on	1174423	P553004	1
Lube Spin-on	1174421	P553771	1

DEUTZ FAHR M 922

w/ Engine : Deutz F4L912

(00 kW - 00 hp) - (00/00 =>)

Serial N°:

Air Primary – Axial Seal	2165031	P140131	1
Fuel Spin-on	1174423	P553004	1
Lube Spin-on Full Flow	1174418	P559418	1

DEUTZ FAHR M 980

w/ Engine : Deutz F4L912

(55 kW - 75 hp) - (01/81 =>)

Serial N°:

Air Primary – Axial Seal	2165044	P181088	1
Air Secondary – Axial Seal	-----	P776694	1
Fuel Spin-on	1174423	P553004	1
Lube Spin-on Full Flow	1174418	P559418	1

M1000 Serie

DEUTZ FAHR M 1000

w/ Engine : Deutz F4L912

(00 kW - 00 hp) - (00/00 =>)

Serial N°:

Fuel Spin-on	1174423	P553004	1
Lube Spin-on Full Flow	1174418	P559418	1

w/ Engine : Deutz F6L912

(00 kW - 00 hp) - (00/00 =>)

Serial N°:

Fuel Spin-on	1174423	P553004	1
Hydraulic Cartridge	1267900	P550310	1
Lube Spin-on	1174421	P553771	1

DEUTZ FAHR M 1002

w/ Engine : Deutz F5L912

(00 kW - 00 hp) - (00/00 =>)

Serial N°:

Air Primary – Axial Seal	2165038	P181089	1	Some
Air Primary – Axial Seal	2165044	P181088	1	Some
Air Secondary – Axial Seal	-----	P776694	1	
Fuel Spin-on	1174423	P553004	1	
Lube Spin-on	1174421	P553771	1	

Description	OE Number	Donaldson	Qty	Note / or Serial Nbr
-------------	-----------	-----------	-----	----------------------

DEUTZ FAHR M 1080

w/ Engine : Deutz F5L912

(00 kW - 00 hp) - (00/00 =>)

Serial N°:

Air Primary – Axial Seal	2165044	P181088	1
Air Secondary – Axial Seal	-----	P776694	1
Fuel Spin-on	1174423	P553004	1
Lube Spin-on	1174421	P553771	1

M1100 Serie

DEUTZ FAHR M 1102

w/ Engine : Deutz F6L912

(00 kW - 00 hp) - (01/80 =>)

Serial N°:

Fuel Spin-on	1174423	P553004	1
Hydraulic Cartridge	1267900	P550310	1
Lube Spin-on	1174421	P553771	1

M1200 Serie

DEUTZ FAHR M 1200

w/ Engine : Deutz F6L912

(00 kW - 00 hp) - (00/00 =>)

Serial N°:

Fuel Spin-on	1174423	P553004	1
Hydraulic Cartridge	1267900	P550310	1
Lube Spin-on	1174421	P553771	1

DEUTZ FAHR M 1202

w/ Engine : Deutz F6L912

(81 kW - 110 hp) - (01/80 =>)

Serial N°:

Fuel Spin-on	1174423	P553004	1
Hydraulic Cartridge	1267900	P550310	1
Lube Spin-on	1174421	P553771	1

DEUTZ FAHR M 1250

w/ Engine : Deutz F6L912

(00 kW - 00 hp) - (00/00 =>)

Serial N°:

Fuel Spin-on	1174423	P553004	1
Hydraulic Cartridge	1267900	P550310	1
Lube Spin-on	1174421	P553771	1

M1300 Serie

DEUTZ FAHR M 1300

w/ Engine : Deutz BF6L913

(00 kW - 00 hp) - (00/00 =>)

Serial N°:

Air Primary – Axial Seal	1186046	P771561	1
Fuel Spin-on	1174423	P553004	1
Hydraulic Spin-on	4305722	P552410	1
Lube Cartridge Bypass	1168469	P550117	1
Lube Spin-on Full Flow	1164406	P551102	1

w/ Engine : Deutz F6L913

(00 kW - 00 hp) - (00/00 =>)

Serial N°:

Air Primary – Axial Seal	1186046	P771561	1
Fuel Spin-on	1174423	P553004	1
Hydraulic Spin-on	4305722	P552410	1
Lube Cartridge Bypass	1168469	P550117	1
Lube Spin-on	1174421	P553771	1

DEUTZ FAHR M 1300 H

w/ Engine : Deutz BF6L913

(00 kW - 00 hp) - (00/00 =>)

Serial N°:

Air Primary – Axial Seal	1186046	P771561	1
Fuel Spin-on	1174423	P553004	1
Hydraulic Spin-on	4305722	P552410	1
Lube Cartridge Bypass	1168469	P550117	1
Lube Spin-on Full Flow	1164406	P551102	1

Description	OE Number	Donaldson	Qty	Note / or Serial Nbr
-------------	-----------	-----------	-----	----------------------

w/ Engine : Deutz F6L913

(00 kW - 00 hp) - (00/00 =>)

Serial N°:

Air Primary – Axial Seal	1186046	P771561	1	
Fuel Spin-on	1174423	P553004	1	
Hydraulic Spin-on	4305722	P552410	1	
Lube Cartridge Bypass	1168469	P550117	1	
Lube Spin-on	1174421	P553771	1	

DEUTZ FAHR M 1300 Hydromat

w/ Engine : Deutz F6L912

(00 kW - 00 hp) - (00/00 =>)

Serial N°:

Air Primary – Axial Seal	2165038	P181089	1	
Fuel Spin-on	1174423	P553004	1	
Lube Spin-on	1174421	P553771	1	
Lube Spin-on Full Flow	12272453	P550006	1	

DEUTZ FAHR M 1302 HA

w/ Engine : Deutz BF6L912 / 913

(00 kW - 00 hp) - (00/00 =>)

Serial N°:

Air Primary – Axial Seal	2165041	P771508	1	
Fuel Spin-on	1174423	P553004	1	
Hydraulic Spin-on	6258593	P763956	1	from chassis n° : 21112487
Hydraulic Spin-on	4305722	P552410	1	from chassis n° : 21062252
Lube Cartridge Bypass	1168469	P550117	1	
Lube Spin-on	1174421	P553771	1	
Lube Spin-on Full Flow	12272453	P550006	1	to chassis n° : 21112486

DEUTZ FAHR M 1302, 1302 H/HA

w/ Engine : Deutz F6L912/913

(00 kW - 00 hp) - (00/00 =>)

Serial N°:

Air Primary – Axial Seal	1186046	P771561	1	
Fuel Spin-on	1174423	P553004	1	
Hydraulic Spin-on	6258593	P763956	1	from chassis n° : 21112487
Hydraulic Spin-on	4305722	P552410	1	from chassis n° : 21062252
Lube Cartridge Bypass	1168469	P550117	1	
Lube Spin-on	1174421	P553771	1	
Lube Spin-on Full Flow	12272453	P550006	1	to chassis n° : 21112486

DEUTZ FAHR M 1320

w/ Engine : Deutz BF/F6L913

(00 kW - 00 hp) - (00/00 =>)

Serial N°:

Air Primary – Axial Seal	2165041	P771508	1	Some
Air Secondary – Axial Seal	2243946	P776696	1	
Air Primary – Axial Seal	1186046	P771561	1	Some
Fuel Spin-on	1174423	P553004	1	
Hydraulic Spin-on	4305722	P552410	1	
Hydraulic Spin-on	6258593	P763956	1	
Lube Cartridge Bypass	1168469	P550117	1	
Lube Spin-on	1174421	P553771	1	

DEUTZ FAHR M 1320 H

w/ Engine : Deutz BF/F6L913

(00 kW - 00 hp) - (00/00 =>)

Serial N°:

Air Primary – Axial Seal	2165041	P771508	1	Some
Air Secondary – Axial Seal	2243946	P776696	1	
Air Primary – Axial Seal	1186046	P771561	1	Some
Fuel Spin-on	1174423	P553004	1	
Hydraulic Spin-on	4305722	P552410	1	
Hydraulic Spin-on	6258593	P763956	1	
Lube Cartridge Bypass	1168469	P550117	1	
Lube Spin-on	1174421	P553771	1	

DEUTZ FAHR M 1322

w/ Engine : Deutz BF/F6L913

(00 kW - 00 hp) - (00/00 =>)

Serial N°:

Air Primary – Axial Seal	2165041	P771508	1	Some
Air Secondary – Axial Seal	2243946	P776696	1	
Air Primary – Axial Seal	1186046	P771561	1	Some
Fuel Spin-on	1174423	P553004	1	

Description	OE Number	Donaldson	Qty	Note / or Serial Nbr
-------------	-----------	-----------	-----	----------------------

Hydraulic Spin-on	4305722	P552410	1	
Hydraulic Spin-on	6258593	P763956	1	
Lube Cartridge Bypass	1168469	P550117	1	
Lube Spin-on	1174421	P553771	1	

DEUTZ FAHR M 1322 H

w/ Engine : Deutz BF/F6L913

(00 kW - 00 hp) - (00/00 =>)

Serial N°:

Air Primary – Axial Seal	2165041	P771508	1	Some
Air Secondary – Axial Seal	2243946	P776696	1	
Air Primary – Axial Seal	1186046	P771561	1	Some
Fuel Spin-on	1174423	P553004	1	
Hydraulic Spin-on	4305722	P552410	1	
Hydraulic Spin-on	6258593	P763956	1	
Lube Cartridge Bypass	1168469	P550117	1	
Lube Spin-on	1174421	P553771	1	

M1600 Serie

DEUTZ FAHR M 1600

w/ Engine : Deutz F6L413

(00 kW - 00 hp) - (00/00 =>)

Serial N°:

Air Primary – Axial Seal	1186046	P771561	1	
Air Primary – Axial Seal	2165041	P771508	1	
Fuel Spin-on	1174423	P553004	1	
Lube Cartridge Bypass	1168469	P550117	1	Some
Lube Spin-on Full Flow	1161934	P550362	1	

DEUTZ FAHR M 1600 Hydromat

w/ Engine : Deutz F8L413 V

(00 kW - 00 hp) - (00/00 =>)

Serial N°:

Air Primary – Axial Seal	1186046	P771561	1	
Fuel Spin-on	1174423	P553004	1	
Hydraulic Spin-on	6258593	P763956	1	from chassis n° : 21071401
Hydraulic Spin-on	4305722	P552410	1	
Lube Cartridge Bypass	1168469	P550117	1	
Lube Spin-on Full Flow	12272453	P550006	1	to chassis n° : 21071400
Lube Spin-on Full Flow	1161934	P550362	1	

DEUTZ FAHR M 1610

w/ Engine : Deutz BF / F6L413

(00 kW - 00 hp) - (00/00 =>)

Serial N°:

Air Primary – Axial Seal	2165041	P771508	1	Some
Air Secondary – Axial Seal	2243946	P776696	1	
Air Primary – Axial Seal	1186046	P771561	1	Some
Fuel Spin-on	1174423	P553004	1	
Hydraulic Spin-on	4305722	P552410	1	
Hydraulic Spin-on	6258593	P763956	1	
Lube Cartridge Bypass	1168469	P550117	1	
Lube Spin-on	1174421	P553771	1	

DEUTZ FAHR M 1610 H

w/ Engine : Deutz BF / F6L413

(00 kW - 00 hp) - (00/00 =>)

Serial N°:

Air Primary – Axial Seal	2165041	P771508	1	Some
Air Secondary – Axial Seal	2243946	P776696	1	
Air Primary – Axial Seal	1186046	P771561	1	Some
Fuel Spin-on	1174423	P553004	1	
Hydraulic Spin-on	4305722	P552410	1	
Hydraulic Spin-on	6258593	P763956	1	
Lube Cartridge Bypass	1168469	P550117	1	
Lube Spin-on	1174421	P553771	1	

DEUTZ FAHR M 1620 H

w/ Engine : Deutz F8L413 F

(00 kW - 00 hp) - (00/00 =>)

Description	OE Number	Donaldson	Qty	Note / or Serial Nbr
Serial N°:				
Air Primary – Axial Seal	1186046	P771561	1	Some
Air Primary – Axial Seal	2165041	P771508	1	Some
Air Secondary – Axial Seal	2243946	P776696	1	
Fuel Spin-on Primary	1161003	P554620	1	Some
Fuel Spin-on	1174423	P553004	1	Some
Hydraulic Spin-on	4305722	P552410	1	
Hydraulic Spin-on	6258593	P763956	1	
Lube Cartridge Bypass	1168469	P550117	1	
Lube Spin-on	1174421	P553771	1	
Lube Spin-on Full Flow	1161934	P550362	1	

M2000 Serie

DEUTZ FAHR M 2385

w/ Engine : Deutz F6L912

(76 kW - 104 hp) - (01/82 =>)

Serial N°:

Air Primary – Axial Seal	1186046	P771561	1	
Air Secondary – Axial Seal	2241329	P776695	1	
Fuel Spin-on	1174423	P553004	1	
Hydraulic Spin-on	6258593	P763956	1	
Hydraulic Spin-on	4305722	P552410	1	
Lube Spin-on	1174421	P553771	1	

DEUTZ FAHR M 2480

w/ Engine : Deutz F6L912

(00 kW - 00 hp) - (00/00 =>)

Serial N°:

Air Primary – Axial Seal	1186046	P771561	1	
Air Secondary – Axial Seal	2241329	P776695	1	
Fuel Spin-on	1174423	P553004	1	
Hydraulic Spin-on	6258593	P763956	1	
Hydraulic Spin-on	4305722	P552410	1	
Lube Spin-on	1174421	P553771	1	

DEUTZ FAHR M 2580

w/ Engine : Deutz F6L912/913

(00 kW - 00 hp) - (00/00 =>)

Serial N°:

Air Primary – Axial Seal	2165041	P771508	1	
Air Secondary – Axial Seal	2243946	P776696	1	
Fuel Spin-on	1174423	P553004	1	
Hydraulic Spin-on	6258593	P763956	1	
Hydraulic Spin-on	4305722	P552410	1	
Lube Cartridge Bypass	1168469	P550117	1	
Lube Spin-on	1174421	P553771	1	

DEUTZ FAHR M 2680

w/ Engine : Deutz F6L912/913

(00 kW - 00 hp) - (00/00 =>)

Serial N°:

Air Primary – Axial Seal	2165041	P771508	1	
Air Secondary – Axial Seal	2243946	P776696	1	
Fuel Spin-on	1174423	P553004	1	
Hydraulic Spin-on	6258593	P763956	1	
Hydraulic Spin-on	4305722	P552410	1	
Lube Cartridge Bypass	1168469	P550117	1	
Lube Spin-on	1174421	P553771	1	

DEUTZ FAHR M 2685

w/ Engine : Deutz BF6L913

(00 kW - 00 hp) - (00/00 =>)

Serial N°:

Air Primary – Axial Seal	2165041	P771508	1	
Air Secondary – Axial Seal	2243946	P776696	1	
Fuel Spin-on	1174423	P553004	1	
Hydraulic Spin-on	6258593	P763956	1	
Hydraulic Spin-on	4305722	P552410	1	
Lube Cartridge Bypass	1168469	P550117	1	
Lube Spin-on	1174421	P553771	1	

DEUTZ FAHR M 2780 H

w/ Engine : Deutz BF6L913

(00 kW - 00 hp) - (00/00 =>)

Description	OE Number	Donaldson	Qty	Note / or Serial Nbr
Serial N°:				
Air Primary – Axial Seal	2165041	P771508	1	
Air Secondary – Axial Seal	2243946	P776696	1	
Fuel Spin-on	1174423	P553004	1	
Hydraulic Spin-on	6258593	P763956	1	
Hydraulic Spin-on	4305722	P552410	1	
Lube Cartridge Bypass	1168469	P550117	1	
Lube Spin-on	1174421	P553771	1	

M3000 Serie

DEUTZ FAHR M 3370

w/ Engine : Deutz F4L912

(57 kW - 78 hp) - (00/00 =>)

Serial N°:

Fuel Spin-on	1174423	P553004	1	
Lube Spin-on Full Flow	1174418	P559418	1	

M5000 Serie

DEUTZ FAHR M 5670

w/ Engine : Deutz BF6L913

(00 kW - 00 hp) - (00/00 =>)

Serial N°:

Air Primary – Axial Seal	2165059	P181137	1	
Air Secondary – Axial Seal	4144966	P776697	1	
Fuel Spin-on	1174423	P553004	1	
Hydraulic Spin-on	6258593	P763956	1	
Lube Cartridge Bypass	1168469	P550117	1	
Lube Spin-on	1174421	P553771	1	

DEUTZ FAHR M 5680

w/ Engine : Deutz BF6M1013 C

(00 kW - 00 hp) - (00/00 =>)

Serial N°:

Air Primary – Axial Seal	16053199	P771558	1	
Air Secondary – Axial Seal	16053198	P777551	1	
Fuel Cartridge	1340114	P550839	1	
Fuel Spin-on	1180597	P553004	1	
Hydraulic Spin-on	6258593	P763956	1	
Lube Cartridge Bypass	1168469	P550117	1	
Lube Spin-on	1174421	P553771	1	

DEUTZ FAHR M 5690

w/ Engine : Deutz BF6M1013 C

(00 kW - 00 hp) - (00/00 =>)

Serial N°:

Air Primary – Axial Seal	16053199	P771558	1	
Air Secondary – Axial Seal	16053198	P777551	1	
Fuel Cartridge	1340114	P550839	1	
Fuel Spin-on	1180597	P553004	1	
Hydraulic Spin-on	6258593	P763956	1	
Lube Cartridge Bypass	1168469	P550117	1	
Lube Spin-on	1174421	P553771	1	

MH 650 Serie

DEUTZ FAHR MH 650

w/ Engine : Deutz F8L413

(00 kW - 00 hp) - (00/00 =>)

Serial N°:

Air Primary – Axial Seal	1186046	P771561	1	
Fuel Spin-on Primary	1161003	P554620	1	
Lube Spin-on	1174421	P553771	1	

MSS/GrasLiner

DEUTZ FAHR MSS 2.40

w/ Engine : Deutz BF6L913 C

(141 kW - 192 hp) - (00/00 =>)

Description	OE Number	Donaldson	Qty	Note / or Serial Nbr
-------------	-----------	-----------	-----	----------------------

Serial N°:

Air Primary – Axial Seal	2165041	P771508	1	
Air Secondary – Axial Seal	2243946	P776696	1	
Fuel Spin-on	1174423	P553004	1	
Lube Spin-on Full Flow	1164406	P551102	1	

(164 kW - 223 hp) - (00/00 =>)

Serial N°:

Air Primary – Axial Seal	2165041	P771508	1	
Air Secondary – Axial Seal	2243946	P776696	1	
Fuel Spin-on	1174423	P553004	1	
Lube Spin-on Full Flow	1164406	P551102	1	

(176 kW - 240 hp) - (00/00 =>)

Serial N°:

Air Primary – Axial Seal	2165041	P771508	1	
Air Secondary – Axial Seal	2243946	P776696	1	
Fuel Spin-on	1174423	P553004	1	
Lube Spin-on Full Flow	1164406	P551102	1	

Powerliner

DEUTZ FAHR M 4030

w/ Engine : Deutz F6L912

(85 kW - 116 hp) - (00/00 =>)

Serial N°:

Air Primary – Axial Seal	1186046	P771561	1	
Air Secondary – Axial Seal	2241329	P776695	1	
Fuel Spin-on	1174423	P553004	1	
Lube Spin-on	1174421	P553771	1	

DEUTZ FAHR M 4035

w/ Engine : Deutz BF6L913 T

(99 kW - 135 hp) - (00/00 =>)

Serial N°:

Air Primary – Axial Seal	2165041	P771508	1	
Air Secondary – Axial Seal	2243946	P776696	1	
Fuel Spin-on	1174423	P553004	1	
Lube Spin-on	1174421	P553771	1	

DEUTZ FAHR M 4035 H

w/ Engine : Deutz BF6L913 T

(00 kW - 00 hp) - (00/00 =>)

Serial N°:

Air Primary – Axial Seal	2165041	P771508	1	
Air Secondary – Axial Seal	2243946	P776696	1	
Fuel Spin-on	1180597	P553004	1	
Hydraulic Spin-on	6258593	P763956	1	
Lube Spin-on Full Flow	1164406	P551102	1	

SF 3000 Serie

DEUTZ FAHR SFH 3008, 3008A

w/ Engine : Deutz F8L413 F

(00 kW - 00 hp) - (00/00 =>)

Serial N°:

Air Primary – Axial Seal	1186046	P771561	1	
Air Secondary – Axial Seal	2241329	P776695	1	
Fuel Spin-on Primary	1161003	P554620	1	
Hydraulic Spin-on	6258593	P763956	1	from chassis n° : 1219235
Lube Spin-on	1174421	P553771	1	

SF 4000 Serie

DEUTZ FAHR SFH 4010, 4010A

w/ Engine : Deutz F10L413F

(00 kW - 00 hp) - (00/00 =>)

Serial N°:

Air Primary – Axial Seal	2165041	P771508	1	
Air Secondary – Axial Seal	2243946	P776696	1	
Fuel Spin-on Primary	1161003	P554620	1	
Hydraulic Spin-on	6258593	P763956	1	from chassis n° : 1219235
Lube Spin-on	1174421	P553771	1	

Starliner

DEUTZ FAHR M 4040

Description	OE Number	Donaldson	Qty	Note / or Serial Nbr
-------------	-----------	-----------	-----	----------------------

w/ Engine : Deutz BF6L913
(110 kW - 150 hp) - (00/00 =>)

Serial N°:

Air Primary – Axial Seal	2165041	P771508	1	
Air Secondary – Axial Seal	2243946	P776696	1	
F/W Separator Spin-on	1174483	P550587	1	
Fuel Spin-on	1174423	P553004	1	
Lube Spin-on Full Flow	1164406	P551102	1	

DEUTZ FAHR M 4045

w/ Engine : Deutz BF6L913

(118 kW - 160 hp) - (00/00 =>)

Serial N°:

Air Primary – Axial Seal	2165041	P771508	1	
Air Secondary – Axial Seal	2243946	P776696	1	
F/W Separator Spin-on	1174483	P550587	1	
Fuel Spin-on	1174423	P553004	1	
Hydraulic Spin-on	6258593	P763956	1	
Lube Spin-on Full Flow	1164406	P551102	1	

TopLiner 4000 Serie

DEUTZ FAHR 4060

w/ Engine : Deutz BF6L913

(125 kW - 170 hp) - (00/00 =>)

Serial N°:

Air Primary – Axial Seal	2165041	P771508	1	
Air Secondary – Axial Seal	2243946	P776696	1	
Fuel Spin-on	1174423	P553004	1	
F/W Separator Spin-on	1174483	P550587	1	
Hydraulic Spin-on	6258593	P763956	1	
Lube Spin-on Full Flow	1164406	P551102	1	=> 05/99
Lube Spin-on	1174421	P553771	1	06/99 =>

DEUTZ FAHR 4060 H/HTS

w/ Engine : Deutz BF6L913

(125 kW - 170 hp) - (00/00 =>)

Serial N°:

Air Primary – Axial Seal	2165041	P771508	1	
Air Secondary – Axial Seal	2243946	P776696	1	
Fuel Spin-on	1174423	P553004	1	
F/W Separator Spin-on	1174483	P550587	1	
Hydraulic Spin-on	6258593	P763956	1	
Lube Spin-on Full Flow	1164406	P551102	1	=> 05/99
Lube Spin-on	1174421	P553771	1	06/99 =>

DEUTZ FAHR 4065 H/HTS

w/ Engine : Deutz BF6L913 C

(150 kW - 205 hp) - (00/00 =>)

Serial N°:

Air Primary – Axial Seal	2165041	P771508	1	
Air Secondary – Axial Seal	2243946	P776696	1	
Fuel Spin-on	1174423	P553004	1	
F/W Separator Spin-on	1174483	P550587	1	
Hydraulic Spin-on	6258593	P763956	1	
Lube Spin-on Full Flow	1164406	P551102	1	=> 05/99
Lube Spin-on	1174421	P553771	1	06/99 =>

DEUTZ FAHR 4068 H/HTS

w/ Engine : Deutz BF6L913 C

(176 kW - 240 hp) - (01/01 =>)

Serial N°:

Air Primary – Axial Seal	2165041	P771508	1	
Air Secondary – Axial Seal	2243946	P776696	1	
Fuel Spin-on	1174423	P553004	1	
F/W Separator Spin-on	1174483	P550587	1	
Hydraulic Spin-on	6258593	P763956	1	
Lube Spin-on Full Flow	1164406	P551102	1	=> 05/99
Lube Spin-on	1174421	P553771	1	06/99 =>

DEUTZ FAHR 4075 H/HTS

w/ Engine : Deutz BF6L913 C

(176 kW - 240 hp) - (01/01 =>)

Description	OE Number	Donaldson	Qty	Note / or Serial Nbr
Serial N°:				
Air Primary – Axial Seal	2165041	P771508	1	
Air Secondary – Axial Seal	2243946	P776696	1	
Fuel Spin-on	1174423	P553004	1	
F/W Separator Spin-on	1174483	P550587	1	
Hydraulic Spin-on	6258593	P763956	1	
Lube Cartridge Bypass	1168469	P550117	1	
Lube Spin-on Full Flow	1164406	P551102	1	=> 05/99
Lube Spin-on	1174421	P553771	1	06/99 =>

DEUTZ FAHR 4080 H/HTS

w/ Engine : Deutz F8L513

(202 kW - 275 hp) - (00/00 =>)

Serial N°:				
Air Primary – Axial Seal	2165041	P771508	1	=> 5680
Air Secondary – Axial Seal	2243946	P776696	1	
Air Primary – Axial Seal	2165059	P181137	1	5681 =>
Air Secondary – Axial Seal	4144966	P776697	1	
F/W Separator Spin-on	1174483	P550587	1	=> 9930
Fuel Cartridge	1340114	P550839	1	9931 =>
Fuel Spin-on Primary	1161003	P554620	1	
Hydraulic Spin-on	6258593	P763956	1	
Lube Cartridge Bypass	1168469	P550117	1	
Lube Spin-on	1174421	P553771	1	

DEUTZ FAHR 4090 H

w/ Engine : Deutz BF8L513

(228 kW - 310 hp) - (00/00 =>)

Serial N°:				
Air Primary – Axial Seal	2165041	P771508	1	
Air Secondary – Axial Seal	2243946	P776696	1	
F/W Separator Spin-on	1174483	P550587	1	
Fuel Spin-on Primary	1161003	P554620	1	
Hydraulic Spin-on	6258593	P763956	1	
Lube Cartridge Bypass	1168469	P550117	1	
Lube Spin-on	1174421	P553771	1	

TopLiner XL

DEUTZ FAHR 8 XL

w/ Engine :Deutz BF6M1015 C

(300 kW - 409 hp) - (01/98 =>12/03)

Serial N°:				
Air Primary – Axial Seal	12189925	P780006	1	
Air Secondary – Axial Seal	16026337	P781351	1	
Fuel Spin-on Primary	1161003	P554620	1	
Hydraulic Spin-on	6258593	P763956	1	
Lube Spin-on Full Flow	1164406	P551102	1	

DEXHEIMER TRACTORS

TRACTOR

200-Serie

DEXHEIMER TRACTORS 240 SC

w/ Engine : MWM D 327-2

(26 kW - 35 hp) - (00/00 =>)

Serial N°:				
Fuel Spin-on Primary	-----	P550345	1	
Lube Spin-on Full Flow	-----	P550318	1	

DEXHEIMER TRACTORS 250 SC

w/ Engine : MWM D 302-3

(31 kW - 42 hp) - (00/00 =>)

Serial N°:				
Lube Spin-on Full Flow	-----	P550942	1	
Fuel Spin-on Primary	-----	P550345	1	

300-Serie

DEXHEIMER TRACTORS 345

w/ Engine : MWM D 327-2

(00 kW - 00 hp) - (00/00 =>)

Description	OE Number	Donaldson	Qty	Note / or Serial Nbr
Serial N°:				
Fuel Spin-on Primary	-----	P550345	1	
Lube Spin-on Full Flow	-----	P550318	1	
w/ Engine : MWM D 327-4 (00 kW - 00 hp) - (00/00 =>)				
Serial N°:				
Fuel Spin-on Primary	-----	P550345	1	
Lube Spin-on Full Flow	-----	P550006	1	

DEXHEIMER TRACTORS 360 SC/SI

w/ Engine : MWM D 226-3

(44 kW - 60 hp) - (00/00 =>)

Serial N°:				
Fuel Spin-on Primary	-----	P550345	1	
Lube Spin-on Full Flow	-----	P550942	1	

DEXHEIMER TRACTORS 370 SC Turbo

w/ Engine : MWM TD 327-3T

(48 kW - 65 hp) - (00/00 =>)

Serial N°:				
Fuel Spin-on Primary	-----	P550345	1	
Lube Spin-on Full Flow	-----	P550942	1	

DOPPSTADT

TRACTOR

Grizzly

DOPPSTADT DT 32

w/ Engine :Daf

(235 kW - 320 hp) - (01/98 =>)

Serial N°:				
Fuel Filter Spin-on	-----	P550494	1	

Trac

DOPPSTADT 80

w/ Engine :Deutz BF4L1011 F

(53 kW - 72 hp) - (01/99 =>)

Serial N°:				
Air Primary – Axial Seal	-----	P771593	1	
Air Secondary – Axial Seal	-----	P775704	1	
Fuel Spin-on Primary	-----	P550345	1	
Lube Spin-on Full Flow	-----	P502022	1	

DOPPSTADT 100

w/ Engine :Deutz BF4M1012 EC

(68 kW - 93 hp) - (01/95 => 12/99)

Serial N°:				
Air Primary – Axial Seal	-----	P772550	1	
Fuel Spin-on	-----	P550304	1	
Lube Spin-on Full Flow	-----	P550317	1	

DOPPSTADT 130

w/ Engine :Mercedes-Benz OM 904

(92 kW - 125 hp) - (01/95 => 12/99)

Serial N°:				
Fuel Cartridge	-----	P550632	1	
Lube Cartridge Full Flow	-----	P550768	1	

DOPPSTADT 150

w/ Engine :Mercedes-Benz OM 904 LA

(110 kW - 150 hp) - (01/00 =>)

Serial N°:				
Fuel Cartridge	-----	P550632	1	
Lube Cartridge Full Flow	-----	P550768	1	

DOPPSTADT 160

w/ Engine :Mercedes-Benz OM 366

(118 kW - 161 hp) - (01/94 => 12/99)

Serial N°:				
Fuel Cartridge Primary	-----	P550481	1	
Lube Cartridge Full Flow	-----	P550315	1	

DOPPSTADT 180

Description	OE Number	Donaldson	Qty	Note / or Serial Nbr
-------------	-----------	-----------	-----	----------------------

w/ Engine :Mercedes-Benz OM 906 LA

(132 kW - 180 hp) - (01/97 => 12/00)

Serial N°:

Fuel Cartridge	-----	P550632	1	
Lube Cartridge Full Flow	-----	P550761	1	

DOPPSTADT

200

w/ Engine :Mercedes-Benz OM 906 LA

(150 kW - 205 hp) - (01/01 =>)

Serial N°:

Air Primary – Axial Seal	-----	P776260	1	Some
F/W Separator Spin-on	-----	P551067	1	Pre-filter
Fuel Cartridge	-----	P550632	1	
Lube Cartridge Full Flow	-----	P550761	1	

DOPPSTADT

500

w/ Engine :

(00 kW - 00 hp) - (00/00 =>)

Serial N°:

Air Primary – Axial Seal	-----	P772550	1	
--------------------------	-------	---------	---	--

EBRO

TRACTOR

300-Serie

EBRO

350

w/ Engine :Perkins 3.152 - 4.203

(00 kW - 00 hp) - (00/00 =>)

Serial N°:

Fuel Cartridge	-----	P556245	1	
Lube Spin-on Full Flow	-----	P554403	1	

400-Serie

EBRO

460

w/ Engine :Perkins 3.152 - 4.203

(00 kW - 00 hp) - (00/00 =>)

Serial N°:

Fuel Cartridge	-----	P556245	1	
Lube Spin-on Full Flow	-----	P554403	1	

EBRO

470

w/ Engine :Perkins 4.236

(00 kW - 00 hp) - (00/00 =>)

Serial N°:

Fuel Cartridge	-----	P556245	1	
Lube Spin-on Full Flow	-----	P554403	1	

EBRO

480

w/ Engine :Perkins 4.248

(00 kW - 00 hp) - (00/00 =>)

Serial N°:

Fuel Cartridge	-----	P556245	1	
Lube Spin-on Full Flow	-----	P554403	1	

600-Serie

EBRO

684

w/ Engine :Perkins 6.305

(00 kW - 00 hp) - (00/00 =>)

Serial N°:

Air Primary – Axial Seal	-----	P778462	1	
Fuel Cartridge	-----	P556245	1	
Lube Spin-on Full Flow	-----	P554403	1	

EBRO

684 E

w/ Engine :Perkins 6.305

(00 kW - 00 hp) - (00/00 =>)

Serial N°:

Air Primary – Axial Seal	-----	P778462	1	
Fuel Cartridge	-----	P556245	1	
Lube Spin-on Full Flow	-----	P554403	1	

EBRO

684 EX

Description	OE Number	Donaldson	Qty	Note / or Serial Nbr
-------------	-----------	-----------	-----	----------------------

w/ Engine :Perkins 6.305

(00 kW - 00 hp) - (00/00 =>)

Serial N°:

Air Primary – Axial Seal	-----	P778462	1	
Fuel Cartridge	-----	P556245	1	
Lube Spin-on Full Flow	-----	P554403	1	

6000-Serie

EBRO

6067

w/ Engine :Perkins 4.236

(00 kW - 00 hp) - (00/00 =>)

Serial N°:

Fuel Cartridge	-----	P556245	1	
Lube Spin-on Full Flow	-----	P554403	1	

EBRO

6070

w/ Engine :Perkins 4.236 - 4.248

(00 kW - 00 hp) - (00/00 =>)

Serial N°:

Fuel Cartridge	-----	P556245	1	
Hydraulic Cartridge	-----	P169450	1	
Lube Spin-on Full Flow	-----	P554403	1	
Lube Spin-on Full Flow	-----	P550299	1	

EBRO

6075

w/ Engine :Perkins 4.236 - 4.248

(00 kW - 00 hp) - (00/00 =>)

Serial N°:

Fuel Cartridge	-----	P556245	1	
Hydraulic Cartridge	-----	P169450	1	
Lube Spin-on Full Flow	-----	P554403	1	
Lube Spin-on Full Flow	-----	P550299	1	

EBRO

6077

w/ Engine :Perkins 4.248

(00 kW - 00 hp) - (00/00 =>)

Serial N°:

Fuel Cartridge	-----	P556245	1	
Lube Spin-on Full Flow	-----	P554403	1	

EBRO

6079

w/ Engine :Perkins 4.236 - 4.248

(00 kW - 00 hp) - (00/00 =>)

Serial N°:

Fuel Cartridge	-----	P556245	1	
Hydraulic Cartridge	-----	P169450	1	
Lube Spin-on Full Flow	-----	P554403	1	
Lube Spin-on Full Flow	-----	P550299	1	

EBRO

6080

w/ Engine :Perkins 4.248 - T4.236

(00 kW - 00 hp) - (00/00 =>)

Serial N°:

Fuel Cartridge	-----	P556245	1	
Hydraulic Cartridge	-----	P169450	1	
Lube Spin-on Full Flow	-----	P554403	1	
Lube Spin-on Full Flow	-----	P550299	1	

EBRO

6090

w/ Engine :Perkins 4.248 - T4.236

(00 kW - 00 hp) - (00/00 =>)

Serial N°:

Fuel Cartridge	-----	P556245	1	
Lube Spin-on Full Flow	-----	P554407	1	

EBRO

6095

w/ Engine :Perkins 6.354 - T6.354

(00 kW - 00 hp) - (00/00 =>)

Serial N°:

Fuel Cartridge	-----	P556245	1	
Lube Spin-on Full Flow	-----	P554407	1	

EBRO

6100

w/ Engine :Perkins 6.354 - T6.354

(00 kW - 00 hp) - (00/00 =>)

Description	OE Number	Donaldson	Qty	Note / or Serial Nbr
-------------	-----------	-----------	-----	----------------------

Serial N°:

Fuel Cartridge	-----	P556245	1	
Lube Spin-on Full Flow	-----	P554407	1	

EBRO
6115
w/ Engine :Perkins 6.354 - T6.354
(00 kW - 00 hp) - (00/00 =>)

Serial N°:

Fuel Cartridge	-----	P556245	1	
Lube Spin-on Full Flow	-----	P554407	1	

EBRO
6120
w/ Engine :Perkins 6.354 - T6.354
(00 kW - 00 hp) - (00/00 =>)

Serial N°:

Fuel Cartridge	-----	P556245	1	
Lube Spin-on Full Flow	-----	P554407	1	

EBRO
6125
w/ Engine :Perkins 6.354 - T6.354
(00 kW - 00 hp) - (00/00 =>)

Serial N°:

Fuel Cartridge	-----	P556245	1	
Lube Spin-on Full Flow	-----	P554407	1	

8000-Serie

EBRO
8070, 8070-4WD
w/ Engine :EBRO MG-38 Ebro MG-38
(00 kW - 00 hp) - (00/00 =>)

Serial N°:

Fuel Cartridge	-----	P556245	1	
----------------	-------	---------	---	--

EBRO
8950 DT
w/ Engine :

(00 kW - 00 hp) - (00/00 =>)

Serial N°:

Fuel Cartridge	-----	P556245	1	
----------------	-------	---------	---	--

Dexta

EBRO
Dexta
w/ Engine :

(00 kW - 00 hp) - (00/00 =>)

Serial N°:

Fuel Cartridge	-----	P551167	1	
----------------	-------	---------	---	--

E-Serie

EBRO
E-44
w/ Engine :Ebro Ebro
(00 kW - 00 hp) - (00/00 =>)

Serial N°:

Fuel Cartridge	-----	P551167	1	
Lube Cartridge Full Flow	-----	P550183	1	

EBRO
E-48
w/ Engine :Ebro Ebro
(00 kW - 00 hp) - (00/00 =>)

Serial N°:

Fuel Cartridge	-----	P551167	1	
Lube Cartridge Full Flow	-----	P550183	1	

Super-Serie

EBRO
55
w/ Engine :Ebro Ebro
(00 kW - 00 hp) - (00/00 =>)

Serial N°:

Fuel Cartridge	-----	P551167	1	
Lube Cartridge Full Flow	-----	P550183	1	

EBRO
122
w/ Engine :Ebro Ebro
(00 kW - 00 hp) - (00/00 =>)

Serial N°:

Fuel Cartridge	-----	P551167	1	
----------------	-------	---------	---	--

Description	OE Number	Donaldson	Qty	Note / or Serial Nbr
-------------	-----------	-----------	-----	----------------------

Lube Cartridge Full Flow	-----	P550183	1	
--------------------------	-------	---------	---	--

EBRO
155
w/ Engine :Ebro Ebro
(00 kW - 00 hp) - (00/00 =>)

Serial N°:

Fuel Cartridge	-----	P551167	1	
Lube Cartridge Full Flow	-----	P550183	1	

EBRO
155 E
w/ Engine :Ebro Ebro
(00 kW - 00 hp) - (00/00 =>)

Serial N°:

Fuel Cartridge	-----	P551167	1	
Lube Cartridge Full Flow	-----	P550183	1	

EBRO
155 EX
w/ Engine :Ebro Ebro
(00 kW - 00 hp) - (00/00 =>)

Serial N°:

Fuel Cartridge	-----	P551167	1	
Lube Cartridge Full Flow	-----	P550183	1	

EBRO
160 D
w/ Engine :Ebro Ebro
(00 kW - 00 hp) - (00/00 =>)

Serial N°:

Fuel Cartridge	-----	P551167	1	
Lube Cartridge Full Flow	-----	P550183	1	

EBRO
160 E
w/ Engine :Ebro Ebro
(00 kW - 00 hp) - (00/00 =>)

Serial N°:

Fuel Cartridge	-----	P551167	1	
Lube Cartridge Full Flow	-----	P550183	1	

EICHER

TRACTOR

200-Serie (Puma)

EICHER
ES 200
w/ Engine :Eicher EDK 2
(00 kW - 00 hp) - (00/00 =>)

Serial N°:

Fuel Cartridge Primary	-----	P550060	1	
Lube Cartridge Full Flow	-----	P550766	1	
Lube Spin-on Full Flow	-----	P550318	1	Some

EICHER
ES 201
w/ Engine :Eicher EDK 2-3
(00 kW - 00 hp) - (00/00 =>)

Serial N°:

Fuel Cartridge Primary	-----	P550860	1	Pre-filter
Fuel Cartridge Primary	-----	P550060	1	

EICHER
ES 202
w/ Engine :Eicher EDK 2-3
(22 kW - 30 hp) - (01/65 => 12/7)

Serial N°:

Fuel Cartridge Primary	-----	P550060	1	
Fuel Cartridge Primary	-----	P550860	1	Pre-filter
Lube Spin-on Full Flow	-----	P550318	1	Some

300-Serie

EICHER
330
w/ Engine :Eicher EDK 2-3
(22 kW - 30 hp) - (01/77 => 12/8)

Serial N°:

Air Primary - Axial Seal	-----	P140131	1	
Fuel Cartridge	-----	P556245	1	
Lube Spin-on Full Flow	-----	P550318	1	

Description	OE Number	Donaldson	Qty	Note / or Serial Nbr
-------------	-----------	-----------	-----	----------------------

EICHER
330 AS
w/ Engine :Eicher EDK 2-3
(22 kW - 30 hp) - (01/76 => 12/79)
Serial N°:

Air Primary – Axial Seal	-----	P140131	1	
Fuel Cartridge	-----	P556245	1	
Lube Spin-on Full Flow	-----	P550318	1	

EICHER
330 S
w/ Engine :Eicher EDK 2-3
(22 kW - 30 hp) - (01/76 => 12/79)
Serial N°:

Air Primary – Axial Seal	-----	P140131	1	
Fuel Cartridge	-----	P556245	1	
Lube Spin-on Full Flow	-----	P550318	1	

EICHER
334 AS
w/ Engine :Eicher EDK 2-7
(25 kW - 34 hp) - (01/76 => 12/79)
Serial N°:

Air Primary – Axial Seal	-----	P140131	1	
Fuel Cartridge	-----	P556245	1	
Lube Spin-on Full Flow	-----	P550318	1	

EICHER
334 S
w/ Engine :Eicher EDK 2-7
(25 kW - 34 hp) - (01/76 => 12/79)
Serial N°:

Air Primary – Axial Seal	-----	P140131	1	
Fuel Cartridge	-----	P556245	1	
Lube Spin-on Full Flow	-----	P550318	1	

EICHER
342 AS
w/ Engine :Eicher EDK 3-4
(00 kW - 00 hp) - (01/70 => 12/79)
Serial N°:

Air Primary – Axial Seal	-----	P140131	1	
Fuel Cartridge	-----	P556245	1	
Lube Spin-on Full Flow	-----	P550006	1	

EICHER
342 S
w/ Engine :Eicher EDK 3-4
(00 kW - 00 hp) - (01/70 => 12/79)
Serial N°:

Air Primary – Axial Seal	-----	P140131	1	
Fuel Cartridge	-----	P556245	1	
Lube Spin-on Full Flow	-----	P550006	1	

EICHER
350 P
w/ Engine :Eicher EDK 3-4/7/11
(00 kW - 00 hp) - (00/00 =>)
Serial N°:

Air Primary – Axial Seal	-----	P140131	1	
Fuel Cartridge	-----	P556245	1	
Lube Spin-on Full Flow	-----	P550006	1	

EICHER
352 AS
w/ Engine :Eicher EDK 3-3/3-7
(00 kW - 00 hp) - (01/70 => 12/79)
Serial N°:

Air Primary – Axial Seal	-----	P140131	1	
Fuel Cartridge	-----	P556245	1	
Lube Spin-on Full Flow	-----	P550006	1	

EICHER
352 S
w/ Engine :Eicher EDK 3-3/3-7
(00 kW - 00 hp) - (01/70 => 12/79)
Serial N°:

Air Primary – Axial Seal	-----	P140131	1	
Fuel Cartridge	-----	P556245	1	
Lube Spin-on Full Flow	-----	P550006	1	

EICHER
365 AS
w/ Engine :Eicher EDK 4-8
(48 kW - 65 hp) - (01/78 => 12/80)
Serial N°:

Description	OE Number	Donaldson	Qty	Note / or Serial Nbr
-------------	-----------	-----------	-----	----------------------

Air Primary – Axial Seal	-----	P140131	1	
Fuel Cartridge	-----	P556245	1	
Lube Spin-on Full Flow	-----	P550006	1	

EICHER
365 S
w/ Engine :Eicher EDK 4-8
(48 kW - 65 hp) - (01/76 => 12/79)
Serial N°:

Air Primary – Axial Seal	-----	P140131	1	
Fuel Cartridge	-----	P556245	1	
Lube Spin-on Full Flow	-----	P550006	1	

400-Serie (Puma II)

EICHER
ES 400
w/ Engine :Eicher EDK 3-3
(00 kW - 00 hp) - (01/63 => 12/70)
Serial N°:

Air Primary – Axial Seal	-----	P140131	1	
Fuel Cartridge Primary	-----	P550860	1	Pre-filter
Fuel Cartridge Primary	-----	P550060	1	
Lube Spin-on Full Flow	-----	P550006	1	

500-Serie

EICHER
530 SK/ASK
w/ Engine :Eicher EDK 2-10
(22 kW - 30 hp) - (01/78 => 12/80)
Serial N°:

Air Primary – Axial Seal	-----	P140131	1	
Fuel Cartridge	-----	P556245	1	
Fuel Spin-on	-----	P553004	1	Some
Lube Spin-on Full Flow	-----	P550318	1	

EICHER
534 S/AS
w/ Engine :Eicher EDK 2-11
(25 kW - 34 hp) - (01/78 => 12/80)
Serial N°:

Air Primary – Axial Seal	-----	P140131	1	
Fuel Cartridge	-----	P556245	1	
Fuel Spin-on	-----	P553004	1	Some
Lube Spin-on Full Flow	-----	P550318	1	

EICHER
535 S/SK/AS/ASK
w/ Engine :Eicher EDL 2-1
(26 kW - 35 hp) - (01/80 => 12/80)
Serial N°:

Air Primary – Axial Seal	-----	P140131	1	
Fuel Cartridge	-----	P556245	1	
Fuel Spin-on	-----	P553004	1	Some
Lube Spin-on Full Flow	-----	P550318	1	

EICHER
542 SK/ASK
w/ Engine :Eicher EDK 3-8/EDL3-3
(31 kW - 42 hp) - (01/79 => 12/84)
Serial N°:

Air Primary – Axial Seal	-----	P140131	1	
Fuel Cartridge	-----	P556245	1	
Lube Spin-on Full Flow	-----	P550006	1	

EICHER
550 P/PA
w/ Engine :Eicher EDK 3-10
(37 kW - 50 hp) - (01/80 => 12/81)
Serial N°:

Air Primary – Axial Seal	-----	P140131	1	
Fuel Cartridge	-----	P556245	1	
Fuel Spin-on	-----	P553004	1	Some
Lube Spin-on Full Flow	-----	P550006	1	

EICHER
552 S/AS
w/ Engine :Eicher EDK 3-7
(38 kW - 52 hp) - (01/80 => 12/81)

Description	OE Number	Donaldson	Qty	Note / or Serial Nbr
Serial N°:				
Air Primary – Axial Seal	-----	P140131	1	
Fuel Cartridge	-----	P556245	1	
Fuel Spin-on	-----	P553004	1	Some
Lube Spin-on Full Flow	-----	P550006	1	

EICHER
554 S/AS/P/PA/PAB
w/ Engine : Eicher EDL 3-1
(40 kW - 54 hp) - (01/81 => 12/86)

Serial N°:				
Air Primary – Axial Seal	-----	P140131	1	
Fuel Cartridge	-----	P556245	1	
Fuel Spin-on	-----	P553004	1	Some
Lube Spin-on Full Flow	-----	P550006	1	

EICHER
565 S/AS
w/ Engine :Eicher EDL 4-11
(48 kW - 65 hp) - (01/80 => 12/83)

Serial N°:				
Air Primary – Axial Seal	-----	P140131	1	
Fuel Cartridge	-----	P556245	1	
Fuel Spin-on	-----	P553004	1	Some
Lube Spin-on Full Flow	-----	P550006	1	

EICHER
566 S/AS/P/PA/PAB
w/ Engine : Eicher EDL 3-5
(48 kW - 66 hp) - (01/83 => 12/86)

Serial N°:				
Air Primary – Axial Seal	-----	P140131	1	
Fuel Cartridge	-----	P556245	1	
Fuel Spin-on	-----	P553004	1	Some
Lube Spin-on Full Flow	-----	P550006	1	

600-Serie

EICHER
635 K/KA
w/ Engine : Eicher EDL 2-1
(26 kW - 35 hp) - (01/86 => 12/93)

Serial N°:				
Air Primary – Axial Seal	-----	P140131	1	
Fuel Spin-on	-----	P553004	1	
Lube Spin-on Full Flow	-----	P550318	1	

EICHER
642 K/KA
w/ Engine : Eicher EDL 2-2 Turbo
(31 kW - 42 hp) - (01/86 => 12/93)

Serial N°:				
Air Primary – Axial Seal	-----	P140131	1	
Fuel Spin-on	-----	P553004	1	
Lube Spin-on Full Flow	-----	P550318	1	

EICHER
645 K/KA
w/ Engine : Eicher EDL 3-7
(33 kW - 45 hp) - (01/86 => 12/97)

Serial N°:				
Air Primary – Axial Seal	-----	P140131	1	
Fuel Spin-on	-----	P553004	1	
Lube Spin-on Full Flow	-----	P550006	1	

EICHER
648 V/VA
w/ Engine : Eicher EDL 3-7
(35 kW - 48 hp) - (01/87 => 12/92)

Serial N°:				
Air Primary – Axial Seal	-----	P140131	1	
Fuel Spin-on	-----	P553004	1	
Lube Spin-on Full Flow	-----	P550006	1	

EICHER
656 P/PA/PAB/PB
w/ Engine : Eicher EDL 3-8
(41 kW - 56 hp) - (01/86 => 12/97)

Serial N°:				
Fuel Spin-on	-----	P553004	1	
Lube Spin-on Full Flow	-----	P550006	1	

EICHER
656 V/VA
w/ Engine : Eicher EDL 3-8

Description	OE Number	Donaldson	Qty	Note / or Serial Nbr
(41 kW - 56 hp) - (01/86 => 12/97)				
Serial N°:				
Fuel Spin-on	-----	P553004	1	
Lube Spin-on Full Flow	-----	P550006	1	

EICHER
666 P/PA/PAB/PB
w/ Engine : Eicher EDL 3-9 Turbo
(48 kW - 66 hp) - (01/86 => 12/97)

Serial N°:				
Fuel Spin-on	-----	P553004	1	
Lube Spin-on Full Flow	-----	P550006	1	

EICHER
666 V/VA
w/ Engine : Eicher EDL 3-9 Turbo
(48 kW - 66 hp) - (01/86 => 12/97)

Serial N°:				
Air Primary – Axial Seal	-----	P140131	1	
Fuel Spin-on	-----	P553004	1	
Lube Spin-on Full Flow	-----	P550006	1	

EICHER
680 PA/PAB
w/ Engine : Eicher EDL 4-5 Turbo
(59 kW - 80 hp) - (01/85 => 12/97)

Serial N°:				
Fuel Spin-on	-----	P553004	1	
Lube Spin-on Full Flow	-----	P550006	1	

700-Serie

EICHER
756 AS
w/ Engine : Eicher EDL 3-8
(41 kW - 56 hp) - (01/90 => 12/96)

Serial N°:				
Fuel Spin-on	-----	P553004	1	
Lube Spin-on Full Flow	-----	P550006	1	

EICHER
766 AS
w/ Engine : Eicher EDL 3-9 Turbo
(48 kW - 66 hp) - (01/90 => 12/96)

Serial N°:				
Fuel Spin-on	-----	P553004	1	
Lube Spin-on Full Flow	-----	P550006	1	

EICHER
780 AS
w/ Engine : Eicher EDL 4-5 Turbo
(59 kW - 80 hp) - (01/90 => 12/96)

Serial N°:				
Fuel Spin-on	-----	P553004	1	
Lube Spin-on Full Flow	-----	P550006	1	

2000-Serie

EICHER
2070 A
w/ Engine : Same 1000.4 W
(51 kW - 70 hp) - (01/90 => 12/97)

Serial N°:				
Fuel Cartridge	-----	P556245	1	
Lube Spin-on Full Flow	-----	P550580	1	

EICHER
2070 Turbo
w/ Engine : Eicher EDL 3-9 T
(51 kW - 70 hp) - (01/89 => 12/89)

Serial N°:				
Air Primary – Axial Seal	-----	P771593	1	
Fuel Spin-on	-----	P553004	1	
Lube Spin-on Full Flow	-----	P550006	1	

EICHER
2080 A
w/ Engine : Same 1000.4 W
(59 kW - 80 hp) - (01/90 => 12/97)

Serial N°:				
Fuel Cartridge	-----	P556245	1	
Lube Spin-on Full Flow	-----	P550580	1	

EICHER
2090 A
w/ Engine : Same 1000.4 W
(65 kW - 88 hp) - (01/90 => 12/97)

Description	OE Number	Donaldson	Qty	Note / or Serial Nbr
-------------	-----------	-----------	-----	----------------------

Serial N°:

Fuel Cartridge	-----	P556245	1	
Lube Spin-on Full Flow	-----	P553411	1	

EICHER
2100 A
w/ Engine : Same 1000.4 W
(76 kW - 103 hp) - (01/90 => 12/91)

Serial N°:

Fuel Cartridge	-----	P556245	1	
Lube Spin-on Full Flow	-----	P553411	1	

3000-Serie

EICHER
3035
w/ Engine : Eicher EDL 2-1
(26 kW - 35 hp) - (01/87 => 12/92)

Serial N°:

Air Primary – Axial Seal	-----	P140131	1	
Fuel Spin-on	-----	P553004	1	
Lube Spin-on Full Flow	-----	P550318	1	

EICHER
3042
w/ Engine : Eicher EDL 3-6
(31 kW - 42 hp) - (01/87 => 12/92)

Serial N°:

Air Primary – Axial Seal	-----	P140131	1	
Fuel Spin-on	-----	P553004	1	
Lube Spin-on Full Flow	-----	P550006	1	

EICHER
3048, 3048 A
w/ Engine : Eicher EDL 3-7
(35 kW - 48 hp) - (01/82 => 12/90)

Serial N°:

Air Primary – Axial Seal	-----	P771594	1	
Fuel Cartridge	-----	P556245	1	
Lube Spin-on Full Flow	-----	P550006	1	

EICHER
3056, 3056 A
w/ Engine : Eicher EDL 3-8
(41 kW - 56 hp) - (01/82 => 12/90)

Serial N°:

Air Primary – Axial Seal	-----	P771594	1	
Fuel Cartridge	-----	P556245	1	
Lube Spin-on Full Flow	-----	P550006	1	

EICHER
3059
w/ Engine : Eicher EDL 3-6
(31 kW - 42 hp) - (01/87 => 12/92)

Serial N°:

Air Primary – Axial Seal	-----	P140131	1	
Fuel Spin-on	-----	P553004	1	
Lube Spin-on Full Flow	-----	P550006	1	

EICHER
3066, 3066 A
w/ Engine : Eicher EDL 3-9 T
(48 kW - 66 hp) - (01/82 => 12/90)

Serial N°:

Air Primary – Axial Seal	-----	P771594	1	
Fuel Cartridge	-----	P556245	1	
Lube Spin-on Full Flow	-----	P550006	1	

EICHER
3072 A Turbo
w/ Engine : Eicher EDL 4-4 Turbo
(53 kW - 72 hp) - (01/85 => 12/90)

Serial N°:

Air Primary – Axial Seal	-----	P771593	1	
Air Secondary – Axial Seal	-----	P775704	1	
Fuel In-Line	-----	P550012	1	Pre-filter
Fuel Spin-on	-----	P553004	1	
Lube Spin-on Full Flow	-----	P550006	1	

EICHER
3072 Turbo
w/ Engine : Eicher EDL 4-4 Turbo
(53 kW - 72 hp) - (01/85 => 12/90)

Serial N°:

Air Primary – Axial Seal	-----	P771593	1	
Air Secondary – Axial Seal	-----	P775704	1	

Description	OE Number	Donaldson	Qty	Note / or Serial Nbr
-------------	-----------	-----------	-----	----------------------

Fuel In-Line	-----	P550012	1	Pre-filter
Fuel Spin-on	-----	P553004	1	
Lube Spin-on Full Flow	-----	P550006	1	

EICHER
3075, 3075 A
w/ Engine : Eicher EDL 4-1
(55 kW - 75 hp) - (01/82 => 12/89)

Serial N°:

Fuel Cartridge	-----	P556245	1	
Lube Spin-on Full Flow	-----	P550006	1	

EICHER
3080 A
w/ Engine : Eicher EDL 4-5 T
(59 kW - 80 hp) - (01/85 => 12/90)

Serial N°:

Fuel Spin-on	-----	P553004	1	
Lube Spin-on Full Flow	-----	P550006	1	

EICHER
3085, 3085 A
w/ Engine : Eicher EDK 4-12
(62 kW - 85 hp) - (01/78 => 12/82)

Serial N°:

Air Primary – Axial Seal	-----	P181089	1	
Fuel Cartridge	-----	P556245	1	
Lube Spin-on Full Flow	-----	P550006	1	

EICHER
3088
w/ Engine : Eicher EDL 4-2 T
(65 kW - 88 hp) - (01/82 => 12/84)

Serial N°:

Air Primary – Axial Seal	-----	P771594	1	Some
Air Primary – Axial Seal	-----	P140131	1	
Fuel Cartridge	-----	P556245	1	
Fuel Spin-on	-----	P553004	1	Some
Lube Spin-on Full Flow	-----	P550006	1	

EICHER
3088 A Turbo
w/ Engine : Eicher EDL 4-2 T
(65 kW - 88 hp) - (01/82 => 12/90)

Serial N°:

Air Primary – Axial Seal	-----	P771593	1	
Air Secondary – Axial Seal	-----	P775704	1	
Fuel In-Line	-----	P550012	1	Pre-filter
Fuel Spin-on	-----	P553004	1	
Lube Spin-on Full Flow	-----	P550006	1	

EICHER
3105, 3105 A
w/ Engine : Eicher EDK 6-4
(77 kW - 105 hp) - (01/77 => 12/82)

Serial N°:

Air Primary – Axial Seal	-----	P181089	1	
Fuel Cartridge	-----	P556245	1	
Lube Spin-on Full Flow	-----	P550317	1	

EICHER
3108 A
w/ Engine : Eicher EDL 6-4
(79 kW - 108 hp) - (01/82 => 12/85)

Serial N°:

Air Primary – Axial Seal	-----	P181089	1	
Fuel Cartridge	-----	P556245	1	
Fuel Spin-on	-----	P553004	1	Some
Lube Spin-on Full Flow	-----	P550317	1	

EICHER
3108 A Turbo
w/ Engine : Eicher EDL 6-4 T
(79 kW - 108 hp) - (01/85 => 12/90)

Serial N°:

Air Primary – Axial Seal	-----	P771561	1	
Fuel Spin-on	-----	P553004	1	
Lube Spin-on Full Flow	-----	P550317	1	

EICHER
3125 A Turbo
w/ Engine : Eicher EDL 6-5 Turbo
(92 kW - 125 hp) - (01/82 => 12/90)

Description	OE Number	Donaldson	Qty	Note / or Serial Nbr
Serial N°:				
Air Primary – Axial Seal	-----	P771561	1	
Air Secondary – Axial Seal	-----	P776695	1	
Fuel Spin-on	-----	P553004	1	
Lube Spin-on Full Flow	-----	P550317	1	

EICHER
3133 A
w/ Engine :Eicher EDK 6-5 Turbo

(98 kW - 133 hp) - (01/77 => 12/82)

Serial N°:				
Air Primary – Axial Seal	-----	P181089	1	
Fuel Cartridge	-----	P556245	1	
Lube Spin-on Full Flow	-----	P550317	1	

EICHER
3145 A Turbo
w/ Engine :Eicher EDL 6-6 Turbo

(106 kW - 145 hp) - (01/82 => 12/90)

Serial N°:				
Air Primary – Axial Seal	-----	P771561	1	
Air Secondary – Axial Seal	-----	P776695	1	
Fuel Spin-on	-----	P553004	1	
Lube Spin-on Full Flow	-----	P550317	1	

EICHER
3155
w/ Engine :Perkins 3.152

(00 kW - 00 hp) - (00/00 =>)

Serial N°:				
Air Primary – Axial Seal	-----	P140131	1	
Fuel Cartridge	-----	P556245	1	
Lube Spin-on Full Flow	-----	P554408	1	

EICHER
3255
w/ Engine :Perkins 3.152

(00 kW - 00 hp) - (00/00 =>)

Serial N°:				
Air Primary – Axial Seal	-----	P140131	1	
Fuel Cartridge	-----	P556245	1	
Lube Spin-on Full Flow	-----	P554408	1	

EICHER
3256
w/ Engine :Perkins 3.152

(00 kW - 00 hp) - (00/00 =>)

Serial N°:				
Air Primary – Axial Seal	-----	P140131	1	
Fuel Cartridge	-----	P556245	1	
Lube Spin-on Full Flow	-----	P554408	1	

EICHER
3355
w/ Engine :Perkins 4.203

(00 kW - 00 hp) - (00/00 =>)

Serial N°:				
Air Primary – Axial Seal	-----	P140131	1	
Fuel Cartridge	-----	P556245	1	

EICHER
3356
w/ Engine :Perkins 4.203

(00 kW - 00 hp) - (00/00 =>)

Serial N°:				
Air Primary – Axial Seal	-----	P140131	1	
Fuel Cartridge	-----	P556245	1	

EICHER
3554
w/ Engine :Eicher EDK 4

(00 kW - 00 hp) - (00/00 =>)

Serial N°:				
Air Primary – Axial Seal	-----	P136390	1	
Fuel Cartridge	-----	P556245	1	
Lube Spin-on Full Flow	-----	P554403	1	

EICHER
3656
w/ Engine :Eicher EDK 4TB

(00 kW - 00 hp) - (00/00 =>)

Serial N°:				
Air Primary – Axial Seal	-----	P181089	1	
Fuel Cartridge Primary	-----	P550060	1	Some
Fuel Cartridge	-----	P556245	1	
Lube Spin-on Full Flow	-----	P550060	1	

Description	OE Number	Donaldson	Qty	Note / or Serial Nbr
EICHER 37011 w/ Engine :Eicher (00 kW - 00 hp) - (00/00 =>)				
Serial N°:				
Air Primary – Axial Seal	-----	P140131	1	
Fuel Cartridge Primary	-----	P550860	1	Pre-filter
Fuel Cartridge Primary	-----	P550060	1	
Lube Spin-on Full Flow	-----	P550006	1	

EICHER
37012
w/ Engine :Eicher

(00 kW - 00 hp) - (00/00 =>)

Serial N°:				
Air Primary – Axial Seal	-----	P140131	1	
Fuel Cartridge Primary	-----	P550860	1	Pre-filter
Fuel Cartridge Primary	-----	P550060	1	
Lube Spin-on Full Flow	-----	P550006	1	

EICHER
3705
w/ Engine :Eicher EDK 2-3

(22 kW - 30 hp) - (01/70 => 12/76)

Serial N°:				
Air Primary – Axial Seal	-----	P140131	1	
Fuel Cartridge Primary	-----	P550860	1	Pre-filter
Fuel Cartridge Primary	-----	P550060	1	
Lube Spin-on Full Flow	-----	P550318	1	

EICHER
3706
w/ Engine :Eicher EDK 2-3

(00 kW - 00 hp) - (01/70 => 12/76)

Serial N°:				
Air Primary – Axial Seal	-----	P140131	1	
Fuel Cartridge Primary	-----	P550060	1	
Fuel Cartridge Primary	-----	P550860	1	Pre-filter
Lube Spin-on Full Flow	-----	P550318	1	

EICHER
3708
w/ Engine :Eicher EDK 2-3

(22 kW - 30 hp) - (01/70 => 12/76)

Serial N°:				
Air Primary – Axial Seal	-----	P140131	1	
Fuel Cartridge Primary	-----	P550060	1	
Fuel Cartridge Primary	-----	P550860	1	Pre-filter
Lube Spin-on Full Flow	-----	P550318	1	

EICHER
3709
w/ Engine :Eicher EDK 3-4

(00 kW - 00 hp) - (01/70 => 12/79)

Serial N°:				
Air Primary – Axial Seal	-----	P140131	1	
Fuel Cartridge Primary	-----	P550860	1	Pre-filter
Fuel Cartridge Primary	-----	P550060	1	
Lube Spin-on Full Flow	-----	P550006	1	

EICHER
3710
w/ Engine :Eicher EDK 3-4

(00 kW - 00 hp) - (01/70 => 12/79)

Serial N°:				
Air Primary – Axial Seal	-----	P140131	1	
Fuel Cartridge Primary	-----	P550860	1	Pre-filter
Fuel Cartridge Primary	-----	P550060	1	
Lube Spin-on Full Flow	-----	P550006	1	

EICHER
3711
w/ Engine :Eicher EDK 3-3

(33 kW - 45 hp) - (01/70 => 12/79)

Serial N°:				
Air Primary – Axial Seal	-----	P140131	1	
Fuel Cartridge Primary	-----	P550060	1	
Fuel Cartridge Primary	-----	P550860	1	Pre-filter
Lube Spin-on Full Flow	-----	P550006	1	

EICHER
3712
w/ Engine :Eicher EDK 3-3

(33 kW - 45 hp) - (01/70 => 12/79)

Description	OE Number	Donaldson	Qty	Note / or Serial Nbr
Serial N°:				
Air Primary – Axial Seal	-----	P140131	1	
Fuel Cartridge Primary	-----	P550060	1	
Fuel Cartridge Primary	-----	P550860	1	Pre-filter
Lube Spin-on Full Flow	-----	P550006	1	

EICHER 3713
w/ Engine :Eicher **EDK 2-3**
(22 kW - 30 hp) - (01/72 => 12/79)

Serial N°:				
Air Primary – Axial Seal	-----	P140131	1	
Fuel Cartridge Primary	-----	P550860	1	Pre-filter
Fuel Cartridge Primary	-----	P550060	1	
Lube Spin-on Full Flow	-----	P550318	1	

EICHER 3714
w/ Engine :Eicher **EDK 2-3**
(22 kW - 30 hp) - (01/72 => 12/79)

Serial N°:				
Air Primary – Axial Seal	-----	P140131	1	
Fuel Cartridge Primary	-----	P550860	1	Pre-filter
Fuel Cartridge Primary	-----	P550060	1	
Lube Spin-on Full Flow	-----	P550318	1	

4000-Serie

EICHER 4038
w/ Engine :Perkins **AD 3.152**
(28 kW - 38 hp) - (01/78 => 12/82)

Serial N°:				
Air Primary – Axial Seal	-----	P140131	1	
Fuel Cartridge	-----	P556245	1	
Lube Spin-on Full Flow	-----	P554408	1	

EICHER 4048
w/ Engine :Perkins **AD 3.152**
(35 kW - 48 hp) - (01/78 => 12/82)

Serial N°:				
Air Primary – Axial Seal	-----	P140131	1	
Fuel Cartridge	-----	P556245	1	
Lube Spin-on Full Flow	-----	P554408	1	

EICHER 4048 A
w/ Engine :Perkins **AD 3.152**
(35 kW - 48 hp) - (01/78 => 12/82)

Serial N°:				
Air Primary – Axial Seal	-----	P140131	1	
Fuel Cartridge	-----	P556245	1	
Lube Spin-on Full Flow	-----	P554408	1	

EICHER 4056, 4056 A
w/ Engine :Perkins **AD 4.203**
(41 kW - 56 hp) - (01/80 => 12/82)

Serial N°:				
Air Primary – Axial Seal	-----	P140131	1	
Fuel Cartridge	-----	P556245	1	
Lube Spin-on Full Flow	-----	P554403	1	
Lube Spin-on Full Flow	-----	P550006	1	

EICHER 4060, 4060 A
w/ Engine :Perkins **AD 4.203**
(44 kW - 60 hp) - (01/78 => 12/80)

Serial N°:				
Air Primary – Axial Seal	-----	P140131	1	
Fuel Cartridge	-----	P556245	1	
Lube Spin-on Full Flow	-----	P550006	1	
Lube Spin-on Full Flow	-----	P554403	1	

EICHER 4066
w/ Engine :Perkins **AD 4.236**
(48 kW - 66 hp) - (01/80 => 12/82)

Serial N°:				
Air Primary – Axial Seal	-----	P140131	1	
Fuel Cartridge	-----	P556245	1	
Lube Spin-on Full Flow	-----	P550006	1	
Lube Spin-on Full Flow	-----	P554403	1	

Description	OE Number	Donaldson	Qty	Note / or Serial Nbr
EICHER 4066 A				
w/ Engine :Perkins		AD 4.236		
(48 kW - 66 hp) - (01/80 => 12/82)				
Serial N°:				
Air Primary – Axial Seal	-----	P140131	1	
Fuel Cartridge	-----	P556245	1	
Lube Spin-on Full Flow	-----	P550006	1	
Lube Spin-on Full Flow	-----	P554403	1	

EICHER 4072, 4072 A
w/ Engine :Perkins **A 4.248**
(53 kW - 72 hp) - (01/78 => 12/82)

Serial N°:				
Air Primary – Axial Seal	-----	P140131	1	
Fuel Cartridge	-----	P556245	1	
Lube Spin-on Full Flow	-----	P550006	1	
Lube Spin-on Full Flow	-----	P554403	1	

Büffel-Serie

EICHER 74
w/ Engine :Perkins **A 4.248**
(54 kW - 74 hp) - (01/74 => 12/79)

Serial N°:				
Air Primary – Axial Seal	-----	P136390	1	
Fuel Cartridge	-----	P556245	1	
Lube Spin-on Full Flow	-----	P554408	1	

Königstiger-Serie

EICHER 2070 Turbo
w/ Engine :Eicher **EDL 3-9Turbo**
(51 kW - 70 hp) - (01/89 => 12/89)

Serial N°:				
Air Primary – Axial Seal	-----	P771593	1	
Fuel Spin-on	-----	P553004	1	
Lube Spin-on Full Flow	-----	P550006	1	

EICHER 74, 74 A
w/ Engine :Perkins **AD 3.152**
(33 kW - 45 hp) - (01/73 => 12/79)

Serial N°:				
Fuel Cartridge	-----	P556245	1	
Lube Spin-on Full Flow	-----	P554408	1	

EICHER EM300
w/ Engine :Eicher
(00 kW - 00 hp) - (=> 12/72)

Serial N°:				
Fuel Cartridge Primary	-----	P550861	1	
Lube Cartridge Full Flow	-----	P550766	1	
Lube Spin-on Full Flow	-----	P550006	1	

EICHER I
w/ Engine :Eicher **EDK 3/EDK3-3**
(33 kW - 45 hp) - (01/68 => 12/73)

Serial N°:				
Air Primary – Axial Seal	-----	P140131	1	Some
Fuel Cartridge Primary	-----	P550860	1	Pre-filter
Fuel Cartridge Primary	-----	P550060	1	
Lube Spin-on Full Flow	-----	P550006	1	

EICHER II
w/ Engine :Eicher **EDK 4-7/EDK4-9**
(00 kW - 00 hp) - (01/68 => 12/72)

Serial N°:				
Air Primary – Axial Seal	-----	P140131	1	Some
Fuel Cartridge Primary	-----	P550860	1	Pre-filter
Fuel Cartridge Primary	-----	P550060	1	
Lube Spin-on Full Flow	-----	P550006	1	

Leopard

EICHER EM 100

Description	OE Number	Donaldson	Qty	Note / or Serial Nbr
-------------	-----------	-----------	-----	----------------------

w/ Engine :Eicher E-EDK 1
(11 kW - 15 hp) - (01/60 => 12/69)
Serial N°:

Fuel Cartridge Primary	-----	P550060	1	
------------------------	-------	---------	---	--

Mammut (1+2)-Serie

EICHER 74 (I)
w/ Engine :Perkins AD 4.203
(40 kW - 55 hp) - (01/73 => 12/79)
Serial N°:

Air Primary – Axial Seal	-----	P136390	1	
Fuel Cartridge	-----	P556245	1	

EICHER 74 (II)
w/ Engine :Perkins A 4.236
(48 kW - 65 hp) - (01/74 => 12/79)
Serial N°:

Air Primary – Axial Seal	-----	P136390	1	
Fuel Cartridge	-----	P556245	1	
Lube Spin-on Full Flow	-----	P554408	1	

EICHER 504
w/ Engine :Eicher EDK 4
(00 kW - 00 hp) - (01/65 => 12/69)
Serial N°:

Fuel Cartridge Primary	-----	P550860	1	Pre-filter
Fuel Cartridge Primary	-----	P550060	1	
Lube Cartridge Full Flow	-----	P550766	1	
Lube Spin-on Full Flow	-----	P550006	1	

EICHER 604
w/ Engine :Eicher EDK 4
(00 kW - 00 hp) - (01/65 => 12/69)
Serial N°:

Fuel Cartridge Primary	-----	P550060	1	
Fuel Cartridge Primary	-----	P550860	1	Pre-filter
Lube Cartridge Full Flow	-----	P550766	1	
Lube Spin-on Full Flow	-----	P550006	1	

EICHER E55
w/ Engine :Eicher EDK 4
(00 kW - 00 hp) - (01/64 => 12/69)
Serial N°:

Fuel Cartridge Primary	-----	P550060	1	
Fuel Cartridge Primary	-----	P550860	1	Pre-filter
Lube Cartridge Full Flow	-----	P550766	1	

EICHER E65
w/ Engine :Eicher EDK 4
(00 kW - 00 hp) - (01/64 => 12/69)
Serial N°:

Fuel Cartridge Primary	-----	P550060	1	
Fuel Cartridge Primary	-----	P550860	1	Pre-filter
Lube Cartridge Full Flow	-----	P550766	1	

EICHER ED 310
w/ Engine :Eicher ED 3B
(33 kW - 45 hp) - (01/59 => 12/62)
Serial N°:

Fuel Cartridge Primary	-----	P550861	1	
Lube Cartridge Full Flow	-----	P551475	1	

EICHER ED 500
w/ Engine :Eicher ED 3B
(33 kW - 45 hp) - (01/62 => 12/64)
Serial N°:

Fuel Cartridge Primary	-----	P550861	1	
Lube Cartridge Full Flow	-----	P551475	1	

EICHER EM 500
w/ Engine :Eicher EDK 4
(37 kW - 50 hp) - (01/64 => 12/69)
Serial N°:

Fuel Cartridge Primary	-----	P550860	1	Pre-filter
Fuel Cartridge Primary	-----	P550060	1	
Lube Cartridge Full Flow	-----	P550766	1	

Description	OE Number	Donaldson	Qty	Note / or Serial Nbr
-------------	-----------	-----------	-----	----------------------

Lube Spin-on Full Flow ----- P550006 1

EICHER EM 600
w/ Engine :Eicher EDK 4
(45 kW - 62 hp) - (01/62 => 12/69)
Serial N°:

Fuel Cartridge Primary	-----	P550060	1	
Fuel Cartridge Primary	-----	P550860	1	Pre-filter
Lube Cartridge Full Flow	-----	P550766	1	
Lube Spin-on Full Flow	-----	P550006	1	

EICHER HR/HRA
w/ Engine :Eicher EDK 4
(00 kW - 00 hp) - (01/66 => 12/69)
Serial N°:

Fuel Cartridge Primary	-----	P550860	1	Pre-filter
Fuel Cartridge Primary	-----	P550060	1	
Lube Cartridge Full Flow	-----	P550766	1	
Lube Spin-on Full Flow	-----	P550006	1	

w/ Engine :Eicher EDK 4/ EDK4-8
(00 kW - 00 hp) - (01/70 => 12/73)
Serial N°:

Air Primary – Axial Seal	-----	P140131	1	Some
Fuel Cartridge Primary	-----	P550060	1	
Fuel Cartridge Primary	-----	P550860	1	Pre-filter
Lube Spin-on Full Flow	-----	P550006	1	

EICHER HS
w/ Engine :Eicher EDK 4-8/ EDK4-10T
(00 kW - 00 hp) - (01/71 => 12/73)
Serial N°:

Air Primary – Axial Seal	-----	P140131	1	Some
Fuel Cartridge Primary	-----	P550060	1	
Fuel Cartridge Primary	-----	P550860	1	Pre-filter
Lube Spin-on Full Flow	-----	P550006	1	

Panther-Serie

EICHER EM 295, 295K
w/ Engine :Eicher EDK 2A
(14 kW - 19 hp) - (01/58 => 12/62)
Serial N°:

Fuel Cartridge Primary	-----	P550860	1	Pre-filter
Fuel Cartridge Primary	-----	P550060	1	

Tiger-Serie

EICHER 74
w/ Engine :Perkins 3.144
(26 kW - 35 hp) - (01/73 => 12/79)
Serial N°:

Fuel Cartridge	-----	P556245	1	
Lube Spin-on Full Flow	-----	P554408	1	

EICHER EM 200
w/ Engine :Eicher
(00 kW - 00 hp) - (00/00 =>)
Serial N°:

Fuel Cartridge Primary	-----	P550060	1	
Lube Spin-on Full Flow	-----	P550318	1	

EICHER EM 200L
w/ Engine :Eicher
(00 kW - 00 hp) - (00/00 =>)
Serial N°:

Lube Spin-on Full Flow	-----	P550318	1	
Fuel Cartridge Primary	-----	P550060	1	

EICHER EM 265 (2)
w/ Engine :Eicher
(00 kW - 00 hp) - (00/00 =>)
Serial N°:

Fuel Cartridge Primary	-----	P550860	1	Pre-filter
Fuel Cartridge Primary	-----	P550060	1	
Lube Cartridge Full Flow	-----	P550766	1	
Lube Spin-on Full Flow	-----	P550006	1	

Description	OE Number	Donaldson	Qty	Note / or Serial Nbr
-------------	-----------	-----------	-----	----------------------

EICHER

I
w/ Engine :Eicher EDK 2
(21 kW - 28 hp) - (01/68 => 12/71)
Serial N°:

Fuel Cartridge Primary	-----	P550860	1	Pre-filter
Fuel Cartridge Primary	-----	P550060	1	

EICHER

II
w/ Engine :Eicher EDK 3-2/EDK3-4
(26 kW - 35 hp) - (01/68 => 12/74)
Serial N°:

Air Primary – Axial Seal	-----	P140131	1	
Fuel Cartridge Primary	-----	P550860	1	Pre-filter
Fuel Cartridge Primary	-----	P550060	1	
Lube Spin-on Full Flow	-----	P550006	1	

Wotan-Serie

EICHER

I
w/ Engine :Eicher EDK 6-1
(59 kW - 80 hp) - (01/68 => 12/74)
Serial N°:

Air Primary – Axial Seal	-----	P181086	1	
Fuel Cartridge Primary	-----	P550061	1	Pre-filter
Fuel Cartridge Primary	-----	P550861	1	
Lube Spin-on Full Flow	-----	P550317	1	

EICHER

II
w/ Engine :Eicher EDK 6
(00 kW - 00 hp) - (01/68 => 12/79)
Serial N°:

Air Primary – Axial Seal	-----	P181086	1	
Fuel Cartridge Primary	-----	P550861	1	
Fuel Cartridge Primary	-----	P550061	1	Pre-filter
Lube Spin-on Full Flow	-----	P550317	1	

FENDT

COMBINE HARVESTER

5000-Serie

FENDT

5160 C
w/ Engine : Deutz BF6L913
(118 kW - 160 hp) - (01/02 =>)
Serial N°:

Fuel Cartridge	-----	P556287	1	
----------------	-------	----------------	---	--

FENDT

5180, 5180 C
w/ Engine : Deutz BF6L913
(133 kW - 180 hp) - (01/01 =>)
Serial N°:

Fuel Cartridge	-----	P556287	1	
----------------	-------	----------------	---	--

FENDT

5220
w/ Engine :Deutz BF6M1013 EC
(162 kW - 220 hp) - (01/99 =>)
Serial N°:

Fuel Spin-on	F100001160243	P553004	1	
Lube Spin-on	F284201310040	P553771	1	

FENDT

5250
w/ Engine : Deutz BF6M1013 FC
(184 kW - 250 hp) - (01/99 =>)
Serial N°:

Fuel Spin-on	F119200060010	P553004	1	
Lube Spin-on	F284201310040	P553771	1	

6000-Serie

FENDT

6280 C
w/ Engine : Deutz BF6M1013 FC
(206 kW - 280 hp) - (01/02 =>)
Serial N°:

Air Primary – Axial Seal	-----	P771558	1	
--------------------------	-------	----------------	---	--

Description	OE Number	Donaldson	Qty	Note / or Serial Nbr
-------------	-----------	-----------	-----	----------------------

Air Secondary – Axial Seal	-----	P777551	1	
Fuel Spin-on	F119200060010	P553004	1	
Hydraulic Spin-on	-----	P763956	1	
Lube Spin-on	F284201310040	P553771	1	

FENDT

6300
w/ Engine :Deutz BF6M1015
(228 kW - 300 hp) - (01/99 =>)
Serial N°:

Fuel Spin-on Primary	1174422	P554620	1	
Hydraulic Spin-on	-----	P763956	1	
Lube Spin-on Full Flow	1174420	P551102	1	

FENDT

6330
w/ Engine :Deutz BF6M1015 C
(242 kW - 330 hp) - (01/99 =>)
Serial N°:

Fuel Spin-on Primary	1174422	P554620	1	
Hydraulic Spin-on	-----	P763956	1	
Lube Spin-on Full Flow	1174420	P551102	1	

8000-Serie

FENDT

8300
w/ Engine :Deutz BF6M1015 C
(221 kW - 310 hp) - (01/01 =>)
Serial N°:

Fuel Spin-on Primary	1174422	P554620	1	
Lube Spin-on Full Flow	1174420	P551102	1	

FENDT

8350
w/ Engine :Deutz BF6M1015 C
(257 kW - 350 hp) - (01/00 =>)
Serial N°:

Fuel Spin-on Primary	1174422	P554620	1	
Lube Spin-on Full Flow	1174420	P551102	1	

TRACTOR

300 Vario-Serie

FENDT

309
w/ Engine : Deutz TCD2012L-4V
(59 kW - 80 hp) - (10/06 =>)
Serial N°:

Air – Cabin Ventilation	H816810140070	P784906	1	
Air Primary – Radial Seal	H411201090100	P780522	1	
Air Secondary – Radial Seal	H411201090110	P780523	1	
Hydraulic Cartridge	F916100600010	P764554	1	
Lube Cartridge Full Flow	F411201510010	P550768	1	

FENDT

310
w/ Engine : Deutz TCD2012L-4V
(66 kW - 90 hp) - (01/06 =>)
Serial N°:

Air – Cabin Ventilation	H816810140070	P784906	1	
Air Primary – Radial Seal	H411201090100	P780522	1	
Air Secondary – Radial Seal	H411201090110	P780523	1	
Hydraulic Cartridge	F916100600010	P764554	1	
Lube Cartridge Full Flow	F411201510010	P550768	1	

FENDT

311
w/ Engine : Deutz TCD2012L-4V
(74 kW - 100 hp) - (01/06 =>)
Serial N°:

Air – Cabin Ventilation	H816810140070	P784906	1	
Air Primary – Radial Seal	H411201090100	P780522	1	
Air Secondary – Radial Seal	H411201090110	P780523	1	
Hydraulic Cartridge	F916100600010	P764554	1	
Lube Cartridge Full Flow	F411201510010	P550768	1	

FENDT

312
w/ Engine : Deutz TCD2012L-4V
(81 kW - 110 hp) - (01/06 =>)

Description	OE Number	Donaldson	Qty	Note / or Serial Nbr
Serial N°:				
Air – Cabin Ventilation	H816810140070	P784906	1	
Air Primary – Radial Seal	H411201090100	P780522	1	
Air Secondary – Radial Seal	H411201090110	P780523	1	
Hydraulic Cartridge	F916100600010	P764554	1	
Lube Cartridge Full Flow	F411201510010	P550768	1	

400 Vario-Serie

FENDT

411

w/ Engine : Deutz **BF 4M2012**

(74 kW - 100 hp) - (01/06 =>)

Serial N°:

Air – Cabin Ventilation	H816810140070	P784906	1	
Air Primary – Radial Seal	H411201090100	P780522	1	
Air Secondary – Radial Seal	H411201090110	P780523	1	
Hydraulic Cartridge	F916100600010	P764554	1	
Hydraulic Cartridge	716150200160	P173486	1	
Lube Cartridge Full Flow	F411201510010	P550768	1	

FENDT

412

w/ Engine : Deutz **BF 4M2012**

(81 kW - 110 hp) - (01/06 =>)

Serial N°:

Air – Cabin Ventilation	H816810140070	P784906	1	
Air Primary – Radial Seal	H411201090100	P780522	1	
Air Secondary – Radial Seal	H411201090110	P780523	1	
Hydraulic Cartridge	716150200160	P173486	1	
Hydraulic Cartridge	F916100600010	P764554	1	
Lube Cartridge Full Flow	F411201510010	P550768	1	

FENDT

413

w/ Engine : Deutz **BF 4M2012**

(88 kW - 120 hp) - (01/06 =>)

Serial N°:

Air – Cabin Ventilation	H816810140070	P784906	1	
Air Primary – Radial Seal	H411201090100	P780522	1	
Air Secondary – Radial Seal	H411201090110	P780523	1	
Hydraulic Cartridge	716150200160	P173486	1	
Hydraulic Cartridge	F916100600010	P764554	1	
Lube Cartridge Full Flow	F411201510010	P550768	1	

FENDT

414

w/ Engine : Deutz **BF 4M2012**

(96 kW - 130 hp) - (01/06 =>)

Serial N°:

Air – Cabin Ventilation	H816810140070	P784906	1	
Air Primary – Radial Seal	H411201090100	P780522	1	
Air Secondary – Radial Seal	H411201090110	P780523	1	
Hydraulic Cartridge	716150200160	P173486	1	
Hydraulic Cartridge	F916100600010	P764554	1	
Lube Cartridge Full Flow	F411201510010	P550768	1	

FENDT

415

w/ Engine : Deutz **BF 4M2012**

(103 kW - 140 hp) - (01/06 =>)

Serial N°:

Air – Cabin Ventilation	H816810140070	P784906	1	
Air Primary – Radial Seal	H411201090100	P780522	1	
Air Secondary – Radial Seal	H411201090110	P780523	1	
Hydraulic Cartridge	716150200160	P173486	1	
Hydraulic Cartridge	F916100600010	P764554	1	
Lube Cartridge Full Flow	F411201510010	P550768	1	

F (GT)-Serie

FENDT

F 220 GT (F 220/1 GT)

w/ Engine : MWM **AKD 311 Z**

(14 kW - 18 hp) - (01/63 => 12/64)

Serial N°:

Fuel Cartridge	F112200060130	P550745	1	=> 12/70
Fuel Spin-on	F100001160243	P553004	1	01/71 =>
Lube Spin-on Full Flow	F139215310010	P550942	1	01/71 =>

FENDT

F 225 GT (F 225 GT)

Description	OE Number	Donaldson	Qty	Note / or Serial Nbr
w/ Engine : MWM AKD 311 Z				
(18 kW - 25 hp) - (01/61 => 12/69)				
Serial N°:				
Fuel Cartridge	F112200060130	P550745	1	

FENDT

F 230 GT (F 230 GT)

w/ Engine :

(22 kW - 30 hp) - (01/64 => 12/67)

Serial N°:

Fuel Cartridge Primary	F015200060180	P550060	1	=> 12/70
Fuel Spin-on	F100001160243	P553004	1	01/71 =>
Lube Cartridge Full Flow	F139207310510	P550766	1	=> 12/70
Lube Spin-on Full Flow	F139215310010	P550942	1	01/71 =>

FENDT

F 231 GT (T 231.001)

w/ Engine : MWM

D327-3

(24 kW - 33 hp) - (01/67 => 12/78)

Serial N°:

Fuel Cartridge Primary	F015200060180	P550060	1	
Fuel Spin-on	F100001160243	P553004	1	Some / 01/70 =>
Hydraulic Cartridge	F178950010050	P762904	1	Some
Lube Spin-on Full Flow	F139215310010	P550942	1	06/68 =>

FENDT

F 250 GT (T 250.100)

w/ Engine : MWM

D329-L3

(33 kW - 45 hp) - (01/70 => 12/77)

Serial N°:

Air Primary – Axial Seal	X810270073	P140131	1	
F/W Separator Spin-on	F180201060030	P550588	1	Some
Fuel Spin-on	F100001160243	P553004	1	
Hydraulic Cartridge	F178860060020	P173486	1	
Hydraulic Cartridge	F178950010050	P762904	1	
Lube Spin-on Full Flow	F139215310010	P550942	1	

FENDT

F 255 GT (T 255.100)

w/ Engine : Deutz

F3L912 H

(40 kW - 55 hp) - (01/77 => 12/84)

Serial N°:

Air Primary – Axial Seal	X810270073	P140131	1	
Fuel Spin-on	F100001160243	P553004	1	
Hydraulic Cartridge	F178950010050	P762904	1	
Hydraulic Cartridge	F178860060020	P173486	1	
Lube Spin-on Full Flow	F238202310010	P550006	1	

FENDT

F 275 GT/GTF (T 275.100/010)

w/ Engine : Deutz

F4L912

(51 kW - 70 hp) - (01/76 => 12/84)

Serial N°:

Air Primary – Axial Seal	X810270073	P140131	1	
F/W Separator Spin-on	F180201060030	P550588	1	Some
Fuel Spin-on	F100001160243	P553004	1	
Hydraulic Cartridge	F178860060020	P173486	1	
Hydraulic Cartridge	F178950010050	P762904	1	
Lube Spin-on Full Flow	F238202310010	P550006	1	

FENDT

F 275 GTII (T 275.100)

w/ Engine : Deutz

F4L913

(51 kW - 70 hp) - (01/76 => 12/77)

Serial N°:

Air Primary – Axial Seal	X810270073	P140131	1	
F/W Separator Spin-on	F180201060030	P550588	1	Some
Fuel Spin-on	F100001160243	P553004	1	
Hydraulic Cartridge	F178860060020	P173486	1	
Hydraulic Cartridge	F178950010050	P762904	1	
Lube Spin-on Full Flow	F100001160024	P559418	1	

FENDT

F 345 GT/GTM (T 345.010)

w/ Engine : Deutz

(33 kW - 45 hp) - (01/85 => 12/92)

Description	OE Number	Donaldson	Qty	Note / or Serial Nbr
-------------	-----------	-----------	-----	----------------------

Serial N°:

Air – Cabin Ventilation	F178810140010	P783687	1	
Air Primary – Axial Seal	X810270073	P140131	1	
Air Secondary – Axial Seal	F345200090010	P777523	1	
F/W Separator Spin-on	F180201060030	P550588	1	
Hydraulic Cartridge	F178950010050	P762904	1	
Hydraulic Cartridge	F178860060020	P173486	1	
Lube Spin-on Full Flow	F100001160024	P559418	1	

FENDT

F 360 GT/GTF/GTH (T 360.010/020)

w/ Engine :Deutz

(44 kW - 60 hp) - (01/91 => 12/93)

Serial N°:

Air – Cabin Ventilation	F178810140010	P783687	1	
Air Primary – Axial Seal	X810270073	P140131	1	
Air Secondary – Axial Seal	F345200090010	P777523	1	
F/W Separator Spin-on	F180201060030	P550588	1	
Hydraulic Cartridge	F178950010050	P762904	1	
Hydraulic Cartridge	F178860060020	P173486	1	
Lube Spin-on Full Flow	F100001160024	P559418	1	

FENDT

F 365 GTA (T 365.220)

w/ Engine :Deutz

(48 kW - 65 hp) - (01/85 => 12/99)

Serial N°:

Air – Cabin Ventilation	F178810140010	P783687	1	
Air Primary – Axial Seal	F178200090010	P181089	1	
Air Secondary – Axial Seal	F178200090020	P777524	1	
F/W Separator Spin-on	F180201060030	P550588	1	
Hydraulic Cartridge	F178860060020	P173486	1	
Hydraulic Cartridge	F178950010050	P762904	1	=> 12/88
Lube Spin-on Full Flow	F100001160024	P559418	1	

FENDT

F 370 GT/GTA (F148)

w/ Engine :Deutz

F4L913 H

(55 kW - 75 hp) - (01/98 =>)

Serial N°:

Air – Cabin Ventilation	H816810140070	P784906	1	
Air Primary – Radial Seal	F117200090010	P778972	1	
Air Secondary – Radial Seal	F117200090020	P780012	1	
F/W Separator	F816200060010	P550498	1	
Lube Spin-on Full Flow	F100001160024	P559418	1	

FENDT

F 380 GT/GTA/GTF (T 380.010/220)

w/ Engine :Deutz

(59 kW - 80 hp) - (01/84 =>)

Serial N°:

Air – Cabin Ventilation	F178810140010	P783687	1	
Air Primary – Axial Seal	F178200090010	P181089	1	
Air Secondary – Axial Seal	F178200090020	P777524	1	
F/W Separator Spin-on	F180201060030	P550588	1	
Hydraulic Cartridge	F178860060020	P173486	1	
Hydraulic Cartridge	F178950010050	P762904	1	=> 12/88
Lube Spin-on Full Flow	F100001160024	P559418	1	

FENDT

F 380 GTA Turbo (F149)

w/ Engine :Deutz

F4L913 H

(70 kW - 95 hp) - (01/98 =>)

Serial N°:

Air – Cabin Ventilation	H816810140070	P784906	1	
Air Primary – Radial Seal	F117200090010	P778972	1	
Air Secondary – Radial Seal	F117200090020	P780012	1	
F/W Separator	F816200060010	P550498	1	
Lube Spin-on Full Flow	F100001160024	P559418	1	

FENDT

F 390 GTA (T 390.220)

w/ Engine : Deutz

F6L913

(73 kW - 100 hp) - (01/90 =>)

Serial N°:

Air – Cabin Ventilation	F178810140010	P783687	1	
Air Primary – Axial Seal	F182200090010	P181088	1	
Air Secondary – Axial Seal	F184200090040	P776694	1	
F/W Separator Spin-on	F180201060030	P550588	1	
Hydraulic Cartridge	F178860060020	P173486	1	
Lube Spin-on	F284201310040	P553771	1	

Description	OE Number	Donaldson	Qty	Note / or Serial Nbr
-------------	-----------	-----------	-----	----------------------

FENDT

F 395 GTA/GHA (T 395.220/240)

w/ Engine : Deutz

F6L913

(88 kW - 120 hp) - (01/89 =>)

Serial N°:

Air – Cabin Ventilation	H816810140070	P784906	1	
Air Primary – Axial Seal	F182200090010	P181088	1	
Air Secondary – Axial Seal	F184200090040	P776694	1	
F/W Separator Spin-on	F180201060030	P550588	1	
Hydraulic Cartridge	F178860060020	P173486	1	
Lube Spin-on	F284201310040	P553771	1	

Farmer 100-Serie

FENDT

102, 102 S/SA/LSA

w/ Engine : MWM

D226-3, D325-3

(31 kW - 42 hp) - (01/72 => 12/87)

Serial N°:

Air Primary – Axial Seal	F135201090020	P778404	1	Some
Air Primary – Axial Seal	F278201090020	P771593	1	05/75 =>
Air Secondary – Axial Seal	X810270072	P775704	1	05/75 =>
Fuel Spin-on Primary	F138204060020	P550345	1	
Hydraulic Cartridge	F178860060020	P173486	1	Some
Lube Spin-on Full Flow	F139215310010	P550942	1	

FENDT

103, 103 S/LS/LSA/SA

w/ Engine : MWM

D225-3, D226-3

(35 kW - 48 hp) - (01/72 => 12/87)

Serial N°:

Air Primary – Axial Seal	F278201090020	P771593	1	05/75 =>
Air Secondary – Axial Seal	X810270072	P775704	1	05/75 =>
Fuel Spin-on Primary	F138204060020	P550345	1	
Hydraulic Cartridge	F178860060020	P173486	1	Some
Lube Spin-on Full Flow	F139215310010	P550942	1	

FENDT

104 S/LS/LSA/SA

w/ Engine :MWM

D226-3

(40 kW - 55 hp) - (01/72 => 12/82)

Serial N°:

Air Primary – Axial Seal	F278201090020	P771593	1	05/75 =>
Air Secondary – Axial Seal	X810270072	P775704	1	05/75 =>
Fuel Spin-on Primary	F138204060020	P550345	1	
Hydraulic Cartridge	F178860060020	P173486	1	Some
Lube Spin-on Full Flow	F139215310010	P550942	1	

FENDT

105 S/LS/SA

w/ Engine :MWM

D226-4

(47 kW - 64 hp) - (01/72 => 12/89)

Serial N°:

Air Primary – Axial Seal	F278201090020	P771593	1	
Air Secondary – Axial Seal	X810270072	P775704	1	Some
Fuel Spin-on Primary	F138204060020	P550345	1	
Hydraulic Cartridge	F178860060020	P173486	1	Some
Lube Spin-on Full Flow	F238202310010	P550006	1	

FENDT

106 S/SA/S Turbomatic

w/ Engine :MWM

D226-4

(53 kW - 72 hp) - (01/72 => 12/80)

Serial N°:

Air Primary – Axial Seal	F278201090020	P771593	1	
Air Secondary – Axial Seal	X810270072	P775704	1	Some
Fuel Spin-on Primary	F138204060020	P550345	1	
Hydraulic Cartridge	F178860060020	P173486	1	Some
Lube Spin-on Full Flow	F238202310010	P550006	1	

FENDT

108, 108 S/SA

w/ Engine :MWM

D226-4

(55 kW - 75 hp) - (01/74 => 12/80)

Serial N°:

Air Primary – Axial Seal	F278201090020	P771593	1	
Air Secondary – Axial Seal	X810270072	P775704	1	Some
Fuel Cartridge	F278201060040	P556245	1	Some
Fuel Spin-on Primary	F138204060020	P550345	1	
Hydraulic Cartridge	F178860060020	P173486	1	Some
Lube Spin-on Full Flow	F238202310010	P550006	1	

Description	OE Number	Donaldson	Qty	Note / or Serial Nbr
-------------	-----------	-----------	-----	----------------------

Farmer 200-Serie

FENDT 200 K/V (T 144, T 145)

w/ Engine : Deutz F3L912

(26 kW - 33 hp) - (01/74 => 12/88)

Serial N°:

Air Primary – Axial Seal	F135203092010	P539466	1	
Air Primary – Axial Seal	2319813	P771594	1	Some
F/W Separator Spin-on	F180201060030	P550588	1	Some
Fuel Spin-on	F100001160243	P553004	1	
Fuel Spin-on Primary	F138204060020	P550345	1	
Hydraulic Cartridge	F178950010050	P762904	1	
Lube Spin-on Full Flow	F100001160024	P559418	1	

FENDT 200 S/SA (T 144.030)

w/ Engine : Deutz F3L912

(26 kW - 33 hp) - (01/74 => 12/88)

Serial N°:

Air Primary – Axial Seal	F135203092010	P539466	1	
Hydraulic Cartridge	F178860060020	P173486	1	
Fuel Spin-on Primary	F138204060020	P550345	1	
Hydraulic Cartridge	F178950010050	P762904	1	
Lube Spin-on Full Flow	F100001160024	P559418	1	

FENDT 200 S/SA (T 144.031)

w/ Engine : Deutz F3L912

(26 kW - 33 hp) - (01/83 => 12/88)

Serial N°:

Air Primary – Axial Seal	F278201090020	P771593	1	
Air Secondary – Radial Seal	X810270072	P775300	1	
Fuel Spin-on	F100001160243	P553004	1	
Hydraulic Cartridge	F178950010050	P762904	1	
Lube Spin-on Full Flow	F100001160024	P559418	1	

FENDT 201 S/SA (T 146.030/230)

w/ Engine : Deutz F3L912

(33 kW - 45 hp) - (01/74 => 12/88)

Serial N°:

Air Primary – Axial Seal	F135203092010	P539466	1	
Fuel Spin-on Primary	F138204060020	P550345	1	
Hydraulic Cartridge	F178860060020	P173486	1	
Lube Spin-on Full Flow	F100001160024	P559418	1	

FENDT 203 K/VK (T 155.039)

w/ Engine : Deutz F3L912

(36 kW - 49 hp) - (01/83 => 12/88)

Serial N°:

Air Primary – Axial Seal	F135203092010	P539466	1	
Air Primary – Axial Seal	2319813	P771594	1	Some
F/W Separator Spin-on	F180201060030	P550588	1	Some
Fuel Spin-on	F100001160243	P553004	1	
Fuel Spin-on Primary	F138204060020	P550345	1	Some
Hydraulic Cartridge	F178950010050	P762904	1	
Lube Spin-on Full Flow	F100001160024	P559418	1	

FENDT 203 P/PII/PA/PB/PE (T 156.250)

w/ Engine : Deutz F3L912

(36 kW - 49 hp) - (01/77 => 12/88)

Serial N°:

Air Primary – Axial Seal	F135203092010	P539466	1	
Air Primary – Axial Seal	2319813	P771594	1	Some
F/W Separator Spin-on	F180201060030	P550588	1	Some
Fuel Spin-on	F100001160243	P553004	1	
Fuel Spin-on Primary	F138204060020	P550345	1	Some
Hydraulic Cartridge	F178950010050	P762904	1	
Lube Spin-on Full Flow	F100001160024	P559418	1	

FENDT 203 V/VII/VA (T 145, T 155)

w/ Engine : Deutz F3L912

(37 kW - 50 hp) - (01/74 => 12/88)

Serial N°:

Air Primary – Axial Seal	F135203092010	P539466	1	
Air Primary – Axial Seal	2319813	P771594	1	Some
F/W Separator Spin-on	F180201060030	P550588	1	Some

Description	OE Number	Donaldson	Qty	Note / or Serial Nbr
-------------	-----------	-----------	-----	----------------------

Fuel Spin-on	F100001160243	P553004	1	
Fuel Spin-on Primary	F138204060020	P550345	1	Some
Hydraulic Cartridge	F178950010050	P762904	1	
Lube Spin-on Full Flow	F100001160024	P559418	1	

FENDT 204 P/PA/V/VA (T 166, T 167)

w/ Engine : Deutz F4L912

(48 kW - 65 hp) - (01/79 => 12/88)

Serial N°:

Air Primary – Axial Seal	F135203092010	P539466	1	
Air Primary – Axial Seal	2319813	P771594	1	Some
F/W Separator Spin-on	F180201060030	P550588	1	Some
Fuel Spin-on	F100001160243	P553004	1	
Fuel Spin-on Primary	F138204060020	P550345	1	Some
Hydraulic Cartridge	F178950010050	P762904	1	
Lube Spin-on Full Flow	F100001160024	P559418	1	

FENDT 205 P/PA (T 176.030/230)

w/ Engine : Deutz F4L912

(53 kW - 72 hp) - (01/83 => 12/88)

Serial N°:

Air Primary – Axial Seal	F135203092010	P539466	1	
Air Primary – Axial Seal	2319813	P771594	1	Some
F/W Separator Spin-on	F180201060030	P550588	1	Some
Fuel Spin-on	F100001160243	P553004	1	
Hydraulic Cartridge	F178950010050	P762904	1	
Lube Spin-on Full Flow	F100001160024	P559418	1	

FENDT 206 F/FA/V/VA (T 210)

w/ Engine : Deutz F3L914

(44 kW - 60 hp) - (01/02 =>)

Serial N°:

Air Primary – Radial Seal	H210202090101	P772579	1	
Air Secondary – Radial Seal	H210202090110	P775300	1	
Fuel Spin-on Primary	F138204060020	P550345	1	
Lube Spin-on Full Flow	F100001160024	P559418	1	

FENDT 206 S

w/ Engine : Deutz F3L914

(44 kW - 60 hp) - (01/03 =>)

Serial N°:

Air Primary – Radial Seal	H210202090101	P772579	1	
Air Secondary – Radial Seal	H210202090110	P775300	1	
Fuel Spin-on Primary	F138204060020	P550345	1	
Lube Spin-on Full Flow	F100001160024	P559418	1	

FENDT 207 F/FA/V/VA (T 212)

w/ Engine : Deutz F3L914

(51 kW - 70 hp) - (01/02 =>)

Serial N°:

Air Primary – Radial Seal	H210202090101	P772579	1	
Air Secondary – Radial Seal	H210202090110	P775300	1	
Fuel Spin-on Primary	F138204060020	P550345	1	
Lube Spin-on Full Flow	F100001160024	P559418	1	

FENDT 207 S

w/ Engine : Deutz F3L914

(51 kW - 70 hp) - (01/03 =>)

Serial N°:

Air Primary – Radial Seal	H210202090101	P772579	1	
Air Secondary – Radial Seal	H210202090110	P775300	1	
Fuel Spin-on Primary	F138204060020	P550345	1	
Lube Spin-on Full Flow	F100001160024	P559418	1	

FENDT 208 FA/P/PA/V/VA (T 213, 221)

w/ Engine : Deutz F4L914

(63 kW - 86 hp) - (01/02 =>)

Serial N°:

Air Primary – Radial Seal	H210202090101	P772579	1	
Air Secondary – Radial Seal	H210202090110	P775300	1	
Fuel Spin-on Primary	F138204060020	P550345	1	
Lube Spin-on Full Flow	F100001160024	P559418	1	

FENDT 208 S

w/ Engine : Deutz F4L914

(59 kW - 80 hp) - (01/03 =>)

Description	OE Number	Donaldson	Qty	Note / or Serial Nbr
-------------	-----------	-----------	-----	----------------------

Serial N°:

Air Primary – Radial Seal	H210202090101	P772579	1	
Air Secondary – Radial Seal	H210202090110	P775300	1	
Fuel Spin-on Primary	F138204060020	P550345	1	
Lube Spin-on Full Flow	F100001160024	P559418	1	

FENDT
209 F/FA/P/PA/VVA (T 214, T 222)

w/ Engine : Deutz F4L914

(66 kW - 90 hp) - (01/02 =>)

Serial N°:

Air Primary – Radial Seal	H210202090101	P772579	1	
Air Secondary – Radial Seal	H210202090110	P775300	1	
Fuel Spin-on Primary	F138204060020	P550345	1	
Lube Spin-on Full Flow	F100001160024	P559418	1	

FENDT

209 S

w/ Engine : Deutz F4L914

(66 kW - 90 hp) - (01/02 =>)

Serial N°:

Air Primary – Radial Seal	H210202090101	P772579	1	
Air Secondary – Radial Seal	H210202090110	P775300	1	
Fuel Spin-on Primary	F138204060020	P550345	1	
Lube Spin-on Full Flow	F100001160024	P559418	1	

FENDT

240

w/ Engine : Deutz F3L912

(29 kW - 39 hp) - (01/83 => 12/88)

Serial N°:

Air Primary – Axial Seal	F135203092010	P539466	1	
Air Primary – Axial Seal	2319813	P771594	1	Some
F/W Separator Spin-on	F180201060030	P550588	1	Some
Fuel Spin-on	F100001160243	P553004	1	
Fuel Spin-on Primary	F138204060020	P550345	1	Some
Hydraulic Cartridge	F178950010050	P762904	1	
Lube Spin-on Full Flow	F100001160024	P559418	1	

FENDT
240 S (T 294.010)

w/ Engine : Deutz F3L912

(29 kW - 39 hp) - (01/87 => 12/93)

Serial N°:

Air Primary – Axial Seal	X810270073	P140131	1	
Fuel Spin-on Primary	F138204060020	P550345	1	Some
Hydraulic Cartridge	F178950010050	P762904	1	
Lube Spin-on Full Flow	F100001160024	P559418	1	

FENDT

250 S

w/ Engine : Deutz F3L912

(37 kW - 50 hp) - (01/88 => 12/99)

Serial N°:

Air Primary – Axial Seal	X810270073	P140131	1	
Fuel Spin-on Primary	F138204060020	P550345	1	Some
Lube Spin-on Full Flow	F100001160024	P559418	1	

FENDT
250 S/SA/VVA

w/ Engine : Deutz F3L913

(37 kW - 50 hp) - (01/96 => 12/03)

Serial N°:

Air – Cabin Ventilation	F178810140010	P783687	1	
Air Primary – Axial Seal	X810270073	P140131	1	
Air Secondary – Axial Seal	F345200090010	P777523	1	
Fuel Spin-on Primary	F138204060020	P550345	1	Some
Hydraulic Cartridge	F178950010050	P762904	1	
Lube Spin-on Full Flow	F100001160024	P559418	1	

FENDT
250 V/VA (T 205.259)

w/ Engine : Deutz F3L912

(37 kW - 50 hp) - (01/88 => 12/99)

Serial N°:

Air Primary – Axial Seal	F135203092010	P539466	1	
Air Primary – Axial Seal	2319813	P771594	1	Some
F/W Separator Spin-on	F180201060030	P550588	1	Some
Fuel Spin-on	F100001160243	P553004	1	
Fuel Spin-on Primary	F138204060020	P550345	1	Some
Hydraulic Cartridge	F178950010050	P762904	1	
Lube Spin-on Full Flow	F100001160024	P559418	1	

Description	OE Number	Donaldson	Qty	Note / or Serial Nbr
-------------	-----------	-----------	-----	----------------------

FENDT
260 P/PA/VVA (T 246.010/210)

w/ Engine : Deutz F3L912

(44 kW - 60 hp) - (01/88 => 12/99)

Serial N°:

Air Primary – Axial Seal	F135203092010	P539466	1	
Air Primary – Axial Seal	2319813	P771594	1	Some
F/W Separator Spin-on	F180201060030	P550588	1	Some
Fuel Spin-on	F100001160243	P553004	1	
Fuel Spin-on Primary	F138204060020	P550345	1	Some
Hydraulic Cartridge	F178950010050	P762904	1	
Lube Spin-on Full Flow	F100001160024	P559418	1	

FENDT

260 S

w/ Engine : Deutz F3L912

(44 kW - 60 hp) - (01/88 => 12/99)

Serial N°:

Air Primary – Axial Seal	X810270073	P140131	1	
Fuel Spin-on Primary	F138204060020	P550345	1	
Hydraulic Cartridge	F178950010050	P762904	1	
Lube Spin-on Full Flow	F100001160024	P559418	1	

FENDT

260 S/SA/VVA

w/ Engine : Deutz F3L913

(44 kW - 60 hp) - (01/96 => 12/03)

Serial N°:

Air – Cabin Ventilation	F178810140010	P783687	1	
Air Primary – Axial Seal	X810270073	P140131	1	
Air Secondary – Axial Seal	F345200090010	P777523	1	
Fuel Spin-on Primary	F138204060020	P550345	1	
Hydraulic Cartridge	F178950010050	P762904	1	
Lube Spin-on Full Flow	F100001160024	P559418	1	

FENDT

270 P/PA/VVA (T 207, T 247)

w/ Engine : Deutz F4L912

(52 kW - 80 hp) - (01/88 => 12/99)

Serial N°:

Air Primary – Axial Seal	F135203092010	P539466	1	
Air Primary – Axial Seal	2319813	P771594	1	Some
F/W Separator Spin-on	F180201060030	P550588	1	Some
Fuel Spin-on	F100001160243	P553004	1	
Hydraulic Cartridge	F178950010050	P762904	1	
Lube Spin-on Full Flow	F100001160024	P559418	1	

FENDT

270 V/VA

w/ Engine : Deutz F3L913

(52 kW - 71 hp) - (01/97 => 12/03)

Serial N°:

Air – Cabin Ventilation	F178810140010	P783687	1	
Air Primary – Axial Seal	X810270073	P140131	1	
Air Secondary – Axial Seal	F345200090010	P777523	1	
Fuel Spin-on Primary	F138204060020	P550345	1	
Hydraulic Cartridge	F178950010050	P762904	1	
Lube Spin-on Full Flow	F100001160024	P559418	1	

FENDT

275 S/SA/VVA (T 208, T 297)

w/ Engine : Deutz F4L912

(55 kW - 75 hp) - (01/88 => 12/99)

Serial N°:

Air Primary – Axial Seal	X810270073	P140131	1	
Fuel Spin-on Primary	F138204060020	P550345	1	
Lube Spin-on Full Flow	F100001160024	P559418	1	

FENDT

280 P/PA (T 248.010)

w/ Engine : Deutz F4L912

(59 kW - 80 hp) - (01/88 => 12/99)

Serial N°:

Air Primary – Axial Seal	F135203092010	P539466	1	
Air Primary – Axial Seal	2319813	P771594	1	Some
F/W Separator Spin-on	F180201060030	P550588	1	Some
Fuel Spin-on	F100001160243	P553004	1	
Hydraulic Cartridge	F178950010050	P762904	1	
Lube Spin-on Full Flow	F100001160024	P559418	1	

FENDT

280 S/SA/VVA/P/PA (T 208, T 297)

w/ Engine : Deutz F3L913

Description	OE Number	Donaldson	Qty	Note / or Serial Nbr
(59 kW - 80 hp) - (01/97 => 12/03)				
Serial N°:				
Air – Cabin Ventilation	F178810140010	P783687	1	
Air Primary – Axial Seal	X810270073	P140131	1	
Air Secondary – Axial Seal	F345200090010	P777523	1	
Fuel Spin-on Primary	F138204060020	P550345	1	
Lube Spin-on Full Flow	F100001160024	P559418	1	

Farmer 300-Serie

FENDT

303 LS

w/ Engine :MWM D223-3

(00 kW - 00 hp) - (01/80 => 12/93)

Serial N°:

Air – Cabin Ventilation	F178810140010	P783687	1	10/84 =>
Air Primary – Axial Seal	F178200090010	P181089	1	
Air Secondary – Axial Seal	F178200090020	P777524	1	
Fuel Spin-on	F100001160243	P553004	1	Some
F/W Separator Spin-on	F180201060030	P550588	1	
Hydraulic Cartridge	F178860060020	P173486	1	
Hydraulic Cartridge	F178950010050	P762904	1	=> 12/88
Lube Spin-on Full Flow	F139215310010	P550942	1	

FENDT

304 LS

w/ Engine :MWM D226-3

(42 kW - 57 hp) - (01/80 => 12/93)

Serial N°:

Air – Cabin Ventilation	F178810140010	P783687	1	10/84 =>
Air Primary – Axial Seal	F178200090010	P181089	1	
Air Secondary – Axial Seal	F178200090020	P777524	1	
Fuel Spin-on	F100001160243	P553004	1	Some
F/W Separator Spin-on	F180201060030	P550588	1	
Hydraulic Cartridge	F178860060020	P173486	1	
Hydraulic Cartridge	F178950010050	P762904	1	=> 12/88
Lube Spin-on Full Flow	F139215310010	P550942	1	

FENDT

305 S/LS/LSA

w/ Engine :MWM D227-4

(46 kW - 63 hp) - (01/80 => 12/93)

Serial N°:

Air – Cabin Ventilation	F178810140010	P783687	1	10/84 =>
Air Primary – Axial Seal	F178200090010	P181089	1	
Air Secondary – Axial Seal	F178200090020	P777524	1	
Fuel Spin-on	F100001160243	P553004	1	
Hydraulic Cartridge	F178950010050	P762904	1	=> 12/88
Hydraulic Cartridge	F178860060020	P173486	1	
Lube Spin-on Full Flow	F238202310010	P550006	2	

FENDT

306 S/LS/LSA

w/ Engine :MWM D226-4

(50 kW - 68 hp) - (01/80 => 12/93)

Serial N°:

Air – Cabin Ventilation	F178810140010	P783687	1	10/84 =>
Air Primary – Axial Seal	F178200090010	P181089	1	
Air Secondary – Axial Seal	F178200090020	P777524	1	
Fuel Spin-on	F100001160243	P553004	1	
Hydraulic Cartridge	F178860060020	P173486	1	
Hydraulic Cartridge	F178950010050	P762904	1	=> 12/88
Lube Spin-on Full Flow	F238202310010	P550006	2	

FENDT

307 C Turbo (T117.210)

w/ Engine :Deutz BF4M1012 E

(55 kW - 75 hp) - (01/98 => 12/01)

Serial N°:

Air – Cabin Ventilation	H816810140070	P784906	1	
Air Primary – Radial Seal	F117200090010	P778972	1	
Air Secondary – Radial Seal	F117200090020	P780012	1	
Fuel Spin-on	F119200060010	P553004	1	
Lube Spin-on Full Flow	F100001160024	P559418	1	

FENDT

307 C/CA

w/ Engine :Deutz BF4M1012 EC

(55 kW - 75 hp) - (01/01 =>)

Serial N°:

Air – Cabin Ventilation	H816810140070	P784906	1	
-------------------------	---------------	----------------	---	--

Description	OE Number	Donaldson	Qty	Note / or Serial Nbr
Air Primary – Radial Seal	F117200090010	P778972	1	
Air Secondary – Radial Seal	F117200090020	P780012	1	
Fuel Spin-on	F119200060010	P553004	1	
Lube Spin-on Full Flow	F100001160024	P559418	1	

FENDT

307 Ci

w/ Engine :Deutz

(59 kW - 80 hp) - (01/04 =>)

Serial N°:

Air – Cabin Ventilation	H816810140070	P784906	2	
Air Primary – Radial Seal	H411201090100	P780522	1	
Air Secondary – Radial Seal	H411201090110	P780523	1	
Fuel Spin-on	F119200060010	P553004	1	
Lube Spin-on Full Flow	F100001160024	P559418	1	

FENDT

307 S/LS/LSA

w/ Engine :MWM TD226-4

(55 kW - 75 hp) - (01/80 => 12/93)

Serial N°:

Air – Cabin Ventilation	F178810140010	P783687	1	10/84 =>
Air Primary – Axial Seal	F178200090010	P181089	1	
Air Secondary – Axial Seal	F178200090020	P777524	1	
Fuel Spin-on	F100001160243	P553004	1	
Hydraulic Cartridge	F178860060020	P173486	1	
Hydraulic Cartridge	F178950010050	P762904	1	=> 12/88
Lube Spin-on Full Flow	F238202310010	P550006	2	

FENDT

307 Turbo (T307.210)

w/ Engine :MWM TD226-B3

(55 kW - 75 hp) - (01/93 => 12/01)

Serial N°:

Air – Cabin Ventilation	H816810140070	P784906	1	
Air Primary – Radial Seal	H311200090100	P777578	1	
Air Secondary – Radial Seal	H311200090110	P777577	1	
F/W Separator	F816200060010	P550498	1	
Lube Spin-on Full Flow	F139215310010	P550942	1	

FENDT

308 C Turbo (T118.010)

w/ Engine :Deutz BF4M1012

(63 kW - 86 hp) - (01/98 => 12/01)

Serial N°:

Air – Cabin Ventilation	H816810140070	P784906	1	
Air Primary – Radial Seal	F117200090010	P778972	1	
Air Secondary – Radial Seal	F117200090020	P780012	1	
Fuel Spin-on	F119200060010	P553004	1	
Lube Spin-on Full Flow	F100001160024	P559418	1	

FENDT

308 C/CA

w/ Engine :Deutz BF4M1012 EC

(63 kW - 86 hp) - (01/01 =>)

Serial N°:

Air – Cabin Ventilation	H816810140070	P784906	1	
Air Primary – Radial Seal	F117200090010	P778972	1	
Air Secondary – Radial Seal	F117200090020	P780012	1	
Fuel Spin-on	F119200060010	P553004	1	
Lube Spin-on Full Flow	F100001160024	P559418	1	

FENDT

308 Ci

w/ Engine :Deutz

(66 kW - 90 hp) - (01/04 =>)

Serial N°:

Air – Cabin Ventilation	H816810140070	P784906	2	
Air Primary – Radial Seal	H411201090100	P780522	1	
Air Secondary – Radial Seal	H411201090110	P780523	1	
Fuel Spin-on	F119200060010	P553004	1	
Lube Spin-on Full Flow	F100001160024	P559418	1	

FENDT

308 S/LS/LSA

w/ Engine :MWM D226-4

(57 kW - 78 hp) - (01/80 => 12/93)

Description	OE Number	Donaldson	Qty	Note / or Serial Nbr
Serial N°:				
Air – Cabin Ventilation	F178810140010	P783687	1	10/84 =>
Air Primary – Axial Seal	F178200090010	P181089	1	
Air Secondary – Axial Seal	F178200090020	P777524	1	
Fuel Spin-on	F100001160243	P553004	1	
Hydraulic Cartridge	F178860060020	P173486	1	
Hydraulic Cartridge	F178950010050	P762904	1	=> 12/88
Lube Spin-on Full Flow	F238202310010	P550006	2	

FENDT
308 Turbo (T308.210)
w/ Engine : MWM TD226-B4

(63 kW - 86 hp) - (01/93 => 12/01)

Serial N°:				
Air – Cabin Ventilation	H816810140070	P784906	1	
Air Primary – Radial Seal	H311200090100	P777578	1	
Air Secondary – Radial Seal	H311200090110	P777577	1	
F/W Separator	F816200060010	P550498	1	
Lube Spin-on Full Flow	F238202310010	P550006	1	

FENDT
309 C Turbo (T119.210)
w/ Engine :Deutz BF4M1012 EC

(70 kW - 95 hp) - (01/98 => 12/01)

Serial N°:				
Air – Cabin Ventilation	H816810140070	P784906	1	
Air Primary – Radial Seal	F117200090010	P778972	1	
Air Secondary – Radial Seal	F117200090020	P780012	1	
Fuel Spin-on	F119200060010	P553004	1	
Lube Spin-on Full Flow	F100001160024	P559418	1	

FENDT
309 CA
w/ Engine :Deutz BF4M1012 EC

(74 kW - 100 hp) - (01/01 =>)

Serial N°:				
Air – Cabin Ventilation	H816810140070	P784906	1	
Air Primary – Radial Seal	F117200090010	P778972	1	
Air Secondary – Radial Seal	F117200090020	P780012	1	
Fuel Spin-on	F119200060010	P553004	1	
Lube Spin-on Full Flow	F100001160024	P559418	1	

FENDT
309 Ci
w/ Engine :Deutz

(77 kW - 105 hp) - (01/04 =>)

Serial N°:				
Air – Cabin Ventilation	H816810140070	P784906	2	
Air Primary – Radial Seal	H411201090100	P780522	1	
Air Secondary – Radial Seal	H411201090110	P780523	1	
Fuel Spin-on	F119200060010	P553004	1	
Lube Spin-on Full Flow	F100001160024	P559418	1	

FENDT
309 S/LS/LSA
w/ Engine : MWM TD226-4

(66 kW - 90 hp) - (01/80 => 12/93)

Serial N°:				
Air – Cabin Ventilation	F178810140010	P783687	1	10/84 =>
Air Primary – Axial Seal	F178200090010	P181089	1	
Air Secondary – Axial Seal	F178200090020	P777524	1	
F/W Separator Spin-on	F180201060030	P550588	1	Some
Fuel Spin-on	F100001160243	P553004	1	
Hydraulic Cartridge	F178860060020	P173486	1	
Hydraulic Cartridge	F178950010050	P762904	1	=> 12/88
Lube Spin-on Full Flow	F238202310010	P550006	2	

FENDT
309 Turbo (T309.210)
w/ Engine : MWM TD226-B4

(70 kW - 95 hp) - (01/93 => 12/01)

Serial N°:				
Air – Cabin Ventilation	H816810140070	P784906	1	
Air Primary – Radial Seal	H311200090100	P777578	1	
Air Secondary – Radial Seal	H311200090110	P777577	1	
F/W Separator	F816200060010	P550498	1	
Lube Spin-on Full Flow	F238202310010	P550006	1	

FENDT
310 LS/LSA
w/ Engine : MWM TD226-4

(70 kW - 95 hp) - (01/84 => 12/93)

Serial N°:				
------------	--	--	--	--

Description	OE Number	Donaldson	Qty	Note / or Serial Nbr
Air – Cabin Ventilation	F178810140010	P783687	1	
Air Primary – Axial Seal	F182200090010	P181088	1	
Air Secondary – Axial Seal	F184200090040	P776694	1	
F/W Separator Spin-on	F180201060030	P550588	1	Some
Fuel Spin-on	F100001160243	P553004	1	
Hydraulic Cartridge	F178860060020	P173486	1	
Hydraulic Cartridge	F178950010050	P762904	1	=> 12/88
Lube Spin-on Full Flow	F238202310010	P550006	2	

FENDT
310 Turbo (T310.210)
w/ Engine : MWM TD226-B4

(77 kW - 105 hp) - (01/93 => 12/01)

Serial N°:				
Air – Cabin Ventilation	H816810140070	P784906	1	
Air Primary – Radial Seal	H311200090100	P777578	1	
Air Secondary – Radial Seal	H311200090110	P777577	1	
F/W Separator	F816200060010	P550498	1	
Lube Spin-on Full Flow	F238202310010	P550006	1	

FENDT
311 LSA
w/ Engine :MWM

(80 kW - 110 hp) - (01/84 => 12/93)

Serial N°:				
Air – Cabin Ventilation	F178810140010	P783687	1	
Air Primary – Axial Seal	F182200090010	P181088	1	
Air Secondary – Axial Seal	F184200090040	P776694	1	
F/W Separator Spin-on	F180201060030	P550588	1	
Fuel Spin-on	F100001160243	P553004	1	
Hydraulic Cartridge	F178860060020	P173486	1	
Hydraulic Cartridge	F178950010050	P762904	1	=> 12/88
Lube Spin-on Full Flow	F238202310010	P550006	2	

FENDT
311 Turbo (T311.210)
w/ Engine : MWM TD226-B6

(85 kW - 116 hp) - (01/93 => 12/01)

Serial N°:				
Air – Cabin Ventilation	H816810140070	P784906	1	
Air Primary – Radial Seal	H311200090100	P777578	1	
Air Secondary – Radial Seal	H311200090110	P777577	1	
Air Primary – Radial Seal	H515200090100	P777638	1	Some
Air Secondary – Radial Seal	H515200090110	P777639	1	Some
F/W Separator	F816200060010	P550498	1	
Lube Spin-on Full Flow	F238202310010	P550006	1	

FENDT
312 LSA
w/ Engine :MWM

(88 kW - 120 hp) - (01/87 => 12/93)

Serial N°:				
Air – Cabin Ventilation	F178810140010	P783687	1	
Air Primary – Axial Seal	F182200090010	P181088	1	
Air Secondary – Axial Seal	F184200090040	P776694	1	
F/W Separator Spin-on	F180201060030	P550588	1	
Fuel Spin-on	F100001160243	P553004	1	
Hydraulic Cartridge	F178860060020	P173486	1	
Hydraulic Cartridge	F178950010050	P762904	1	=> 12/88
Lube Spin-on Full Flow	F238202310010	P550006	2	

FENDT
312 Turbo (T312.210)
w/ Engine : MWM TD226-B6

(92 kW - 125 hp) - (01/93 => 12/01)

Serial N°:				
Air – Cabin Ventilation	H816810140070	P784906	1	
Air Primary – Axial Seal	H311200090100	P771522	1	
Air Secondary – Axial Seal	H3112200090110	P133138	1	
Air Primary – Radial Seal	H515200090100	P777638	1	Some
Air Secondary – Radial Seal	H515200090110	P777639	1	Some
F/W Separator	F816200060010	P550498	1	
Lube Spin-on	F284201310040	P553771	1	

Farmer 400-Serie

FENDT
409 Vario
w/ Engine :Deutz BF4M2013

(63 kW - 86 hp) - (01/99 =>)

Description	OE Number	Donaldson	Qty	Note / or Serial Nbr
-------------	-----------	-----------	-----	----------------------

Serial N°:

Air – Cabin Ventilation	H816810140070	P784906	2	
Air Primary – Radial Seal	H411201090100	P780522	1	
Air Secondary – Radial Seal	H411201090110	P780523	1	
Fuel Cartridge	F716201060070	P550837	1	
Lube Cartridge Full Flow	F411201510010	P550768	1	

FENDT 410 Vario

w/ Engine :Deutz **BF4M2013**
(74 kW - 100 hp) - (01/99 =>)

Serial N°:

Air – Cabin Ventilation	H816810140070	P784906	2	
Air Primary – Radial Seal	H411201090100	P780522	1	
Air Secondary – Radial Seal	H411201090110	P780523	1	
Fuel Cartridge	F716201060070	P550837	1	
Lube Cartridge Full Flow	F411201510010	P550768	1	

FENDT 411 Vario

w/ Engine :Deutz **BF4M2013**
(81 kW - 110 hp) - (01/99 =>)

Serial N°:

Air – Cabin Ventilation	H816810140070	P784906	2	
Air Primary – Radial Seal	H411201090100	P780522	1	
Air Secondary – Radial Seal	H411201090110	P780523	1	
Fuel Cartridge	F716201060070	P550837	1	
Lube Cartridge Full Flow	F411201510010	P550768	1	

FENDT 412 Vario

w/ Engine :Deutz **BF4M2013**
(88 kW - 120 hp) - (01/01 =>)

Serial N°:

Air – Cabin Ventilation	H816810140070	P784906	2	
Air Primary – Radial Seal	H411201090100	P780522	1	
Air Secondary – Radial Seal	H411201090110	P780523	1	
Fuel Cartridge	F716201060070	P550837	1	
Lube Cartridge Full Flow	F411201510010	P550768	1	

Farmer-Serie

FENDT 1 E

w/ Engine :MWM **D325-2**
(00 kW - 00 hp) - (00/00 =>)

Serial N°:

Fuel Cartridge Primary	F015200060180	P550060	1	Some
Fuel Spin-on	F100001160243	P553004	1	
Lube Spin-on Full Flow	F120203310170	P550318	1	

FENDT 11 S

w/ Engine : MWM **D225-6 / D226-6**
(00 kW - 00 hp) - (00/00 =>)

Serial N°:

Fuel Spin-on	F100001160243	P553004	1	
Lube Spin-on Full Flow	F238202310010	P550006	1	

FENDT 12 S

w/ Engine : MWM **D225-6 / D226-6**
(00 kW - 00 hp) - (00/00 =>)

Serial N°:

Fuel Spin-on	F100001160243	P553004	1	
Lube Spin-on Full Flow	F238202310010	P550006	1	

FENDT 14 S

w/ Engine : MWM **D225-6 / D226-6**
(00 kW - 00 hp) - (00/00 =>)

Serial N°:

Fuel Spin-on	F100001160243	P553004	1	
Lube Spin-on Full Flow	F238202310010	P550006	1	

FENDT 2 D (FW 228)

w/ Engine :MWM **KD 110-5**
(24 kW - 33 hp) - (00/00 =>)

Serial N°:

Fuel Cartridge Primary	605411400003	P550861	1	Some
Fuel Cartridge Primary	F015200060180	P550060	1	
Lube Cartridge Full Flow	F139207310510	P550766	1	=> 12/66

Description	OE Number	Donaldson	Qty	Note / or Serial Nbr
-------------	-----------	-----------	-----	----------------------

FENDT 2 E (Fix 2 E)

w/ Engine :MWM **D325-2**
(15 kW - 20 hp) - (00/00 =>)

Serial N°:

Fuel Cartridge Primary	F015200060180	P550060	1	Some
Fuel Spin-on	F100001160243	P553004	1	
Lube Spin-on Full Flow	F120203310170	P550318	1	

FENDT 2 S

w/ Engine :MWM **D203-3**
(30 kW - 41 hp) - (00/00 =>)

Serial N°:

Fuel Cartridge Primary	F015200060180	P550060	1	
Lube Cartridge Full Flow	F139207310510	P550766	1	=> 05/68
Lube Spin-on Full Flow	F139215310010	P550942	1	06/68 =>

FENDT 3 S

w/ Engine :MWM **D208-4**
(40 kW - 55 hp) - (00/00 =>)

Serial N°:

Fuel Cartridge Primary	F015200060180	P550060	1	
Lube Cartridge Full Flow	F139207310510	P550766	1	=> 03/68
Lube Spin-on Full Flow	F238202310010	P550006	1	04/68 =>

FENDT 4 S

w/ Engine :MWM **D208-4**
(44 kW - 60 hp) - (00/00 =>)

Serial N°:

Fuel Cartridge Primary	F015200060180	P550060	1	
Lube Cartridge Full Flow	F139207310510	P550766	1	=> 03/68
Lube Spin-on Full Flow	F238202310010	P550006	1	04/68 =>

FENDT 5 S

w/ Engine :MWM **D225-4**
(48 kW - 65 hp) - (00/00 =>)

Serial N°:

Fuel Cartridge Primary	F015200060180	P550060	1	
Fuel Spin-on	F100001160243	P553004	1	
Lube Spin-on Full Flow	F238202310010	P550006	1	

Favorit 2-12

FENDT 3 (FW/FWA 150)

w/ Engine :MWM **D225-4**
(38 kW - 52 hp) - (01/64 => 12/67)

Serial N°:

Fuel Cartridge Primary	F015200060180	P550060	1	
Lube Cartridge Full Flow	F139207310510	P550766	1	=> 03/68

FENDT 3 S/SA (FW/FWA 165)

w/ Engine :MWM **D225-4**
(45 kW - 62 hp) - (01/67 => 12/70)

Serial N°:

Fuel Cartridge Primary	F015200060180	P550060	1	
Lube Cartridge Full Flow	F139207310510	P550766	1	=> 03/68
Lube Spin-on Full Flow	F238202310010	P550006	1	04/68 =>

FENDT 4 S/SA (FW/FWA180-182)

w/ Engine :MWM **D225-6**
(00 kW - 00 hp) - (01/66 => 12/70)

Serial N°:

Fuel Cartridge Primary	F015200060180	P550060	1	
Fuel Spin-on	F100001160243	P553004	1	Some
Lube Cartridge Full Flow	F139207310510	P550766	1	=> 03/68
Lube Spin-on Full Flow	F238202310010	P550006	1	04/68 =>

FENDT 10 S/SA (FW/FWA 181)

w/ Engine :MWM **D225-6**
(00 kW - 00 hp) - (01/70 => 12/72)

Serial N°:

Fuel Spin-on	F100001160243	P553004	1	
Lube Spin-on Full Flow	F238202310010	P550006	1	

FENDT 11 S/SA (T 182.010/210)

w/ Engine :MWM **D225-6**
(00 kW - 00 hp) - (01/70 => 12/72)

Description	OE Number	Donaldson	Qty	Note / or Serial Nbr
-------------	-----------	-----------	-----	----------------------

Serial N°:

Fuel Spin-on	F100001160243	P553004	1	
Lube Spin-on Full Flow	F238202310010	P550006	1	

**FENDT
12 A (T 183.210)**

w/ Engine :MWM
(00 kW - 00 hp) - (01/70 => 12/71)

Serial N°:

Fuel Spin-on	F100001160243	P553004	1	
Lube Spin-on Full Flow	F238202310010	P550006	1	

Favorit 500-Serie

**FENDT
509 C**

w/ Engine :MWM TD226 B4
(70 kW - 95 hp) - (01/93 =>)

Serial N°:

Air – Cabin Ventilation	H816810140070	P784906	1	
Air Primary – Radial Seal	H311200090100	P777578	1	
Air Secondary – Radial Seal	H311200090110	P777577	1	
F/W Separator	F816200060010	P550498	1	
Lube Spin-on Full Flow	F238202310010	P550006	1	

**FENDT
510 C**

w/ Engine :MWM TD226 B4
(77 kW - 105 hp) - (01/93 =>)

Serial N°:

Air – Cabin Ventilation	H816810140070	P784906	1	
Air Primary – Radial Seal	H311200090100	P777578	1	
Air Secondary – Radial Seal	H311200090110	P777577	1	
F/W Separator	F816200060010	P550498	1	
Lube Spin-on Full Flow	F238202310010	P550006	1	

**FENDT
511 C**

w/ Engine :MWM TD226 B6
(85 kW - 116 hp) - (01/93 =>)

Serial N°:

Air – Cabin Ventilation	H816810140070	P784906	1	
Air Primary – Radial Seal	H311200090100	P777578	1	
Air Secondary – Radial Seal	H311200090110	P777577	1	
Air Primary – Radial Seal	H515200090100	P777638	1	Some
Air Secondary – Radial Seal	H515200090110	P777639	1	Some
F/W Separator	F816200060010	P550498	1	
Lube Spin-on	F284201310040	P553771	1	

**FENDT
512 C/CA**

w/ Engine :MWM TD226 B6
(92 kW - 125 hp) - (01/93 =>)

Serial N°:

Air – Cabin Ventilation	H816810140070	P784906	1	
Air Primary – Axial Seal	H312200090100	P771522	1	
Air Secondary – Axial Seal	H312200090110	P133138	1	
Air Primary – Radial Seal	H515200090100	P777638	1	Some
Air Secondary – Radial Seal	H515200090110	P777639	1	Some
F/W Separator	F816200060010	P550498	1	
Lube Spin-on	F284201310040	P553771	1	

**FENDT
514 C/CA**

w/ Engine :MWM TD226 B6
(103 kW - 140 hp) - (01/93 =>)

Serial N°:

Air – Cabin Ventilation	H816810140070	P784906	1	
Air Primary – Axial Seal	H312200090100	P771522	1	
Air Secondary – Axial Seal	H312200090110	P133138	1	
Air Primary – Radial Seal	H515200090100	P777638	1	Some
Air Secondary – Radial Seal	H515200090110	P777639	1	Some
F/W Separator	F816200060010	P550498	1	
Lube Spin-on	F284201310040	P553771	1	

**FENDT
515 C**

w/ Engine :MWM TD226 B6
(110 kW - 150 hp) - (01/96 =>)

Serial N°:

Air – Cabin Ventilation	H816810140070	P784906	1	
Air Primary – Radial Seal	H515200090100	P777638	1	
Air Secondary – Radial Seal	H515200090110	P777639	1	

Description	OE Number	Donaldson	Qty	Note / or Serial Nbr
-------------	-----------	-----------	-----	----------------------

F/W Separator	F816200060010	P550498	1	
Lube Spin-on	F284201310040	P553771	1	

Favorit 600-Serie

**FENDT
600 LS**

w/ Engine :MWM D227-6
(63 kW - 86 hp) - (01/78 => 12/81)

Serial N°:

Air Primary – Axial Seal	F184230090050	P771561	1	
Air Secondary – Axial Seal	F184230090100	P776695	1	
Air Primary – Axial Seal	F280200090020	P181087	1	Some
Air Secondary – Axial Seal	F280200090030	P776696	1	Some
F/W Separator Spin-on	F180201060030	P550588	1	
Lube Spin-on Full Flow	F238202310010	P550006	1	

**FENDT
610 LS**

w/ Engine :MWM D226-6
(70 kW - 95 hp) - (01/78 => 12/84)

Serial N°:

Air Primary – Axial Seal	F184230090050	P771561	1	
Air Secondary – Axial Seal	F184230090100	P776695	1	
Air Primary – Axial Seal	F280200090020	P181087	1	Some
Air Secondary – Axial Seal	F280200090030	P776696	1	Some
F/W Separator Spin-on	F180201060030	P550588	1	
Lube Spin-on Full Flow	F238202310010	P550006	1	

**FENDT
610 S**

w/ Engine :MWM
(00 kW - 00 hp) - (01/72 => 12/76)

Serial N°:

Air Primary – Axial Seal	F182200090010	P181088	1	Some
F/W Separator Spin-on	F180201060030	P550588	1	
Fuel Spin-on	F100001160243	P553004	1	Some
Lube Spin-on Full Flow	F238202310010	P550006	1	

**FENDT
610 SA/SL**

w/ Engine :MWM
(00 kW - 00 hp) - (01/72 => 12/76)

Serial N°:

Air Primary – Axial Seal	F184230090050	P771561	1	
Air Secondary – Axial Seal	F184230090100	P776695	1	
Fuel Cartridge Primary	F015200060180	P550060	1	Some
Fuel Spin-on	F100001160243	P553004	1	Some
F/W Separator Spin-on	F180201060030	P550588	1	
Lube Spin-on Full Flow	F238202310010	P550006	1	

**FENDT
611 LS/LSA**

w/ Engine :MWM D226-6
(77 kW - 105 hp) - (01/76 => 12/93)

Serial N°:

Air Primary – Axial Seal	F184230090050	P771561	1	
Air Secondary – Axial Seal	F184230090100	P776695	1	
Air Primary – Axial Seal	F280200090020	P181087	1	Some
Air Secondary – Axial Seal	F280200090030	P776696	1	Some
F/W Separator	F816200060010	P550498	1	
Lube Spin-on Full Flow	F238202310010	P550006	1	

**FENDT
611 S/SA**

w/ Engine :MWM
(00 kW - 00 hp) - (01/72 => 12/76)

Serial N°:

Air Primary – Axial Seal	F182200090010	P181088	1	Some
F/W Separator Spin-on	F180201060030	P550588	1	
Fuel Spin-on	F100001160243	P553004	1	Some
Lube Spin-on Full Flow	F238202310010	P550006	1	

**FENDT
611 SA/SL**

w/ Engine :MWM
(00 kW - 00 hp) - (01/72 => 12/76)

Description	OE Number	Donaldson	Qty	Note / or Serial Nbr
Serial N°:				
Air Primary – Axial Seal	F184230090050	P771561	1	
Air Secondary – Axial Seal	F184230090100	P776695	1	
Fuel Cartridge Primary	F015200060180	P550060	1	Some
Fuel Spin-on	F100001160243	P553004	1	Some
F/W Separator Spin-on	F180201060030	P550588	1	
Lube Spin-on Full Flow	F238202310010	P550006	1	

FENDT
612 LS/LSA
w/ Engine :MWM **D226-6**
(88 kW - 120 hp) - (01/76 => 12/93)

Serial N°:				
Air Primary – Axial Seal	F184230090050	P771561	1	
Air Secondary – Axial Seal	F184230090100	P776695	1	
Air Primary – Axial Seal	F280200090020	P181087	1	Some
Air Secondary – Axial Seal	F280200090030	P776696	1	Some
F/W Separator	F816200060010	P550498	1	
Lube Spin-on	F284201310040	P553771	1	

FENDT
612 S/SA/SL
w/ Engine :MWM
(00 kW - 00 hp) - (01/72 => 12/79)

Serial N°:				
Air Primary – Axial Seal	F182200090010	P181088	1	=> 06/74
Air Primary – Axial Seal	F184230090050	P771561	1	07/74 =>
Fuel Spin-on	F100001160243	P553004	1	Some
F/W Separator Spin-on	F180201060030	P550588	1	
Lube Spin-on Full Flow	F238202310010	P550006	1	

FENDT
614 LS/LSA
w/ Engine : MWM **TD226-6**
(99 kW - 135 hp) - (01/76 => 12/93)

Serial N°:				
Air Primary – Axial Seal	F184230090050	P771561	1	
Air Secondary – Axial Seal	F184230090100	P776695	1	
Air Primary – Axial Seal	F280200090020	P181087	1	Some
Air Secondary – Axial Seal	F280200090030	P776696	1	Some
F/W Separator	F816200060010	P550498	1	
Lube Spin-on	F284201310040	P553771	1	

FENDT
614 S/SA
w/ Engine :MWM
(00 kW - 00 hp) - (01/74 => 12/79)

Serial N°:				
Air Primary – Axial Seal	F184230090050	P771561	1	
F/W Separator Spin-on	F180201060030	P550588	1	Some
Fuel Spin-on	F100001160243	P553004	1	
Lube Spin-on Full Flow	F238202310010	P550006	1	

FENDT
614 SL
w/ Engine :MWM
(00 kW - 00 hp) - (01/72 => 12/79)

Serial N°:				
Air Primary – Axial Seal	F184230090050	P771561	1	
Air Secondary – Axial Seal	F184230090100	P776695	1	
Air Primary – Axial Seal	F280200090020	P181087	1	Some
Air Secondary – Axial Seal	F280200090030	P776696	1	Some
Fuel Spin-on	F100001160243	P553004	1	
F/W Separator Spin-on	F180201060030	P550588	1	Some
Lube Spin-on	F284201310040	P553771	1	Some
Lube Spin-on Full Flow	F238202310010	P550006	1	

FENDT
615 LS/LSA
w/ Engine : MWM **TD226-6**
(136 kW - 185 hp) - (01/76 => 12/93)

Serial N°:				
Air Primary – Axial Seal	F184230090050	P771561	1	
Air Secondary – Axial Seal	F184230090100	P776695	1	
Air Primary – Axial Seal	F280200090020	P181087	1	Some
Air Secondary – Axial Seal	F280200090030	P776696	1	Some
F/W Separator	F816200060010	P550498	1	
Lube Spin-on	F284201310040	P553771	1	

FENDT
615 S/SL
w/ Engine :MWM **D226-6**

Description	OE Number	Donaldson	Qty	Note / or Serial Nbr
(00 kW - 00 hp) - (01/72 => 12/79)				
Serial N°:				
Air Primary – Axial Seal	F184230090050	P771561	1	
Air Secondary – Axial Seal	F184230090100	P776695	1	
Air Primary – Axial Seal	F280200090020	P181087	1	Some
Air Secondary – Axial Seal	F280200090030	P776696	1	Some
Fuel Spin-on	F100001160243	P553004	1	
F/W Separator Spin-on	F180201060030	P550588	1	Some
Lube Spin-on	F284201310040	P553771	1	Some
Lube Spin-on Full Flow	F238202310010	P550006	1	

FENDT
622 LS/LSA
w/ Engine : Man **D2566 ME**
(161 kW - 220 hp) - (01/81 => 12/86)

Serial N°:				
Air Primary – Axial Seal	F291200090100	P181137	1	
Air Secondary – Axial Seal	F291200090110	P776697	1	
F/W Separator	F816200060010	P550498	1	
Fuel Spin-on	F100001160243	P553004	1	
Lube Cartridge Full Flow	51055040044	P550041	1	

FENDT
626 LSA
w/ Engine : Man **D2566 ME**
(185 kW - 252 hp) - (01/81 => 12/86)

Serial N°:				
Air Primary – Axial Seal	F291200090100	P181137	1	
Air Secondary – Axial Seal	F291200090110	P776697	1	
F/W Separator	F816200060010	P550498	1	
Fuel Spin-on	F100001160243	P553004	1	
Lube Cartridge Full Flow	51055040044	P550041	1	

Favorit 700 / 700 Vario

FENDT
711 Vario (Serie I + II)
w/ Engine :Deutz **BF6M2013**
(85 kW - 116 hp) - (01/99 => 12/06)

Serial N°:				
Air – Cabin Ventilation	H816810140070	P784906	1	
Air Primary – Radial Seal	H716200090100	P777638	1	
Air Secondary – Radial Seal	H515200090110	P777639	1	
Lube Cartridge Full Flow	F716200510020	P550761	1	

FENDT
712 Vario (Serie I + II)
w/ Engine :Deutz **BF6M2013**
(92 kW - 125 hp) - (01/99 => 12/06)

Serial N°:				
Air – Cabin Ventilation	H816810140070	P784906	1	
Air Primary – Radial Seal	H716200090100	P777638	1	
Air Secondary – Radial Seal	H515200090110	P777639	1	
Lube Cartridge Full Flow	F716200510020	P550761	1	

FENDT
712 Vario (Serie III)
w/ Engine :Deutz
(85 kW - 116 hp) - (01/06 =>)

Serial N°:				
Air – Cabin Ventilation	H816810140070	P784906	1	
Air Primary – Radial Seal	H716200090100	P777638	1	
Air Secondary – Radial Seal	H515200090110	P777639	1	
Hydraulic Cartridge	F916100600010	P764554	1	
Hydraulic Cartridge	716150200160	P173486	1	
Lube Cartridge Full Flow	F716200510020	P550761	1	

FENDT
714 Vario (Serie I + II)
w/ Engine :Deutz **BF6M2013 C**
(103 kW - 140 hp) - (01/99 => 12/06)

Serial N°:				
Air – Cabin Ventilation	H816810140070	P784906	1	
Air Primary – Radial Seal	H716200090100	P777638	1	
Fuel Cartridge	F716201060070	P550837	1	
Lube Cartridge Full Flow	F716200510020	P550761	1	

FENDT
714 Vario (Serie III)
w/ Engine :Deutz
(96 kW - 130 hp) - (01/06 =>)

Description	OE Number	Donaldson	Qty	Note / or Serial Nbr
Serial N°:				
Air – Cabin Ventilation	H816810140070	P784906	1	
Air Primary – Radial Seal	H716200090100	P777638	1	
Air Secondary – Radial Seal	H515200090110	P777639	1	
Hydraulic Cartridge	716150200160	P173486	1	
Hydraulic Cartridge	F916100600010	P764554	1	
Lube Cartridge Full Flow	F716200510020	P550761	1	

FENDT
716 Vario (Serie I)
w/ Engine :Deutz **BF6M2013 C**
(124 kW - 169 hp) - (01/98 => 12/06)

Serial N°:				
Air – Cabin Ventilation	H816810140070	P784906	1	
Air Primary – Radial Seal	H716200090100	P777638	1	
Fuel Cartridge	F716201060070	P550837	1	
Lube Cartridge Full Flow	F716200510020	P550761	1	

FENDT
716 Vario (Serie II)
w/ Engine :Deutz **BF6M2013 C**
(129 kW - 175 hp) - (01/03 => 12/06)

Serial N°:				
Air – Cabin Ventilation	H816810140070	P784906	1	
Air Primary – Radial Seal	H716200090100	P777638	1	
Fuel Cartridge	F716201060070	P550837	1	
Hydraulic Cartridge	F916100600010	P764554	1	
Lube Cartridge Full Flow	F716200510020	P550761	1	

FENDT
716 Vario (Serie III)
w/ Engine :Deutz
(110 kW - 150 hp) - (01/06 =>)

Serial N°:				
Air – Cabin Ventilation	H816810140070	P784906	1	
Air Primary – Radial Seal	H716200090100	P777638	1	
Air Secondary – Radial Seal	H515200090110	P777639	1	
Hydraulic Cartridge	F916100600010	P764554	1	
Hydraulic Cartridge	716150200160	P173486	1	
Lube Cartridge Full Flow	F716200510020	P550761	1	

FENDT
718 Vario (Serie III)
w/ Engine :Deutz
(121 kW - 165 hp) - (01/06 =>)

Serial N°:				
Air – Cabin Ventilation	H816810140070	P784906	1	
Air Primary – Radial Seal	H716200090100	P777638	1	
Air Secondary – Radial Seal	H515200090110	P777639	1	
Hydraulic Cartridge	F916100600010	P764554	1	
Hydraulic Cartridge	716150200160	P173486	1	
Lube Cartridge Full Flow	F716200510020	P550761	1	

Favorit 800 / 800 Vario

FENDT
815 Vario TMS
w/ Engine :Deutz **BF6M2013**
(110 kW - 150 hp) - (01/02 =>)

Serial N°:				
Air – Cabin Ventilation	H816810140070	P784906	2	
Air Primary – Radial Seal	H515200090100	P777638	1	
Air Secondary – Radial Seal	H515200090110	P777639	1	
Fuel Cartridge	F716201060070	P550837	1	
Hydraulic Cartridge	F916100600010	P764554	1	
Hydraulic Cartridge	716150200160	P173486	1	
Lube Cartridge Full Flow	F716200510020	P550761	1	

FENDT
816 Turbo
w/ Engine :Man **D0826 LE / TE**
(125 kW - 170 hp) - (01/93 => 12/03)

Serial N°:				
Air – Cabin Ventilation	H816810140070	P784906	1	
Air Primary – Axial Seal	F385202090010	P771508	1	
Air Secondary – Axial Seal	F280200090030	P776696	1	
F/W Separator	F816200060010	P550498	1	
Hydraulic Cartridge	F824100050010	P766070	1	
Lube Spin-on	F284201310040	P553771	1	

FENDT
817 Vario TMS

Description	OE Number	Donaldson	Qty	Note / or Serial Nbr
w/ Engine :Deutz BF6M2013 (121 kW - 165 hp) - (01/02 =>)				
Serial N°:				
Air – Cabin Ventilation	H816810140070	P784906	2	
Air Primary – Radial Seal	H515200090100	P777638	1	
Air Secondary – Radial Seal	H515200090110	P777639	1	
Fuel Cartridge	F716201060070	P550837	1	
Hydraulic Cartridge	716150200160	P173486	1	
Hydraulic Cartridge	F916100600010	P764554	1	
Lube Cartridge Full Flow	F716200510020	P550761	1	

FENDT
818 Turbo
w/ Engine :Man **D0826 LE**
(140 kW - 191 hp) - (01/93 => 12/03)

Serial N°:				
Air – Cabin Ventilation	H816810140070	P784906	1	
Air Primary – Axial Seal	F385202090010	P771508	1	
Air Secondary – Axial Seal	F280200090030	P776696	1	
F/W Separator	F816200060010	P550498	1	
Hydraulic Cartridge	F824100050010	P766070	1	
Lube Spin-on	F284201310040	P553771	1	

FENDT
818 Vario
w/ Engine :Deutz **BF6M2013**
(132 kW - 180 hp) - (01/02 =>)

Serial N°:				
Air – Cabin Ventilation	H816810140070	P784906	2	
Air Primary – Radial Seal	H515200090100	P777638	1	
Air Secondary – Radial Seal	H515200090110	P777639	1	
Fuel Cartridge	F716201060070	P550837	1	
Lube Cartridge Full Flow	F716200510020	P550761	1	

FENDT
822 Turbo
w/ Engine :Man **D0826 LE**
(154 kW - 210 hp) - (01/93 => 12/03)

Serial N°:				
Air – Cabin Ventilation	H816810140070	P784906	1	
Air Primary – Axial Seal	F385202090010	P771508	1	
Air Secondary – Axial Seal	F280200090030	P776696	1	
F/W Separator	F816200060010	P550498	1	
Hydraulic Cartridge	F824100050010	P766070	1	
Lube Spin-on	F284201310040	P553771	1	

FENDT
824 Turbo
w/ Engine :Man **D0826 LE**
(169 kW - 230 hp) - (01/93 => 12/03)

Serial N°:				
Air – Cabin Ventilation	H816810140070	P784906	1	
Air Primary – Axial Seal	F385202090010	P771508	1	
Air Secondary – Axial Seal	F280200090030	P776696	1	
Air Primary – Axial Seal	F385202090010	P181137	1	Some
Air Secondary – Axial Seal	F291200090110	P776697	1	Some
F/W Separator	F816200060010	P550498	1	
Hydraulic Cartridge	F824100050010	P766070	1	
Lube Spin-on	F284201310040	P553771	1	

Favorit 900 / 900 Vario

FENDT
916 Vario
w/ Engine :Man **D0826 LE / D0836 LE**
(146 kW - 198 hp) - (01/98 =>)

Serial N°:				
Air – Cabin Ventilation	H816810140070	P784906	1	
Air Primary – Axial Seal	F385202090010	P771508	1	to chassis n° : 0400
Air Secondary – Axial Seal	F280200090030	P776696	1	to chassis n° : 0400
Air Primary – Radial Seal	H916201090200	P783400	1	from chassis n° : 401
Air Secondary – Radial Seal	H916201090210	P783401	1	from chassis n° : 401
Air Primary – Radial Seal	H930200091100	P784863	1	Ultraweb Media
F/W Separator	F816200060010	P550498	1	
Hydraulic Cartridge	F916100600010	P764554	1	
Hydraulic Cartridge	F824100050010	P766070	1	
Lube Spin-on	F284201310040	P553771	1	to chassis n° : 400
Lube Cartridge Full Flow	F926202510010	P550563	1	from chassis n° : 401

FENDT
920 Vario

Description	OE Number	Donaldson	Qty	Note / or Serial Nbr
w/ Engine : Man	D0826 LE / D0836 LE			
(162 kW - 220 hp) - (01/98 =>)				
Serial N°:				
Air – Cabin Ventilation	H816810140070	P784906	1	
Air Primary – Axial Seal	F385202090010	P771508	1	to chassis n° : 0400
Air Secondary – Axial Seal	F280200090030	P776696	1	to chassis n° : 0400
Air Primary – Radial Seal	H916201090200	P783400	1	from chassis n° : 401
Air Secondary – Radial Seal	H916201090210	P783401	1	
Air Primary – Radial Seal	H930200091100	P784863	1	Ultraweb Media
F/W Separator	F816200060010	P550498	1	
Hydraulic Cartridge	F916100600010	P764554	1	
Hydraulic Cartridge	F824100050010	P766070	1	
Lube Cartridge Full Flow	F926202510010	P550563	1	from chassis n° : 401
Lube Spin-on	F284201310040	P553771	1	to chassis n° : 400

FENDT
922 Vario
w/ Engine : Deutz TCD2013L064V

(140 kW - 190 hp) - (01/07 =>)				
Serial N°:				
Air Primary – Powercore	H931202090410	P608676	1	
Air Secondary – Powercore	H931202090400	P601560	1	
Hydraulic Cartridge	F916100600010	P764554	1	

FENDT
924 Vario
w/ Engine : Deutz TCD2013L064V

(154 kW - 210 hp) - (01/07 =>)				
Serial N°:				
Air Primary – Powercore	H931202090410	P608676	1	
Air Secondary – Powercore	H931202090400	P601560	1	
Hydraulic Cartridge	F916100600010	P764554	1	

w/ Engine : Man
D0826 LE / D0836 LE
(186 kW - 253 hp) - (01/98 =>)

Serial N°:				
Air – Cabin Ventilation	H816810140070	P784906	1	
Air Primary – Axial Seal	F291200090100	P181137	1	to chassis n° : 0400
Air Secondary – Axial Seal	F291200090110	P776697	1	to chassis n° : 0400
Air Primary – Radial Seal	H916201090200	P783400	1	from chassis n° : 401
Air Secondary – Radial Seal	H916201090210	P783401	1	from chassis n° : 401
Air Primary – Radial Seal	H930200091100	P784863	1	Ultraweb Media
F/W Separator	F816200060010	P550498	1	
Hydraulic Cartridge	F916100600010	P764554	1	
Hydraulic Cartridge	F824100050010	P766070	1	
Lube Spin-on	F284201310040	P553771	1	to chassis n° : 0400
Lube Cartridge Full Flow	F926202510010	P550563	1	from chassis n° : 401

FENDT
926 Vario
w/ Engine : Man D0826 LE / D0836 LE

(210 kW - 286 hp) - (01/98 =>)				
Serial N°:				
Air – Cabin Ventilation	H816810140070	P784906	1	
Air Primary – Axial Seal	F291200090100	P181137	1	to chassis n° : 0400
Air Secondary – Axial Seal	F291200090110	P776697	1	to chassis n° : 0400
Air Primary – Radial Seal	H916201090200	P783400	1	from chassis n° : 401
Air Secondary – Radial Seal	H916201090210	P783401	1	from chassis n° : 401
Air Primary – Radial Seal	H930200091100	P784863	1	Ultraweb Media
F/W Separator	F816200060010	P550498	1	
Hydraulic Cartridge	F916100600010	P764554	1	
Hydraulic Cartridge	F824100050010	P766070	1	
Lube Spin-on	F284201310040	P553771	1	to chassis n° : 0400
Lube Cartridge Full Flow	F926202510010	P550563	1	from chassis n° : 401

FENDT
927 Vario
w/ Engine : Deutz TCD2013L064V

(176 kW - 240 hp) - (01/07 =>)				
Serial N°:				
Air Primary – Powercore	H931202090410	P608676	1	
Air Secondary – Powercore	H931202090400	P601560	1	
Hydraulic Cartridge	F916100600010	P764554	1	

FENDT
930 Vario
w/ Engine : Deutz TCD2013L064V

(199 kW - 270 hp) - (01/07 =>)				
Serial N°:				
Air Primary – Powercore	H931202090410	P608676	1	
Air Secondary – Powercore	H931202090400	P601560	1	

Description	OE Number	Donaldson	Qty	Note / or Serial Nbr
Hydraulic Cartridge	F916100600010	P764554	1	
w/ Engine : Man	D0836 LE			
(228 kW - 310 hp) - (01/03 =>)				
Serial N°:				
Air – Cabin Ventilation	H816810140070	P784906	1	
Air Primary – Radial Seal	H916201090200	P783400	1	
Air Secondary – Radial Seal	H916201090210	P783401	1	
Air Primary – Radial Seal	H930200091100	P784863	1	Ultraweb Media
F/W Separator	F816200060010	P550498	1	
Hydraulic Cartridge	F824100050010	P766070	1	
Lube Cartridge Full Flow	F926202510010	P550563	1	

FENDT
933 Vario
w/ Engine : Deutz TCD2013L064V

(220 kW - 300 hp) - (01/07 =>)				
Serial N°:				
Air Primary – Powercore	H931202090410	P608676	1	
Air Secondary – Powercore	H931202090400	P601560	1	
Hydraulic Cartridge	F916100600010	P764554	1	

FENDT
936 Vario
w/ Engine : Deutz TCD2013L064V

(243 kW - 330 hp) - (01/07 =>)				
Serial N°:				
Air Primary – Powercore	H931202090410	P608676	1	
Air Secondary – Powercore	H931202090400	P601560	1	
Hydraulic Cartridge	F916100600010	P764554	1	

TS-Serie

FENDT
60 (T 259.010)
w/ Engine :MWM D226-4

(46 kW - 63 hp) - (01/83 => 12/89)				
Serial N°:				
Air Primary – Axial Seal	F178200090010	P181089	1	
Air Secondary – Axial Seal	F178200090020	P777524	1	
Fuel Spin-on	F100001160243	P553004	1	
Lube Spin-on Full Flow	F238202310010	P550006	1	

FENDT
80 Allrad (T 279.240)
w/ Engine : Deutz F4L912

(51 kW - 70 hp) - (01/77 => 12/89)				
Serial N°:				
Air Primary – Axial Seal	X810270073	P140131	1	
Fuel Spin-on	F100001160243	P553004	1	
Lube Spin-on Full Flow	F100001160024	P559418	1	

FENDT
80/65 (T 269.340)
w/ Engine :MWM

(00 kW - 00 hp) - (01/70 => 12/79)				
Serial N°:				
F/W Separator Spin-on	F180201060030	P550588	1	Some
Fuel Spin-on	F100001160243	P553004	1	
Lube Spin-on Full Flow	F238202310010	P550006	1	

Vario 800 Serie

FENDT
818
w/ Engine : Deutz TCD 2012 L06 4V

(136 kW - 185 hp) - (01/08 =>)				
Serial N°:				
Air – Cabin Ventilation	H816810140070	P784906	2	
Air Primary – Radial Seal	H515200090100	P777638	1	
Air Secondary – Radial Seal	H515200090110	P777639	1	
Fuel Box Primary	-----	P502392	1	
Hydraulic Cartridge	F178860060020	P173486	1	
Hydraulic Cartridge	F916100600010	P764554	1	
Lube Cartridge Full Flow	F716200510020	P550761	1	

FENDT
820
w/ Engine : Deutz TCD 2012 L06 4V

(151 kW - 205 hp) - (01/08 =>)				
--------------------------------	--	--	--	--

Description	OE Number	Donaldson	Qty	Note / or Serial Nbr
Serial N°:				
Air – Cabin Ventilation	H816810140070	P784906	2	
Air Primary – Radial Seal	H515200090100	P777638	1	
Air Secondary – Radial Seal	H515200090110	P777639	1	
Fuel Box Primary	-----	P502392	1	
Hydraulic Cartridge	F178860060020	P173486	1	
Hydraulic Cartridge	F916100600010	P764554	1	
Lube Cartridge Full Flow	F716200510020	P550761	1	

Xylon-Serie

FENDT

520

w/ Engine : Man D0824 LUE

(81 kW - 110 hp) - (01/97 =>)

Serial N°:

Air – Cabin Ventilation	F178810140010	P783687	1	
Air Primary – Axial Seal	H312200090100	P771522	1	
Air Secondary – Axial Seal	H312200090110	P133138	1	
Air Primary – Radial Seal	H515200090100	P777638	1	Some
Air Secondary – Radial Seal	H515200090110	P777639	1	Some
F/W Separator	F816200060010	P550498	1	
Lube Spin-on	F284201310040	P553771	1	

FENDT

522

w/ Engine : Man D0824 LUE

(92 kW - 125 hp) - (01/97 =>)

Serial N°:

Air – Cabin Ventilation	F178810140010	P783687	1	
Air Primary – Axial Seal	H312200090100	P771522	1	
Air Secondary – Axial Seal	H312200090110	P133138	1	
Air Primary – Radial Seal	H515200090100	P777638	1	Some
Air Secondary – Radial Seal	H515200090110	P777639	1	Some
F/W Separator	F816200060010	P550498	1	
Lube Spin-on	F284201310040	P553771	1	

FENDT

524

w/ Engine : Man D0824 LUE

(103 kW - 140 hp) - (01/97 =>)

Serial N°:

Air – Cabin Ventilation	F178810140010	P783687	1	
Air Primary – Axial Seal	H312200090100	P771522	1	
Air Secondary – Axial Seal	H312200090110	P133138	1	
Air Primary – Radial Seal	H515200090100	P777638	1	Some
Air Secondary – Radial Seal	H515200090110	P777639	1	Some
F/W Separator	F816200060010	P550498	1	
Lube Spin-on	F284201310040	P553771	1	

FERRARI F. TRACTORS

TRACTOR

20-Serie

FERRARI F. TRACTORS

22-3 W/W-DT

w/ Engine : Mitsubishi K3 E

(00 kW - 00 hp) - (00/00 =>)

Serial N°:

Lube Spin-on Full Flow	-----	P550726	1	
------------------------	-------	----------------	---	--

30-Serie

FERRARI F. TRACTORS

30-4 W

w/ Engine : Mitsubishi

(00 kW - 00 hp) - (00/00 =>)

Serial N°:

Lube Spin-on Full Flow	-----	P550726	1	
------------------------	-------	----------------	---	--

40-Serie

FERRARI F. TRACTORS

40-3 W

w/ Engine : Lombardini LDW 1503

(00 kW - 00 hp) - (00/00 =>)

Serial N°:

Fuel Spin-on	-----	P553004	1	
--------------	-------	----------------	---	--

Description	OE Number	Donaldson	Qty	Note / or Serial Nbr
-------------	-----------	-----------	-----	----------------------

FERRARI F. TRACTORS

42 Sicar

w/ Engine : Lombardini 11 LD 626/3

(00 kW - 00 hp) - (00/00 =>)

Serial N°:

Fuel Spin-on	-----	P553004	1	
Lube Spin-on Full Flow	-----	P554770	1	

70-Serie

FERRARI F. TRACTORS

72 S

w/ Engine : Lombardini 3 LD 510

(00 kW - 00 hp) - (00/00 =>)

Serial N°:

Fuel Spin-on Primary	-----	P550345	1	Some
----------------------	-------	----------------	---	------

FERRARI F. TRACTORS

74

w/ Engine : Slanzi

(00 kW - 00 hp) - (00/00 =>)

Serial N°:

Fuel Spin-on	-----	P553004	1	
--------------	-------	----------------	---	--

FERRARI F. TRACTORS

76

w/ Engine : Lombardini LDA 673

(31 kW - 42 hp) - (01/80 =>)

Serial N°:

Fuel Spin-on Primary	-----	P550345	1	
----------------------	-------	----------------	---	--

FERRARI F. TRACTORS

76 RS

w/ Engine : Lombardini LDA 673

(00 kW - 00 hp) - (00/00 =>)

Serial N°:

Fuel Cartridge Primary	-----	P550060	1	Some
Fuel Spin-on Primary	-----	P550345	1	

80-Serie

FERRARI F. TRACTORS

85

w/ Engine : Lombardini LDA 673

(31 kW - 42 hp) - (01/80 =>)

Serial N°:

Fuel Spin-on Primary	-----	P550345	1	
----------------------	-------	----------------	---	--

FERRARI F. TRACTORS

86, 86 RS

w/ Engine : Lombardini LDA 833

(38 kW - 52 hp) - (01/80 =>)

Serial N°:

Fuel Spin-on Primary	-----	P550345	1	
Fuel Spin-on	-----	P553004	1	
Lube Spin-on Full Flow	-----	P550227	1	

90-Serie

FERRARI F. TRACTORS

92

w/ Engine : Lombardini 3 LD 450

(00 kW - 00 hp) - (00/00 =>)

Serial N°:

Fuel Spin-on Primary	-----	P550345	1	Some
----------------------	-------	----------------	---	------

FERRARI F. TRACTORS

94

w/ Engine : Lombardini 4 LD 705

(00 kW - 00 hp) - (00/00 =>)

Serial N°:

Fuel Spin-on Primary	-----	P550345	1	Some
----------------------	-------	----------------	---	------

w/ Engine : Lombardini LDA 100

(11 kW - 15 hp) - (01/80 =>)

Serial N°:

Fuel Spin-on Primary	-----	P550345	1	Some
----------------------	-------	----------------	---	------

w/ Engine : Lombardini LDA 820

(13 kW - 18 hp) - (01/80 =>)

Serial N°:

Fuel Spin-on Primary	-----	P550345	1	Some
----------------------	-------	----------------	---	------

FERRARI F. TRACTORS

94 LT

w/ Engine : Lombardini 8 LD 665/2

(00 kW - 00 hp) - (00/00 =>)

Description	OE Number	Donaldson	Qty	Note / or Serial Nbr
-------------	-----------	-----------	-----	----------------------

Serial N°:

Fuel Spin-on	-----	P553004	1	
Lube Spin-on Full Flow	-----	P554770	1	

FERRARI F. TRACTORS 94 S-LT

w/ Engine :Stanzi DVA 1750 S
(00 kW - 00 hp) - (00/00 =>)

Serial N°:

Fuel Cartridge	-----	P556245	1	
Lube Spin-on Full Flow	-----	P550227	1	01/85 =>

FERRARI F. TRACTORS 94 TR

w/ Engine :Ruggerini
(00 kW - 00 hp) - (00/00 =>)

Serial N°:

Fuel Spin-on Primary	-----	P550345	1	
Lube Spin-on	-----	P551784	1	

FERRARI F. TRACTORS 95 RS-3C

w/ Engine :Stanzi DVA 1750
(00 kW - 00 hp) - (00/00 =>)

Serial N°:

Fuel Cartridge	-----	P556245	1	
Lube Spin-on Full Flow	-----	P550227	1	01/85 =>

FERRARI F. TRACTORS 95 RS-MP

w/ Engine :Lombardini LDA 673
(00 kW - 00 hp) - (00/00 =>)

Serial N°:

Fuel Cartridge Primary	-----	P550060	1	Some
Fuel Spin-on Primary	-----	P550345	1	

FERRARI F. TRACTORS 95, 95 RS

w/ Engine :Lombardini 11 LD 625/625-3
(00 kW - 00 hp) - (00/00 =>)

Serial N°:

Fuel Spin-on	-----	P553004	1	
Lube Spin-on Full Flow	-----	P550227	1	

w/ Engine :Lombardini LDA 832
(00 kW - 00 hp) - (00/00 =>)

Serial N°:

Fuel Spin-on	-----	P553004	1	
Lube Spin-on Full Flow	-----	P550227	1	

w/ Engine :Lombardini LDA 914
(00 kW - 00 hp) - (00/00 =>)

Serial N°:

Lube Spin-on Full Flow	-----	P554770	1	
------------------------	-------	---------	---	--

FERRARI F. TRACTORS T93

w/ Engine :Ruggerini RD 200
(00 kW - 00 hp) - (00/00 =>)

Serial N°:

Fuel Spin-on Primary	-----	P550345	1	Some
Lube Spin-on	-----	P551784	1	

700-Serie

FERRARI F. TRACTORS 745

w/ Engine :Lombardini LDA 673
(31 kW - 42 hp) - (01/80 =>)

Serial N°:

Fuel Spin-on Primary	-----	P550345	1	
----------------------	-------	---------	---	--

800-Serie

FERRARI F. TRACTORS 800

w/ Engine :Ruggerini RD 200
(00 kW - 00 hp) - (00/00 =>)

Serial N°:

Fuel Spin-on Primary	-----	P550345	1	
Lube Spin-on	-----	P551784	1	Some

900-Serie

FERRARI F. TRACTORS 933

w/ Engine :Stanzi DVA 1750 S
(00 kW - 00 hp) - (00/00 =>)

Description	OE Number	Donaldson	Qty	Note / or Serial Nbr
-------------	-----------	-----------	-----	----------------------

Serial N°:

Fuel Cartridge	-----	P556245	1	
Lube Spin-on Full Flow	-----	P550227	1	01/85 =>

1100-Serie

FERRARI F. TRACTORS 1100, 1100 DT

w/ Engine :Lombardini 9 LD 561
(00 kW - 00 hp) - (00/00 =>)

Serial N°:

Fuel Spin-on	-----	P553004	1	
Lube Spin-on Full Flow	-----	P554770	1	

1300-Serie

FERRARI F. TRACTORS 1300 DT

w/ Engine :Lombardini 8 LD 665
(00 kW - 00 hp) - (00/00 =>)

Serial N°:

Fuel Spin-on	-----	P553004	1	
Lube Spin-on Full Flow	-----	P554770	1	

FIATAGRI (CNH GLOBAL)

TRACTOR

30-Serie

FIATAGRI (CNH GLOBAL) 35-66 (DT)

w/ Engine :Lombardini LDW 1503
(00 kW - 00 hp) - (00/00 =>)

Serial N°:

Air Primary – Radial Seal	-----	P772578	1	
Air Secondary – Radial Seal	-----	P775298	1	

40-Serie

FIATAGRI (CNH GLOBAL) 45-66 (DT)

w/ Engine :Fiat 8035.06
(00 kW - 00 hp) - (00/00 =>)

Serial N°:

Air Primary – Axial Seal	-----	P137293	1	
Air Secondary – Axial Seal	-----	P137285	1	
Air Primary – Radial Seal	-----	P772579	1	Radial Seal
Air Secondary – Radial Seal	-----	P775300	1	Radial Seal
F/W Separator Spin-on	-----	P550587	1	
Lube Spin-on	-----	P551603	1	
Lube Spin-on Full Flow	-----	P550420	1	

FIATAGRI (CNH GLOBAL) 45-76 V/VDT

w/ Engine :Fiat
(00 kW - 00 hp) - (00/00 =>)

Serial N°:

F/W Separator Spin-on	-----	P550587	1	
Lube Spin-on	-----	P551603	1	

50-Serie

FIATAGRI (CNH GLOBAL) 55-66 (DT)

w/ Engine :Fiat 8035.06
(00 kW - 00 hp) - (00/00 =>)

Serial N°:

Air Primary – Axial Seal	-----	P137293	1	
Air Secondary – Axial Seal	-----	P137285	1	
Air Primary – Radial Seal	-----	P772579	1	Radial Seal
Air Secondary – Radial Seal	-----	P775300	1	Radial Seal
F/W Separator Spin-on	-----	P550587	1	
Lube Spin-on	-----	P551603	1	
Lube Spin-on Full Flow	-----	P550420	1	

FIATAGRI (CNH GLOBAL) 55-75 (CF, CM, CV, M, V)

w/ Engine :Fiat 8035.06
(00 kW - 00 hp) - (00/00 =>)

Description	OE Number	Donaldson	Qty	Note / or Serial Nbr
Serial N°:				
Fuel Cartridge	-----	P556245	1	
Air Primary – Axial Seal	-----	P181052	1	
F/W Separator Spin-on	-----	P550587	1	
Lube Spin-on	-----	P551603	1	

FIATAGRI (CNH GLOBAL)

55-76 (DT/F, F, V)

w/ Engine :Fiat 8035.06

(00 kW - 00 hp) - (00/00 =>)

Serial N°:

Fuel Cartridge	-----	P556245	1	
Air Primary – Axial Seal	-----	P181052	1	
F/W Separator Spin-on	-----	P550587	1	
Lube Spin-on	-----	P551603	1	

FIATAGRI (CNH GLOBAL)

55-88 (DT)

w/ Engine :Fiat 8035.06

(00 kW - 00 hp) - (00/00 =>)

Serial N°:

Air Primary – Axial Seal	-----	P181052	1	
F/W Separator Spin-on	-----	P550587	1	
Lube Spin-on	-----	P551603	1	

FIATAGRI (CNH GLOBAL)

55-90 (DT)

w/ Engine :Fiat 8035

(00 kW - 00 hp) - (00/00 =>)

Serial N°:

Air Primary – Axial Seal	-----	P181052	1	Some
Air Primary – Axial Seal	-----	P772564	1	=> 12/85
Air Secondary – Axial Seal	-----	P127787	1	=> 12/85
Fuel Cartridge	-----	P556245	1	
F/W Separator Spin-on	-----	P550587	1	
Lube Spin-on	-----	P551603	1	

60-Serie

FIATAGRI (CNH GLOBAL)

60-66 (DT)

w/ Engine :Fiat

(00 kW - 00 hp) - (00/00 =>)

Serial N°:

Air Primary – Radial Seal	-----	P772579	1	
Air Secondary – Radial Seal	-----	P775300	1	
F/W Separator Spin-on	-----	P550588	1	
Fuel Cartridge	-----	P556245	1	
Lube Spin-on	-----	P551603	1	

FIATAGRI (CNH GLOBAL)

60-75 (C, CM, CV, CVS)

w/ Engine :Fiat 8035

(00 kW - 00 hp) - (00/00 =>)

Serial N°:

Air Primary – Axial Seal	-----	P181052	1	
F/W Separator Spin-on	-----	P550588	1	
Lube Spin-on	-----	P551603	1	

FIATAGRI (CNH GLOBAL)

60-76 (F, DTF)

w/ Engine :Fiat

(00 kW - 00 hp) - (00/00 =>)

Serial N°:

Air Primary – Axial Seal	-----	P181052	1	
F/W Separator Spin-on	-----	P550588	1	
Lube Spin-on	-----	P551603	1	

FIATAGRI (CNH GLOBAL)

60-88 (DT)

w/ Engine :Fiat 8035

(00 kW - 00 hp) - (00/00 =>)

Serial N°:

Air Primary – Axial Seal	-----	P181052	1	
F/W Separator Spin-on	-----	P550588	1	
Lube Spin-on	-----	P551603	1	

FIATAGRI (CNH GLOBAL)

60-90 (DT)

w/ Engine :Fiat 8035

(00 kW - 00 hp) - (00/00 =>)

Serial N°:

Air Primary – Axial Seal	-----	P181052	1	Some
Air Primary – Axial Seal	-----	P772564	1	=> 12/85

Description	OE Number	Donaldson	Qty	Note / or Serial Nbr
Air Secondary – Axial Seal	-----	P127787	1	=> 12/85
Fuel Cartridge	-----	P556245	1	
F/W Separator Spin-on	-----	P550587	1	
Lube Spin-on	-----	P551603	1	

FIATAGRI (CNH GLOBAL)

60-93

w/ Engine :Fiat

(00 kW - 00 hp) - (00/00 =>)

Serial N°:

Fuel Cartridge	-----	P556245	1	
Lube Spin-on	-----	P551603	1	

FIATAGRI (CNH GLOBAL)

60-94

w/ Engine :Fiat

(00 kW - 00 hp) - (00/00 =>)

Serial N°:

Fuel Cartridge	-----	P556245	1	
Lube Spin-on	-----	P551603	1	

FIATAGRI (CNH GLOBAL)

65-46 (DT)

w/ Engine :Fiat

(00 kW - 00 hp) - (00/00 =>)

Serial N°:

Air Primary – Axial Seal	-----	P181052	1	
Fuel Cartridge	-----	P556245	1	
Lube Spin-on	-----	P551603	1	

FIATAGRI (CNH GLOBAL)

65-56 (DT)

w/ Engine :Fiat

(00 kW - 00 hp) - (00/00 =>)

Serial N°:

Air Primary – Axial Seal	-----	P181052	1	=> 3268
Fuel Cartridge	-----	P556245	1	
Lube Spin-on	-----	P551603	1	

FIATAGRI (CNH GLOBAL)

65-66 (DT)

w/ Engine :Fiat 8045.06

(00 kW - 00 hp) - (00/00 =>)

Serial N°:

Air Primary – Radial Seal	-----	P772579	1	
Air Secondary – Radial Seal	-----	P775300	1	
Fuel Cartridge	-----	P556245	1	
Lube Spin-on	-----	P551603	1	

FIATAGRI (CNH GLOBAL)

65-88 (DT)

w/ Engine :Fiat

(00 kW - 00 hp) - (00/00 =>)

Serial N°:

Air Primary – Axial Seal	-----	P181052	1	
Fuel Cartridge	-----	P556245	1	
Lube Spin-on	-----	P551603	1	

FIATAGRI (CNH GLOBAL)

65-90 (DT)

w/ Engine :Fiat 8035

(00 kW - 00 hp) - (00/00 =>)

Serial N°:

Air Primary – Axial Seal	-----	P772564	1	=> 12/85
Air Secondary – Axial Seal	-----	P127787	1	=> 12/85
Air Primary – Axial Seal	-----	P181052	1	Some
Air Secondary – Axial Seal	-----	P123160	1	Some
F/W Separator Spin-on	-----	P550588	1	
Fuel Cartridge	-----	P556245	1	
Lube Spin-on	-----	P551603	1	

FIATAGRI (CNH GLOBAL)

65-93

w/ Engine :Fiat

(00 kW - 00 hp) - (00/00 =>)

Serial N°:

Air Primary – Radial Seal	-----	P772579	1	
Air Secondary – Radial Seal	-----	P775300	1	
Fuel Cartridge	-----	P556245	1	
Lube Spin-on	-----	P551603	1	

FIATAGRI (CNH GLOBAL)

65-94 (DT)

w/ Engine :Fiat

(00 kW - 00 hp) - (00/00 =>)

Description	OE Number	Donaldson	Qty	Note / or Serial Nbr
Serial N°:				
Air Primary – Radial Seal	-----	P772579	1	
Air Secondary – Radial Seal	-----	P775300	1	
Fuel Cartridge	-----	P556245	1	
Lube Spin-on	-----	P551603	1	

70-Serie

FIATAGRI (CNH GLOBAL)

70-56 (DT)

w/ Engine :Fiat

(00 kW - 00 hp) - (00/00 =>)

Serial N°:

Air Primary – Axial Seal	-----	P181052	1	=> 3268
Fuel Cartridge	-----	P556245	1	
Lube Spin-on	-----	P551603	1	

FIATAGRI (CNH GLOBAL)

70-66 (DT)

w/ Engine :Fiat

(00 kW - 00 hp) - (00/00 =>)

Serial N°:

Air Primary – Axial Seal	-----	P772564	1	=> 12/85
Air Secondary – Axial Seal	-----	P127787	1	=> 12/85
Fuel Cartridge	-----	P556245	1	
Lube Spin-on	-----	P551603	1	

FIATAGRI (CNH GLOBAL)

70-88 (DT)

w/ Engine :Fiat

(00 kW - 00 hp) - (00/00 =>)

Serial N°:

Air Primary – Axial Seal	-----	P181052	1	=> 3268
Fuel Cartridge	-----	P556245	1	
Lube Spin-on	-----	P551603	1	

FIATAGRI (CNH GLOBAL)

70-90

w/ Engine :Fiat

(00 kW - 00 hp) - (00/00 =>)

Serial N°:

Air Primary – Axial Seal	-----	P181052	1	Some
Air Primary – Axial Seal	-----	P772564	1	=> 12/85
Air Secondary – Axial Seal	-----	P127787	1	=> 12/85
F/W Separator Spin-on	-----	P550588	1	
Fuel Cartridge	-----	P556245	1	
Lube Spin-on	-----	P551603	1	

FIATAGRI (CNH GLOBAL)

72-93 (DT)

w/ Engine :Fiat

8045.06

(00 kW - 00 hp) - (00/00 =>)

Serial N°:

Air Primary – Radial Seal	-----	P772579	1	
Air Secondary – Radial Seal	-----	P775300	1	
Fuel Cartridge	-----	P556245	2	
Lube Spin-on	-----	P551603	1	

FIATAGRI (CNH GLOBAL)

72-94 (DT)

w/ Engine :Fiat

8045.06

(00 kW - 00 hp) - (00/00 =>)

Serial N°:

Air Primary – Radial Seal	-----	P772579	1	
Air Secondary – Radial Seal	-----	P775300	1	
Fuel Cartridge	-----	P556245	2	
Lube Spin-on	-----	P551603	1	

80-Serie

FIATAGRI (CNH GLOBAL)

80-66 (DT)

w/ Engine :Fiat

(00 kW - 00 hp) - (00/00 =>)

Serial N°:

Air Primary – Axial Seal	-----	P772564	1	=> 12/85
Air Secondary – Axial Seal	-----	P127787	1	=> 12/85
Fuel Cartridge	-----	P556245	1	
Lube Spin-on	-----	P551603	1	

FIATAGRI (CNH GLOBAL)

80-75

w/ Engine :Fiat

8035.06

(00 kW - 00 hp) - (00/00 =>)

Description	OE Number	Donaldson	Qty	Note / or Serial Nbr
Serial N°:				
F/W Separator Spin-on	-----	P550588	1	
Fuel Cartridge	-----	P556245	1	
Lube Spin-on	-----	P551603	1	

FIATAGRI (CNH GLOBAL)

80-76 (DTF, F)

w/ Engine :Fiat

8035.06

(00 kW - 00 hp) - (00/00 =>)

Serial N°:

F/W Separator Spin-on	-----	P550588	1	
Fuel Cartridge	-----	P556245	1	
Lube Spin-on	-----	P551603	1	

FIATAGRI (CNH GLOBAL)

80-88

w/ Engine :Fiat

8045.05

(00 kW - 00 hp) - (00/00 =>)

Serial N°:

Air Primary – Axial Seal	-----	P772564	1	
Air Secondary – Axial Seal	-----	P127787	1	
Fuel Cartridge	-----	P556245	1	
Lube Spin-on	-----	P551603	1	

FIATAGRI (CNH GLOBAL)

80-88 (DT)

w/ Engine :Fiat

(00 kW - 00 hp) - (00/00 =>)

Serial N°:

Air Primary – Axial Seal	-----	P181052	1	
Fuel Cartridge	-----	P556245	1	
Lube Spin-on	-----	P551603	1	

FIATAGRI (CNH GLOBAL)

80-90 (HI-LO)

w/ Engine :Fiat

8045.05

(00 kW - 00 hp) - (00/00 =>)

Serial N°:

Air Primary – Axial Seal	-----	P772564	1	=> 12/85
Air Secondary – Axial Seal	-----	P127787	1	=> 12/85
F/W Separator Spin-on	-----	P550588	1	
Fuel Cartridge	-----	P556245	1	
Lube Spin-on	-----	P551603	1	

FIATAGRI (CNH GLOBAL)

82-93 (DT)

w/ Engine :Fiat

8045.25

(00 kW - 00 hp) - (00/00 =>)

Serial N°:

Air Primary – Radial Seal	-----	P772580	1	
Fuel Cartridge	-----	P556245	2	
Lube Spin-on	-----	P551603	1	

FIATAGRI (CNH GLOBAL)

82-94 (DT)

w/ Engine :Fiat

8045.25

(00 kW - 00 hp) - (00/00 =>)

Serial N°:

Air Primary – Radial Seal	-----	P772580	1	
Fuel Cartridge	-----	P556245	2	
Lube Spin-on	-----	P551603	1	

FIATAGRI (CNH GLOBAL)

85-90 (DT)

w/ Engine :Fiat

8045.05

(00 kW - 00 hp) - (00/00 =>)

Serial N°:

Air Primary – Axial Seal	-----	P772564	1	=> 12/85
Air Secondary – Axial Seal	-----	P127787	1	=> 12/85
F/W Separator Spin-on	-----	P550588	1	
Fuel Cartridge	-----	P556245	1	
Lube Spin-on	-----	P551603	1	

FIATAGRI (CNH GLOBAL)

88-93

w/ Engine :Fiat

(00 kW - 00 hp) - (00/00 =>)

Serial N°:

Fuel Cartridge	-----	P556245	1	
Lube Spin-on	-----	P551603	1	

FIATAGRI (CNH GLOBAL)

88-94

w/ Engine :Fiat

(00 kW - 00 hp) - (00/00 =>)

Description	OE Number	Donaldson	Qty	Note / or Serial Nbr
-------------	-----------	-----------	-----	----------------------

Serial N°:

Fuel Cartridge	-----	P556245	1	
Lube Spin-on	-----	P551603	1	

FIATAGRI (CNH GLOBAL)

88-94 (DT)

w/ Engine :Fiat

(00 kW - 00 hp) - (00/00 =>)

Serial N°:

Air – Cabin Ventilation	-----	P783687	1	
Air Primary – Radial Seal	-----	P772580	1	
Air Secondary – Axial Seal	-----	P775302	1	
F/W Separator Spin-on	-----	P550588	2	
Lube Spin-on Full Flow	-----	P553411	1	

90-Serie

FIATAGRI (CNH GLOBAL)

90-90

w/ Engine :Fiat

(00 kW - 00 hp) - (00/00 =>)

Serial N°:

F/W Separator Spin-on	-----	P550588	1	
Lube Spin-on Full Flow	-----	P553411	1	

100-Serie

FIATAGRI (CNH GLOBAL)

100.90 DT

w/ Engine : Fiat

8065.06

(00 kW - 00 hp) - (00/00 =>)

Serial N°:

Air Primary – Axial Seal	-----	P772564	1	
Air Secondary – Axial Seal	-----	P127787	1	
F/W Separator Spin-on	-----	P550588	1	
Lube Spin-on Full Flow	-----	P553411	1	

FIATAGRI (CNH GLOBAL)

115.90 (DT)

w/ Engine : Fiat

8065.05

(00 kW - 00 hp) - (00/00 =>)

Serial N°:

Air Primary – Axial Seal	-----	P771527	1	
Air Secondary – Axial Seal	-----	P123828	1	
Fuel Cartridge	-----	P556245	1	
Lube Spin-on Full Flow	-----	P553411	1	

FIATAGRI (CNH GLOBAL)

120C

w/ Engine :Fiat

(00 kW - 00 hp) - (00/00 =>)

Serial N°:

F/W Separator Spin-on	-----	P551605	1	
Fuel Cartridge	-----	P550347	1	
Lube Spin-on	-----	P551603	1	

FIATAGRI (CNH GLOBAL)

130.90 Turbo

w/ Engine : Fiat

8065.25 Turbo

(00 kW - 00 hp) - (00/00 =>)

Serial N°:

Air Primary – Axial Seal	-----	P771527	1	
Air Secondary – Axial Seal	-----	P123828	1	
F/W Separator Spin-on	-----	P551605	1	
Lube Spin-on Full Flow	-----	P550226	1	

FIATAGRI (CNH GLOBAL)

140.90 DT Turbo

w/ Engine : Fiat

8065.25 Turbo

(00 kW - 00 hp) - (00/00 =>)

Serial N°:

Air Primary – Axial Seal	-----	P771527	1	
Air Secondary – Axial Seal	-----	P123828	1	
F/W Separator Spin-on	-----	P551605	1	

FIATAGRI (CNH GLOBAL)

160.90 Turbo

w/ Engine : Fiat

8360.25 Turbo

(00 kW - 00 hp) - (00/00 =>)

Serial N°:

Air Primary – Axial Seal	-----	P771527	1	
Air Secondary – Axial Seal	-----	P123828	1	
F/W Separator Spin-on	-----	P551605	1	
Fuel Cartridge	-----	P550347	1	

Description	OE Number	Donaldson	Qty	Note / or Serial Nbr
-------------	-----------	-----------	-----	----------------------

Hydraulic Spin-on	-----	P764607	1	
Lube Spin-on	-----	P551604	1	

FIATAGRI (CNH GLOBAL)

180.90 DT Turbo

w/ Engine : Fiat

8360.25 Turbo

(00 kW - 00 hp) - (00/00 =>)

Serial N°:

Air Primary – Axial Seal	-----	P771527	1	
Air Secondary – Axial Seal	-----	P123828	1	
F/W Separator Spin-on	-----	P551605	1	
Fuel Cartridge	-----	P550347	1	
Hydraulic Spin-on	-----	P764607	1	
Lube Spin-on	-----	P551604	1	

200-Serie

FIATAGRI (CNH GLOBAL)

200R

w/ Engine :Fiat

(00 kW - 00 hp) - (00/00 =>)

Serial N°:

Lube Cartridge Full Flow	-----	P550203	1	
--------------------------	-------	---------	---	--

FIATAGRI (CNH GLOBAL)

211R

w/ Engine :Fiat

(00 kW - 00 hp) - (00/00 =>)

Serial N°:

Lube Cartridge Full Flow	-----	P550203	1	
--------------------------	-------	---------	---	--

FIATAGRI (CNH GLOBAL)

250

w/ Engine :Fiat

(00 kW - 00 hp) - (00/00 =>)

Serial N°:

Fuel Cartridge	-----	P556245	1	
Lube Spin-on Full Flow	-----	P553411	1	

300-Serie

FIATAGRI (CNH GLOBAL)

300

w/ Engine :Fiat

(00 kW - 00 hp) - (00/00 =>)

Serial N°:

Fuel Cartridge	-----	P556245	1	
Lube Spin-on Full Flow	-----	P553411	1	

FIATAGRI (CNH GLOBAL)

311

w/ Engine :Fiat

(00 kW - 00 hp) - (00/00 =>)

Serial N°:

Fuel Cartridge Secondary	-----	P553261	1	
Lube Cartridge Full Flow	-----	P550203	1	

FIATAGRI (CNH GLOBAL)

312

w/ Engine :Fiat

(00 kW - 00 hp) - (00/00 =>)

Serial N°:

Fuel Cartridge Secondary	-----	P553261	1	
Lube Cartridge Full Flow	-----	P550203	1	

FIATAGRI (CNH GLOBAL)

312RB

w/ Engine :Fiat

(00 kW - 00 hp) - (00/00 =>)

Serial N°:

Lube Cartridge Full Flow	-----	P550203	1	
--------------------------	-------	---------	---	--

FIATAGRI (CNH GLOBAL)

315

w/ Engine :Fiat

(00 kW - 00 hp) - (00/00 =>)

Serial N°:

Fuel Cartridge Secondary	-----	P553261	1	
Lube Cartridge Full Flow	-----	P550203	1	

FIATAGRI (CNH GLOBAL)

331

w/ Engine :Fiat

(00 kW - 00 hp) - (00/00 =>)

Serial N°:

Fuel Cartridge Secondary	-----	P553261	1	
Lube Cartridge Full Flow	-----	P550203	1	

Description	OE Number	Donaldson	Qty	Note / or Serial Nbr
-------------	-----------	-----------	-----	----------------------

FIATAGRI (CNH GLOBAL)

332

w/ Engine :Fiat

(00 kW - 00 hp) - (00/00 =>)

Serial N°:

Fuel Cartridge Secondary	-----	P553261	1
Lube Cartridge Full Flow	-----	P550203	1

FIATAGRI (CNH GLOBAL)

342

w/ Engine :Fiat

(00 kW - 00 hp) - (00/00 =>)

Serial N°:

Fuel Cartridge Secondary	-----	P553261	1
Lube Cartridge Full Flow	-----	P550203	1

FIATAGRI (CNH GLOBAL)

350

w/ Engine :Fiat

(00 kW - 00 hp) - (00/00 =>)

Serial N°:

Fuel Cartridge	-----	P556245	1
Lube Spin-on Full Flow	-----	P553411	1

FIATAGRI (CNH GLOBAL)

351

w/ Engine :Fiat

(00 kW - 00 hp) - (00/00 =>)

Serial N°:

Fuel Cartridge Secondary	-----	P553261	1
Lube Cartridge Full Flow	-----	P550203	1

FIATAGRI (CNH GLOBAL)

352

w/ Engine :Fiat

(00 kW - 00 hp) - (00/00 =>)

Serial N°:

Fuel Cartridge Secondary	-----	P553261	1
Lube Cartridge Full Flow	-----	P550203	1

FIATAGRI (CNH GLOBAL)

355

w/ Engine :Fiat

(00 kW - 00 hp) - (00/00 =>)

Serial N°:

Fuel Cartridge	-----	P556245	1
Lube Spin-on	-----	P551603	1

400-Serie

FIATAGRI (CNH GLOBAL)

400

w/ Engine :Fiat

(00 kW - 00 hp) - (00/00 =>)

Serial N°:

Fuel Cartridge	-----	P556245	1
Lube Spin-on	-----	P551603	1

FIATAGRI (CNH GLOBAL)

411

w/ Engine :Fiat

(00 kW - 00 hp) - (00/00 =>)

Serial N°:

Lube Cartridge Full Flow	-----	P550203	1
--------------------------	-------	----------------	---

FIATAGRI (CNH GLOBAL)

415 Diamante

w/ Engine :Fiat

(00 kW - 00 hp) - (00/00 =>)

Serial N°:

Lube Cartridge Full Flow	-----	P550203	1
--------------------------	-------	----------------	---

FIATAGRI (CNH GLOBAL)

420

w/ Engine :Fiat

(00 kW - 00 hp) - (00/00 =>)

Serial N°:

Fuel Cartridge	-----	P556245	1
Lube Spin-on	-----	P551603	1

FIATAGRI (CNH GLOBAL)

421

w/ Engine :Fiat

(00 kW - 00 hp) - (00/00 =>)

Serial N°:

Lube Cartridge Full Flow	-----	P550203	1
--------------------------	-------	----------------	---

FIATAGRI (CNH GLOBAL)

431

Description	OE Number	Donaldson	Qty	Note / or Serial Nbr
-------------	-----------	-----------	-----	----------------------

w/ Engine :Fiat

(00 kW - 00 hp) - (00/00 =>)

Serial N°:

Lube Cartridge Full Flow	-----	P550203	1
--------------------------	-------	----------------	---

FIATAGRI (CNH GLOBAL)

440 (V)

w/ Engine :Fiat

(00 kW - 00 hp) - (00/00 =>)

Serial N°:

Fuel Cartridge	-----	P556245	1
Lube Spin-on	-----	P551603	1

FIATAGRI (CNH GLOBAL)

441

w/ Engine :Fiat

(00 kW - 00 hp) - (00/00 =>)

Serial N°:

Lube Cartridge Full Flow	-----	P550203	1
--------------------------	-------	----------------	---

FIATAGRI (CNH GLOBAL)

450

w/ Engine :Fiat

(00 kW - 00 hp) - (00/00 =>)

Serial N°:

Fuel Cartridge	-----	P556245	1
Lube Spin-on	-----	P551603	1

FIATAGRI (CNH GLOBAL)

451

w/ Engine :Fiat

(00 kW - 00 hp) - (00/00 =>)

Serial N°:

Lube Cartridge Full Flow	-----	P550203	1
--------------------------	-------	----------------	---

FIATAGRI (CNH GLOBAL)

455

w/ Engine :Fiat

(00 kW - 00 hp) - (00/00 =>)

Serial N°:

Fuel Cartridge	-----	P556245	1
Lube Spin-on	-----	P551603	1

FIATAGRI (CNH GLOBAL)

455 C1

w/ Engine :Fiat

(00 kW - 00 hp) - (00/00 =>)

Serial N°:

Fuel Cartridge	-----	P556245	1	1969 =>
Lube Cartridge Full Flow	-----	P550203	1	=>1968
Lube Spin-on	-----	P551603	1	1969 =>

FIATAGRI (CNH GLOBAL)

460

w/ Engine :Fiat

(00 kW - 00 hp) - (00/00 =>)

Serial N°:

Air Primary – Axial Seal	-----	P130760	1
Air Secondary – Axial Seal	-----	P126984	1
Fuel Cartridge	-----	P556245	1
Lube Spin-on	-----	P551603	1

FIATAGRI (CNH GLOBAL)

466 (DT)

w/ Engine :Fiat

(00 kW - 00 hp) - (00/00 =>)

Serial N°:

Air Primary – Axial Seal	-----	P181052	1
Fuel Cartridge	-----	P556245	1
Lube Spin-on	-----	P551603	1

FIATAGRI (CNH GLOBAL)

470

w/ Engine :Fiat

(00 kW - 00 hp) - (00/00 =>)

Serial N°:

Air Primary – Axial Seal	-----	P130760	1
Air Secondary – Axial Seal	-----	P126984	1
Fuel Cartridge	-----	P556245	1
Lube Spin-on	-----	P551603	1

FIATAGRI (CNH GLOBAL)

470 Frutteto

w/ Engine :Fiat

(00 kW - 00 hp) - (00/00 =>)

Description	OE Number	Donaldson	Qty	Note / or Serial Nbr
Serial N°:				
Air Primary – Axial Seal	-----	P137293	1	
Air Secondary – Axial Seal	-----	P137285	1	
Fuel Cartridge	-----	P556245	1	
Lube Spin-on	-----	P551603	1	

FIATAGRI (CNH GLOBAL)

480

w/ Engine :Fiat

(00 kW - 00 hp) - (00/00 =>)

Serial N°:

Fuel Cartridge	-----	P556245	1	
Lube Spin-on	-----	P551603	1	

500-Serie

FIATAGRI (CNH GLOBAL)

500

w/ Engine :Fiat

(00 kW - 00 hp) - (00/00 =>)

Serial N°:

Fuel Cartridge	-----	P556245	1	
Lube Spin-on	-----	P551603	1	

FIATAGRI (CNH GLOBAL)

505 C

w/ Engine :Fiat

(00 kW - 00 hp) - (00/00 =>)

Serial N°:

Fuel Cartridge	-----	P556245	1	
Lube Spin-on	-----	P551603	1	

FIATAGRI (CNH GLOBAL)

550

w/ Engine :Fiat

(00 kW - 00 hp) - (00/00 =>)

Serial N°:

Fuel Cartridge	-----	P556245	1	
Lube Spin-on	-----	P551603	1	

FIATAGRI (CNH GLOBAL)

566 (DT)

w/ Engine :Fiat

(00 kW - 00 hp) - (00/00 =>)

Serial N°:

Air Primary – Axial Seal	-----	P181052	1	
Fuel Cartridge	-----	P556245	1	
Lube Spin-on	-----	P551603	1	

FIATAGRI (CNH GLOBAL)

570 (DT)

w/ Engine :Fiat

(00 kW - 00 hp) - (00/00 =>)

Serial N°:

Air Primary – Axial Seal	-----	P181052	1	Some
Air Primary – Axial Seal	-----	P123159	1	Some
Air Secondary – Axial Seal	-----	P123160	1	Some
Fuel Cartridge	-----	P556245	1	
Lube Spin-on	-----	P551603	1	

FIATAGRI (CNH GLOBAL)

570 DT Frutteto

w/ Engine :Fiat

(00 kW - 00 hp) - (00/00 =>)

Serial N°:

Air Primary – Axial Seal	-----	P137293	1	
Air Secondary – Axial Seal	-----	P137285	1	
Fuel Cartridge	-----	P556245	1	
Lube Spin-on	-----	P551603	1	

FIATAGRI (CNH GLOBAL)

570 DT Vigneto

w/ Engine :Fiat

(00 kW - 00 hp) - (00/00 =>)

Serial N°:

Air Primary – Axial Seal	-----	P137293	1	
Air Secondary – Axial Seal	-----	P137285	1	
Fuel Cartridge	-----	P556245	1	
Lube Spin-on	-----	P551603	1	

FIATAGRI (CNH GLOBAL)

580 (DT)

w/ Engine :Fiat

(00 kW - 00 hp) - (00/00 =>)

Serial N°:

Air Primary – Axial Seal	-----	P772564	1	
--------------------------	-------	---------	---	--

Description	OE Number	Donaldson	Qty	Note / or Serial Nbr
Air Secondary – Axial Seal	-----	P127787	1	
Fuel Cartridge	-----	P556245	1	
Lube Spin-on	-----	P551603	1	

600-Serie

FIATAGRI (CNH GLOBAL)

600

w/ Engine :Fiat

(00 kW - 00 hp) - (00/00 =>)

Serial N°:

Fuel Cartridge	-----	P556245	1	
Lube Spin-on	-----	P551603	1	

FIATAGRI (CNH GLOBAL)

605

w/ Engine :Fiat

(00 kW - 00 hp) - (00/00 =>)

Serial N°:

Fuel Cartridge	-----	P556245	1	
Lube Spin-on	-----	P551603	1	

FIATAGRI (CNH GLOBAL)

605 C

w/ Engine :Fiat

(00 kW - 00 hp) - (00/00 =>)

Serial N°:

Fuel Cartridge	-----	P556245	1	
Lube Spin-on	-----	P551603	1	

FIATAGRI (CNH GLOBAL)

640

w/ Engine :Fiat

(00 kW - 00 hp) - (00/00 =>)

Serial N°:

Fuel Cartridge	-----	P556245	1	
Lube Spin-on	-----	P551603	1	

FIATAGRI (CNH GLOBAL)

650

w/ Engine :Fiat

(00 kW - 00 hp) - (00/00 =>)

Serial N°:

Fuel Cartridge	-----	P556245	1	
Lube Spin-on	-----	P551603	1	

FIATAGRI (CNH GLOBAL)

666 (DT)

w/ Engine :Fiat

(00 kW - 00 hp) - (00/00 =>)

Serial N°:

Air Primary – Axial Seal	-----	P181052	1	
Fuel Cartridge	-----	P556245	1	
Lube Spin-on	-----	P551603	1	

FIATAGRI (CNH GLOBAL)

670 (DT)

w/ Engine :Fiat

(00 kW - 00 hp) - (00/00 =>)

Serial N°:

Air Primary – Axial Seal	-----	P181052	1	Some
Air Primary – Axial Seal	-----	P123159	1	Some
Air Secondary – Axial Seal	-----	P123160	1	Some
Fuel Cartridge	-----	P556245	1	
Lube Spin-on	-----	P551603	1	

FIATAGRI (CNH GLOBAL)

670 Frutteto

w/ Engine :Fiat

(00 kW - 00 hp) - (00/00 =>)

Serial N°:

Air Primary – Axial Seal	-----	P137293	1	
Air Secondary – Axial Seal	-----	P137285	1	
Fuel Cartridge	-----	P556245	1	
Lube Spin-on	-----	P551603	1	

FIATAGRI (CNH GLOBAL)

680 (DT)

w/ Engine :Fiat

(00 kW - 00 hp) - (00/00 =>)

Serial N°:

Air Primary – Axial Seal	-----	P772564	1	
Air Secondary – Axial Seal	-----	P127787	1	
Fuel Cartridge	-----	P556245	1	
Lube Spin-on	-----	P551603	1	

Description	OE Number	Donaldson	Qty	Note / or Serial Nbr
-------------	-----------	-----------	-----	----------------------

700-Serie

FIATAGRI (CNH GLOBAL)

750

w/ Engine :Fiat

(00 kW - 00 hp) - (00/00 =>)

Serial N°:

F/W Separator Spin-on	-----	P551605	1
Lube Spin-on	-----	P551603	1

FIATAGRI (CNH GLOBAL)

755 C

w/ Engine :Fiat

(00 kW - 00 hp) - (00/00 =>)

Serial N°:

F/W Separator Spin-on	-----	P551605	1
Lube Spin-on	-----	P551603	1

FIATAGRI (CNH GLOBAL)

766 (DT)

w/ Engine :Fiat

(00 kW - 00 hp) - (00/00 =>)

Serial N°:

Air Primary – Axial Seal	-----	P181052	1
Fuel Cartridge	-----	P556245	1
Lube Spin-on	-----	P551603	1

FIATAGRI (CNH GLOBAL)

780 (DT)

w/ Engine :Fiat

(00 kW - 00 hp) - (00/00 =>)

Serial N°:

Air Primary – Axial Seal	-----	P772564	1
Air Secondary – Axial Seal	-----	P127787	1
Fuel Cartridge	-----	P556245	1
Lube Spin-on	-----	P551603	1

800-Serie

FIATAGRI (CNH GLOBAL)

800

w/ Engine :Fiat

(00 kW - 00 hp) - (00/00 =>)

Serial N°:

F/W Separator Spin-on	-----	P551605	1
Lube Spin-on	-----	P551603	1

FIATAGRI (CNH GLOBAL)

805 C

w/ Engine :Fiat

(00 kW - 00 hp) - (00/00 =>)

Serial N°:

F/W Separator Spin-on	-----	P551605	1
Lube Spin-on	-----	P551603	1

FIATAGRI (CNH GLOBAL)

850

w/ Engine :Fiat

(00 kW - 00 hp) - (00/00 =>)

Serial N°:

Fuel Cartridge	-----	P556245	1
Lube Spin-on	-----	P551603	1

FIATAGRI (CNH GLOBAL)

850 DT/S

w/ Engine :Fiat

(00 kW - 00 hp) - (00/00 =>)

Serial N°:

F/W Separator Spin-on	-----	P551605	1
Lube Spin-on	-----	P551603	1

FIATAGRI (CNH GLOBAL)

880 (DT)

w/ Engine :Fiat

(00 kW - 00 hp) - (00/00 =>)

Serial N°:

Air Primary – Axial Seal	-----	P772564	1
Air Secondary – Axial Seal	-----	P127787	1
Fuel Cartridge	-----	P556245	1
Lube Spin-on	-----	P551603	1

900-Serie

FIATAGRI (CNH GLOBAL)

900 (DT)

Description	OE Number	Donaldson	Qty	Note / or Serial Nbr
-------------	-----------	-----------	-----	----------------------

w/ Engine :Fiat

(00 kW - 00 hp) - (00/00 =>)

Serial N°:

Fuel Cartridge	-----	P556245	1
Lube Spin-on Full Flow	-----	P553411	1

FIATAGRI (CNH GLOBAL)

905 C

w/ Engine :Fiat

(00 kW - 00 hp) - (00/00 =>)

Serial N°:

Air Primary – Axial Seal	-----	P772564	1
Air Secondary – Axial Seal	-----	P127787	1
Fuel Cartridge	-----	P556245	1
Lube Spin-on	-----	P551603	1

FIATAGRI (CNH GLOBAL)

955 C

w/ Engine :Fiat

8055.4

(00 kW - 00 hp) - (00/00 =>)

Serial N°:

Air Primary – Axial Seal	-----	P772564	1
Air Secondary – Axial Seal	-----	P127787	1
F/W Separator Spin-on	-----	P550588	1
Lube Spin-on Full Flow	-----	P553411	1

FIATAGRI (CNH GLOBAL)

980 (DT)

w/ Engine :Fiat

(00 kW - 00 hp) - (00/00 =>)

Serial N°:

Air Primary – Axial Seal	-----	P772564	1
Air Secondary – Axial Seal	-----	P127787	1
Fuel Cartridge	-----	P556245	1
Lube Spin-on	-----	P551603	1

1000-Serie

FIATAGRI (CNH GLOBAL)

1000 (DT)

w/ Engine :Fiat

(00 kW - 00 hp) - (00/00 =>)

Serial N°:

Fuel Cartridge	-----	P556245	1
Lube Spin-on Full Flow	-----	P553411	1

FIATAGRI (CNH GLOBAL)

1180 (DT)

w/ Engine :Fiat

(00 kW - 00 hp) - (00/00 =>)

Serial N°:

Air Primary – Axial Seal	-----	P181034	1
Air Secondary – Axial Seal	-----	P124837	1
Air Secondary – Axial Seal	-----	P123828	1
Fuel Cartridge	-----	P556245	1
Lube Spin-on Full Flow	-----	P553411	1

FIATAGRI (CNH GLOBAL)

1280 (DT)

w/ Engine :Fiat

(00 kW - 00 hp) - (00/00 =>)

Serial N°:

Air Primary – Axial Seal	-----	P181034	1
Air Secondary – Axial Seal	-----	P124837	1
Air Secondary – Axial Seal	-----	P123828	1
Fuel Cartridge	-----	P556245	1
Lube Spin-on Full Flow	-----	P553411	1

FIATAGRI (CNH GLOBAL)

1300 (S/DT)

w/ Engine :Fiat

(00 kW - 00 hp) - (00/00 =>)

Serial N°:

F/W Separator Spin-on	-----	P551605	1
Fuel Cartridge	-----	P550347	1
Lube Spin-on	-----	P551603	2

FIATAGRI (CNH GLOBAL)

1380 (DT)

w/ Engine :Fiat

(00 kW - 00 hp) - (00/00 =>)

Description	OE Number	Donaldson	Qty	Note / or Serial Nbr
Serial N°:				
Air Primary – Axial Seal	-----	P181034	1	
Air Secondary – Axial Seal	-----	P124837	1	
Air Secondary – Axial Seal	-----	P123828	1	
Fuel Cartridge	-----	P556245	1	
Lube Spin-on Full Flow	-----	P553411	1	

**FIATAGRI (CNH GLOBAL)
1580 (DT)**

w/ Engine :Fiat
(00 kW - 00 hp) - (00/00 =>)

Serial N°:				
Air Primary – Axial Seal	-----	P181034	1	
Air Secondary – Axial Seal	-----	P124837	1	
Air Secondary – Axial Seal	-----	P123828	1	
F/W Separator Spin-on	-----	P551605	1	
Fuel Cartridge	-----	P550347	1	
Lube Spin-on	-----	P551604	1	

**FIATAGRI (CNH GLOBAL)
1880 (DT)**

w/ Engine :Fiat
(00 kW - 00 hp) - (00/00 =>)

Serial N°:				
Air Primary – Axial Seal	-----	P181034	1	
Air Secondary – Axial Seal	-----	P124837	1	
Air Secondary – Axial Seal	-----	P123828	1	
F/W Separator Spin-on	-----	P551605	1	
Fuel Cartridge	-----	P550347	1	
Lube Spin-on	-----	P551604	1	

F Winner Serie

**FIATAGRI (CNH GLOBAL)
F 100 DT Winner**

w/ Engine : Fiat 8065.05/06 - 8065.16
(00 kW - 00 hp) - (00/00 =>)

Serial N°:				
Air Primary – Radial Seal	-----	P772580	1	
F/W Separator Spin-on	-----	P550588	2	
Fuel Cartridge	-----	P556245	2	
Lube Spin-on Full Flow	-----	P553411	2	

**FIATAGRI (CNH GLOBAL)
F 110 DT Winner**

w/ Engine : Fiat 8065.05/06 - 8065.16
(00 kW - 00 hp) - (00/00 =>)

Serial N°:				
Air Primary – Radial Seal	-----	P772580	1	
F/W Separator Spin-on	-----	P550588	2	
Fuel Cartridge	-----	P556245	2	
Lube Spin-on Full Flow	-----	P553411	2	

**FIATAGRI (CNH GLOBAL)
F 115 DT Winner**

w/ Engine :Fiat 8065.05/06 - 8065.16
(00 kW - 00 hp) - (00/00 =>)

Serial N°:				
Air Primary – Radial Seal	-----	P772580	1	
F/W Separator Spin-on	-----	P550588	2	
Fuel Cartridge	-----	P556245	2	
Lube Spin-on Full Flow	-----	P553411	2	

**FIATAGRI (CNH GLOBAL)
F 120 DT Winner**

w/ Engine : Fiat 8065.05/06 - 8065.16
(00 kW - 00 hp) - (00/00 =>)

Serial N°:				
Air Primary – Radial Seal	-----	P772580	1	
F/W Separator Spin-on	-----	P550588	2	
Fuel Cartridge	-----	P556245	2	
Lube Spin-on Full Flow	-----	P553411	2	

**FIATAGRI (CNH GLOBAL)
F 130 Winner**

w/ Engine :Fiat
(00 kW - 00 hp) - (00/00 =>)

Serial N°:				
Air – Cabin Ventilation	-----	P784574	1	
Air Primary – Axial Seal	-----	P771530	1	
Air Primary – Axial Seal	-----	P771555	1	
Air Secondary – Axial Seal	-----	P133138	1	
F/W Separator Spin-on	-----	P550588	2	

Description	OE Number	Donaldson	Qty	Note / or Serial Nbr
Fuel Cartridge	-----	P556245	2	
Lube Spin-on Full Flow	-----	P553411	2	

**FIATAGRI (CNH GLOBAL)
F 140 Winner**

w/ Engine :Fiat
(00 kW - 00 hp) - (00/00 =>)

Serial N°:				
Air – Cabin Ventilation	-----	P784574	1	
Air Primary – Axial Seal	-----	P771530	1	
Air Primary – Axial Seal	-----	P771555	1	
Air Secondary – Axial Seal	-----	P133138	1	
F/W Separator Spin-on	-----	P550588	2	
Fuel Cartridge	-----	P556245	2	
Lube Spin-on Full Flow	-----	P553411	2	

G-Serie

**FIATAGRI (CNH GLOBAL)
G170**

w/ Engine :
(00 kW - 00 hp) - (00/00 =>)

Serial N°:				
Air Primary – Axial Seal	-----	P607359	1	
Air Secondary – Axial Seal	-----	P775510	1	
F/W Separator Spin-on	-----	P550730	1	
Hydraulic Spin-on	-----	P763535	1	
Lube Spin-on Full Flow	-----	P551297	1	

**FIATAGRI (CNH GLOBAL)
G190**

w/ Engine :
(00 kW - 00 hp) - (00/00 =>)

Serial N°:				
Air Primary – Axial Seal	-----	P607359	1	
Air Secondary – Axial Seal	-----	P775510	1	
F/W Separator Spin-on	-----	P550730	1	
Hydraulic Spin-on	-----	P763535	1	
Lube Spin-on Full Flow	-----	P551297	1	

**FIATAGRI (CNH GLOBAL)
G210**

w/ Engine :
(00 kW - 00 hp) - (00/00 =>)

Serial N°:				
Air Primary – Axial Seal	-----	P607359	1	
Air Secondary – Axial Seal	-----	P775510	1	
F/W Separator Spin-on	-----	P550730	1	
Hydraulic Spin-on	-----	P763535	1	
Lube Spin-on Full Flow	-----	P551297	1	

**FIATAGRI (CNH GLOBAL)
G240**

w/ Engine :
(00 kW - 00 hp) - (00/00 =>)

Serial N°:				
Air Primary – Axial Seal	-----	P607359	1	
Air Secondary – Axial Seal	-----	P775510	1	
F/W Separator Spin-on	-----	P550730	1	
Hydraulic Spin-on	-----	P763535	1	
Lube Spin-on Full Flow	-----	P551297	1	

FIAT-ALLIS/GEOTECH/HITACHI

TRACTOR

10-Serie

**FIAT-ALLIS/GEOTECH/HITACHI
10 C6/7**

w/ Engine : Fiat 8365
(00 kW - 00 hp) - (00/00 =>)

Serial N°:				
Lube Spin-on	-----	P551604	1	

**FIAT-ALLIS/GEOTECH/HITACHI
10 C-LGP**

w/ Engine : Fiat 8365
(00 kW - 00 hp) - (00/00 =>)

Serial N°:				
Lube Spin-on	-----	P551604	1	

Description	OE Number	Donaldson	Qty	Note / or Serial Nbr
-------------	-----------	-----------	-----	----------------------

FIAT-ALLIS/GEOTECH/HITACHI

14 C

w/ Engine :Cummins 8.3
(00 kW - 00 hp) - (00/00 =>)

Serial N°:

Coolant Spin-on	-----	P552073	1	
Fuel Spin-on	-----	P553004	1	Secondary/fine filter
Lube Spin-on Combination	-----	P553000	1	

FIAT-ALLIS/GEOTECH/HITACHI

21 B

w/ Engine :
(00 kW - 00 hp) - (00/00 =>)

Serial N°:

Air Primary – Axial Seal	-----	P181002	1	
Lube Cartridge Bypass	-----	P550750	1	
Lube Cartridge Bypass	-----	P550750	1	

FIAT-ALLIS/GEOTECH/HITACHI

41 B

w/ Engine :Cummins
(00 kW - 00 hp) - (00/00 =>)

Serial N°:

Coolant Spin-on	-----	P554073	1	
Lube Cartridge Bypass	-----	P550750	1	
Lube Cartridge Full Flow	-----	P550516	1	

FORTSCHRITT (CNH GLOBAL)

TRACTOR

E-Serie

FORTSCHRITT (CNH GLOBAL)

E 280

w/ Engine :
(00 kW - 00 hp) - (00/00 =>)

Serial N°:

Fuel Cartridge Primary	-----	P550060	1	
------------------------	-------	----------------	---	--

FORTSCHRITT (CNH GLOBAL)

E 512

w/ Engine :
(00 kW - 00 hp) - (00/00 =>)

Serial N°:

Air Primary – Axial Seal	-----	P136255	1	
Fuel Cartridge Primary	-----	P550060	1	
Fuel Cartridge Primary	-----	P550861	1	Secondary/fine filter

FORTSCHRITT (CNH GLOBAL)

E 514

w/ Engine :
(00 kW - 00 hp) - (00/00 =>)

Serial N°:

Air Primary – Axial Seal	-----	P136255	1	
Fuel Cartridge Primary	-----	P550060	1	
Fuel Cartridge Primary	-----	P550861	1	Secondary/fine filter

FORTSCHRITT (CNH GLOBAL)

E 516

w/ Engine :
(00 kW - 00 hp) - (00/00 =>)

Serial N°:

Air Primary – Axial Seal	-----	P136255	1	
Fuel Cartridge Primary	-----	P550861	1	Secondary/fine filter
Fuel Cartridge Primary	-----	P550060	1	

FORTSCHRITT (CNH GLOBAL)

E 516 B

w/ Engine :
(00 kW - 00 hp) - (00/00 =>)

Serial N°:

Air Primary – Axial Seal	-----	P136255	1	
Fuel Cartridge Primary	-----	P550861	1	Secondary/fine filter
Fuel Cartridge Primary	-----	P550060	1	

FORTSCHRITT (CNH GLOBAL)

E 517

w/ Engine :
(00 kW - 00 hp) - (00/00 =>)

Serial N°:

Fuel Cartridge Primary	-----	P550060	1	
------------------------	-------	----------------	---	--

FORTSCHRITT (CNH GLOBAL)

E 521

w/ Engine :Perkins
(00 kW - 00 hp) - (00/00 =>)

Description	OE Number	Donaldson	Qty	Note / or Serial Nbr
-------------	-----------	-----------	-----	----------------------

Serial N°:

Fuel Cartridge	-----	P556245	1	
Lube Spin-on Full Flow	-----	P554403	1	

FORTSCHRITT (CNH GLOBAL)

E 525

w/ Engine :Perkins
(00 kW - 00 hp) - (00/00 =>)

Serial N°:

Fuel Cartridge	-----	P556245	1	
Lube Spin-on Full Flow	-----	P554403	1	

FORTSCHRITT (CNH GLOBAL)

E 527 STS

w/ Engine :Mercedes-Benz
(00 kW - 00 hp) - (00/00 =>)

Serial N°:

Fuel Cartridge Primary	-----	P550489	1	
Lube Cartridge Full Flow	-----	P558425	1	

w/ Engine :Volvo

(00 kW - 00 hp) - (00/00 =>)

Serial N°:

Fuel Spin-on	-----	P553004	1	
Lube Spin-on	-----	P550425	1	Secondary flow :
Lube Spin-on Full Flow	-----	P554004	1	

T-Serie

FORTSCHRITT (CNH GLOBAL)

T 157

w/ Engine :
(00 kW - 00 hp) - (00/00 =>)

Serial N°:

Fuel Cartridge	-----	P550745	1	
----------------	-------	----------------	---	--

FORTSCHRITT (CNH GLOBAL)

T 174

w/ Engine :
(00 kW - 00 hp) - (00/00 =>)

Serial N°:

Fuel Cartridge Primary	-----	P550861	1	Secondary/fine filter
Fuel Cartridge Primary	-----	P550060	1	

ZT-Serie

FORTSCHRITT (CNH GLOBAL)

ZT 300

w/ Engine :
(00 kW - 00 hp) - (00/00 =>)

Serial N°:

Fuel Cartridge Primary	-----	P550060	1	
Fuel Cartridge Primary	-----	P550861	1	

FORTSCHRITT (CNH GLOBAL)

ZT 303

w/ Engine :
(00 kW - 00 hp) - (00/00 =>)

Serial N°:

Fuel Cartridge Primary	-----	P550861	1	
Fuel Cartridge Primary	-----	P550060	1	

FORTSCHRITT (CNH GLOBAL)

ZT 320

w/ Engine :
(00 kW - 00 hp) - (00/00 =>)

Serial N°:

Fuel Cartridge Primary	-----	P550060	1	
Fuel Cartridge Primary	-----	P550861	1	

FORTSCHRITT (CNH GLOBAL)

ZT 323

w/ Engine :
(00 kW - 00 hp) - (00/00 =>)

Serial N°:

Fuel Cartridge Primary	-----	P550060	1	
Fuel Cartridge Primary	-----	P550861	1	

GILLES

TRACTOR

B-Serie

GILLES

B 300

w/ Engine :

Description	OE Number	Donaldson	Qty	Note / or Serial Nbr
(00 kW - 00 hp) - (00/00 =>)				
Serial N°:				
Air Primary – Axial Seal	-----	P771575	1	
Fuel Filter Spin-on	-----	P559624	1	
Hydraulic Cartridge	-----	P172467	1	
Lube Spin-on	-----	P550341	1	

GOLDONI TRACTORS

TRACTOR

10-Serie

GOLDONI TRACTORS

20 DT

w/ Engine : Perkins 103.10

(00 kW - 00 hp) - (00/00 =>)

Serial N°:

Fuel Spin-on Primary	-----	P550057	1	
Lube Spin-on Full Flow	-----	P502019	1	

GOLDONI TRACTORS

25 DT (Idea)

w/ Engine : Perkins 103.13

(00 kW - 00 hp) - (00/00 =>)

Serial N°:

Fuel Spin-on Primary	-----	P550057	1	
Fuel Spin-on Primary	-----	P550057	1	
Lube Spin-on Full Flow	-----	P550318	1	
Lube Spin-on Full Flow	-----	P552290	1	

GOLDONI TRACTORS

26 DT (Idea)

w/ Engine : Perkins 103.13

(00 kW - 00 hp) - (00/00 =>)

Serial N°:

Fuel Spin-on Primary	-----	P550057	1	
Fuel Spin-on Primary	-----	P550057	1	
Lube Spin-on Full Flow	-----	P552290	1	
Lube Spin-on Full Flow	-----	P550318	1	

GOLDONI TRACTORS

26 RS (Euro)

w/ Engine : Lombardini 9 LD 561-2

(00 kW - 00 hp) - (00/00 =>)

Serial N°:

F/W Separator Spin-on	-----	P550587	1	Some
Fuel Spin-on	-----	P553004	1	
Lube Spin-on Full Flow	-----	P502022	1	

GOLDONI TRACTORS

30 DT (Idea)

w/ Engine : Perkins 103.15

(00 kW - 00 hp) - (00/00 =>)

Serial N°:

Fuel Spin-on Primary	-----	P550057	1	
Fuel Spin-on Primary	-----	P550057	1	
Lube Spin-on Full Flow	-----	P550318	1	
Lube Spin-on Full Flow	-----	P552290	1	

GOLDONI TRACTORS

30 RS (Euro)

w/ Engine : Lombardini 9 LD 626-2

(00 kW - 00 hp) - (00/00 =>)

Serial N°:

F/W Separator Spin-on	-----	P550587	1	Some
Fuel Spin-on	-----	P553004	1	
Lube Spin-on Full Flow	-----	P502022	1	

GOLDONI TRACTORS

30, 30 RS (Transcar)

w/ Engine : Stanzi DVA 1030 G

(00 kW - 00 hp) - (00/00 =>)

Serial N°:

Fuel Cartridge	-----	P556245	1	
----------------	-------	----------------	---	--

GOLDONI TRACTORS

40 (Transcar)

w/ Engine : Stanzi

(00 kW - 00 hp) - (00/00 =>)

Serial N°:

Fuel Cartridge	-----	P556245	1	
Lube Spin-on Full Flow	-----	P550227	1	

GOLDONI TRACTORS

40 DT (Idea)

Description	OE Number	Donaldson	Qty	Note / or Serial Nbr
w/ Engine : Lombardini FOC5				
(00 kW - 00 hp) - (00/00 =>)				
Serial N°:				
F/W Separator Spin-on	-----	P550587	1	Some
Fuel Spin-on	-----	P553004	1	
Lube Spin-on Full Flow	-----	P502076	1	

GOLDONI TRACTORS

45 RS (Euro)

w/ Engine : Lombardini LDA 625-3

(00 kW - 00 hp) - (00/00 =>)

Serial N°:

F/W Separator Spin-on	-----	P550587	1	Some
Fuel Spin-on	-----	P553004	1	
Lube Spin-on Full Flow	-----	P502022	1	

GOLDONI TRACTORS

75 Star

w/ Engine : John Deere 3029 T

(00 kW - 00 hp) - (00/00 =>)

Serial N°:

Lube Spin-on Full Flow	-----	P550020	1	
------------------------	-------	----------------	---	--

GOLDONI TRACTORS

C 45 L/M/N/S

w/ Engine : VM RA 394

(00 kW - 00 hp) - (00/00 =>)

Serial N°:

Fuel Cartridge	-----	P556245	1	
Lube Spin-on Full Flow	-----	P554770	1	

GOLDONI TRACTORS

C 60 L/M/N/S

w/ Engine : VM 3105 SUN

(00 kW - 00 hp) - (00/00 =>)

Serial N°:

Fuel Cartridge	-----	P556245	1	
Fuel Cartridge	-----	P556287	1	Some
Lube Spin-on Full Flow	-----	P553315	1	

200-Serie

GOLDONI TRACTORS

230 Universal

w/ Engine :

(00 kW - 00 hp) - (00/00 =>)

Serial N°:

Fuel Cartridge Primary	-----	P550060	1	
------------------------	-------	----------------	---	--

GOLDONI TRACTORS

240 Universal

w/ Engine : Stanzi

(00 kW - 00 hp) - (00/00 =>)

Serial N°:

Fuel Cartridge	-----	P556245	1	
----------------	-------	----------------	---	--

300-Serie

GOLDONI TRACTORS

336 Universal

w/ Engine : Stanzi DVA 1550

(00 kW - 00 hp) - (00/00 =>)

Serial N°:

Fuel Spin-on Primary	-----	P550345	1	
----------------------	-------	----------------	---	--

400-Serie

GOLDONI TRACTORS

452

w/ Engine : Perkins 4.108

(00 kW - 00 hp) - (00/00 =>)

Serial N°:

Fuel Cartridge	-----	P556245	1	
Lube Spin-on Full Flow	-----	P554403	1	

GOLDONI TRACTORS

454

w/ Engine : Perkins 4.108

(00 kW - 00 hp) - (00/00 =>)

Serial N°:

Fuel Cartridge	-----	P556245	1	
Lube Spin-on Full Flow	-----	P554403	1	

500-Serie

GOLDONI TRACTORS

532

Description	OE Number	Donaldson	Qty	Note / or Serial Nbr
-------------	-----------	-----------	-----	----------------------

w/ Engine :Slanzi
(00 kW - 00 hp) - (00/00 =>)
Serial N°:

Fuel Spin-on Primary	-----	P550345	1	
----------------------	-------	---------	---	--

**GOLDONI TRACTORS
532 RT**

w/ Engine :Ruggerini
(00 kW - 00 hp) - (00/00 =>)
Serial N°:

Lube Spin-on	-----	P551784	1	
--------------	-------	---------	---	--

600-Serie

**GOLDONI TRACTORS
602 Compact**

w/ Engine :Lombardini 833/5 LD 825-3
(00 kW - 00 hp) - (00/00 =>)
Serial N°:

Fuel Cartridge	-----	P556245	1	Some
----------------	-------	---------	---	------

Fuel Cartridge Primary	-----	P550060	1	Some
------------------------	-------	---------	---	------

Fuel Spin-on	-----	P553004	1	
--------------	-------	---------	---	--

Lube Spin-on Full Flow	-----	P550227	1	
------------------------	-------	---------	---	--

**GOLDONI TRACTORS
604 Compact**

w/ Engine :Lombardini 833/5 LD 825-3
(00 kW - 00 hp) - (00/00 =>)
Serial N°:

Fuel Cartridge	-----	P556245	1	Some
----------------	-------	---------	---	------

Fuel Cartridge Primary	-----	P550060	1	Some
------------------------	-------	---------	---	------

Fuel Spin-on	-----	P553004	1	
--------------	-------	---------	---	--

Lube Spin-on Full Flow	-----	P550227	1	
------------------------	-------	---------	---	--

**GOLDONI TRACTORS
614 Compact**

w/ Engine :Lombardini
(00 kW - 00 hp) - (00/00 =>)
Serial N°:

Lube Spin-on Full Flow	-----	P550227	1	
------------------------	-------	---------	---	--

**GOLDONI TRACTORS
652 Compact**

w/ Engine :Lombardini
(00 kW - 00 hp) - (00/00 =>)
Serial N°:

F/W Separator Spin-on	-----	P550587	1	Some
-----------------------	-------	---------	---	------

Fuel Cartridge	-----	P556245	1	
----------------	-------	---------	---	--

Lube Spin-on Full Flow	-----	P550227	1	
------------------------	-------	---------	---	--

w/ Engine :Sofim 8141
(00 kW - 00 hp) - (00/00 =>)

Air Primary – Axial Seal	-----	P181052	1	
--------------------------	-------	---------	---	--

F/W Separator Spin-on	-----	P550588	1	
-----------------------	-------	---------	---	--

Lube Spin-on Full Flow	-----	P550580	1	
------------------------	-------	---------	---	--

**GOLDONI TRACTORS
654 Compact**

w/ Engine :Lombardini
(00 kW - 00 hp) - (00/00 =>)
Serial N°:

F/W Separator Spin-on	-----	P550587	1	Some
-----------------------	-------	---------	---	------

Fuel Cartridge	-----	P556245	1	
----------------	-------	---------	---	--

Lube Spin-on Full Flow	-----	P550227	1	
------------------------	-------	---------	---	--

w/ Engine :Sofim 8141
(00 kW - 00 hp) - (00/00 =>)

Air Primary – Axial Seal	-----	P181052	1	
--------------------------	-------	---------	---	--

F/W Separator Spin-on	-----	P550588	1	
-----------------------	-------	---------	---	--

Lube Spin-on Full Flow	-----	P550580	1	
------------------------	-------	---------	---	--

**GOLDONI TRACTORS
664 D**

w/ Engine :VM
(00 kW - 00 hp) - (00/00 =>)
Serial N°:

Air Primary – Axial Seal	-----	P181052	1	
--------------------------	-------	---------	---	--

Fuel Cartridge	-----	P556245	1	
----------------	-------	---------	---	--

700-Serie

**GOLDONI TRACTORS
774 A Turbo Compact**

w/ Engine :John Deere
(00 kW - 00 hp) - (00/00 =>)

Description	OE Number	Donaldson	Qty	Note / or Serial Nbr
-------------	-----------	-----------	-----	----------------------

Serial N°:

Air Primary – Axial Seal	-----	P181054	1	
--------------------------	-------	---------	---	--

Lube Spin-on Full Flow	-----	P550020	1	
------------------------	-------	---------	---	--

**GOLDONI TRACTORS
774 Turbo Compact**

w/ Engine :John Deere
(00 kW - 00 hp) - (00/00 =>)
Serial N°:

Air Primary – Axial Seal	-----	P181054	1	
--------------------------	-------	---------	---	--

Lube Spin-on Full Flow	-----	P550020	1	
------------------------	-------	---------	---	--

800-Serie

**GOLDONI TRACTORS
834**

w/ Engine :Slanzi 1550
(00 kW - 00 hp) - (00/00 =>)
Serial N°:

Fuel Spin-on Primary	-----	P550345	1	
----------------------	-------	---------	---	--

900-Serie

**GOLDONI TRACTORS
926, 926 DT/RS**

w/ Engine :Slanzi DVA 1030
(00 kW - 00 hp) - (00/00 =>)
Serial N°:

Fuel Cartridge	-----	P556245	1	
----------------	-------	---------	---	--

**GOLDONI TRACTORS
932**

w/ Engine :Slanzi
(00 kW - 00 hp) - (00/00 =>)
Serial N°:

Fuel Spin-on Primary	-----	P550345	1	
----------------------	-------	---------	---	--

**GOLDONI TRACTORS
933 DT/RS**

w/ Engine :Lombardini LDA 914
(00 kW - 00 hp) - (00/00 =>)
Serial N°:

Lube Spin-on Full Flow	-----	P502022	1	
------------------------	-------	---------	---	--

**GOLDONI TRACTORS
940**

w/ Engine :Slanzi
(00 kW - 00 hp) - (00/00 =>)
Serial N°:

Fuel Cartridge	-----	P556245	1	
----------------	-------	---------	---	--

1000-Serie

**GOLDONI TRACTORS
1040 SC**

w/ Engine :Slanzi
(00 kW - 00 hp) - (00/00 =>)
Serial N°:

Fuel Cartridge	-----	P556245	1	
----------------	-------	---------	---	--

**GOLDONI TRACTORS
1045 RSC**

w/ Engine :Slanzi
(00 kW - 00 hp) - (00/00 =>)
Serial N°:

Fuel Spin-on Primary	-----	P550345	1	
----------------------	-------	---------	---	--

Lube Spin-on Full Flow	-----	P550227	1	
------------------------	-------	---------	---	--

3000-Serie

**GOLDONI TRACTORS
3050 DT**

w/ Engine :VM
(00 kW - 00 hp) - (00/00 =>)
Serial N°:

Air Primary – Axial Seal	-----	P181050	1	
--------------------------	-------	---------	---	--

Fuel Cartridge	-----	P556245	1	
----------------	-------	---------	---	--

Lube Spin-on Full Flow	-----	P554770	1	
------------------------	-------	---------	---	--

**GOLDONI TRACTORS
3060 Vigneron Turbo**

w/ Engine :VM
(00 kW - 00 hp) - (00/00 =>)
Serial N°:

Fuel Cartridge	-----	P556245	1	Some
----------------	-------	---------	---	------

Lube Spin-on Full Flow	-----	P554403	1	
------------------------	-------	---------	---	--

Description	OE Number	Donaldson	Qty	Note / or Serial Nbr
-------------	-----------	-----------	-----	----------------------

GOLDONI TRACTORS

3445

w/ Engine :Lombardini

(00 kW - 00 hp) - (00/00 =>)

Serial N°:

Lube Spin-on Full Flow	-----	P502022	1	
------------------------	-------	---------	---	--

GOMSELMASH

COMBINE HARVESTER

KZS Serie

GOMSELMASH

1218 "PALESSE GS12"

w/ Engine :Autodiesel JaMZ-238DE-21 / JaMZ-238D

(243 kW - 330 hp) - (01/09 =>)

Serial N°:

Air Cleaner Assembly	-----	G150092	1	
Air Primary – Radial Seal	-----	P777868	1	
Air Secondary – Radial Seal	-----	P777869	1	
Hydraulic Cartridge	-----	P169450	1	
Hydraulic Spin-on	-----	P171620	1	
Hydraulic Spin-on	-----	P550148	1	

Polesie Serie

GOMSELMASH

800

w/ Engine :

(00 kW - 00 hp) - (00/00 =>)

Serial N°:

Air Cleaner Assembly	-----	G180031	1	
Air Primary – Radial Seal	-----	P781098	1	
Air Secondary – Radial Seal	-----	P781102	1	
Hydraulic Spin-on – Duramax	-----	P164375	1	

GOMSELMASH

860

w/ Engine :

(00 kW - 00 hp) - (00/00 =>)

Serial N°:

Air Cleaner Assembly	-----	G210007	1	
Air Primary – Axial Seal	-----	P182040	1	
Air Secondary – Axial Seal	-----	P117781	1	
Hydraulic Cartridge	-----	P169450	1	
Hydraulic Spin-on	-----	P171620	1	
Hydraulic Spin-on	-----	P550148	1	

SKS Serie

GOMSELMASH

624 "PALESSE BS 624"

w/ Engine :

(290 kW - 395 hp) - (01/09 =>)

Serial N°:

Air Cleaner Assembly	-----	G180031	1	
Air Primary – Radial Seal	-----	P781098	1	
Air Secondary – Radial Seal	-----	P781102	1	
Hydraulic Cartridge	-----	P169450	1	
Hydraulic Spin-on	-----	P171620	1	
Hydraulic Spin-on	-----	P550148	1	

GREGOIRE

Ag Equipment

G-Serie

GREGOIRE

G170

w/ Engine :Deutz

(00 kW - 00 hp) - (00/00 =>)

Serial N°:

Fuel Spin-on	-----	P553004	1	
Lube Spin-on	-----	P553771	1	

GUTBROD TRACTORS

Description	OE Number	Donaldson	Qty	Note / or Serial Nbr
-------------	-----------	-----------	-----	----------------------

TRACTOR

2000-Serie

GUTBROD TRACTORS

2500

w/ Engine :Renault

(00 kW - 00 hp) - (00/00 =>)

Serial N°:

Lube Spin-on Full Flow	-----	P551763	1	
------------------------	-------	---------	---	--

GUTBROD TRACTORS

2600 D

w/ Engine :

(00 kW - 00 hp) - (00/00 =>)

Serial N°:

F/W Separator Spin-on	-----	P550588	1	
-----------------------	-------	---------	---	--

4000-Serie

GUTBROD TRACTORS

4200 H

w/ Engine : CS 100

(00 kW - 00 hp) - (00/00 =>)

Serial N°:

Air Primary – Axial Seal	-----	P812417	1	
Fuel Cartridge Primary	-----	P502134	1	
Lube Spin-on Full Flow	-----	P502022	1	

T-Serie

GUTBROD TRACTORS

T8

w/ Engine :

(00 kW - 00 hp) - (00/00 =>)

Serial N°:

Fuel Cartridge	-----	P551167	1	
Lube Cartridge Full Flow	-----	P551285	1	

GUTBROD TRACTORS

T8 DK/DKU/DKU11/DAR/DAU

w/ Engine :

(00 kW - 00 hp) - (00/00 =>)

Serial N°:

Fuel Spin-on Primary	-----	P550345	1	
----------------------	-------	---------	---	--

GUTBROD TRACTORS

T9

w/ Engine :

(00 kW - 00 hp) - (00/00 =>)

Serial N°:

Fuel Cartridge	-----	P551167	1	
Lube Cartridge Full Flow	-----	P551285	1	

GUTBROD TRACTORS

T9 DA/DA11/DA44/DAK/DK

w/ Engine :

(00 kW - 00 hp) - (00/00 =>)

Serial N°:

Fuel Spin-on	-----	P553004	1	
Lube Spin-on Full Flow	-----	P559418	1	

HAKO

TRACTOR

1000-Serie

HAKO

1100 Jonas

w/ Engine : Kubota Z600B

(00 kW - 00 hp) - (00/00 =>)

Serial N°:

Fuel Cartridge Primary	-----	P502138	1	
Lube Spin-on	-----	P553771	1	

HAKO

1200 Jonas

w/ Engine :Onan

(00 kW - 00 hp) - (00/00 =>)

Serial N°:

Lube Spin-on	-----	P553771	1	
Lube Spin-on Full Flow	-----	P554770	1	

Description	OE Number	Donaldson	Qty	Note / or Serial Nbr
-------------	-----------	-----------	-----	----------------------

HAKO

1401

w/ Engine :

(00 kW - 00 hp) - (00/00 =>)

Serial N°:

Air Primary – Axial Seal	-----	P102745	1	
Fuel Cartridge Primary	-----	P502134	1	
Lube Spin-on Full Flow	-----	P550726	1	

HAKO

1450 D Jonas

w/ Engine :Lombardini Robin Focs LDW 702

(00 kW - 00 hp) - (00/00 =>)

Serial N°:

Air Primary – Radial Seal	-----	P778979	1	
Air Secondary – Radial Seal	-----	P780018	1	

HAKO

1650 D/DA Hakotrac

w/ Engine :Yanmar 3 TN 66-UHK

(00 kW - 00 hp) - (00/00 =>)

Serial N°:

Air Primary – Axial Seal	-----	P526801	1	
Lube Spin-on Full Flow	-----	P550162	1	

HAKO

1900 D/DA Hakotrac

w/ Engine :

(00 kW - 00 hp) - (00/00 =>)

Serial N°:

Air Primary – Axial Seal	-----	P102745	1	
Hydraulic Spin-on	-----	P550222	1	
Lube Spin-on Full Flow	-----	P552849	1	

2000-Serie

HAKO

2100 DA

w/ Engine :Yanmar KE 18 H / KE200H

(00 kW - 00 hp) - (00/00 =>)

Serial N°:

Air Primary – Radial Seal	-----	P822686	1	
Air Primary – Radial Seal	-----	P788933	1	Ultraweb of P822686
Air Secondary – Radial Seal	-----	P535396	1	
Fuel Cartridge Primary	-----	P502134	1	
Lube Spin-on Full Flow	-----	P550641	1	

HAKO

2250 D/DA Hakotrac

w/ Engine :Yanmar 3 TNC 80-RHK

(00 kW - 00 hp) - (00/00 =>)

Serial N°:

Fuel In-Line	-----	P550012	1	
Lube Spin-on Full Flow	-----	P550173	1	

HAKO

2600 D/DA Hakotrac

w/ Engine :Perkins 103.13

(00 kW - 00 hp) - (00/00 =>)

Serial N°:

F/W Separator Spin-on	-----	P550588	1	
-----------------------	-------	---------	---	--

HAKO

2700

w/ Engine :Yanmar 3T80U-HK

(00 kW - 00 hp) - (00/00 =>)

Serial N°:

Air Primary – Axial Seal	-----	P102745	1	
Fuel Cartridge Primary	-----	P502134	1	
Hydraulic Spin-on	-----	P550222	1	
Lube Spin-on Full Flow	-----	P552849	1	

HAKO

2700 DA

w/ Engine :Lombardini

(00 kW - 00 hp) - (00/00 =>)

Serial N°:

Hydraulic Spin-on	-----	P550268	1	
-------------------	-------	---------	---	--

3000-Serie

HAKO

3800

w/ Engine :

(00 kW - 00 hp) - (00/00 =>)

Serial N°:

Description	OE Number	Donaldson	Qty	Note / or Serial Nbr
-------------	-----------	-----------	-----	----------------------

Air Primary – Axial Seal	-----	P140131	1	
F/W Separator Spin-on	-----	P550587	1	
Hydraulic Spin-on	-----	P550222	1	

4000-Serie

HAKO

4100

w/ Engine :

(00 kW - 00 hp) - (00/00 =>)

Serial N°:

F/W Separator Spin-on	-----	P550587	1	
Hydraulic Cartridge	-----	P173489	1	

HAKO

4100 D

w/ Engine :VW

(00 kW - 00 hp) - (00/00 =>)

Serial N°:

F/W Separator Spin-on	-----	P550587	1	
Hydraulic Cartridge	-----	P173489	1	

HAKO

4500 D

w/ Engine :VW ADG 1.9 D

(00 kW - 00 hp) - (00/00 =>)

Serial N°:

F/W Separator Spin-on	-----	P550587	1	
-----------------------	-------	---------	---	--

Citymaster

HAKO

300

w/ Engine :Lombardini LDW 1003

(00 kW - 00 hp) - (00/00 =>)

Serial N°:

Air Primary – Radial Seal	-----	P778979	1	
---------------------------	-------	---------	---	--

HAKO

1750

w/ Engine :VW ADE 1.9

(00 kW - 00 hp) - (00/00 =>)

Serial N°:

Air Primary – Axial Seal	-----	P140131	1	
Air Secondary – Axial Seal	-----	P777523	1	
F/W Separator Spin-on	-----	P550588	1	
Lube Spin-on Full Flow	-----	P557780	1	

HAKO

1800 TDI

w/ Engine :VW 1.9 TDI

(00 kW - 00 hp) - (00/00 =>)

Serial N°:

Air Primary – Axial Seal	-----	P181089	1	
Air Secondary – Axial Seal	-----	P777524	1	
F/W Separator Spin-on	-----	P550588	1	
Lube Spin-on Full Flow	-----	P557780	1	

Citytrack

HAKO

4200

w/ Engine :

(00 kW - 00 hp) - (00/00 =>)

Serial N°:

Air Primary – Radial Seal	-----	P778984	1	
Air Secondary – Radial Seal	-----	P780024	1	

HANOMAG TRAKTOREN

TRACTOR

Brillant-Serie

HANOMAG TRAKTOREN

600, 600 A

w/ Engine :

(00 kW - 00 hp) - (00/00 =>)

Serial N°:

Fuel Cartridge Primary	-----	P550060	1	
Fuel Cartridge Primary	-----	P550860	1	Pre-filter
Lube Spin-on Full Flow	-----	P553411	1	

Description	OE Number	Donaldson	Qty	Note / or Serial Nbr
-------------	-----------	-----------	-----	----------------------

HANOMAG TRAKTOREN

601

w/ Engine : D 142 R

(00 kW - 00 hp) - (00/00 =>)

Serial N°:

F/W Separator Spin-on	-----	P550587	1	
Fuel Spin-on	-----	P553004	1	Some
Lube Spin-on Full Flow	-----	P553411	1	

HANOMAG TRAKTOREN

700, 700 A

w/ Engine :

(00 kW - 00 hp) - (00/00 =>)

Serial N°:

Fuel Cartridge Primary	-----	P550060	1	
Lube Spin-on Full Flow	-----	P553411	1	

HANOMAG TRAKTOREN

701

w/ Engine : D 161R

(00 kW - 00 hp) - (00/00 =>)

Serial N°:

F/W Separator Spin-on	-----	P550587	1	
Fuel Spin-on	-----	P553004	1	Some
Lube Spin-on Full Flow	-----	P553411	1	

HANOMAG TRAKTOREN

900, 900 A

w/ Engine :

(00 kW - 00 hp) - (00/00 =>)

Serial N°:

Fuel Cartridge Primary	-----	P550060	1	
Lube Spin-on Full Flow	-----	P553411	1	

Granit-Serie

HANOMAG TRAKTOREN

500, 500 E

w/ Engine : D 131/132

(00 kW - 00 hp) - (00/00 =>)

Serial N°:

F/W Separator Spin-on	-----	P550587	1	Some
Fuel Cartridge Primary	-----	P550060	1	
Lube Spin-on Full Flow	-----	P553411	1	

HANOMAG TRAKTOREN

501

w/ Engine : D 131 R

(00 kW - 00 hp) - (00/00 =>)

Serial N°:

F/W Separator Spin-on	-----	P550587	1	
Lube Spin-on Full Flow	-----	P553411	1	

HANOMAG TRAKTOREN

501 E

w/ Engine : D 132 R

(00 kW - 00 hp) - (00/00 =>)

Serial N°:

F/W Separator Spin-on	-----	P550587	1	
Fuel Spin-on	-----	P553004	1	Some
Lube Spin-on Full Flow	-----	P553411	1	

Prefekt-Serie

HANOMAG TRAKTOREN

300

w/ Engine :

(00 kW - 00 hp) - (00/00 =>)

Serial N°:

Fuel Cartridge Primary	-----	P550060	1	
Lube Spin-on Full Flow	-----	P553411	1	

HANOMAG TRAKTOREN

400, 400 E

w/ Engine :

(00 kW - 00 hp) - (00/00 =>)

Serial N°:

Fuel Cartridge Primary	-----	P550060	1	
Lube Spin-on Full Flow	-----	P553411	1	

HANOMAG TRAKTOREN

401, 401 E

w/ Engine :

(00 kW - 00 hp) - (00/00 =>)

Serial N°:

Fuel Cartridge Primary	-----	P550060	1	
------------------------	-------	---------	---	--

Description	OE Number	Donaldson	Qty	Note / or Serial Nbr
-------------	-----------	-----------	-----	----------------------

Lube Spin-on Full Flow	-----	P553411	1	Some
------------------------	-------	---------	---	------

Robust-Serie

HANOMAG TRAKTOREN

800

w/ Engine :

(00 kW - 00 hp) - (00/00 =>)

Serial N°:

Fuel Cartridge Primary	-----	P550861	1	
Lube Cartridge Bypass	-----	P550117	1	Secondary flow :

HANOMAG TRAKTOREN

900, 900 A

w/ Engine :

(00 kW - 00 hp) - (00/00 =>)

Serial N°:

Fuel Cartridge Primary	-----	P550060	1	
Fuel Cartridge Primary	-----	P550860	1	Pre-filter
Lube Spin-on Full Flow	-----	P553411	1	

HANOMAG TRAKTOREN

901

w/ Engine : D 162 D

(00 kW - 00 hp) - (00/00 =>)

Serial N°:

F/W Separator Spin-on	-----	P550587	1	
Lube Spin-on Full Flow	-----	P553411	1	

HERKULES (TELSNIG)

TRACTOR

RM-Serie

HERKULES (TELSNIG)

90

w/ Engine : B+S Vanguard 1121-E1

(00 kW - 00 hp) - (00/00 =>)

Serial N°:

Lube Spin-on Full Flow	-----	P550335	1	
------------------------	-------	---------	---	--

HERRIAU

TRACTOR

H-Serie

HERRIAU

H 4

w/ Engine :

(00 kW - 00 hp) - (00/00 =>)

Serial N°:

F/W Separator Spin-on	-----	P551605	1	
Fuel Cartridge	-----	P550347	1	
Hydraulic Cartridge	-----	P171813	1	
Lube Spin-on	-----	P551604	1	
Lube Spin-on Full Flow	-----	P550342	1	

TH-Serie

HERRIAU

TH 5

w/ Engine :

(00 kW - 00 hp) - (00/00 =>)

Serial N°:

Air Primary – Axial Seal	-----	P181046	1	
Air Secondary – Axial Seal	-----	P119373	1	
F/W Separator Spin-on	-----	P551605	1	
Fuel Cartridge	-----	P550347	1	
Hydraulic Spin-on	-----	P550148	1	
Lube Spin-on	-----	P551604	1	
Lube Spin-on Full Flow	-----	P550342	1	

HIRTH

TRACTOR

D-Serie

Description	OE Number	Donaldson	Qty	Note / or Serial Nbr
-------------	-----------	-----------	-----	----------------------

HIRTH

D 2

w/ Engine :

(00 kW - 00 hp) - (00/00 =>)

Serial N°:

Fuel Cartridge	-----	P550862	1	
----------------	-------	----------------	---	--

HIRTH

D 24

w/ Engine :

(00 kW - 00 hp) - (00/00 =>)

Serial N°:

Fuel Cartridge	-----	P550862	1	
----------------	-------	----------------	---	--

HIRTH

D 3

w/ Engine :

(00 kW - 00 hp) - (00/00 =>)

Serial N°:

Fuel Cartridge	-----	P550862	1	
----------------	-------	----------------	---	--

HIRTH

D 30

w/ Engine :

(00 kW - 00 hp) - (00/00 =>)

Serial N°:

Fuel Cartridge	-----	P550862	1	
----------------	-------	----------------	---	--

HOLDER TRACTORS

TRACTOR

A-Series

HOLDER TRACTORS

5.58

w/ Engine : Deutz

BF3L1011 FL

(00 kW - 00 hp) - (00/00 =>)

Serial N°:

Air Primary – Radial Seal	-----	P778984	1	
---------------------------	-------	----------------	---	--

Air Secondary – Radial Seal	-----	P780024	1	
-----------------------------	-------	----------------	---	--

Fuel Spin-on Primary	-----	P550345	1	
----------------------	-------	----------------	---	--

Lube Spin-on Full Flow	-----	P502022	1	
------------------------	-------	----------------	---	--

HOLDER TRACTORS

18

w/ Engine :

(00 kW - 00 hp) - (00/00 =>)

Serial N°:

Fuel Cartridge Primary	-----	P550060	1	
------------------------	-------	----------------	---	--

HOLDER TRACTORS

20 (S)

w/ Engine :

(00 kW - 00 hp) - (00/00 =>)

Serial N°:

Fuel Cartridge Primary	-----	P550060	1	
------------------------	-------	----------------	---	--

Lube Cartridge Full Flow	-----	P550203	1	
--------------------------	-------	----------------	---	--

HOLDER TRACTORS

21 (S)

w/ Engine :

(00 kW - 00 hp) - (00/00 =>)

Serial N°:

Fuel Cartridge Primary	-----	P550060	1	
------------------------	-------	----------------	---	--

Lube Cartridge Full Flow	-----	P550203	1	
--------------------------	-------	----------------	---	--

HOLDER TRACTORS

22

w/ Engine :

(00 kW - 00 hp) - (00/00 =>)

Serial N°:

Fuel Cartridge Primary	-----	P550060	1	
------------------------	-------	----------------	---	--

Lube Cartridge Full Flow	-----	P550203	1	
--------------------------	-------	----------------	---	--

HOLDER TRACTORS

30

w/ Engine :

(00 kW - 00 hp) - (00/00 =>)

Serial N°:

Fuel Cartridge Primary	-----	P550060	1	
------------------------	-------	----------------	---	--

Lube Spin-on Full Flow	-----	P552518	1	
------------------------	-------	----------------	---	--

HOLDER TRACTORS

40

w/ Engine : Holder

2/3 Cyl.

(00 kW - 00 hp) - (00/00 =>)

Description	OE Number	Donaldson	Qty	Note / or Serial Nbr
-------------	-----------	-----------	-----	----------------------

Serial N°:

Air Primary – Axial Seal	-----	P778404	1	Some
--------------------------	-------	----------------	---	------

Air Primary – Axial Seal	-----	P140131	1	Some
--------------------------	-------	----------------	---	------

Fuel Cartridge Primary	-----	P550060	1	
------------------------	-------	----------------	---	--

Lube Spin-on Full Flow	-----	P550318	1	
------------------------	-------	----------------	---	--

HOLDER TRACTORS

45

w/ Engine :

(00 kW - 00 hp) - (00/00 =>)

Serial N°:

Fuel Cartridge Primary	-----	P550060	1	
------------------------	-------	----------------	---	--

Lube Spin-on Full Flow	-----	P552518	1	
------------------------	-------	----------------	---	--

HOLDER TRACTORS

50, 50 S

w/ Engine : Holder

2/3 Cyl.

(00 kW - 00 hp) - (00/00 =>)

Serial N°:

Air Primary – Axial Seal	-----	P778404	1	Some
--------------------------	-------	----------------	---	------

Air Primary – Axial Seal	-----	P140131	1	Some
--------------------------	-------	----------------	---	------

Fuel Cartridge Primary	-----	P550060	1	
------------------------	-------	----------------	---	--

Lube Spin-on Full Flow	-----	P550318	1	
------------------------	-------	----------------	---	--

HOLDER TRACTORS

55

w/ Engine :

(00 kW - 00 hp) - (00/00 =>)

Serial N°:

Fuel Cartridge Primary	-----	P550060	1	
------------------------	-------	----------------	---	--

Lube Spin-on Full Flow	-----	P552518	1	
------------------------	-------	----------------	---	--

HOLDER TRACTORS

60, 60 F

w/ Engine : Holder

2/3 Cyl.

(00 kW - 00 hp) - (00/00 =>)

Serial N°:

Air Primary – Axial Seal	-----	P140131	1	Some
--------------------------	-------	----------------	---	------

Air Primary – Axial Seal	-----	P778404	1	Some
--------------------------	-------	----------------	---	------

Fuel Cartridge Primary	-----	P550060	1	
------------------------	-------	----------------	---	--

Lube Spin-on Full Flow	-----	P550318	1	
------------------------	-------	----------------	---	--

HOLDER TRACTORS

62

w/ Engine :

(00 kW - 00 hp) - (00/00 =>)

Serial N°:

Air Primary – Axial Seal	-----	P140131	1	
--------------------------	-------	----------------	---	--

Fuel Cartridge Primary	-----	P550060	1	
------------------------	-------	----------------	---	--

Lube Spin-on Full Flow	-----	P550318	1	
------------------------	-------	----------------	---	--

HOLDER TRACTORS

65 Turbo

w/ Engine :

(00 kW - 00 hp) - (00/00 =>)

Serial N°:

Air Primary – Axial Seal	-----	P140131	1	
--------------------------	-------	----------------	---	--

Fuel Cartridge Primary	-----	P550060	1	
------------------------	-------	----------------	---	--

Lube Spin-on Full Flow	-----	P550318	1	
------------------------	-------	----------------	---	--

HOLDER TRACTORS

440 S

w/ Engine : Deutz

F3L1011 F

(00 kW - 00 hp) - (00/00 =>)

Serial N°:

Air Primary – Axial Seal	-----	P778404	1	
--------------------------	-------	----------------	---	--

Fuel Spin-on Primary	-----	P550345	1	
----------------------	-------	----------------	---	--

Lube Spin-on Full Flow	-----	P554770	1	
------------------------	-------	----------------	---	--

HOLDER TRACTORS

550 S

w/ Engine : Deutz

F4L1011 F

(00 kW - 00 hp) - (00/00 =>)

Serial N°:

Air Primary – Axial Seal	-----	P778404	1	
--------------------------	-------	----------------	---	--

Fuel Spin-on Primary	-----	P550345	1	
----------------------	-------	----------------	---	--

Lube Spin-on Full Flow	-----	P554770	1	
------------------------	-------	----------------	---	--

HOLDER TRACTORS

560

w/ Engine : Deutz

F4L1011

(00 kW - 00 hp) - (00/00 =>)

Serial N°:

Air Primary – Axial Seal	-----	P778404	1	
--------------------------	-------	----------------	---	--

Fuel Spin-on Primary	-----	P550345	1	
----------------------	-------	----------------	---	--

Lube Spin-on Full Flow	-----	P554770	1	
------------------------	-------	----------------	---	--

Description	OE Number	Donaldson	Qty	Note / or Serial Nbr
-------------	-----------	-----------	-----	----------------------

**HOLDER TRACTORS
750, 750 P/S**

w/ Engine : Deutz F4L1011 F
(00 kW - 00 hp) - (00/00 =>)

Serial N°:

Air Primary – Axial Seal	-----	P778404	1	
Fuel Spin-on Primary	-----	P550345	1	
Lube Spin-on Full Flow	-----	P554770	1	

**HOLDER TRACTORS
760, 760 P**

w/ Engine : Deutz BF4L1011 FT
(00 kW - 00 hp) - (00/00 =>)

Serial N°:

Fuel Spin-on Primary	-----	P550345	1	
Lube Spin-on Full Flow	-----	P554770	1	

**HOLDER TRACTORS
770**

w/ Engine : Deutz BF4L1011 F
(00 kW - 00 hp) - (00/00 =>)

Serial N°:

Fuel Spin-on Primary	-----	P550345	1	
Lube Spin-on Full Flow	-----	P554770	1	

B/BS-Serie

**HOLDER TRACTORS
18**

w/ Engine :
(00 kW - 00 hp) - (00/00 =>)

Serial N°:

Fuel Cartridge Primary	-----	P550060	1	
Lube Spin-on Full Flow	-----	P550318	1	

**HOLDER TRACTORS
25**

w/ Engine :
(00 kW - 00 hp) - (00/00 =>)

Serial N°:

Fuel Cartridge Primary	-----	P550060	1	
Hydraulic Cartridge	-----	P550310	1	Some
Lube Spin-on Full Flow	-----	P550318	1	

**HOLDER TRACTORS
40**

w/ Engine :
(00 kW - 00 hp) - (00/00 =>)

Serial N°:

Air Primary – Axial Seal	-----	P778404	1	
Fuel Cartridge Primary	-----	P550060	1	
Lube Spin-on Full Flow	-----	P550318	1	

**HOLDER TRACTORS
41**

w/ Engine :
(00 kW - 00 hp) - (00/00 =>)

Serial N°:

Air Primary – Axial Seal	-----	P778404	1	
Fuel Cartridge Primary	-----	P550060	1	
Lube Spin-on Full Flow	-----	P550318	1	

**HOLDER TRACTORS
50**

w/ Engine :
(00 kW - 00 hp) - (00/00 =>)

Serial N°:

Air Primary – Axial Seal	-----	P140131	1	
Fuel Cartridge	-----	P556245	1	
Lube Spin-on Full Flow	-----	P554408	1	

**HOLDER TRACTORS
51**

w/ Engine :
(00 kW - 00 hp) - (00/00 =>)

Serial N°:

Air Primary – Axial Seal	-----	P140131	1	
Fuel Cartridge	-----	P556245	1	
Lube Spin-on Full Flow	-----	P554408	1	

C-Serie

**HOLDER TRACTORS
2-34**

w/ Engine : Kubota V 1505 E
(00 kW - 00 hp) - (01/00 =>)

Description	OE Number	Donaldson	Qty	Note / or Serial Nbr
-------------	-----------	-----------	-----	----------------------

Serial N°:

Air Primary – Radial Seal	-----	P778979	1	
Air Secondary – Radial Seal	-----	P780018	1	

**HOLDER TRACTORS
2-42**

w/ Engine : Kubota V 1505 TE
(00 kW - 00 hp) - (01/00 =>)

Serial N°:

Air Primary – Radial Seal	-----	P778979	1	
Air Secondary – Radial Seal	-----	P780018	1	
Fuel Spin-on Primary	-----	P550127	1	

**HOLDER TRACTORS
3-55**

w/ Engine : Deutz BF3L1011
(00 kW - 00 hp) - (00/00 =>)

Serial N°:

Air Primary – Radial Seal	-----	P778984	1	
Air Secondary – Radial Seal	-----	P780024	1	
Fuel Spin-on Primary	-----	P550345	1	
Lube Spin-on Full Flow	-----	P502022	1	

**HOLDER TRACTORS
3-58**

w/ Engine : Deutz BF3L2011
(00 kW - 00 hp) - (00/00 =>)

Serial N°:

Air Primary – Radial Seal	-----	P778984	1	
Air Secondary – Radial Seal	-----	P780024	1	

**HOLDER TRACTORS
20**

w/ Engine : Kubota 850 B
(00 kW - 00 hp) - (00/00 =>)

Serial N°:

Air Primary – Axial Seal	-----	P102745	1	
Fuel Cartridge Primary	-----	P502138	1	

**HOLDER TRACTORS
30**

w/ Engine : Kubota 1200
(00 kW - 00 hp) - (00/00 =>)

Serial N°:

Air Primary – Axial Seal	-----	P778404	1	
Fuel Cartridge Primary	-----	P502138	1	

**HOLDER TRACTORS
220**

w/ Engine : Kubota CD 1005 E
(00 kW - 00 hp) - (01/98 =>)

Serial N°:

Air Primary – Radial Seal	-----	P778979	1	
Air Secondary – Radial Seal	-----	P780018	1	

**HOLDER TRACTORS
230**

w/ Engine : Kubota V 1505 E
(00 kW - 00 hp) - (01/98 =>)

Serial N°:

Air Primary – Radial Seal	-----	P778979	1	
Air Secondary – Radial Seal	-----	P780018	1	

**HOLDER TRACTORS
240**

w/ Engine : Kubota V 1505 TE
(00 kW - 00 hp) - (01/98 =>)

Serial N°:

Air Primary – Radial Seal	-----	P778979	1	
Air Secondary – Radial Seal	-----	P780018	1	
Fuel Spin-on Primary	-----	P550127	1	
Hydraulic Cartridge	-----	P175112	1	

**HOLDER TRACTORS
330**

w/ Engine : Kubota V 1505 E
(00 kW - 00 hp) - (01/98 =>)

Serial N°:

Air Primary – Radial Seal	-----	P778979	1	
Air Secondary – Radial Seal	-----	P780018	1	
Fuel Spin-on Primary	-----	P550127	1	
Hydraulic Cartridge	-----	P175112	1	
Lube Spin-on Full Flow	-----	P550726	1	

**HOLDER TRACTORS
340**

w/ Engine : Kubota V 1505 TE

Description	OE Number	Donaldson	Qty	Note / or Serial Nbr
-------------	-----------	-----------	-----	----------------------

(00 kW - 00 hp) - (01/98 =>)

Serial N°:

Air Primary – Radial Seal	-----	P778979	1	
Air Secondary – Radial Seal	-----	P780018	1	
Fuel Spin-on Primary	-----	P550127	1	
Hydraulic Cartridge	-----	P175112	1	
Hydraulic Spin-on	-----	P550268	1	

HOLDER TRACTORS 500

w/ Engine : Holder 3 Cyl.

(00 kW - 00 hp) - (00/00 =>)

Serial N°:

Air Primary – Axial Seal	-----	P140131	1	
Fuel Cartridge Primary	-----	P550060	1	
Lube Spin-on Full Flow	-----	P550318	1	

HOLDER TRACTORS 600

w/ Engine : Deutz BF4L1011

(00 kW - 00 hp) - (00/00 =>)

Serial N°:

Air Primary – Axial Seal	-----	P140131	1	
Fuel Cartridge Primary	-----	P550060	1	
Hydraulic Cartridge	-----	P762904	1	Some
Lube Spin-on Full Flow	-----	P550318	1	

HOLDER TRACTORS 760

w/ Engine : Deutz BF4L1011 FT

(00 kW - 00 hp) - (01/99 =>)

Serial N°:

Fuel Spin-on Primary	-----	P550345	1	
Lube Spin-on Full Flow	-----	P554770	1	

HOLDER TRACTORS 770

w/ Engine : Deutz BF4L1011 F

(00 kW - 00 hp) - (01/98 =>)

Serial N°:

Fuel Spin-on Primary	-----	P550345	1	
Lube Spin-on Full Flow	-----	P554770	1	

HOLDER TRACTORS 860

w/ Engine : Deutz BF4L1011 T

(00 kW - 00 hp) - (01/98 =>)

Serial N°:

Fuel Spin-on Primary	-----	P550345	1	
Lube Spin-on Full Flow	-----	P554770	1	

HOLDER TRACTORS 870

w/ Engine : Deutz BF4L1011 F

(00 kW - 00 hp) - (01/98 =>)

Serial N°:

Fuel Spin-on Primary	-----	P550345	1	
Lube Spin-on Full Flow	-----	P554770	1	

HOLDER TRACTORS 6000 Turbo

w/ Engine : Deutz BF4L1011 F

(00 kW - 00 hp) - (00/00 =>)

Serial N°:

Air Primary – Axial Seal	-----	P140131	1	
Fuel Cartridge Primary	-----	P550060	1	
Hydraulic Cartridge	-----	P762904	1	
Lube Spin-on Full Flow	-----	P554770	1	

HOLDER TRACTORS 9600

w/ Engine : Deutz BF4L1011 F

(00 kW - 00 hp) - (01/98 =>)

Serial N°:

Fuel Spin-on Primary	-----	P550345	1	
Lube Spin-on Full Flow	-----	P554770	1	

HOLDER TRACTORS 9700 H

w/ Engine : Deutz BF4L1011 F

(00 kW - 00 hp) - (01/99 =>)

Serial N°:

Fuel Spin-on Primary	-----	P550345	1	
Lube Spin-on Full Flow	-----	P554770	1	

HOLDER TRACTORS 9800 Dual

Description	OE Number	Donaldson	Qty	Note / or Serial Nbr
-------------	-----------	-----------	-----	----------------------

w/ Engine : Deutz BF4M1011

(00 kW - 00 hp) - (01/99 =>)

Serial N°:

Fuel Spin-on Primary	-----	P550345	1	
Lube Spin-on Full Flow	-----	P502022	1	

E-Serie

HOLDER TRACTORS 14

w/ Engine :

(00 kW - 00 hp) - (00/00 =>)

Serial N°:

Lube Spin-on Full Flow	-----	P550318	1	
------------------------	-------	----------------	---	--

P-Serie

HOLDER TRACTORS 30

w/ Engine : Kubota 1302

(00 kW - 00 hp) - (00/00 =>)

Serial N°:

Air Primary – Axial Seal	-----	P140131	1	
Fuel Spin-on	-----	P553004	1	

HOLDER TRACTORS 60

w/ Engine :

(00 kW - 00 hp) - (00/00 =>)

Serial N°:

Lube Spin-on Full Flow	-----	P552518	1	Some
------------------------	-------	----------------	---	------

HOLDER TRACTORS 70

w/ Engine : Kubota 1902 B

(00 kW - 00 hp) - (00/00 =>)

Serial N°:

Air Primary – Axial Seal	-----	P140131	1	
Fuel Spin-on	-----	P553004	1	
Lube Spin-on Full Flow	-----	P552518	1	

HOLMAC

TRACTOR

HZC-Serie

HOLMAC 24

w/ Engine : Kubota C 1105

(00 kW - 00 hp) - (00/00 =>)

Serial N°:

Air Primary – Radial Seal	-----	P772578	1	
Air Secondary – Radial Seal	-----	P775298	1	
Fuel Cartridge	-----	P502161	1	
Hydraulic Cartridge	-----	P171533	1	

HSM

TRACTOR

HSM

HSM 55

w/ Engine :

(00 kW - 00 hp) - (00/00 =>)

Serial N°:

Air Primary – Radial Seal	-----	P772580	1	
Air Secondary – Radial Seal	-----	P775302	1	
F/W Separator Cartridge	-----	P551424	1	

HSM 704 D

w/ Engine :

(00 kW - 00 hp) - (00/00 =>)

Serial N°:

Fuel Spin-on	-----	P550881	1	
Air Primary – Axial Seal	-----	P181064	1	
Air Secondary – Axial Seal	-----	P119375	1	
Hydraulic Spin-on	-----	P174675	1	
Lube Spin-on	-----	P550520	1	

Description	OE Number	Donaldson	Qty	Note / or Serial Nbr
-------------	-----------	-----------	-----	----------------------

HSM

805

w/ Engine :

(00 kW - 00 hp) - (00/00 =>)

Serial N°:

F/W Separator Spin-on	-----	P550587	1	
Lube Spin-on Full Flow	-----	P550226	1	

HSM

805 B

w/ Engine :

(00 kW - 00 hp) - (00/00 =>)

Serial N°:

Air Primary – Axial Seal	-----	P181088	1	
Air Secondary – Axial Seal	-----	P776694	1	
F/W Separator Spin-on	-----	P550587	1	
Hydraulic Spin-on	-----	P552850	1	

w/ Engine :Iveco

(00 kW - 00 hp) - (00/00 =>)

Serial N°:

Air Primary – Axial Seal	-----	P181059	1	
Air Secondary – Axial Seal	-----	P119410	1	
F/W Separator Spin-on	-----	P550587	1	
Hydraulic Spin-on	-----	P552850	1	
Lube Spin-on Full Flow	-----	P550226	1	

HSM

805 HD

w/ Engine :Iveco

(00 kW - 00 hp) - (00/00 =>)

Serial N°:

Air Primary – Axial Seal	-----	P182064	1	
Air Secondary – Axial Seal	-----	P119375	1	
F/W Separator	-----	P550665	1	
Fuel Spin-on	-----	P550881	1	
Lube Spin-on	-----	P550520	1	

HSM

904

w/ Engine :Iveco

(00 kW - 00 hp) - (00/00 =>)

Serial N°:

Air Primary – Axial Seal	-----	P181059	1	
Air Secondary – Axial Seal	-----	P119410	1	
F/W Separator Spin-on	-----	P550587	1	
Hydraulic Spin-on	-----	P552850	1	
Lube Spin-on Full Flow	-----	P550226	1	

w/ Engine :Iveco

Turbo

(00 kW - 00 hp) - (01/04 =>)

Serial N°:

Air Primary – Axial Seal	-----	P182064	1	
Air Secondary – Axial Seal	-----	P119375	1	
F/W Separator	-----	P550665	1	
Fuel Spin-on	-----	P550881	1	
Lube Spin-on	-----	P550520	1	

HUERLIMANN TRACTORS

TRACTOR

D-Serie

HUERLIMANN TRACTORS

60

w/ Engine :

(00 kW - 00 hp) - (00/00 =>)

Serial N°:

Fuel Cartridge Primary	-----	P550061	1	
Lube Cartridge Bypass	-----	P550170	1	

HUERLIMANN TRACTORS

70

w/ Engine :

(00 kW - 00 hp) - (00/00 =>)

Serial N°:

Fuel Cartridge Primary	-----	P550061	1	
Lube Cartridge Bypass	-----	P550170	1	

HUERLIMANN TRACTORS

80

w/ Engine :

(00 kW - 00 hp) - (00/00 =>)

Description	OE Number	Donaldson	Qty	Note / or Serial Nbr
-------------	-----------	-----------	-----	----------------------

Serial N°:

Fuel Cartridge Primary	-----	P550061	1	
Lube Cartridge Bypass	-----	P550170	1	

HUERLIMANN TRACTORS

90

w/ Engine :

(00 kW - 00 hp) - (00/00 =>)

Serial N°:

Fuel Cartridge Primary	-----	P550061	1	
Lube Cartridge Bypass	-----	P550170	1	

HUERLIMANN TRACTORS

95

w/ Engine :

(00 kW - 00 hp) - (00/00 =>)

Serial N°:

Fuel Spin-on	-----	P553004	1	
Lube Spin-on Full Flow	-----	P550008	1	

HUERLIMANN TRACTORS

100

w/ Engine :

(00 kW - 00 hp) - (00/00 =>)

Serial N°:

Fuel Spin-on	-----	P553004	1	
Lube Spin-on Full Flow	-----	P550008	1	

HUERLIMANN TRACTORS

110

w/ Engine :

(00 kW - 00 hp) - (00/00 =>)

Serial N°:

Fuel Spin-on	-----	P553004	1	
Lube Spin-on Full Flow	-----	P550008	1	

HUERLIMANN TRACTORS

115

w/ Engine :

(00 kW - 00 hp) - (00/00 =>)

Serial N°:

Fuel Spin-on	-----	P553004	1	
Lube Spin-on Full Flow	-----	P550008	1	

HUERLIMANN TRACTORS

115 T

w/ Engine :

(00 kW - 00 hp) - (00/00 =>)

Serial N°:

Fuel Spin-on	-----	P553004	1	
Lube Spin-on Full Flow	-----	P550318	1	Turbo
Lube Spin-on Full Flow	-----	P550008	1	

HUERLIMANN TRACTORS

120

w/ Engine :

(00 kW - 00 hp) - (00/00 =>)

Serial N°:

Fuel Cartridge Primary	-----	P550061	1	
Lube Cartridge Bypass	-----	P550170	1	

HUERLIMANN TRACTORS

150

w/ Engine :

(00 kW - 00 hp) - (00/00 =>)

Serial N°:

Fuel Spin-on	-----	P553004	1	
Lube Spin-on Full Flow	-----	P550008	1	

HUERLIMANN TRACTORS

180

w/ Engine :

(00 kW - 00 hp) - (00/00 =>)

Serial N°:

Fuel Spin-on	-----	P553004	1	
--------------	-------	---------	---	--

HUERLIMANN TRACTORS

210

w/ Engine :

(00 kW - 00 hp) - (00/00 =>)

Serial N°:

Fuel Spin-on	-----	P553004	1	
--------------	-------	---------	---	--

HUERLIMANN TRACTORS

310

w/ Engine :

(00 kW - 00 hp) - (00/00 =>)

Serial N°:

Fuel Spin-on	-----	P553004	1	
--------------	-------	---------	---	--

Description	OE Number	Donaldson	Qty	Note / or Serial Nbr
-------------	-----------	-----------	-----	----------------------

HUERLIMANN TRACTORS

310 T

w/ Engine :

(00 kW - 00 hp) - (00/00 =>)

Serial N°:

Fuel Spin-on	-----	P553004	1	
Lube Spin-on Full Flow	-----	P550318	1	Turbo
Lube Spin-on Full Flow	-----	P550008	1	

HUERLIMANN TRACTORS

500

w/ Engine :

(00 kW - 00 hp) - (00/00 =>)

Serial N°:

Fuel Spin-on	-----	P553004	1	
--------------	-------	----------------	---	--

HUERLIMANN TRACTORS

500 T

w/ Engine :

(00 kW - 00 hp) - (00/00 =>)

Serial N°:

Fuel Spin-on	-----	P553004	1	
Lube Spin-on Full Flow	-----	P550318	1	Turbo
Lube Spin-on Full Flow	-----	P550008	1	

H-Serie

HUERLIMANN TRACTORS

H 6 - 125

w/ Engine :

(00 kW - 00 hp) - (00/00 =>)

Serial N°:

Air Primary – Axial Seal	-----	P140132	1	
Fuel Cartridge	-----	P556287	1	

HUERLIMANN TRACTORS

H 6 - 155

w/ Engine :

(00 kW - 00 hp) - (00/00 =>)

Serial N°:

Air Primary – Axial Seal	-----	P140132	1	
Fuel Cartridge	-----	P556287	1	

H 100-Serie

HUERLIMANN TRACTORS

100

w/ Engine :Deutz

BF4M1012 EC

(00 kW - 00 hp) - (00/00 =>)

Serial N°:

Air Primary – Radial Seal	-----	P778972	1	
Air Secondary – Radial Seal	-----	P780012	1	
Fuel Spin-on	-----	P553004	1	
Hydraulic Spin-on	-----	P550148	2	02/03 =>
Hydraulic Spin-on	-----	P764606	1	
Hydraulic Spin-on – Duramax	-----	P164375	1	
Lube Cartridge Full Flow	-----	P550768	1	

H 300-Serie

HUERLIMANN TRACTORS

305 XE

w/ Engine :Perkins

1000.3 AT

(00 kW - 00 hp) - (00/00 =>)

Serial N°:

Air Primary – Konepac	-----	P770397	1	
Air Secondary – Konepac	-----	P770398	1	
F/W Separator Spin-on	-----	P550587	1	
Hydraulic Spin-on	-----	P763987	1	
Lube Spin-on Full Flow	-----	P550580	1	

HUERLIMANN TRACTORS

306 XE

w/ Engine :Perkins

1000.3 AT

(00 kW - 00 hp) - (00/00 =>)

Serial N°:

Air Primary – Konepac	-----	P770397	1	
Air Secondary – Konepac	-----	P770398	1	
F/W Separator Spin-on	-----	P550587	1	
Hydraulic Spin-on	-----	P763987	1	
Lube Spin-on Full Flow	-----	P550580	1	

Description	OE Number	Donaldson	Qty	Note / or Serial Nbr
-------------	-----------	-----------	-----	----------------------

HUERLIMANN TRACTORS

307 XE

w/ Engine :Perkins

1000.3T AT

(00 kW - 00 hp) - (00/00 =>)

Serial N°:

Air Primary – Axial Seal	-----	P771550	1	
Air Secondary – Axial Seal	-----	P119410	1	
F/W Separator Spin-on	-----	P550587	1	
Hydraulic Spin-on	-----	P763987	1	

HUERLIMANN TRACTORS

345

w/ Engine :

(00 kW - 00 hp) - (00/00 =>)

Serial N°:

Air Primary – Axial Seal	-----	P181086	1	=> 1212
Air Primary – Axial Seal	-----	P771552	1	1213 =>
Air Secondary – Axial Seal	-----	P770181	1	1213 =>
Fuel Cartridge	-----	P556245	1	
Lube Spin-on Full Flow	-----	P550008	1	

HUERLIMANN TRACTORS

351

w/ Engine :

(00 kW - 00 hp) - (00/00 =>)

Serial N°:

Air Primary – Konepac	-----	P770397	1	
Air Secondary – Konepac	-----	P770398	1	
Fuel Cartridge	-----	P556245	1	
Hydraulic Spin-on	-----	P764606	1	=> 12/87
Hydraulic Spin-on	-----	P763987	1	01/88 =>
Lube Spin-on Full Flow	-----	P550008	1	

HUERLIMANN TRACTORS

355

w/ Engine :

(00 kW - 00 hp) - (00/00 =>)

Serial N°:

Air Primary – Axial Seal	-----	P181086	1	=> 1395
Air Primary – Axial Seal	-----	P771552	1	1396 =>
Air Secondary – Axial Seal	-----	P770181	1	1396 =>
Fuel Cartridge	-----	P556245	1	
Lube Spin-on Full Flow	-----	P550580	1	

HUERLIMANN TRACTORS

355 F

w/ Engine :

(00 kW - 00 hp) - (00/00 =>)

Serial N°:

Air Primary – Axial Seal	-----	P181086	1	=> 1395
Air Primary – Axial Seal	-----	P771552	1	1396 =>
Air Secondary – Axial Seal	-----	P770181	1	1396 =>
Fuel Cartridge	-----	P556245	1	
Lube Spin-on Full Flow	-----	P550580	1	

HUERLIMANN TRACTORS

356

w/ Engine :

(00 kW - 00 hp) - (00/00 =>)

Serial N°:

Air Primary – Konepac	-----	P770397	1	
Air Secondary – Konepac	-----	P770398	1	
Fuel Cartridge	-----	P556245	1	
Hydraulic Spin-on	-----	P764606	1	
Lube Spin-on Full Flow	-----	P550580	1	

HUERLIMANN TRACTORS

358 Prestige

w/ Engine :

(00 kW - 00 hp) - (00/00 =>)

Serial N°:

Air Primary – Konepac	-----	P770397	1	
Air Secondary – Konepac	-----	P770398	1	
Fuel Cartridge	-----	P556245	1	
Hydraulic Spin-on	-----	P764606	1	
Lube Spin-on Full Flow	-----	P550580	1	

HUERLIMANN TRACTORS

358.4 Club

w/ Engine :

(00 kW - 00 hp) - (00/00 =>)

Description	OE Number	Donaldson	Qty	Note / or Serial Nbr
-------------	-----------	-----------	-----	----------------------

Serial N°:

Air Primary – Konepac	-----	P770397	1	
Air Secondary – Konepac	-----	P770398	1	
Fuel Cartridge	-----	P556245	1	
Hydraulic Spin-on	-----	P764606	1	
Lube Spin-on Full Flow	-----	P550580	1	

HUERLIMANN TRACTORS

360

w/ Engine :

(00 kW - 00 hp) - (00/00 =>)

Serial N°:

Air Primary – Axial Seal	-----	P137293	1	
Air Secondary – Axial Seal	-----	P137285	1	
Fuel Cartridge	-----	P556245	1	
Lube Spin-on Full Flow	-----	P550580	1	

HUERLIMANN TRACTORS

361, 361 F/V/XF

w/ Engine : Perkins 1000.3

(00 kW - 00 hp) - (00/00 =>)

Serial N°:

Air Primary – Konepac	-----	P770397	1	
Air Secondary – Konepac	-----	P770398	1	
Fuel Cartridge	-----	P556245	1	
Hydraulic Spin-on	-----	P764606	1	=> 12/87
Hydraulic Spin-on	-----	P763987	1	01/88 =>
Lube Spin-on Full Flow	-----	P550008	1	=> 12/87
Lube Spin-on Full Flow	-----	P550580	1	01/88 =>

HUERLIMANN TRACTORS

362

w/ Engine :

(00 kW - 00 hp) - (00/00 =>)

Serial N°:

Air Primary – Konepac	-----	P770397	1	
Air Secondary – Konepac	-----	P770398	1	
Fuel Cartridge	-----	P556245	1	
Hydraulic Spin-on	-----	P763987	1	
Lube Spin-on Full Flow	-----	P550580	1	

HUERLIMANN TRACTORS

372

w/ Engine :

(00 kW - 00 hp) - (00/00 =>)

Serial N°:

Air Primary – Axial Seal	-----	P771550	1	
Air Secondary – Axial Seal	-----	P119410	1	
Fuel Cartridge	-----	P556245	1	
Hydraulic Spin-on	-----	P763987	1	

H 400-Serie

HUERLIMANN TRACTORS

460

w/ Engine :

(00 kW - 00 hp) - (00/00 =>)

Serial N°:

Air Primary – Axial Seal	-----	P137293	1	
Air Secondary – Axial Seal	-----	P137285	1	
Fuel Cartridge	-----	P556245	1	
Lube Spin-on Full Flow	-----	P550580	1	

HUERLIMANN TRACTORS

465

w/ Engine :

(00 kW - 00 hp) - (00/00 =>)

Serial N°:

Air Primary – Axial Seal	-----	P137293	1	
Air Secondary – Axial Seal	-----	P137285	1	
Fuel Cartridge	-----	P556245	1	
Lube Spin-on Full Flow	-----	P550580	1	

HUERLIMANN TRACTORS

466, 466.4

w/ Engine :

(00 kW - 00 hp) - (00/00 =>)

Serial N°:

Air Primary – Konepac	-----	P770397	1	
Air Secondary – Konepac	-----	P770398	1	
Fuel Cartridge	-----	P556245	1	
Hydraulic Spin-on	-----	P764606	1	
Lube Spin-on Full Flow	-----	P550580	1	

Description	OE Number	Donaldson	Qty	Note / or Serial Nbr
-------------	-----------	-----------	-----	----------------------

HUERLIMANN TRACTORS

468

w/ Engine :

(00 kW - 00 hp) - (00/00 =>)

Serial N°:

Air Primary – Konepac	-----	P770397	1	
Air Secondary – Konepac	-----	P770398	1	
Fuel Cartridge	-----	P556245	1	
Hydraulic Spin-on	-----	P764606	1	
Lube Spin-on Full Flow	-----	P550580	1	

HUERLIMANN TRACTORS

468.4

w/ Engine :

(00 kW - 00 hp) - (00/00 =>)

Serial N°:

Air Primary – Konepac	-----	P770397	1	
Air Secondary – Konepac	-----	P770398	1	
Fuel Cartridge	-----	P556245	1	
Hydraulic Spin-on	-----	P764606	1	
Lube Spin-on Full Flow	-----	P550580	1	

HUERLIMANN TRACTORS

470

w/ Engine :

(00 kW - 00 hp) - (00/00 =>)

Serial N°:

Air Primary – Axial Seal	-----	P137293	1	
Air Secondary – Axial Seal	-----	P137285	1	
Fuel Cartridge	-----	P556245	1	
Lube Spin-on Full Flow	-----	P550580	1	

HUERLIMANN TRACTORS

476 F/V/XF

w/ Engine :

(00 kW - 00 hp) - (00/00 =>)

Serial N°:

Air Primary – Konepac	-----	P770397	1	
Fuel Cartridge	-----	P556245	1	
Hydraulic Spin-on	-----	P764606	1	

HUERLIMANN TRACTORS

476, 476.4

w/ Engine :

(00 kW - 00 hp) - (00/00 =>)

Serial N°:

Air Primary – Axial Seal	-----	P771550	1	
Air Secondary – Axial Seal	-----	P119410	1	
Fuel Cartridge	-----	P556245	1	
Hydraulic Spin-on	-----	P764606	2	

HUERLIMANN TRACTORS

478, 478.4

w/ Engine :

(00 kW - 00 hp) - (00/00 =>)

Serial N°:

Air Primary – Axial Seal	-----	P771550	1	
Air Secondary – Axial Seal	-----	P119410	1	
Fuel Cartridge	-----	P556245	1	
Hydraulic Spin-on	-----	P764606	2	
Lube Spin-on Full Flow	-----	P550580	1	

HUERLIMANN TRACTORS

480

w/ Engine :

(00 kW - 00 hp) - (00/00 =>)

Serial N°:

Air Primary – Axial Seal	-----	P137293	1	
Air Secondary – Axial Seal	-----	P137285	1	
Fuel Cartridge	-----	P556245	1	
Lube Spin-on Full Flow	-----	P550580	1	

HUERLIMANN TRACTORS

485

w/ Engine :

(00 kW - 00 hp) - (00/00 =>)

Serial N°:

Air Primary – Axial Seal	-----	P137293	1	
Air Secondary – Axial Seal	-----	P137285	1	
Fuel Cartridge	-----	P556245	1	
Lube Spin-on Full Flow	-----	P550580	1	

HUERLIMANN TRACTORS

488 Turbo

Description	OE Number	Donaldson	Qty	Note / or Serial Nbr
-------------	-----------	-----------	-----	----------------------

w/ Engine :

(00 kW - 00 hp) - (00/00 =>)

Serial N°:

Air Primary – Axial Seal	-----	P771550	1	
Air Secondary – Axial Seal	-----	P119410	1	
Fuel Cartridge	-----	P556245	1	
Hydraulic Spin-on	-----	P764606	1	

HUERLIMANN TRACTORS

490

w/ Engine :

(00 kW - 00 hp) - (00/00 =>)

Serial N°:

Air Primary – Axial Seal	-----	P772564	1	
Fuel Cartridge	-----	P556245	1	

HUERLIMANN TRACTORS

496

w/ Engine :

(00 kW - 00 hp) - (00/00 =>)

Serial N°:

Air Primary – Axial Seal	-----	P771550	1	
Air Secondary – Axial Seal	-----	P119410	1	
Fuel Cartridge	-----	P556287	1	
Hydraulic Spin-on	-----	P763987	1	

H4000-Serie

HUERLIMANN TRACTORS

4105 DT Turbo

w/ Engine :

(00 kW - 00 hp) - (00/00 =>)

Serial N°:

Air Primary – Axial Seal	-----	P771550	1	
Air Secondary – Axial Seal	-----	P119410	1	
Fuel Cartridge	-----	P556245	1	
Hydraulic Spin-on	-----	P764607	1	
Hydraulic Spin-on	-----	P764606	1	

H5000-Serie

HUERLIMANN TRACTORS

5105

w/ Engine :

(00 kW - 00 hp) - (00/00 =>)

Serial N°:

Fuel Cartridge	-----	P556287	1	
----------------	-------	----------------	---	--

HUERLIMANN TRACTORS

5110

w/ Engine : 5 Cyl.

(00 kW - 00 hp) - (00/00 =>)

Serial N°:

Air Primary – Axial Seal	-----	P772564	1	
Air Secondary – Axial Seal	-----	P127787	1	
Fuel Cartridge	-----	P556287	1	

HUERLIMANN TRACTORS

5110 Turbo

w/ Engine : H 1105/10T

(00 kW - 00 hp) - (00/00 =>)

Serial N°:

Air Primary – Axial Seal	-----	P772564	1	
Air Secondary – Axial Seal	-----	P127787	1	
Fuel Cartridge	-----	P556287	1	
Lube Spin-on Full Flow	-----	P550580	1	

HUERLIMANN TRACTORS

5116 Turbo

w/ Engine :

(00 kW - 00 hp) - (00/00 =>)

Serial N°:

Air Primary – Axial Seal	-----	P771550	1	
Air Secondary – Axial Seal	-----	P119410	1	
Fuel Cartridge	-----	P556287	1	
Hydraulic Spin-on	-----	P763987	1	

H6000-Serie

HUERLIMANN TRACTORS

6115, 6115 T Elite

w/ Engine : Pekins 1000.6 W

(00 kW - 00 hp) - (00/00 =>)

Serial N°:

Description	OE Number	Donaldson	Qty	Note / or Serial Nbr
-------------	-----------	-----------	-----	----------------------

Air Primary – Axial Seal	-----	P771550	1	
Air Secondary – Axial Seal	-----	P119410	1	
Fuel Cartridge	-----	P556287	1	
Hydraulic Spin-on	-----	P764607	1	
Lube Spin-on Full Flow	-----	P550580	1	

HUERLIMANN TRACTORS

6125

w/ Engine :

(00 kW - 00 hp) - (00/00 =>)

Serial N°:

Air Primary – Axial Seal	-----	P140132	1	
Fuel Cartridge	-----	P556287	1	

HUERLIMANN TRACTORS

6130

w/ Engine :

(00 kW - 00 hp) - (00/00 =>)

Serial N°:

Air Primary – Axial Seal	-----	P181034	1	
Air Secondary – Axial Seal	-----	P124837	1	
Fuel Cartridge	-----	P556287	1	

HUERLIMANN TRACTORS

6135

w/ Engine : Pekins 1000.6 W Turbo

(00 kW - 00 hp) - (00/00 =>)

Serial N°:

Air Primary – Axial Seal	-----	P771555	1	
Air Secondary – Axial Seal	-----	P133138	1	
Coolant Spin-on	-----	P554071	1	
Fuel Cartridge	-----	P556287	1	
Hydraulic Spin-on	-----	P764607	1	

HUERLIMANN TRACTORS

6136

w/ Engine :

(00 kW - 00 hp) - (00/00 =>)

Serial N°:

Air Primary – Axial Seal	-----	P771550	1	
Air Secondary – Axial Seal	-----	P119410	1	
Fuel Cartridge	-----	P556287	1	
Hydraulic Spin-on	-----	P763987	1	

HUERLIMANN TRACTORS

6155

w/ Engine :

(00 kW - 00 hp) - (00/00 =>)

Serial N°:

Air Primary – Axial Seal	-----	P140132	1	
Fuel Cartridge	-----	P556287	1	

HUERLIMANN TRACTORS

6160 Turbo

w/ Engine :

(00 kW - 00 hp) - (00/00 =>)

Serial N°:

Air Primary – Axial Seal	-----	P181034	1	
Air Secondary – Axial Seal	-----	P124837	1	
Fuel Cartridge	-----	P556287	1	

HUERLIMANN TRACTORS

6165 Master

w/ Engine :

(00 kW - 00 hp) - (00/00 =>)

Serial N°:

Air Primary – Axial Seal	-----	P771531	1	
Air Secondary – Axial Seal	-----	P770678	1	
F/W Separator Spin-on	-----	P550587	1	
Hydraulic Spin-on	-----	P764607	1	

HUERLIMANN TRACTORS

6170 Turbo

w/ Engine :

(00 kW - 00 hp) - (00/00 =>)

Serial N°:

Air Primary – Axial Seal	-----	P181090	1	
Air Secondary – Axial Seal	-----	P119375	1	
Fuel Cartridge	-----	P556287	1	
Hydraulic Spin-on	-----	P763987	1	

HUERLIMANN TRACTORS

6190 Master

w/ Engine :

(00 kW - 00 hp) - (00/00 =>)

Description	OE Number	Donaldson	Qty	Note / or Serial Nbr
Serial N°:				
Air Primary – Axial Seal	-----	P771531	1	
Air Secondary – Axial Seal	-----	P770678	1	
Fuel Cartridge	-----	P556287	1	
Hydraulic Spin-on	-----	P764607	1	

Prince-Serie

HUERLIMANN TRACTORS

325

w/ Engine : Mitsubishi K3F-D

(00 kW - 00 hp) - (00/00 =>)

Serial N°:

Air Primary – Radial Seal	-----	P772579	1	
Air Secondary – Radial Seal	-----	P775300	1	
Lube Spin-on Full Flow	-----	P502007	1	

HUERLIMANN TRACTORS

335

w/ Engine : Mitsubishi K4F-D

(00 kW - 00 hp) - (00/00 =>)

Serial N°:

Air Primary – Radial Seal	-----	P772579	1	
Air Secondary – Radial Seal	-----	P775300	1	
Lube Spin-on Full Flow	-----	P502007	1	

HUERLIMANN TRACTORS

435

w/ Engine : Mitsubishi K4F-DT

(00 kW - 00 hp) - (00/00 =>)

Serial N°:

Air Primary – Axial Seal	-----	P108736	1	
Air Secondary – Axial Seal	-----	P120949	1	
Lube Spin-on Full Flow	-----	P502007	1	

HUERLIMANN TRACTORS

445

w/ Engine : Mitsubishi K4F-DT

(00 kW - 00 hp) - (00/00 =>)

Serial N°:

Air Primary – Axial Seal	-----	P108736	1	
Air Secondary – Axial Seal	-----	P120949	1	
Lube Spin-on Full Flow	-----	P502007	1	

R6 Serie

HUERLIMANN TRACTORS

R 6.170 VRT

w/ Engine :

(00 kW - 00 hp) - (00/00 =>)

Serial N°:

Air Primary – Radial Seal	-----	P777588	1	
Air Secondary – Radial Seal	-----	P777779	1	

SX-Serie

HUERLIMANN TRACTORS

1200

w/ Engine : Perkins 1000.6 WTI

(00 kW - 00 hp) - (00/00 =>)

Serial N°:

Air Primary – Axial Seal	-----	P771530	1	
Air Secondary – Axial Seal	-----	P133138	1	
F/W Separator Spin-on	-----	P550587	1	
Hydraulic Spin-on	-----	P764607	1	

HUERLIMANN TRACTORS

1350

w/ Engine : Perkins 1000.6 WTI

(00 kW - 00 hp) - (00/00 =>)

Serial N°:

Air Primary – Axial Seal	-----	P771530	1	
Air Secondary – Axial Seal	-----	P133138	1	
F/W Separator Spin-on	-----	P550587	1	
Hydraulic Spin-on	-----	P764607	1	

HUERLIMANN TRACTORS

1500

w/ Engine : Perkins 1000.6 WTI

(00 kW - 00 hp) - (00/00 =>)

Serial N°:

Air Primary – Axial Seal	-----	P771530	1	
Air Secondary – Axial Seal	-----	P133138	1	
F/W Separator Spin-on	-----	P550587	1	

Description	OE Number	Donaldson	Qty	Note / or Serial Nbr
Hydraulic Spin-on	-----	P764607	1	

HUERLIMANN TRACTORS

1600

w/ Engine : Perkins 1000.6 WTI

(00 kW - 00 hp) - (00/00 =>)

Serial N°:

F/W Separator Spin-on	-----	P550587	1	
-----------------------	-------	---------	---	--

HUERLIMANN TRACTORS

1800

w/ Engine : Perkins 1000.6 WTI

(00 kW - 00 hp) - (00/00 =>)

Serial N°:

F/W Separator Spin-on	-----	P550587	1	
-----------------------	-------	---------	---	--

HUERLIMANN TRACTORS

2000

w/ Engine : Perkins 1000.6 WTI

(00 kW - 00 hp) - (00/00 =>)

Serial N°:

F/W Separator Spin-on	-----	P550587	1	
-----------------------	-------	---------	---	--

T-Serie

HUERLIMANN TRACTORS

5200

w/ Engine :

(00 kW - 00 hp) - (00/00 =>)

Serial N°:

Fuel Spin-on	-----	P553004	1	
Lube Spin-on Full Flow	-----	P550318	1	Turbo
Lube Spin-on Full Flow	-----	P550008	1	

HUERLIMANN TRACTORS

6200

w/ Engine :

(00 kW - 00 hp) - (00/00 =>)

Serial N°:

Fuel Spin-on	-----	P553004	1	
Lube Spin-on Full Flow	-----	P550318	1	Turbo
Lube Spin-on Full Flow	-----	P550008	1	

HUERLIMANN TRACTORS

7700

w/ Engine :

(00 kW - 00 hp) - (00/00 =>)

Serial N°:

Fuel Spin-on	-----	P553004	1	
Lube Spin-on Full Flow	-----	P550318	1	Turbo
Lube Spin-on Full Flow	-----	P550008	1	

HUERLIMANN TRACTORS

9200

w/ Engine :

(00 kW - 00 hp) - (00/00 =>)

Serial N°:

Fuel Spin-on	-----	P553004	1	
Lube Spin-on Full Flow	-----	P550318	1	Turbo
Lube Spin-on Full Flow	-----	P550008	1	

XA-Serie

HUERLIMANN TRACTORS

XA 76

w/ Engine : Perkins 1000.4W Euro2

(00 kW - 00 hp) - (00/00 =>)

Serial N°:

Air Primary – Axial Seal	-----	P771550	1	
Air Secondary – Axial Seal	-----	P119410	1	
F/W Separator Spin-on	-----	P550587	1	

HUERLIMANN TRACTORS

XA 86

w/ Engine : Perkins 1000.4WT Euro2

(00 kW - 00 hp) - (00/00 =>)

Serial N°:

Air Primary – Axial Seal	-----	P771550	1	
Air Secondary – Axial Seal	-----	P119410	1	
F/W Separator Spin-on	-----	P550587	1	

HUERLIMANN TRACTORS

XA 606

w/ Engine : Perkins 1000.3 W 1

(00 kW - 00 hp) - (00/00 =>)

Description	OE Number	Donaldson	Qty	Note / or Serial Nbr
Serial N°:				
Air Primary – Radial Seal	-----	P772579	1	
Air Secondary – Radial Seal	-----	P775300	1	
F/W Separator Spin-on	-----	P550587	1	
Hydraulic Spin-on	-----	P763987	1	
Hydraulic Spin-on	-----	P764606	2	
Lube Spin-on Full Flow	-----	P550580	1	

**HUERLIMANN TRACTORS
XA 607**

w/ Engine : Perkins 1000.4 W 4
(00 kW - 00 hp) - (00/00 =>)

Serial N°:				
Air Primary – Axial Seal	-----	P771550	1	
Air Secondary – Axial Seal	-----	P119410	1	
F/W Separator Spin-on	-----	P550587	1	
Hydraulic Spin-on	-----	P763987	1	
Hydraulic Spin-on	-----	P764606	2	
Lube Spin-on Full Flow	-----	P550580	1	

**HUERLIMANN TRACTORS
XA 655**

w/ Engine : Perkins 1000.3 A
(00 kW - 00 hp) - (00/00 =>)

Serial N°:				
Air Primary – Radial Seal	-----	P772579	1	
Air Secondary – Radial Seal	-----	P775300	1	
F/W Separator Spin-on	-----	P550587	1	
Hydraulic Spin-on	-----	P763987	1	
Hydraulic Spin-on	-----	P764606	2	
Lube Spin-on Full Flow	-----	P550580	1	

**HUERLIMANN TRACTORS
XA 656**

w/ Engine : Perkins 1000.3 W 1
(00 kW - 00 hp) - (00/00 =>)

Serial N°:				
Air Primary – Axial Seal	-----	P771550	1	
Air Secondary – Axial Seal	-----	P119410	1	
F/W Separator Spin-on	-----	P550587	1	
Hydraulic Spin-on	-----	P764606	1	
Hydraulic Spin-on	-----	P763987	1	

**HUERLIMANN TRACTORS
XA 657**

w/ Engine : Perkins 1000.4 A
(00 kW - 00 hp) - (00/00 =>)

Serial N°:				
Air Primary – Axial Seal	-----	P771550	1	
Air Secondary – Axial Seal	-----	P119410	1	
F/W Separator Spin-on	-----	P550587	1	
Hydraulic Spin-on	-----	P764606	2	
Hydraulic Spin-on	-----	P763987	1	
Lube Spin-on Full Flow	-----	P550580	1	

**HUERLIMANN TRACTORS
XA 658**

w/ Engine : Perkins 1000.4 AT
(00 kW - 00 hp) - (00/00 =>)

Serial N°:				
Air Primary – Axial Seal	-----	P771550	1	
Air Secondary – Axial Seal	-----	P119410	1	
F/W Separator Spin-on	-----	P550587	1	
Hydraulic Spin-on	-----	P764606	2	
Hydraulic Spin-on	-----	P763987	1	

XB-Max-Serie

**HUERLIMANN TRACTORS
XB Max 85**

w/ Engine : Deutz BFM4M2012 C
(00 kW - 00 hp) - (00/00 =>)

Serial N°:				
Air Primary – Radial Seal	-----	P772580	1	
Air Secondary – Axial Seal	-----	P775302	1	
Fuel Spin-on	-----	P553004	1	
Lube Cartridge Full Flow	-----	P550768	1	

**HUERLIMANN TRACTORS
XB Max 100**

w/ Engine : Deutz BFM4M2012 C
(00 kW - 00 hp) - (00/00 =>)

Description	OE Number	Donaldson	Qty	Note / or Serial Nbr
Serial N°:				
Air Primary – Radial Seal	-----	P772580	1	
Air Secondary – Axial Seal	-----	P775302	1	
Fuel Spin-on	-----	P553004	1	
Lube Cartridge Full Flow	-----	P550768	1	

XB-Serie

**HUERLIMANN TRACTORS
XB 85 Euro II**

w/ Engine :
(00 kW - 00 hp) - (00/00 =>)

Serial N°:				
Air Primary – Axial Seal	-----	P771550	1	
Air Secondary – Axial Seal	-----	P119410	1	
F/W Separator Spin-on	-----	P550587	1	
Hydraulic Spin-on	-----	P761266	1	
Hydraulic Spin-on	-----	P763987	3	

**HUERLIMANN TRACTORS
XB 95 Euro II**

w/ Engine :
(00 kW - 00 hp) - (00/00 =>)

Serial N°:				
Air Primary – Axial Seal	-----	P771550	1	
Air Secondary – Axial Seal	-----	P119410	1	
F/W Separator Spin-on	-----	P550587	1	
Hydraulic Spin-on	-----	P761266	1	
Hydraulic Spin-on	-----	P763987	3	

XE-Serie

**HUERLIMANN TRACTORS
XE 55 Tradition**

w/ Engine :
(00 kW - 00 hp) - (00/00 =>)

Serial N°:				
Hydraulic Spin-on	-----	P763987	2	
Lube Spin-on Full Flow	-----	P550580	1	

**HUERLIMANN TRACTORS
XE 70 Tradition**

w/ Engine :
(00 kW - 00 hp) - (00/00 =>)

Serial N°:				
Air Primary – Axial Seal	-----	P778702	1	
Air Secondary – Axial Seal	-----	P775457	1	
Hydraulic Spin-on	-----	P763987	2	
Lube Spin-on Full Flow	-----	P550580	1	

XF-Serie

**HUERLIMANN TRACTORS
XF 75**

w/ Engine : Perkins 1000.4 W Euro2
(00 kW - 00 hp) - (00/00 =>)

Serial N°:				
Air Primary – Axial Seal	-----	P778702	1	
Air Secondary – Axial Seal	-----	P775457	1	
F/W Separator Spin-on	-----	P550587	1	
Hydraulic Cartridge	-----	P169798	1	
Lube Spin-on Full Flow	-----	P550580	1	

XL-Serie

**HUERLIMANN TRACTORS
XF 130**

w/ Engine :
(00 kW - 00 hp) - (00/00 =>)

Serial N°:				
Air Primary – Radial Seal	-----	P777588	1	
Air Secondary – Radial Seal	-----	P777779	1	
Hydraulic Spin-on	-----	P550148	1	
Hydraulic Spin-on	-----	P764606	1	
Lube Cartridge Full Flow	-----	P550761	1	

**HUERLIMANN TRACTORS
XF 140**

w/ Engine :
(00 kW - 00 hp) - (00/00 =>)

Description	OE Number	Donaldson	Qty	Note / or Serial Nbr
-------------	-----------	-----------	-----	----------------------

Serial N°:

Air Primary – Radial Seal	-----	P777588	1	
Air Secondary – Radial Seal	-----	P777779	1	
Hydraulic Spin-on	-----	P550148	1	
Hydraulic Spin-on	-----	P764606	1	
Lube Cartridge Full Flow	-----	P550761	1	

HUERLIMANN TRACTORS

XF 150

w/ Engine : Deutz BF 6M2012C

(00 kW - 00 hp) - (00/00 =>)

Serial N°:

Air Primary – Radial Seal	-----	P777588	1	
Air Secondary – Radial Seal	-----	P777779	1	
Fuel Cartridge	-----	P550837	1	
Hydraulic Spin-on	-----	P764606	1	
Hydraulic Spin-on	-----	P550148	1	
Lube Cartridge Full Flow	-----	P550761	1	
Strainer	-----	P761040	1	

HUERLIMANN TRACTORS

XF 150.7

w/ Engine : Deutz BF 6M1013EC

(00 kW - 00 hp) - (06/05 =>)

Serial N°:

Air Primary – Radial Seal	-----	P778994	1	
Air Secondary – Radial Seal	-----	P780036	1	
Fuel Spin-on	-----	P553004	1	
Hydraulic Spin-on	-----	P764606	1	
Hydraulic Spin-on	-----	P550148	1	
Lube Spin-on	-----	P553771	1	
Strainer	-----	P761040	1	

HUERLIMANN TRACTORS

XF 160

w/ Engine :

(00 kW - 00 hp) - (00/00 =>)

Serial N°:

Air Primary – Radial Seal	-----	P777588	1	
Air Secondary – Radial Seal	-----	P777779	1	
Hydraulic Spin-on	-----	P550148	1	
Hydraulic Spin-on	-----	P764606	1	
Lube Cartridge Full Flow	-----	P550761	1	

HUERLIMANN TRACTORS

XF 165.7

w/ Engine : Deutz BF 6M1013EC

(00 kW - 00 hp) - (06/05 =>)

Serial N°:

Air Primary – Radial Seal	-----	P778994	1	
Air Secondary – Radial Seal	-----	P780036	1	
Fuel Spin-on	-----	P553004	1	
Hydraulic Spin-on	-----	P764606	1	
Hydraulic Spin-on	-----	P550148	1	
Lube Spin-on	-----	P553771	1	
Strainer	-----	P761040	1	

HUERLIMANN TRACTORS

XF 175

w/ Engine :

(00 kW - 00 hp) - (00/00 =>)

Serial N°:

Air Primary – Radial Seal	-----	P777588	1	
Air Secondary – Radial Seal	-----	P777779	1	
Hydraulic Spin-on	-----	P550148	1	
Hydraulic Spin-on	-----	P764606	1	
Lube Cartridge Full Flow	-----	P550761	1	

HUERLIMANN TRACTORS

XF 180.7

w/ Engine : Deutz BF 6M1013EC

(00 kW - 00 hp) - (06/05 =>)

Serial N°:

Air Primary – Radial Seal	-----	P778994	1	
Air Secondary – Radial Seal	-----	P780036	1	
Fuel Spin-on	-----	P553004	1	
Hydraulic Spin-on	-----	P764606	1	
Hydraulic Spin-on	-----	P550148	1	
Lube Spin-on	-----	P553771	1	
Strainer	-----	P761040	1	

Description	OE Number	Donaldson	Qty	Note / or Serial Nbr
-------------	-----------	-----------	-----	----------------------

HUERLIMANN TRACTORS

XF 185

w/ Engine :

(00 kW - 00 hp) - (00/00 =>)

Serial N°:

Air Primary – Powercore	-----	P608666	1	
Air Secondary – Powercore	-----	P601560	1	
Hydraulic Spin-on	-----	P550148	1	
Hydraulic Spin-on	-----	P764606	1	
Lube Cartridge Full Flow	-----	P550761	1	

XM-Serie

HUERLIMANN TRACTORS

XM 100

w/ Engine : Deutz BF 4M2012C

(00 kW - 00 hp) - (01/07 =>)

Serial N°:

Air Primary – Powercore	-----	P608665	1	
Air Secondary – Powercore	-----	P606121	1	
Fuel Spin-on	-----	P553004	1	
Hydraulic Spin-on	-----	P761266	1	
Hydraulic Spin-on	-----	P550148	1	
Lube Cartridge Full Flow	-----	P550768	1	
Strainer	-----	P761040	1	

HUERLIMANN TRACTORS

XM 120

w/ Engine : Deutz BF 4M2012C

(00 kW - 00 hp) - (01/07 =>)

Serial N°:

Air Primary – Powercore	-----	P608665	1	
Air Secondary – Powercore	-----	P606121	1	
Fuel Spin-on	-----	P553004	1	
Hydraulic Spin-on	-----	P761266	1	
Hydraulic Spin-on	-----	P550148	1	
Lube Cartridge Full Flow	-----	P550768	1	
Strainer	-----	P761040	1	

XN-Serie

HUERLIMANN TRACTORS

XN 706

w/ Engine : Perkins 1000.3 W

(00 kW - 00 hp) - (00/00 =>)

Serial N°:

Air Primary – Axial Seal	-----	P771550	1	
Air Secondary – Axial Seal	-----	P119410	1	
F/W Separator Spin-on	-----	P550587	1	
Hydraulic Cartridge	-----	P169447	1	
Hydraulic Cartridge	-----	P762860	1	
Lube Spin-on Full Flow	-----	P550580	1	

HUERLIMANN TRACTORS

XN 707

w/ Engine : Perkins 1000.4 W

(00 kW - 00 hp) - (00/00 =>)

Serial N°:

Air Primary – Axial Seal	-----	P771550	1	
Air Secondary – Axial Seal	-----	P119410	1	
F/W Separator Spin-on	-----	P550587	1	
Hydraulic Cartridge	-----	P169447	1	
Hydraulic Cartridge	-----	P762860	1	
Lube Spin-on Full Flow	-----	P550580	1	

HUERLIMANN TRACTORS

XN 708 (Turbo)

w/ Engine :

(00 kW - 00 hp) - (00/00 =>)

Serial N°:

Air Primary – Axial Seal	-----	P771550	1	
Air Secondary – Axial Seal	-----	P119410	1	
F/W Separator Spin-on	-----	P550587	1	
Hydraulic Cartridge	-----	P169447	1	
Hydraulic Cartridge	-----	P762860	1	
Lube Spin-on Full Flow	-----	P550580	1	

XS-Serie

Description	OE Number	Donaldson	Qty	Note / or Serial Nbr
-------------	-----------	-----------	-----	----------------------

HUERLIMANN TRACTORS

XS 75

w/ Engine :

(00 kW - 00 hp) - (00/00 =>)

Serial N°:

Air Primary – Axial Seal	-----	P778702	1	
Air Secondary – Axial Seal	-----	P775457	1	
Fuel Cartridge	-----	P556245	1	
Hydraulic Cartridge	-----	P762860	1	
Lube Spin-on Full Flow	-----	P550580	1	

HUERLIMANN TRACTORS

XS 100

w/ Engine :

(00 kW - 00 hp) - (00/00 =>)

Serial N°:

Air Primary – Axial Seal	-----	P778702	1	
Air Secondary – Axial Seal	-----	P775457	1	

XT-Serie

HUERLIMANN TRACTORS

XT 95

w/ Engine : Perkins

1000.4 WT8

(00 kW - 00 hp) - (00/00 =>)

Serial N°:

Air Primary – Axial Seal	-----	P771550	1	=> 1024
Air Secondary – Axial Seal	-----	P119410	1	=> 1024
Air Primary – Axial Seal	-----	P778702	1	1025 =>
Air Secondary – Axial Seal	-----	P775457	1	1025 =>
F/W Separator Spin-on	-----	P550587	1	
Hydraulic Spin-on	-----	P763987	2	
Hydraulic Spin-on	-----	P761266	1	

HUERLIMANN TRACTORS

XT 105

w/ Engine :

6 Cyl.

(00 kW - 00 hp) - (00/00 =>)

Serial N°:

Air Primary – Axial Seal	-----	P771550	1	=> 1024
Air Secondary – Axial Seal	-----	P119410	1	=> 1024
Air Primary – Axial Seal	-----	P778702	1	1025 =>
Air Secondary – Axial Seal	-----	P775457	1	1025 =>
F/W Separator Spin-on	-----	P550587	1	
Hydraulic Spin-on	-----	P763987	2	
Hydraulic Spin-on	-----	P761266	1	

HUERLIMANN TRACTORS

XT 110

w/ Engine :

4 Cyl.

(00 kW - 00 hp) - (00/00 =>)

Serial N°:

Air Primary – Axial Seal	-----	P771550	1	=> 1024
Air Secondary – Axial Seal	-----	P119410	1	=> 1024
Air Primary – Axial Seal	-----	P778702	1	1025 =>
Air Secondary – Axial Seal	-----	P775457	1	1025 =>
F/W Separator Spin-on	-----	P550587	1	
Hydraulic Spin-on	-----	P763987	2	
Hydraulic Spin-on	-----	P761266	1	

HUERLIMANN TRACTORS

XT 115

w/ Engine :

6 Cyl. Turbo

(00 kW - 00 hp) - (00/00 =>)

Serial N°:

Air Primary – Axial Seal	-----	P771555	1	
Air Secondary – Axial Seal	-----	P133138	1	
F/W Separator Spin-on	-----	P550587	1	
Hydraulic Spin-on	-----	P763987	3	

HUERLIMANN TRACTORS

XT 130

w/ Engine :

6 Cyl. Turbo

(00 kW - 00 hp) - (00/00 =>)

Serial N°:

Air Primary – Axial Seal	-----	P771555	1	
Air Secondary – Axial Seal	-----	P133138	1	
F/W Separator Spin-on	-----	P550587	1	
Hydraulic Spin-on	-----	P763987	3	

HUERLIMANN TRACTORS

XT 908

Description	OE Number	Donaldson	Qty	Note / or Serial Nbr
-------------	-----------	-----------	-----	----------------------

w/ Engine :

(00 kW - 00 hp) - (00/00 =>)

Serial N°:

Air Primary – Axial Seal	-----	P771550	1	
Air Secondary – Axial Seal	-----	P119410	1	
F/W Separator Spin-on	-----	P550587	1	
Hydraulic Spin-on	-----	P764606	1	
Hydraulic Spin-on	-----	P763987	2	

HUERLIMANN TRACTORS

XT 909

w/ Engine :

(00 kW - 00 hp) - (00/00 =>)

Serial N°:

Air Primary – Axial Seal	-----	P771550	1	
Air Secondary – Axial Seal	-----	P119410	1	
F/W Separator Spin-on	-----	P550587	1	
Hydraulic Spin-on	-----	P763987	2	
Hydraulic Spin-on	-----	P764606	1	
Hydraulic Spin-on	-----	P761266	1	1562 =>

HUERLIMANN TRACTORS

XT 910.4

w/ Engine :

(00 kW - 00 hp) - (00/00 =>)

Serial N°:

Air Primary – Axial Seal	-----	P771550	1	
Air Secondary – Axial Seal	-----	P119410	1	
F/W Separator Spin-on	-----	P550587	1	
Hydraulic Spin-on	-----	P763987	2	
Hydraulic Spin-on	-----	P764606	1	
Hydraulic Spin-on	-----	P761266	1	1262 =>

HUERLIMANN TRACTORS

XT 910.6

w/ Engine :

6 Cyl.

(00 kW - 00 hp) - (00/00 =>)

Serial N°:

Air Primary – Axial Seal	-----	P771550	1	
Air Secondary – Axial Seal	-----	P119410	1	
F/W Separator Spin-on	-----	P550587	2	
Hydraulic Spin-on	-----	P763987	2	
Hydraulic Spin-on	-----	P761266	1	1633 =>
Hydraulic Spin-on	-----	P764606	1	
Lube Spin-on Full Flow	-----	P550580	2	

HUERLIMANN TRACTORS

XT 911

w/ Engine : Perkins

1000.6 WT

(00 kW - 00 hp) - (00/00 =>)

Serial N°:

Air Primary – Axial Seal	-----	P771555	1	
Air Secondary – Axial Seal	-----	P133138	1	
F/W Separator Spin-on	-----	P550587	1	
Hydraulic Spin-on	-----	P763987	1	

HUERLIMANN TRACTORS

XT 913

w/ Engine : Perkins

1000.6 WT

(00 kW - 00 hp) - (00/00 =>)

Serial N°:

Air Primary – Axial Seal	-----	P771555	1	
Air Secondary – Axial Seal	-----	P133138	1	
F/W Separator Spin-on	-----	P550587	1	
Hydraulic Spin-on	-----	P763987	1	

ISEKI TRACTORS

TRACTOR

2000-Serie

ISEKI TRACTORS

2120

w/ Engine :

(00 kW - 00 hp) - (00/00 =>)

Serial N°:

Lube Spin-on Full Flow	-----	P502015	1	
------------------------	-------	----------------	---	--

3000-Serie

Description	OE Number	Donaldson	Qty	Note / or Serial Nbr
-------------	-----------	-----------	-----	----------------------

ISEKI TRACTORS

3030

w/ Engine :

(00 kW - 00 hp) - (00/00 =>)

Serial N°:

Hydraulic Spin-on	-----	P556005	1	
Lube Spin-on Full Flow	-----	P502022	1	

4000-Serie

ISEKI TRACTORS

4370

w/ Engine :

(00 kW - 00 hp) - (00/00 =>)

Serial N°:

Air Primary – Axial Seal	-----	P181050	1	
Fuel Cartridge Primary	-----	P502134	1	Some
Fuel Cartridge	-----	P502161	1	Some

5000-Serie

ISEKI TRACTORS

5035 AL

w/ Engine :

(00 kW - 00 hp) - (00/00 =>)

Serial N°:

Air Primary – Axial Seal	-----	P778340	1	
Fuel Cartridge	-----	P502161	1	
Lube Spin-on Full Flow	-----	P550726	1	

ISEKI TRACTORS

5140 AL

w/ Engine :

(00 kW - 00 hp) - (00/00 =>)

Serial N°:

Air Primary – Axial Seal	-----	P778340	1	
Fuel Cartridge	-----	P502161	1	
Lube Spin-on Full Flow	-----	P550726	1	

FG-Serie

ISEKI TRACTORS

FG 15 H

w/ Engine :

(00 kW - 00 hp) - (00/00 =>)

Serial N°:

Lube Spin-on Full Flow	-----	P502015	1	
------------------------	-------	----------------	---	--

MT-Serie

ISEKI TRACTORS

MT 200

w/ Engine :

(00 kW - 00 hp) - (00/00 =>)

Serial N°:

Air Primary – Axial Seal	-----	P181050	1	
Air Primary – Axial Seal	-----	P775756	1	
Fuel Cartridge Primary	-----	P502138	1	
Hydraulic Cartridge	-----	P171535	1	
Lube Spin-on Full Flow	-----	P550726	1	

ISEKI TRACTORS

MT 250

w/ Engine :

(00 kW - 00 hp) - (00/00 =>)

Serial N°:

Fuel Cartridge Primary	-----	P502134	1	
Hydraulic Cartridge	-----	P171535	1	
Lube Spin-on Full Flow	-----	P550711	1	

ISEKI TRACTORS

MT 300

w/ Engine :

(00 kW - 00 hp) - (00/00 =>)

Serial N°:

Fuel Cartridge	-----	P502161	1	
Hydraulic Cartridge	-----	P171535	1	
Lube Spin-on Full Flow	-----	P550711	1	

SFH-Serie

ISEKI TRACTORS

SFH 220

Description	OE Number	Donaldson	Qty	Note / or Serial Nbr
-------------	-----------	-----------	-----	----------------------

w/ Engine :

(00 kW - 00 hp) - (00/00 =>)

Serial N°:

Fuel Cartridge Primary	-----	P502134	1	
Lube Spin-on Full Flow	-----	P502015	1	

ISEKI TRACTORS

SFH 240

w/ Engine :

(00 kW - 00 hp) - (00/00 =>)

Serial N°:

Fuel Cartridge Primary	-----	P502134	1	
Lube Spin-on Full Flow	-----	P502015	1	

SF-Serie

ISEKI TRACTORS

SF 200

w/ Engine :

(00 kW - 00 hp) - (00/00 =>)

Serial N°:

Air Primary – Axial Seal	-----	P778340	1	
Fuel Cartridge Primary	-----	P502134	1	
Lube Spin-on Full Flow	-----	P502015	1	

ISEKI TRACTORS

SF 230

w/ Engine :

(00 kW - 00 hp) - (00/00 =>)

Serial N°:

Fuel Cartridge Primary	-----	P502134	1	
Lube Spin-on Full Flow	-----	P502015	1	

ISEKI TRACTORS

SF 300

w/ Engine :

(00 kW - 00 hp) - (00/00 =>)

Serial N°:

Fuel Cartridge Primary	-----	P502134	1	
Lube Spin-on Full Flow	-----	P502015	1	

ISEKI TRACTORS

SF 303

w/ Engine :

(00 kW - 00 hp) - (00/00 =>)

Serial N°:

Fuel Cartridge Primary	-----	P502134	1	
Lube Spin-on Full Flow	-----	P502015	1	

ISEKI TRACTORS

SF 330

w/ Engine :

(00 kW - 00 hp) - (00/00 =>)

Serial N°:

Fuel Cartridge Primary	-----	P502134	1	
Lube Spin-on Full Flow	-----	P502015	1	

ISEKI TRACTORS

SF 333

w/ Engine :

(00 kW - 00 hp) - (00/00 =>)

Serial N°:

Fuel Cartridge Primary	-----	P502134	1	
Lube Spin-on Full Flow	-----	P502015	1	

ISEKI TRACTORS

SF 370

w/ Engine :

(00 kW - 00 hp) - (00/00 =>)

Serial N°:

Fuel Cartridge Primary	-----	P502134	1	
Hydraulic Spin-on	-----	P556005	1	
Lube Spin-on Full Flow	-----	P502015	1	

SGR-Serie

ISEKI TRACTORS

SGR 17

w/ Engine :

(00 kW - 00 hp) - (00/00 =>)

Serial N°:

Lube Spin-on Full Flow	-----	P502015	1	
Fuel Cartridge Primary	-----	P502134	1	

ISEKI TRACTORS

SGR 19

w/ Engine :

Description	OE Number	Donaldson	Qty	Note / or Serial Nbr
-------------	-----------	-----------	-----	----------------------

(00 kW - 00 hp) - (00/00 =>)

Serial N°:

Lube Spin-on Full Flow	-----	P502015	1	
------------------------	-------	----------------	---	--

Fuel Cartridge Primary	-----	P502134	1	
------------------------	-------	----------------	---	--

ISEKI TRACTORS SGR 22

w/ Engine :

(00 kW - 00 hp) - (00/00 =>)

Serial N°:

Lube Spin-on Full Flow	-----	P502015	1	
------------------------	-------	----------------	---	--

Fuel Cartridge Primary	-----	P502134	1	
------------------------	-------	----------------	---	--

SG-Serie

ISEKI TRACTORS SG 13

w/ Engine :

(00 kW - 00 hp) - (00/00 =>)

Serial N°:

Lube Spin-on Full Flow	-----	P502015	1	
------------------------	-------	----------------	---	--

ISEKI TRACTORS SG 15 H

w/ Engine :

(00 kW - 00 hp) - (00/00 =>)

Serial N°:

Lube Spin-on Full Flow	-----	P502015	1	
------------------------	-------	----------------	---	--

ISEKI TRACTORS SG 17

w/ Engine :

(00 kW - 00 hp) - (00/00 =>)

Serial N°:

Lube Spin-on Full Flow	-----	P502015	1	
------------------------	-------	----------------	---	--

ISEKI TRACTORS SG 153

w/ Engine :

(00 kW - 00 hp) - (00/00 =>)

Serial N°:

Lube Spin-on Full Flow	-----	P502015	1	
------------------------	-------	----------------	---	--

ISEKI TRACTORS SG 173 H

w/ Engine :Iseki

E 74

(00 kW - 00 hp) - (00/00 =>)

Serial N°:

Lube Spin-on Full Flow	-----	P502015	1	
------------------------	-------	----------------	---	--

SL-Serie

ISEKI TRACTORS SL 14 (Hydro)

w/ Engine :Kawasaki

FC 420 V

(00 kW - 00 hp) - (00/00 =>)

Serial N°:

Lube Spin-on Full Flow	-----	P502015	1	
------------------------	-------	----------------	---	--

SXG-Serie

ISEKI TRACTORS SXG 15 H

w/ Engine :

(00 kW - 00 hp) - (00/00 =>)

Serial N°:

Lube Spin-on Full Flow	-----	P502015	1	
------------------------	-------	----------------	---	--

ISEKI TRACTORS SXG 19 H

w/ Engine :

(00 kW - 00 hp) - (00/00 =>)

Serial N°:

Fuel Cartridge Primary	-----	P502134	1	
------------------------	-------	----------------	---	--

Lube Spin-on Full Flow	-----	P502015	1	
------------------------	-------	----------------	---	--

ISEKI TRACTORS SXG 22

w/ Engine :

(00 kW - 00 hp) - (00/00 =>)

Serial N°:

Fuel Cartridge Primary	-----	P502134	1	
------------------------	-------	----------------	---	--

Lube Spin-on Full Flow	-----	P502015	1	
------------------------	-------	----------------	---	--

TA-Serie

ISEKI TRACTORS TA 530

Description	OE Number	Donaldson	Qty	Note / or Serial Nbr
-------------	-----------	-----------	-----	----------------------

w/ Engine :

(00 kW - 00 hp) - (00/00 =>)

Serial N°:

Fuel Cartridge	-----	P502161	1	
----------------	-------	----------------	---	--

Hydraulic Spin-on	-----	P556005	1	
-------------------	-------	----------------	---	--

Lube Spin-on Full Flow	-----	P502022	1	
------------------------	-------	----------------	---	--

ISEKI TRACTORS TA 538

w/ Engine :

(00 kW - 00 hp) - (00/00 =>)

Serial N°:

Fuel Cartridge	-----	P502161	1	
----------------	-------	----------------	---	--

Hydraulic Spin-on	-----	P556005	1	
-------------------	-------	----------------	---	--

Lube Spin-on Full Flow	-----	P502022	1	
------------------------	-------	----------------	---	--

TE-Serie

ISEKI TRACTORS TE 3210

w/ Engine :

(00 kW - 00 hp) - (00/00 =>)

Serial N°:

Air Primary – Axial Seal	-----	P775749	1	
--------------------------	-------	----------------	---	--

Fuel Cartridge	-----	P502161	1	
----------------	-------	----------------	---	--

Lube Spin-on Full Flow	-----	P502022	1	
------------------------	-------	----------------	---	--

ISEKI TRACTORS TE 4270

w/ Engine :

(00 kW - 00 hp) - (00/00 =>)

Serial N°:

Fuel Cartridge Primary	-----	P502134	1	Some
------------------------	-------	----------------	---	------

Fuel Cartridge	-----	P502161	1	Some
----------------	-------	----------------	---	------

Lube Spin-on Full Flow	-----	P550711	1	
------------------------	-------	----------------	---	--

ISEKI TRACTORS TE 4270 F

w/ Engine :

(00 kW - 00 hp) - (00/00 =>)

Serial N°:

Fuel Cartridge	-----	P502161	1	
----------------	-------	----------------	---	--

Lube Spin-on Full Flow	-----	P550711	1	
------------------------	-------	----------------	---	--

ISEKI TRACTORS TE 4350 A

w/ Engine :

(00 kW - 00 hp) - (00/00 =>)

Serial N°:

Fuel Cartridge	-----	P502161	1	
----------------	-------	----------------	---	--

Lube Spin-on Full Flow	-----	P550711	1	
------------------------	-------	----------------	---	--

ISEKI TRACTORS TE 4370

w/ Engine :

(00 kW - 00 hp) - (00/00 =>)

Serial N°:

Fuel Cartridge Primary	-----	P502134	1	Some
------------------------	-------	----------------	---	------

Fuel Cartridge	-----	P502161	1	Some
----------------	-------	----------------	---	------

Lube Spin-on Full Flow	-----	P550158	1	
------------------------	-------	----------------	---	--

TF-Serie

ISEKI TRACTORS TF 317

w/ Engine :

(00 kW - 00 hp) - (00/00 =>)

Serial N°:

Fuel Cartridge Primary	-----	P502134	1	
------------------------	-------	----------------	---	--

Hydraulic Spin-on	-----	P556005	1	
-------------------	-------	----------------	---	--

Lube Spin-on Full Flow	-----	P502015	1	
------------------------	-------	----------------	---	--

ISEKI TRACTORS TF 321

w/ Engine :Iseki

E 3112

(00 kW - 00 hp) - (00/00 =>)

Serial N°:

Fuel Cartridge Primary	-----	P502134	1	
------------------------	-------	----------------	---	--

Lube Spin-on Full Flow	-----	P502015	1	
------------------------	-------	----------------	---	--

ISEKI TRACTORS TF 325

w/ Engine :Iseki

E 3CE

(00 kW - 00 hp) - (00/00 =>)

Description	OE Number	Donaldson	Qty	Note / or Serial Nbr
-------------	-----------	-----------	-----	----------------------

Serial N°:

Fuel Cartridge Primary	-----	P502134	1	
Lube Spin-on Full Flow	-----	P502015	1	

**ISEKI TRACTORS
TF 330**

w/ Engine : Iseki E3CD-B12
(00 kW - 00 hp) - (00/00 =>)

Serial N°:

Fuel Cartridge Primary	-----	P502134	1	
Lube Spin-on Full Flow	-----	P502015	1	

TG-Serie

**ISEKI TRACTORS
TG 5330**

w/ Engine :
(00 kW - 00 hp) - (00/00 =>)

Serial N°:

Fuel Cartridge Primary	-----	P502134	1	
Lube Spin-on Full Flow	-----	P502015	1	

**ISEKI TRACTORS
TG 5390**

w/ Engine :
(00 kW - 00 hp) - (00/00 =>)

Serial N°:

Fuel Cartridge Primary	-----	P502134	1	
Lube Spin-on Full Flow	-----	P502015	1	

**ISEKI TRACTORS
TG 5470**

w/ Engine :
(00 kW - 00 hp) - (00/00 =>)

Serial N°:

Hydraulic Spin-on	-----	P556005	1	
Fuel Cartridge	-----	P502161	1	
Lube Spin-on Full Flow	-----	P550589	1	

TH-Serie

**ISEKI TRACTORS
TH 4260 FH**

w/ Engine : Iseki E3CE-VB11
(00 kW - 00 hp) - (00/00 =>)

Serial N°:

Fuel Cartridge Primary	-----	P502134	1	
Hydraulic Spin-on	-----	P556005	1	

**ISEKI TRACTORS
TH 4290 FH**

w/ Engine : Iseki E3CF-VB22
(00 kW - 00 hp) - (00/00 =>)

Serial N°:

Fuel Cartridge Primary	-----	P502134	1	
Hydraulic Spin-on	-----	P556005	1	

**ISEKI TRACTORS
TH 4330 FH**

w/ Engine :
(00 kW - 00 hp) - (00/00 =>)

Serial N°:

Fuel Cartridge Primary	-----	P502134	1	
Hydraulic Spin-on	-----	P556005	1	
Lube Spin-on Full Flow	-----	P502015	1	

TJ-Serie

**ISEKI TRACTORS
TJ 75**

w/ Engine :
(00 kW - 00 hp) - (00/00 =>)

Serial N°:

Air Primary – Radial Seal	-----	P827653	1	
---------------------------	-------	---------	---	--

TK-Serie

**ISEKI TRACTORS
TK 532**

w/ Engine : Iseki E3CD-B10
(00 kW - 00 hp) - (00/00 =>)

Serial N°:

Fuel Cartridge	-----	P502161	1	
Hydraulic Spin-on	-----	P556005	1	
Lube Spin-on Full Flow	-----	P502015	1	

Description	OE Number	Donaldson	Qty	Note / or Serial Nbr
-------------	-----------	-----------	-----	----------------------

**ISEKI TRACTORS
TK 538**

w/ Engine : Isuzu E 36D-T
(00 kW - 00 hp) - (00/00 =>)

Serial N°:

Fuel Cartridge	-----	P502161	1	
Hydraulic Spin-on	-----	P556005	1	
Lube Spin-on Full Flow	-----	P550589	1	

**ISEKI TRACTORS
TK 538 HST**

w/ Engine :
(00 kW - 00 hp) - (00/00 =>)

Serial N°:

Fuel Cartridge	-----	P502161	1	
Hydraulic Spin-on	-----	P556005	1	
Lube Spin-on Full Flow	-----	P550589	1	

TMG-Serie

**ISEKI TRACTORS
TMG 18**

w/ Engine :
(00 kW - 00 hp) - (00/00 =>)

Serial N°:

Fuel Cartridge Primary	-----	P502134	1	
Lube Spin-on Full Flow	-----	P502015	1	

TM-Serie

**ISEKI TRACTORS
TM 215**

w/ Engine :
(00 kW - 00 hp) - (00/00 =>)

Serial N°:

Lube Spin-on Full Flow	-----	P550726	1	
------------------------	-------	---------	---	--

**ISEKI TRACTORS
TM 217**

w/ Engine :
(00 kW - 00 hp) - (00/00 =>)

Serial N°:

Fuel Cartridge Primary	-----	P502134	1	
Lube Spin-on Full Flow	-----	P502015	1	

**ISEKI TRACTORS
TM 223**

w/ Engine :
(00 kW - 00 hp) - (00/00 =>)

Serial N°:

Fuel Cartridge Primary	-----	P502134	1	
Lube Spin-on Full Flow	-----	P502015	1	

**ISEKI TRACTORS
TM 3200**

w/ Engine :
(00 kW - 00 hp) - (00/00 =>)

Serial N°:

Lube Spin-on Full Flow	-----	P502015	1	
------------------------	-------	---------	---	--

**ISEKI TRACTORS
TM 3240**

w/ Engine :
(00 kW - 00 hp) - (00/00 =>)

Serial N°:

Fuel Cartridge Primary	-----	P502134	1	
Lube Spin-on Full Flow	-----	P502015	1	

**ISEKI TRACTORS
TM 3265**

w/ Engine :
(00 kW - 00 hp) - (00/00 =>)

Serial N°:

Lube Spin-on Full Flow	-----	P502015	1	
------------------------	-------	---------	---	--

T-Serie

**ISEKI TRACTORS
T 525**

w/ Engine :
(00 kW - 00 hp) - (00/00 =>)

Serial N°:

Fuel Cartridge	-----	P502161	1	
Lube Spin-on Full Flow	-----	P502015	1	

Description	OE Number	Donaldson	Qty	Note / or Serial Nbr
-------------	-----------	-----------	-----	----------------------

TS-Serie

ISEKI TRACTORS TS 1510

w/ Engine :
(00 kW - 00 hp) - (00/00 =>)
Serial N°:

Lube Spin-on Full Flow	-----	P550726	1	
------------------------	-------	---------	---	--

ISEKI TRACTORS TS 1910

w/ Engine :
(00 kW - 00 hp) - (00/00 =>)
Serial N°:

Fuel Cartridge Primary	-----	P502134	1	
------------------------	-------	---------	---	--

Lube Spin-on Full Flow	-----	P550711	1	
------------------------	-------	---------	---	--

ISEKI TRACTORS TS 3110

w/ Engine :
(00 kW - 00 hp) - (00/00 =>)
Serial N°:

Air Primary – Axial Seal	-----	P181050	1	
--------------------------	-------	---------	---	--

Lube Spin-on Full Flow	-----	P550711	1	
------------------------	-------	---------	---	--

ISEKI TRACTORS TS 4370

w/ Engine :
(00 kW - 00 hp) - (00/00 =>)
Serial N°:

Air Primary – Axial Seal	-----	P181050	1	
--------------------------	-------	---------	---	--

Fuel Cartridge Primary	-----	P502134	1	
------------------------	-------	---------	---	--

ISEKI TRACTORS TS 4510

w/ Engine :
(00 kW - 00 hp) - (00/00 =>)
Serial N°:

Air Primary – Axial Seal	-----	P181050	1	
--------------------------	-------	---------	---	--

Lube Spin-on Full Flow	-----	P550711	1	
------------------------	-------	---------	---	--

TU-Serie

ISEKI TRACTORS TU 315

w/ Engine :
(00 kW - 00 hp) - (00/00 =>)
Serial N°:

Air Primary – Radial Seal	-----	P778509	1	
---------------------------	-------	---------	---	--

Fuel Cartridge Primary	-----	P502134	1	
------------------------	-------	---------	---	--

Lube Spin-on Full Flow	-----	P502015	1	
------------------------	-------	---------	---	--

ISEKI TRACTORS TU 320

w/ Engine :
(00 kW - 00 hp) - (00/00 =>)
Serial N°:

Fuel Cartridge Primary	-----	P502134	1	
------------------------	-------	---------	---	--

Lube Spin-on Full Flow	-----	P502022	1	
------------------------	-------	---------	---	--

ISEKI TRACTORS TU 325

w/ Engine :
(00 kW - 00 hp) - (00/00 =>)
Serial N°:

Fuel Cartridge Primary	-----	P502134	1	
------------------------	-------	---------	---	--

Lube Spin-on Full Flow	-----	P502022	1	
------------------------	-------	---------	---	--

TXG-Serie

ISEKI TRACTORS TXG 23

w/ Engine :
(00 kW - 00 hp) - (00/00 =>)
Serial N°:

Fuel Cartridge Primary	-----	P502134	1	
------------------------	-------	---------	---	--

Lube Spin-on Full Flow	-----	P502015	1	
------------------------	-------	---------	---	--

TX-Serie

ISEKI TRACTORS TX 1500

w/ Engine :
(00 kW - 00 hp) - (00/00 =>)
Serial N°:

Air Primary – Axial Seal	-----	P102745	1	Some
--------------------------	-------	---------	---	------

Description	OE Number	Donaldson	Qty	Note / or Serial Nbr
-------------	-----------	-----------	-----	----------------------

Lube Spin-on Full Flow	-----	P550726	1	
------------------------	-------	---------	---	--

ISEKI TRACTORS TX 2160 (HST)

w/ Engine :
(00 kW - 00 hp) - (00/00 =>)
Serial N°:

Air Primary – Axial Seal	-----	P102745	1	
--------------------------	-------	---------	---	--

Lube Spin-on Full Flow	-----	P550726	1	
------------------------	-------	---------	---	--

ISEKI TRACTORS TX 3210

w/ Engine :
(00 kW - 00 hp) - (00/00 =>)
Serial N°:

Air Primary – Axial Seal	-----	P775749	1	
--------------------------	-------	---------	---	--

Fuel Cartridge Primary	-----	P502134	1	
------------------------	-------	---------	---	--

Lube Spin-on Full Flow	-----	P502022	1	
------------------------	-------	---------	---	--

JCB

TRACTOR

Fastrac-Serie

JCB 125

w/ Engine : Perkins 1006.6
(00 kW - 00 hp) - (00/00 =>)
Serial N°:

Air Primary – Axial Seal	32201602	P181034	1	
--------------------------	----------	---------	---	--

Air Secondary – Axial Seal	32201601	P119374	1	
----------------------------	----------	---------	---	--

Fuel Cartridge	32401102	P556245	1	72 mm
----------------	----------	---------	---	-------

Fuel Cartridge	32400502	P556287	1	113 mm
----------------	----------	---------	---	--------

Lube Spin-on Full Flow	02100284	P554403	1	
------------------------	----------	---------	---	--

JCB 130

w/ Engine : Perkins 1006.6T
(00 kW - 00 hp) - (00/00 =>)
Serial N°: => 636000

Air Primary – Axial Seal	32208303	P181064	1	
--------------------------	----------	---------	---	--

Air Secondary – Axial Seal	32208304	P119375	1	
----------------------------	----------	---------	---	--

Fuel Cartridge	32401102	P556245	1	
----------------	----------	---------	---	--

Hydraulic Cartridge	-----	P165138	1	
---------------------	-------	---------	---	--

Hydraulic Cartridge	58100012	P171825	1	
---------------------	----------	---------	---	--

Lube Spin-on Full Flow	02100284	P554403	1	
------------------------	----------	---------	---	--

Serial N°: 636001 =>

Air Primary – Axial Seal	32201602	P181034	1	
--------------------------	----------	---------	---	--

Air Secondary – Axial Seal	32201601	P119374	1	
----------------------------	----------	---------	---	--

Fuel Cartridge	32401102	P556245	1	
----------------	----------	---------	---	--

Hydraulic Cartridge	58100012	P171825	1	
---------------------	----------	---------	---	--

Hydraulic Spin-on – Duramax	32910601	P164384	1	
-----------------------------	----------	---------	---	--

JCB 135

w/ Engine :
(00 kW - 00 hp) - (00/00 =>)
Serial N°: => 636000

Air Primary – Axial Seal	32208303	P181064	1	
--------------------------	----------	---------	---	--

Air Secondary – Axial Seal	32208304	P119375	1	
----------------------------	----------	---------	---	--

Fuel Cartridge	32401102	P556245	1	
----------------	----------	---------	---	--

Hydraulic Cartridge	-----	P165138	1	
---------------------	-------	---------	---	--

Hydraulic Cartridge	58100012	P171825	1	
---------------------	----------	---------	---	--

Lube Spin-on Full Flow	02100284	P554403	1	
------------------------	----------	---------	---	--

Serial N°: 636001 =>

Air Primary – Axial Seal	32201602	P181034	1	
--------------------------	----------	---------	---	--

Air Secondary – Axial Seal	32201601	P119374	1	
----------------------------	----------	---------	---	--

Fuel Cartridge	32401102	P556245	1	
----------------	----------	---------	---	--

Hydraulic Cartridge	58100012	P171825	1	
---------------------	----------	---------	---	--

Hydraulic Spin-on – Duramax	32910601	P164384	1	
-----------------------------	----------	---------	---	--

JCB 145

w/ Engine : Perkins 1006.6T
(00 kW - 00 hp) - (00/00 =>)

Description	OE Number	Donaldson	Qty	Note / or Serial Nbr
-------------	-----------	-----------	-----	----------------------

Serial N°: => 636000

Air Primary – Axial Seal	32201602	P181034	1	
Air Secondary – Axial Seal	32201601	P119374	1	
Fuel Cartridge	32401102	P556245	1	72 mm
Fuel Cartridge	32400502	P556287	1	113 mm
Lube Spin-on Full Flow	02100284	P554403	1	

Serial N°: 636001 =>

Air Primary – Axial Seal	32201602	P181034	1	
Air Secondary – Axial Seal	32201601	P119374	1	
Fuel Cartridge	32401102	P556245	1	
Hydraulic Cartridge	58100012	P171825	1	
Hydraulic Spin-on – Duramax	32910601	P164384	1	

JCB 150 T

w/ Engine :Perkins Phaser 160TW

(00 kW - 00 hp) - (00/00 =>)

Serial N°:

Air Primary – Axial Seal	32201602	P181034	1	
Air Secondary – Axial Seal	32201601	P119374	1	
Fuel Cartridge	32401102	P556245	1	
Hydraulic Cartridge	58100012	P171825	1	
Hydraulic Spin-on – Duramax	32910601	P164384	1	

JCB 155

w/ Engine :Perkins

(125 kW - 168 hp) - (01/93 => 12/97)

Serial N°:

Air Primary – Axial Seal	32201602	P181034	1	
Air Secondary – Axial Seal	32201601	P119374	1	
Fuel Cartridge	32401102	P556245	1	
Hydraulic Cartridge	-----	P165138	1	

JCB 155 T

w/ Engine :Perkins

(00 kW - 00 hp) - (00/00 =>)

Serial N°:

Air Primary – Axial Seal	32201602	P181034	1	
Air Secondary – Axial Seal	32201601	P119374	1	
Fuel Cartridge	32401102	P556245	1	
Hydraulic Cartridge	58100012	P171825	1	
Hydraulic Spin-on – Duramax	32910601	P164384	1	

JCB 185 T

w/ Engine :Cummins 6 BTA 5.9

(00 kW - 00 hp) - (00/00 =>)

Serial N°:

Air Primary – Axial Seal	32209101	P181046	1	
Air Secondary – Axial Seal	32209102	P119373	1	
F/W Separator Spin-on	02910150	P551329	1	
Fuel Spin-on Secondary	02910155	P550440	1	
Hydraulic Cartridge	58100012	P171825	1	
Hydraulic Spin-on – Duramax	32910601	P164384	1	
Lube Spin-on Full Flow	02910970	P558615	1	

JCB 1135

w/ Engine :Perkins

(110 kW - 147 hp) - (01/95 => 12/98)

Serial N°:

Air Primary – Axial Seal	32208303	P181064	1	
Air Secondary – Axial Seal	32208304	P119375	1	
Fuel Cartridge	32401102	P556245	2	
Hydraulic Cartridge	58100012	P171825	1	
Hydraulic Spin-on – Duramax	32910601	P164384	1	
Lube Spin-on Full Flow	02100284	P554403	2	

JCB 2115

w/ Engine :Perkins 1006.6T

(86 kW - 115 hp) - (01/98 => 12/04)

Serial N°:

Fuel Cartridge	32401102	P556245	1	
Hydraulic Spin-on – Duramax	32910601	P164384	1	
Lube Spin-on Full Flow	02100073	P554407	1	

JCB 2125

w/ Engine :Perkins 1006.6T

(93 kW - 125 hp) - (01/98 => 12/04)

Description	OE Number	Donaldson	Qty	Note / or Serial Nbr
-------------	-----------	-----------	-----	----------------------

Serial N°:

Fuel Cartridge	32401102	P556245	1	
Hydraulic Spin-on – Duramax	32910601	P164384	1	
Lube Spin-on Full Flow	02100073	P554407	1	

JCB 2135

w/ Engine :

(110 kW - 148 hp) - (01/98 => 12/04)

Serial N°:

F/W Separator Spin-on	32912001	P550588	2	
Air Primary – Axial Seal	32208303	P181064	1	
Air Secondary – Axial Seal	32208304	P119375	1	
F/W Separator Cartridge	-----	P551429	1	
Hydraulic Cartridge	58100012	P171825	1	
Hydraulic Spin-on – Duramax	32910601	P164384	1	
Lube Spin-on Full Flow	02100073	P554407	1	180 mm

w/ Engine :Perkins 1006.6T

(101 kW - 135 hp) - (01/98 => 12/04)

Serial N°: 738001 =>

F/W Separator Spin-on	32912001	P550588	1	
Hydraulic Cartridge	58100012	P171825	1	
Hydraulic Spin-on – Duramax	32910601	P164384	1	

JCB 2140

w/ Engine :Cummins

(86 kW - 116 hp) - (00/00 =>)

Serial N°:

F/W Separator Spin-on	-----	P550660	1	
Hydraulic Spin-on – Duramax	32910601	P164384	1	
Lube Spin-on Full Flow	02910970	P558615	1	

JCB 2150

w/ Engine :Perkins 1006.6T

(118 kW - 158 hp) - (01/98 => 12/04)

Serial N°:

F/W Separator Spin-on	32912001	P550588	1	
Hydraulic Cartridge	-----	P171827	1	
Hydraulic Spin-on – Duramax	32910601	P164384	1	

JCB 3155

w/ Engine :Perkins 1003.6T4

(125 kW - 168 hp) - (01/98 => 12/02)

Serial N°:

Fuel Cartridge	32401102	P556245	1	
Hydraulic Spin-on – Duramax	32910601	P164384	1	
Lube Spin-on Full Flow	02100073	P554407	1	

JCB 3185

w/ Engine :Cummins 6 BTA 5.9

(138 kW - 188 hp) - (01/98 => 12/02)

Serial N°:

F/W Separator Spin-on	02910150	P551329	1	
Fuel Spin-on Secondary	02910155	P550440	1	
Hydraulic Spin-on – Duramax	32910601	P164384	1	
Lube Spin-on Full Flow	02910970	P558615	1	

JCB 3220

w/ Engine :Cummins QSB

(171 kW - 230 hp) - (00/00 =>)

Serial N°:

Lube Spin-on Full Flow	-----	P550428	1	
Air Dryer Spin-on	-----	P781466	1	
Air Primary – Radial Seal	-----	P777409	1	
Air Secondary – Radial Seal	-----	P777414	1	
F/W Separator Cartridge	-----	P551429	1	
Hydraulic Cartridge	-----	P164174	1	

JCB 3230

w/ Engine :Cummins QSB 6.7 Common Rail

(171 kW - 230 hp) - (00/00 =>)

Serial N°:

Air Primary – Radial Seal	-----	P777409	1	
Air Secondary – Radial Seal	-----	P777414	1	

JOHN DEERE

Description	OE Number	Donaldson	Qty	Note / or Serial Nbr
-------------	-----------	-----------	-----	----------------------

COMBINE

1000 Serie

JOHN DEERE

1470

w/ Engine : John Deere PowerTech 6068 H

(152 kW - 204 hp) - (12/09 =>)

Serial N°:

F/W Separator Cartridge	RE522878	P551422	1
Lube Spin-on Full Flow	RE504836	P550779	1

2000 Serie

JOHN DEERE

2254

w/ Engine : John Deere 6068H

(132 kW - 180 hp) - (01/99 =>)

Serial N°:

Air Primary – Axial Seal	AZ26091	P771508	1
Air Secondary – Axial Seal	AZ26007	P776696	1
F/W Separator Cartridge	RE64450	P551424	1
Hydraulic Spin-on – Duramax	AH128449	P170950	1
Hydraulic Spin-on – Duramax	AT129775	P173689	1
Lube Spin-on Full Flow	RE57394	P558329	1
Lube Spin-on Full Flow	T19044	P550020	1

JOHN DEERE

2256

w/ Engine : John Deere 6081H

(167 kW - 228 hp) - (01/99 =>)

Serial N°:

Air Primary – Axial Seal	AZ48195	P181137	1
Air Secondary – Axial Seal	AZ48196	P776697	1
Fuel Box Primary	AR86745	P556745	1
Hydraulic Spin-on – Duramax	AH128449	P170950	2
Hydraulic Spin-on – Duramax	AT129775	P173689	1
Lube Spin-on Full Flow	RE57394	P558329	1

JOHN DEERE

2258

w/ Engine : John Deere 6081H

(196 kW - 267 hp) - (01/99 =>)

Serial N°:

Air Primary – Axial Seal	AZ48195	P181137	1
Air Secondary – Axial Seal	AZ48196	P776697	1
Fuel Box Primary	AR86745	P556745	1
Hydraulic Spin-on – Duramax	AT129775	P173689	1
Hydraulic Spin-on – Duramax	AH128449	P170950	2
Lube Spin-on Full Flow	RE57394	P558329	1

JOHN DEERE

2264

w/ Engine : John Deere 6081H

(196 kW - 267 hp) - (01/99 =>)

Serial N°:

Air Primary – Axial Seal	AZ48195	P181137	1
Air Secondary – Axial Seal	AZ48196	P776697	1
Fuel Box Primary	AR86745	P556745	1
Hydraulic Spin-on – Duramax	AH128449	P170950	2
Hydraulic Spin-on – Duramax	AT129775	P173689	1
Lube Spin-on Full Flow	RE57394	P558329	1

JOHN DEERE

2266

w/ Engine : John Deere 6081H

(204 kW - 278 hp) - (01/99 =>)

Serial N°:

Air Primary – Axial Seal	AZ48195	P181137	1
Air Secondary – Axial Seal	AZ48196	P776697	1
Fuel Box Primary	AR86745	P556745	1
Hydraulic Spin-on – Duramax	AT129775	P173689	1
Hydraulic Spin-on – Duramax	AH128449	P170950	1
Lube Spin-on Full Flow	RE57394	P558329	1

JOHN DEERE

2266E

w/ Engine : John Deere 6081H

(242 kW - 330 hp) - (01/99 =>)

Serial N°:

Air Primary – Axial Seal	AZ48195	P181137	1
--------------------------	---------	---------	---

Description	OE Number	Donaldson	Qty	Note / or Serial Nbr
-------------	-----------	-----------	-----	----------------------

Air Secondary – Axial Seal	AZ48196	P776697	1
Fuel Box Primary	AR86745	P556745	1
Hydraulic Spin-on – Duramax	AT129775	P173689	1
Hydraulic Spin-on – Duramax	AH128449	P170950	1
Lube Spin-on Full Flow	RE57394	P558329	1

3000 Serie

JOHN DEERE

3300

w/ Engine : John Deere T04219D

(00 kW - 00 hp) - (00/00 =>)

Serial N°:

Air – Cabin Ventilation	AH80920	P115690	1
Air Primary – Axial Seal	AT20728	P181052	1
Air Primary – Axial Seal	AT44377	P181054	1
Fuel Cartridge	AT17387	P556245	1
Hydraulic Cartridge	AH76668	P550136	1
Lube Spin-on Full Flow	T19044	P550020	1

9000 Serie

JOHN DEERE

9400

w/ Engine : John Deere

(00 kW - 00 hp) - (00/00 =>)

Serial N°:

Air – Cabin Ventilation	AH115833	P532931	1
Air Primary – Axial Seal	AR80652	P145756	1
Air Secondary – Axial Seal	AR80653	P145755	1
Air Primary – Axial Seal	AR70106	P181091	1
Air Secondary – Axial Seal	AR70107	P130772	1
Fuel Box Primary	AR86745	P556745	1
F/W Separator Cartridge	RE62419	P551424	1
F/W Separator Spin-on	AT81478	P550088	1
Hydraulic Spin-on – Duramax	AH128449	P170950	3
Lube Spin-on Full Flow	T19044	P550020	1
Lube Spin-on Full Flow	RE59754	P551352	1

JOHN DEERE

9450

w/ Engine : John Deere

(00 kW - 00 hp) - (00/00 =>)

Serial N°:

Air – Cabin Ventilation	AH115833	P532931	1
Air Primary – Axial Seal	AR70106	P181091	1
Air Secondary – Axial Seal	AR70107	P130772	1
F/W Separator Cartridge	RE62419	P551424	1
F/W Separator Spin-on	RE500186	P551067	1
Hydraulic Spin-on – Duramax	AH128449	P170950	3
Lube Spin-on Full Flow	RE504836	P550779	1
Lube Spin-on Full Flow	RE59754	P551352	1

JOHN DEERE

9500

w/ Engine : John Deere 6076H

(00 kW - 00 hp) - (00/00 =>)

Serial N°:

Air – Cabin Ventilation	AH115833	P532931	1
Air Primary – Axial Seal	AR80652	P145756	1
Air Secondary – Axial Seal	AR80653	P145755	1
Air Primary – Axial Seal	AR70106	P181091	1
Air Secondary – Axial Seal	AR70107	P130772	1
Air Primary – Axial Seal	AR95758	P181073	1
Air Secondary – Axial Seal	AR95759	P133179	1
F/W Separator Spin-on	AT81478	P550088	1
Fuel Box Primary	AR86745	P556745	1
Hydraulic Spin-on – Duramax	AH128449	P170950	3
Lube Spin-on Full Flow	RE57394	P558329	1

JOHN DEERE

9550

w/ Engine : John Deere

(00 kW - 00 hp) - (00/00 =>)

Description	OE Number	Donaldson	Qty	Note / or Serial Nbr
Serial N°:				
Air – Cabin Ventilation	AH115833	P532931	1	
Air Primary – Radial Seal	AH148880	P533235	1	
Air Secondary – Radial Seal	RE63932	P533723	1	
F/W Separator Spin-on	RE500186	P551067	1	
Fuel Box Primary	AR86745	P556745	1	6081 ESN =>156457
F/W Separator Cartridge	RE509032	P551422	1	6068 ESN 215285 =>
Hydraulic Spin-on – Duramax	AH128449	P170950	1	
Lube Spin-on Full Flow	RE57394	P558329	1	6081 ESN =>156457
Lube Spin-on Full Flow	RE504836	P550779	1	6068 ESN 215285 =>

JOHN DEERE

9550SH

w/ Engine :John Deere

(00 kW - 00 hp) - (00/00 =>)

Serial N°:

Air – Cabin Ventilation	AH115833	P532931	1	
Air Primary – Radial Seal	AH148880	P533235	1	
Air Secondary – Radial Seal	RE63932	P533723	1	
F/W Separator Spin-on	RE500186	P551067	1	
Fuel Box Primary	AR86745	P556745	1	6081 ESN =>156457
F/W Separator Cartridge	RE509032	P551422	1	6068 ESN 215285 =>
F/W Separator Cartridge	RE509036	P551435	1	
Hydraulic Spin-on – Duramax	AH128449	P170950	1	
Lube Spin-on Full Flow	RE57394	P558329	1	6081 ESN =>156457
Lube Spin-on Full Flow	RE504836	P550779	1	6068 ESN 215285 =>

JOHN DEERE

9560

w/ Engine :John Deere

(00 kW - 00 hp) - (00/00 =>)

Serial N°:

Air – Cabin Ventilation	AH115833	P532931	1	
Air Primary – Radial Seal	AH148880	P533235	1	
Air Secondary – Radial Seal	RE63932	P533723	1	
F/W Separator Cartridge	RE509032	P551422	1	
Hydraulic Spin-on – Duramax	AH128449	P170950	1	
Lube Spin-on Full Flow	RE504836	P550779	1	

JOHN DEERE

9560 STS

w/ Engine :John Deere

(00 kW - 00 hp) - (00/00 =>)

Serial N°:

Air – Cabin Ventilation	AH115833	P532931	1	
Air Primary – Radial Seal	AH148880	P533235	1	s.n. => 720100
Air Secondary – Radial Seal	RE63932	P533723	1	s.n. => 720100
Air Primary – Radial Seal	AH212294	P618930	1	s.n. 720101 =>
Air Secondary – Radial Seal	AH212295	P618932	1	s.n. 720101 =>
F/W Separator Cartridge	RE522966	P551435	1	
F/W Separator Spin-on	RE522372	P550753	1	=> 232462
F/W Separator Spin-on	RE522688	P551027	1	232463 =>
F/W Separator Spin-on	RE531703	P551026	1	232463 =>
Hydraulic Spin-on – Duramax	AH128449	P170950	1	
Lube Cartridge	RE509672	P550938	1	
Lube Spin-on Full Flow	RE504836	P550779	1	

JOHN DEERE

9560SH

w/ Engine :John Deere

(00 kW - 00 hp) - (00/00 =>)

Serial N°:

Air – Cabin Ventilation	AH115833	P532931	1	
Air Primary – Radial Seal	AH148880	P533235	1	
Air Secondary – Radial Seal	RE63932	P533723	1	
F/W Separator Cartridge	RE509032	P551422	1	
Hydraulic Spin-on – Duramax	AH128449	P170950	1	
Lube Cartridge	RE509672	P550938	1	

JOHN DEERE

9600

w/ Engine : John Deere 6076H

(00 kW - 00 hp) - (00/00 =>)

Serial N°:

Air – Cabin Ventilation	AH115833	P532931	1	
Air Primary – Axial Seal	AR80652	P145756	1	=> 645300 / low power
Air Secondary – Axial Seal	AR80653	P145755	1	=> 645300 / low power
Air Primary – Axial Seal	AR70106	P181091	1	=> 666172 / high power
Air Secondary – Axial Seal	AR70107	P130772	1	=> 666172 / high power
Air Primary – Axial Seal	AR95758	P181073	1	666173 => / high power

Description	OE Number	Donaldson	Qty	Note / or Serial Nbr
Air Secondary – Axial Seal	AR95759	P133179	1	666173 => / high power
F/W Separator Spin-on	AT81478	P550088	1	
Fuel Box Primary	AR86745	P556745	1	
Hydraulic Spin-on – Duramax	AH128449	P170950	3	
Lube Spin-on Full Flow	RE57394	P558329	1	

JOHN DEERE

9650

w/ Engine :John Deere

(00 kW - 00 hp) - (00/00 =>)

Serial N°:

Air – Cabin Ventilation	AH115833	P532931	1	
Air Primary – Radial Seal	AH148880	P533235	1	
Air Secondary – Radial Seal	RE63932	P533723	1	
F/W Separator Spin-on	RE500186	P551067	1	
F/W Separator Spin-on	RE522688	P551027	1	232463 =>
F/W Separator Spin-on	RE531703	P551026	1	232463 =>
Fuel Box Primary	AR86745	P556745	1	=> 199999
F/W Separator Spin-on	RE522372	P550753	1	200000 => 232462
Hydraulic Spin-on – Duramax	AH128449	P170950	1	
Lube Spin-on Full Flow	RE57394	P558329	1	=> 202201
Lube Cartridge	RE509672	P550938	1	202202 =>

JOHN DEERE

9650 CTS

w/ Engine :John Deere

(00 kW - 00 hp) - (00/00 =>)

Serial N°:

Air – Cabin Ventilation	AH115833	P532931	1	
Air Primary – Radial Seal	AH148880	P533235	1	
Air Secondary – Radial Seal	RE63932	P533723	1	
F/W Separator Spin-on	RE500186	P551067	1	
Fuel Box Primary	AR86745	P556745	1	=> 202101
F/W Separator Spin-on	RE522372	P550753	1	202102 => 232462
F/W Separator Spin-on	RE531703	P551026	1	
F/W Separator Spin-on	RE522688	P551027	1	
Hydraulic Spin-on – Duramax	AH128449	P170950	1	
Lube Spin-on Full Flow	RE57394	P558329	1	=> 202201
Lube Cartridge	RE509672	P550938	1	202202 =>

JOHN DEERE

9660

w/ Engine :John Deere

(00 kW - 00 hp) - (00/00 =>)

Serial N°:

Air – Cabin Ventilation	AH115833	P532931	1	
Air Primary – Radial Seal	AH148880	P533235	1	
Air Secondary – Radial Seal	RE63932	P533723	1	
F/W Separator Spin-on	RE522372	P550753	1	=> 232462
F/W Separator Spin-on	RE531703	P551026	1	232463 =>
F/W Separator Spin-on	RE522688	P551027	1	232463 =>
Hydraulic Spin-on – Duramax	AH128449	P170950	1	
Lube Cartridge	RE509672	P550938	1	

JOHN DEERE

9660 CTS

w/ Engine :John Deere

(00 kW - 00 hp) - (00/00 =>)

Serial N°:

Air – Cabin Ventilation	AH115833	P532931	1	
Air Primary – Radial Seal	AH148880	P533235	1	
Air Secondary – Radial Seal	RE63932	P533723	1	
F/W Separator Spin-on	RE522372	P550753	1	=> 232462
F/W Separator Spin-on	RE531703	P551026	1	232463 =>
F/W Separator Spin-on	RE522688	P551027	1	262463 =>
Hydraulic Spin-on – Duramax	AH128449	P170950	1	
Lube Cartridge	RE509672	P550938	1	

JOHN DEERE

9660 STS

w/ Engine :John Deere

(00 kW - 00 hp) - (00/00 =>)

Description	OE Number	Donaldson	Qty	Note / or Serial Nbr
Serial N°:				
Air – Cabin Ventilation	AH115833	P532931	1	
Air Primary – Radial Seal	AH148880	P533235	1	s.n. => 715400
Air Secondary – Radial Seal	RE63932	P533723	1	s.n. => 715400
Air Primary – Radial Seal	AH164062	P612469	1	s.n. => 715400
Air Secondary – Radial Seal	AH164063	P612470	1	s.n. => 715400
Air Primary – Radial Seal	AH212294	P618930	1	
Air Secondary – Radial Seal	AH212295	P618932	1	
F/W Separator Spin-on	RE522372	P550753	1	=> 232462
F/W Separator Spin-on	RE531703	P551026	1	232463 =>
F/W Separator Spin-on	RE522688	P551027	1	232463 =>
Hydraulic Spin-on – Duramax	AH128449	P170950	1	
Lube Cartridge	RE509672	P550938	1	

JOHN DEERE 9750 STS

w/ Engine :John Deere
(00 kW - 00 hp) - (00/00 =>)

Serial N°:

Air – Cabin Ventilation	AH115833	P532931	1	
Air Primary – Radial Seal	AH164062	P612469	1	
Air Secondary – Radial Seal	AH164063	P612470	1	
F/W Separator Spin-on	RE500186	P551067	1	
Fuel Box Primary	AR86745	P556745	1	=> 199999
F/W Separator Spin-on	RE522372	P550753	1	200000 => 232462
F/W Separator Spin-on	RE522688	P551027	1	232463 =>
F/W Separator Spin-on	RE531703	P551026	1	232463 =>
Hydraulic Spin-on – Duramax	AH128449	P170950	1	
Lube Spin-on Full Flow	RE57394	P558329	1	=> 199999
Lube Cartridge	RE509672	P550938	1	200000 =>

JOHN DEERE 9760 STS

w/ Engine :John Deere
(00 kW - 00 hp) - (00/00 =>)

Serial N°:

Air – Cabin Ventilation	AH115833	P532931	1	
Air Primary – Radial Seal	AH164062	P612469	1	s.n. => 715500
Air Secondary – Radial Seal	AH164063	P612470	1	s.n. => 715500
Air Primary – Radial Seal	AH212294	P618930	1	s.n. 715501 =>
Air Secondary – Radial Seal	AH212295	P618932	1	s.n. 715501 =>
F/W Separator Spin-on	RE522372	P550753	1	=> 232462
F/W Separator Spin-on	RE531703	P551026	1	232463 =>
F/W Separator Spin-on	RE522688	P551027	1	232463 =>
Hydraulic Spin-on – Duramax	AH128449	P170950	1	
Lube Cartridge	RE509672	P550938	1	

JOHN DEERE 9860 STS

w/ Engine :John Deere
(00 kW - 00 hp) - (00/00 =>)

Serial N°:

Air – Cabin Ventilation	AH115833	P532931	1	
Air Primary – Radial Seal	AH170798	P781098	1	s.n. => 715600
Air Secondary – Radial Seal	AH174196	P781102	1	s.n. => 715600
Air Primary – Radial Seal	AH212294	P618930	1	s.n. 715601 =>
Fuel Cartridge	RE507284	P550912	1	
Hydraulic Spin-on – Duramax	AH128449	P170950	1	
Lube Spin-on Combination	RE58935	P550595	1	

9010 Serie

JOHN DEERE 9410

w/ Engine :John Deere
(00 kW - 00 hp) - (00/00 =>)

Serial N°:

Air – Cabin Ventilation	AH115833	P532931	1	
Air Primary – Axial Seal	AR70106	P181091	1	
Air Secondary – Axial Seal	AR70107	P130772	1	
F/W Separator Cartridge	RE62419	P551424	1	
F/W Separator Spin-on	AT81478	P550088	1	
Hydraulic Spin-on – Duramax	AH128449	P170950	1	
Lube Spin-on Full Flow	RE59754	P551352	1	

JOHN DEERE 9510

w/ Engine :John Deere
(00 kW - 00 hp) - (00/00 =>)

Description	OE Number	Donaldson	Qty	Note / or Serial Nbr
Serial N°:				
Air – Cabin Ventilation	AH115833	P532931	1	
Air Primary – Radial Seal	AH148880	P533235	1	
Air Secondary – Radial Seal	RE63932	P533723	1	
Fuel Box Primary	AR86745	P556745	1	
F/W Separator Spin-on	AT81478	P550088	1	
Hydraulic Spin-on – Duramax	AH128449	P170950	1	
Lube Spin-on Full Flow	RE57394	P558329	1	

JOHN DEERE 9610

w/ Engine :John Deere 6081H PowerTech
(00 kW - 00 hp) - (00/00 =>)

Serial N°:

Air – Cabin Ventilation	AH115833	P532931	1	
Air Primary – Radial Seal	AH148880	P533235	1	
Air Secondary – Radial Seal	RE63932	P533723	1	
Fuel Box Primary	AR86745	P556745	1	
F/W Separator Spin-on	AT81478	P550088	1	
Hydraulic Spin-on – Duramax	AH128449	P170950	1	
Lube Spin-on Full Flow	RE57394	P558329	1	

9050 STS Serie

JOHN DEERE 9650 STS

w/ Engine :John Deere
(00 kW - 00 hp) - (00/00 =>)

Serial N°:

Air – Cabin Ventilation	AH115833	P532931	1	
Air Primary – Radial Seal	AH148880	P533235	1	
Air Secondary – Radial Seal	RE63932	P533723	1	
Air Primary – Radial Seal	AH164062	P612469	1	
Air Secondary – Radial Seal	AH164063	P612470	1	
F/W Separator Spin-on	RE500186	P551067	1	
F/W Separator Spin-on	RE522372	P550753	1	200000 => 232462
F/W Separator Spin-on	RE531703	P551026	1	232463 =>
F/W Separator Spin-on	RE522688	P551027	1	232463 =>
Fuel Box Primary	AR86745	P556745	1	=> 199999
Hydraulic Spin-on – Duramax	AH128449	P170950	1	
Lube Spin-on Full Flow	RE57394	P558329	1	=> 199999
Lube Cartridge	RE509672	P550938	1	200000 =>

9070 STS Serie

JOHN DEERE 9570 STS

w/ Engine :John Deere PowerTech 6068 Tier III
(195 kW - 265 hp) - (01/09 =>)

Serial N°:

Air – Cabin Ventilation	AH115833	P532931	1	
Air Primary – Radial Seal	AH222225	P618931	1	
Air Secondary – Radial Seal	AH212295	P618932	1	
F/W Separator Cartridge	RE522878	P551422	1	
Hydraulic Spin-on – Duramax	AH128449	P170950	2	
Lube Spin-on Full Flow	RE504836	P550779	1	

JOHN DEERE 9670 STS

w/ Engine :John Deere PowerTech 6068 Tier III
(224 kW - 305 hp) - (01/09 =>)

Serial N°:

Air – Cabin Ventilation	AH115833	P532931	1	
Air Primary – Radial Seal	AH222225	P618931	1	
Air Secondary – Radial Seal	AH212295	P618932	1	
Hydraulic Spin-on – Duramax	AH128449	P170950	1	
Lube Cartridge	RE509672	P550938	1	

JOHN DEERE 9770 STS

w/ Engine :John Deere PowerTech 6068 Tier III
(265 kW - 360 hp) - (01/09 =>)

Serial N°:

Air – Cabin Ventilation	AH115833	P532931	1	
Air Primary – Radial Seal	AH222225	P618931	1	
Air Secondary – Radial Seal	AH212295	P618932	1	
Hydraulic Spin-on – Duramax	AH128449	P170950	2	
Lube Cartridge	RE509672	P550938	1	

Description	OE Number	Donaldson	Qty	Note / or Serial Nbr
-------------	-----------	-----------	-----	----------------------

**JOHN DEERE
9870 STS**

w/ Engine : John Deere PowerTech 6068 Tier III
(324 kW - 440 hp) - (01/09 =>)

Serial N°:

Air – Cabin Ventilation	AH115833	P532931	1	
Air Primary – Radial Seal	AH222225	P618931	1	
Air Secondary – Radial Seal	AH212295	P618932	1	
Hydraulic Spin-on – Duramax	AH128449	P170950	2	
Lube Spin-on Combination	RE530107	P550595	1	

C 600 Serie

**JOHN DEERE
C670**

w/ Engine : John Deere PowerTech 6090H Z003D
(299 kW - 400 hp) - (01/08 =>)

Serial N°:

Air – Cabin Ventilation	AH115833	P532931	1	
Air Primary – Radial Seal	AH148880	P533235	1	
Air Secondary – Radial Seal	RE63932	P533723	1	
Hydraulic Spin-on – Duramax	AH128449	P170950	3	w/ ProDrive
Hydraulic Spin-on – Duramax	AT129775	P173689	1	w/o ProDrive
Lube Cartridge	RE509672	P550938	1	

CTS Serie

**JOHN DEERE
CTS**

w/ Engine : John Deere
(00 kW - 00 hp) - (00/00 =>)

Serial N°:

Air – Cabin Ventilation	AH115833	P532931	1	
Air Primary – Axial Seal	AR70106	P181091	1	=> 665400
Air Secondary – Axial Seal	AR70107	P130772	1	=> 665400
Air Primary – Axial Seal	AR95758	P181073	1	665401 =>
Air Secondary – Axial Seal	AR95759	P133179	1	665401 =>
F/W Separator Spin-on	AT81478	P550088	1	
Fuel Box Primary	AR86745	P556745	1	
Hydraulic Spin-on – Duramax	AH128449	P170950	3	
Lube Spin-on Full Flow	RE57394	P558329	1	

**JOHN DEERE
CTSII**

w/ Engine : John Deere
(00 kW - 00 hp) - (00/00 =>)

Serial N°:

Air – Cabin Ventilation	AH115833	P532931	1	
Air Primary – Radial Seal	AH148880	P533235	1	
Air Secondary – Radial Seal	RE63932	P533723	1	
F/W Separator Spin-on	AT81478	P550088	1	
Fuel Box Primary	AR86745	P556745	1	
Hydraulic Spin-on – Duramax	AH128449	P170950	3	
Lube Spin-on Full Flow	RE57394	P558329	1	

S 500 Serie

**JOHN DEERE
S560**

w/ Engine : John Deere PowerTech 6135H H001
(260 kW - 350 hp) - (01/08 =>)

Serial N°:

Air – Cabin Ventilation	AH115833	P532931	1	
Air Primary – Radial Seal	AH222225	P618931	1	
Air Secondary – Radial Seal	AH212295	P618932	1	
Hydraulic Spin-on – Duramax	AH128449	P170950	1	
Lube Cartridge	RE509672	P550938	1	

S 600 Serie

**JOHN DEERE
S690**

w/ Engine : John Deere PowerTech 6135H Z001
(395 kW - 530 hp) - (01/08 =>)

Serial N°:

Air – Cabin Ventilation	AH115833	P532931	1	
Air Primary – Radial Seal	AH222225	P618931	1	
Air Secondary – Radial Seal	AH212295	P618932	1	
Hydraulic Spin-on – Duramax	AH128449	P170950	1	

Description	OE Number	Donaldson	Qty	Note / or Serial Nbr
-------------	-----------	-----------	-----	----------------------

Lube Spin-on Combination	RE530107	P550595	1	S690
--------------------------	----------	---------	---	------

T 500 Serie

**JOHN DEERE
T550**

w/ Engine : John Deere PowerTech 6068H Z482
(217 kW - 290 hp) - (01/09 =>)

Serial N°:

Air – Cabin Ventilation	AH115833	P532931	1	
Air Primary – Radial Seal	AH148880	P533235	1	
Air Secondary – Radial Seal	RE63932	P533723	1	
F/W Separator Cartridge	RE529643	P551435	1	
F/W Separator Cartridge	RE522878	P551422	1	
Hydraulic Spin-on – Duramax	AH128449	P170950	3	w/ ProDrive
Hydraulic Spin-on – Duramax	AT129775	P173689	1	w/o ProDrive
Lube Spin-on Full Flow	RE504836	P550779	1	

**JOHN DEERE
T560**

w/ Engine : John Deere PowerTech 6090H Z003B
(260 kW - 350 hp) - (01/08 =>)

Serial N°:

Air – Cabin Ventilation	AH115833	P532931	1	
Air Primary – Radial Seal	AH148880	P533235	1	
Air Secondary – Radial Seal	RE63932	P533723	1	
Hydraulic Spin-on – Duramax	AH128449	P170950	3	w/ ProDrive
Hydraulic Spin-on – Duramax	AT129775	P173689	1	w/o ProDrive
Lube Cartridge	RE509672	P550938	1	

T 600 Serie

**JOHN DEERE
T660**

w/ Engine : John Deere PowerTech 6090H Z003B
(260 kW - 350 hp) - (01/08 =>)

Serial N°:

Air – Cabin Ventilation	AH115833	P532931	1	
Air Primary – Radial Seal	AH148880	P533235	1	
Air Secondary – Radial Seal	RE63932	P533723	1	
Hydraulic Spin-on – Duramax	AH128449	P170950	3	w/ ProDrive
Hydraulic Spin-on – Duramax	AT129775	P173689	1	w/o ProDrive
Lube Cartridge	RE509672	P550938	1	

**JOHN DEERE
T670**

w/ Engine : John Deere PowerTech 6090H Z003B
(299 kW - 400 hp) - (01/08 =>)

Serial N°:

Air – Cabin Ventilation	AH115833	P532931	1	
Air Primary – Radial Seal	AH148880	P533235	1	
Air Secondary – Radial Seal	RE63932	P533723	1	
Hydraulic Spin-on – Duramax	AH128449	P170950	3	w/ ProDrive
Hydraulic Spin-on – Duramax	AT129775	P173689	1	w/o ProDrive
Lube Cartridge	RE509672	P550938	1	

W 500 Serie

**JOHN DEERE
W540**

w/ Engine : John Deere PowerTech 6068H Z480C
(191 kW - 255 hp) - (01/08 =>)

Serial N°:

Air – Cabin Ventilation	AH115833	P532931	1	
Air Primary – Radial Seal	AH148880	P533235	1	
Air Secondary – Radial Seal	RE63932	P533723	1	
F/W Separator Cartridge	RE529643	P551435	1	
F/W Separator Cartridge	RE522878	P551422	1	
Hydraulic Spin-on – Duramax	AH128449	P170950	3	w/ ProDrive
Hydraulic Spin-on – Duramax	AT129775	P173689	1	w/o ProDrive
Lube Spin-on Full Flow	RE504836	P550779	1	

**JOHN DEERE
W550**

w/ Engine : John Deere PowerTech 6068H Z482
(217 kW - 290 hp) - (01/09 =>)

Description	OE Number	Donaldson	Qty	Note / or Serial Nbr
Serial N°:				
Air – Cabin Ventilation	AH115833	P532931	1	
Air Primary – Radial Seal	AH148880	P533235	1	
Air Secondary – Radial Seal	RE63932	P533723	1	
F/W Separator Cartridge	RE529643	P551435	1	
F/W Separator Cartridge	RE522878	P551422	1	
Hydraulic Spin-on – Duramax	AH128449	P170950	3	w/ ProDrive
Hydraulic Spin-on – Duramax	AT129775	P173689	1	w/o ProDrive
Lube Spin-on Full Flow	RE504836	P550779	1	

W 600 Serie

JOHN DEERE

W650

w/ Engine : John Deere PowerTech 6090H Z003C

(239 kW - 320 hp) - (01/08 =>)

Serial N°:

Air – Cabin Ventilation	AH115833	P532931	1	
Air Primary – Radial Seal	AH148880	P533235	1	
Air Secondary – Radial Seal	RE63932	P533723	1	
Hydraulic Spin-on – Duramax	AH128449	P170950	3	w/ ProDrive
Hydraulic Spin-on – Duramax	AT129775	P173689	1	w/o ProDrive
Lube Cartridge	RE509672	P550938	1	

JOHN DEERE

W660

w/ Engine : John Deere PowerTech 6090H Z003B

(262 kW - 350 hp) - (01/09 =>)

Serial N°:

Air – Cabin Ventilation	AH115833	P532931	1	
Air Primary – Radial Seal	AH148880	P533235	1	
Air Secondary – Radial Seal	RE63932	P533723	1	
Hydraulic Spin-on – Duramax	AH128449	P170950	3	w/ ProDrive
Hydraulic Spin-on – Duramax	AT129775	P173689	1	w/o ProDrive
Lube Cartridge	RE509672	P550938	1	

WTS Serie

JOHN DEERE

9540 WTS

w/ Engine : John Deere 6081T

(146 kW - 199 hp) - (01/01 =>)

Serial N°:

Air – Cabin Ventilation	AH115833	P532931	1	
Air Primary – Radial Seal	AH148880	P533235	1	
Air Secondary – Radial Seal	RE63932	P533723	1	
F/W Separator Cartridge	RE509031	P551421	1	
F/W Separator Cartridge	RE67901	P551425	1	
F/W Separator Cartridge	RE509036	P551435	1	
Hydraulic Spin-on – Duramax	AH128449	P170950	2	
Lube Spin-on Full Flow	RE504836	P550779	1	

JOHN DEERE

9560 WTS

w/ Engine : John Deere 6081T

(166 kW - 226 hp) - (01/01 =>)

Serial N°:

Air – Cabin Ventilation	AH115833	P532931	1	
Air Primary – Radial Seal	AH148880	P533235	1	
Air Secondary – Radial Seal	RE63932	P533723	1	
F/W Separator Cartridge	RE517180	P551435	1	
F/W Separator Cartridge	RE509032	P551422	1	
F/W Separator Spin-on	RE522372	P550753	1	
Hydraulic Spin-on – Duramax	AH128449	P170950	2	
Lube Cartridge	RE509672	P550938	1	8.1 L
Lube Spin-on Full Flow	RE504836	P550779	1	6.8 L

JOHN DEERE

9580 WTS

w/ Engine : John Deere 6081T

(184 kW - 251 hp) - (01/01 =>)

Serial N°:

Air – Cabin Ventilation	AH115833	P532931	1	
Air Primary – Radial Seal	AH148880	P533235	1	
Air Secondary – Radial Seal	RE63932	P533723	1	
F/W Separator Spin-on	RE522372	P550753	1	
Hydraulic Spin-on – Duramax	AH128449	P170950	2	
Lube Cartridge	RE509672	P550938	1	

Description	OE Number	Donaldson	Qty	Note / or Serial Nbr
JOHN DEERE				
9640 WTS				
w/ Engine : John Deere 6081T				
(184 kW - 251 hp) - (01/01 =>)				
Serial N°:				
Air – Cabin Ventilation	AH115833	P532931	1	
Air Primary – Radial Seal	AH148880	P533235	1	
Air Secondary – Radial Seal	RE63932	P533723	1	
F/W Separator Spin-on	RE522372	P550753	1	
Hydraulic Spin-on – Duramax	AH128449	P170950	2	
Lube Cartridge	RE509672	P550938	1	

JOHN DEERE

9660 WTS

w/ Engine : John Deere 6081T

(205 kW - 280 hp) - (01/01 =>)

Serial N°:

Air – Cabin Ventilation	AH115833	P532931	1	
Air Primary – Radial Seal	AH148880	P533235	1	
Air Secondary – Radial Seal	RE63932	P533723	1	
F/W Separator Spin-on	RE522372	P550753	1	
Hydraulic Spin-on – Duramax	AH128449	P170950	2	
Lube Cartridge	RE509672	P550938	1	

JOHN DEERE

9680 WTS

w/ Engine : John Deere 6081T

(228 kW - 311 hp) - (01/01 =>)

Serial N°:

Air – Cabin Ventilation	AH115833	P532931	1	
Air Primary – Radial Seal	AH148880	P533235	1	
Air Secondary – Radial Seal	RE63932	P533723	1	
F/W Separator Spin-on	RE522372	P550753	1	
Hydraulic Spin-on – Duramax	AH128449	P170950	2	
Lube Cartridge	RE509672	P550938	1	

LANDSCAPE LOADER

200 Serie

JOHN DEERE

210LJ

w/ Engine : John Deere PowerTech E 4045HT

(63 kW - 84 hp) - (11/09 =>)

Serial N°:

Air Primary – Radial Seal	AT332908	P611190	1	FKB08 Series
Air Secondary – Radial Seal	AT332909	P611189	1	FKB08 Series
F/W Separator Cartridge	RE522878	P551422	1	
F/W Separator Cartridge	RE529643	P551435	1	
Fuel In-Line	AT101565	P550090	1	
Hydraulic Spin-on	AT179323	P551757	1	
Hydraulic Spin-on	AN203010	P173736	1	
Lube Spin-on Full Flow	RE504836	P550779	1	

SPRAYER

4000 Serie

JOHN DEERE

4700

w/ Engine : John Deere

(00 kW - 00 hp) - (00/00 =>)

Serial N°:

Air Primary – Radial Seal	RE65880	P533654	1	
Air Secondary – Radial Seal	RE34967	P533653	1	
F/W Separator Cartridge	RE62419	P551424	1	
Fuel Cartridge In-Line	AR103220	P550446	1	
Hydraulic Spin-on	AN203010	P173736	2	
Lube Spin-on Full Flow	RE59754	P551352	1	

JOHN DEERE

4710

w/ Engine : John Deere

(00 kW - 00 hp) - (00/00 =>)

Description	OE Number	Donaldson	Qty	Note / or Serial Nbr
Serial N°:				
Air Primary – Radial Seal	RE65880	P533654	1	
Air Secondary – Radial Seal	RE34967	P533653	1	
F/W Separator Cartridge	RE62419	P551424	1	
Fuel Cartridge In-Line	AR103220	P550446	1	
Hydraulic Spin-on	AN203010	P173736	2	
Lube Spin-on Full Flow	RE59754	P551352	1	

TRACTOR

5D Serie

JOHN DEERE 5045D

w/ Engine :John Deere PowerTech 3029

(33 kW - 45 hp) - (12/08 =>)

Serial N°:

Air Primary, Konepac	RE282286	P609221	1	
Air Safety, Konepac	RE282287	P608599	1	
F/W Separator Cartridge	RE60021	P551423	1	
Hydraulic Spin-on	RE45864	P165877	1	
Lube Spin-on Full Flow	RE519626	P550758	1	

JOHN DEERE 5055D

w/ Engine :John Deere PowerTech 3029

(41 kW - 55 hp) - (12/08 =>)

Serial N°:

Air Primary, Konepac	RE282286	P609221	1	
Air Safety, Konepac	RE282287	P608599	1	
F/W Separator Cartridge	RE60021	P551423	1	
Hydraulic Spin-on	RE45864	P165877	1	
Lube Spin-on Full Flow	RE519626	P550758	1	

5E Serie

JOHN DEERE 5045E

w/ Engine :John Deere PowerTech 3029

(33 kW - 45 hp) - (12/08 =>)

Serial N°:

Air Primary, Konepac	RE282286	P609221	1	
Air Safety, Konepac	RE282287	P608599	1	
F/W Separator Cartridge	RE60021	P551423	1	
Hydraulic Spin-on	RE45864	P165877	1	
Lube Spin-on Full Flow	RE519626	P550758	1	

JOHN DEERE 5055E

w/ Engine :John Deere PowerTech 3029

(41 kW - 55 hp) - (12/08 =>)

Serial N°:

Air Primary, Konepac	RE282286	P609221	1	
Air Safety, Konepac	RE282287	P608599	1	
F/W Separator Cartridge	RE60021	P551423	1	
Hydraulic Spin-on	RE45864	P165877	1	
Lube Spin-on Full Flow	RE519626	P550758	1	

JOHN DEERE 5065E

w/ Engine :John Deere PowerTech 3029

(48 kW - 65 hp) - (12/08 =>)

Serial N°:

Air Primary, Konepac	RE282286	P609221	1	
Air Safety, Konepac	RE282287	P608599	1	
F/W Separator Cartridge	RE60021	P551423	1	
Hydraulic Spin-on	RE45864	P165877	1	
Lube Spin-on Full Flow	RE519626	P550758	1	

JOHN DEERE 5075E

w/ Engine :John Deere PowerTech 3029

(55 kW - 75 hp) - (12/08 =>)

Serial N°:

Air Primary, Konepac	RE282286	P609221	1	
Air Safety, Konepac	RE282287	P608599	1	
F/W Separator Cartridge	RE60021	P551423	1	
Hydraulic Spin-on	RE45864	P165877	1	
Lube Spin-on Full Flow	RE519626	P550758	1	

JOHN DEERE 5083E

Description	OE Number	Donaldson	Qty	Note / or Serial Nbr
w/ Engine :John Deere PowerTech 4045 (83 kW - 60 hp) - (12/08 =>)				
Serial N°:				
Air Primary – Radial Seal	KV16429	P828889	1	
Air Secondary – Radial Seal	AT171854	P829333	1	
F/W Separator Cartridge	RE522868	P551424	1	
Hydraulic Spin-on	RE45864	P165877	1	
Lube Spin-on Full Flow	RE504836	P550779	1	

JOHN DEERE 5093E

w/ Engine :John Deere PowerTech 4045

(68 kW - 93 hp) - (12/08 =>)

Serial N°:

Air Primary – Radial Seal	KV16429	P828889	1	
Air Secondary – Radial Seal	AT171854	P829333	1	
F/W Separator Cartridge	RE522868	P551424	1	
Hydraulic Spin-on	RE45864	P165877	1	
Lube Spin-on Full Flow	RE504836	P550779	1	

JOHN DEERE 5101E

w/ Engine :John Deere PowerTech 4045

(74 kW - 101 hp) - (12/08 =>)

Serial N°:

Air Primary – Radial Seal	KV16429	P828889	1	
Air Secondary – Radial Seal	AT171854	P829333	1	
F/W Separator Cartridge	RE522868	P551424	1	
Hydraulic Spin-on	RE45864	P165877	1	
Lube Spin-on Full Flow	RE504836	P550779	1	

5EN Serie

JOHN DEERE 5083EN

w/ Engine :John Deere PowerTech™ 4-cylinder

(62 kW - 83 hp) - (12/09 =>)

Serial N°:

Air – Cabin Recirculation	AL177184	P789129	1	
Air Primary – Radial Seal	KV16429	P828889	1	
Air Secondary – Radial Seal	AT171854	P829333	1	
F/W Separator Cartridge	RE522868	P551424	1	
Lube Spin-on Full Flow	RE504836	P550779	1	

JOHN DEERE 5093EN

w/ Engine :John Deere PowerTech™ 4-cylinder

(69 kW - 93 hp) - (12/09 =>)

Serial N°:

Air – Cabin Recirculation	AL177184	P789129	1	
Air Primary – Radial Seal	KV16429	P828889	1	
Air Secondary – Radial Seal	AT171854	P829333	1	
F/W Separator Cartridge	RE522868	P551424	1	
Lube Spin-on Full Flow	RE504836	P550779	1	

JOHN DEERE 5101EN

w/ Engine :John Deere PowerTech™ 4-cylinder

(75 kW - 101 hp) - (12/09 =>)

Serial N°:

Air – Cabin Recirculation	AL177184	P789129	1	
Air Primary – Radial Seal	KV16429	P828889	1	
Air Secondary – Radial Seal	AT171854	P829333	1	
F/W Separator Cartridge	RE522868	P551424	1	
Lube Spin-on Full Flow	RE504836	P550779	1	

5G Serie

JOHN DEERE 5080G

w/ Engine :John Deere PowerTech M 4.5 I

(60 kW - 81 hp) - (12/09 =>)

Serial N°:

Hydraulic Cartridge	ER128283	P175143	1	
Lube Spin-on Full Flow	RE504836	P550779	1	

JOHN DEERE 5080GF

w/ Engine :John Deere PowerTech M 4.5 I

(60 kW - 81 hp) - (12/09 =>)

Description	OE Number	Donaldson	Qty	Note / or Serial Nbr
-------------	-----------	-----------	-----	----------------------

Serial N°:

Hydraulic Cartridge	ER128283	P175143	1	
Lube Spin-on Full Flow	RE504836	P550779	1	

**JOHN DEERE
5080GV**

w/ Engine :John Deere PowerTech M 4.5 I

(60 kW - 81 hp) - (12/09 =>)

Serial N°:

Hydraulic Cartridge	ER128283	P175143	1	
Lube Spin-on Full Flow	RE504836	P550779	1	

**JOHN DEERE
5090G**

w/ Engine :John Deere PowerTech M 4.5 I

(67 kW - 91 hp) - (12/09 =>)

Serial N°:

Hydraulic Cartridge	ER128283	P175143	1	
Lube Spin-on Full Flow	RE504836	P550779	1	

**JOHN DEERE
5090GF**

w/ Engine :John Deere PowerTech M 4.5 I

(67 kW - 91 hp) - (12/09 =>)

Serial N°:

Hydraulic Cartridge	ER128283	P175143	1	
Lube Spin-on Full Flow	RE504836	P550779	1	

**JOHN DEERE
5090GH**

w/ Engine :John Deere PowerTech M 4.5 I

(67 kW - 91 hp) - (12/09 =>)

Serial N°:

Hydraulic Cartridge	ER128283	P175143	1	
Lube Spin-on Full Flow	RE504836	P550779	1	

**JOHN DEERE
5090GV**

w/ Engine :John Deere PowerTech M 4.5 I

(67 kW - 91 hp) - (12/09 =>)

Serial N°:

Hydraulic Cartridge	ER128283	P175143	1	
Lube Spin-on Full Flow	RE504836	P550779	1	

**JOHN DEERE
5100GF**

w/ Engine :John Deere PowerTech M 4.5 I

(74 kW - 100 hp) - (12/09 =>)

Serial N°:

Hydraulic Cartridge	ER128283	P175143	1	
Lube Spin-on Full Flow	RE504836	P550779	1	

**JOHN DEERE
5100GV**

w/ Engine :John Deere PowerTech M 4.5 I

(74 kW - 100 hp) - (12/09 =>)

Serial N°:

Hydraulic Cartridge	ER128283	P175143	1	
Lube Spin-on Full Flow	RE504836	P550779	1	

5M Serie

**JOHN DEERE
5065M**

w/ Engine :John Deere PowerTech 5030

(48 kW - 65 hp) - (12/08 =>)

Serial N°:

Air Primary – Powercore	RE253518	P608533	1	
Air Secondary – Powercore	RE253519	P600975	1	
Lube Spin-on Full Flow	RE519626	P550758	1	

**JOHN DEERE
5070M**

w/ Engine :John Deere PowerTech M

(51 kW - 70 hp) - (01/09 =>)

Serial N°:

Lube Spin-on Full Flow	RE504836	P550779	1	
------------------------	----------	---------	---	--

**JOHN DEERE
5075M**

w/ Engine :John Deere PowerTech 5030

(56 kW - 75 hp) - (12/08 =>)

Serial N°:

Air Primary – Powercore	RE253518	P608533	1	
Air Secondary – Powercore	RE253519	P600975	1	
Lube Spin-on Full Flow	RE519626	P550758	1	

Description	OE Number	Donaldson	Qty	Note / or Serial Nbr
-------------	-----------	-----------	-----	----------------------

**JOHN DEERE
5080M**

w/ Engine :John Deere PowerTech M

(59 kW - 80 hp) - (01/09 =>)

Serial N°:

Lube Spin-on Full Flow	RE504836	P550779	1	
------------------------	----------	---------	---	--

**JOHN DEERE
5085M**

w/ Engine :John Deere PowerTech M 4045

(63 kW - 85 hp) - (12/08 =>)

Serial N°:

Air Primary – Powercore	AL172780	P606119	1	
Air Secondary – Powercore	AL150288	P606121	1	
F/W Separator Cartridge	RE529643	P551435	1	
Lube Spin-on Full Flow	RE504836	P550779	1	

**JOHN DEERE
5090M**

w/ Engine :John Deere PowerTech M

(66 kW - 90 hp) - (01/09 =>)

Serial N°:

Lube Spin-on Full Flow	RE504836	P550779	1	
------------------------	----------	---------	---	--

**JOHN DEERE
5095M**

w/ Engine :John Deere PowerTech M 4045

(71 kW - 95 hp) - (12/08 =>)

Serial N°:

Air Primary – Powercore	AL172780	P606119	1	
Air Secondary – Powercore	AL150288	P606121	1	
F/W Separator Cartridge	RE529643	P551435	1	
Lube Spin-on Full Flow	RE504836	P550779	1	

**JOHN DEERE
5100M**

w/ Engine :John Deere PowerTech M

(74 kW - 100 hp) - (01/09 =>)

Serial N°:

Lube Spin-on Full Flow	RE504836	P550779	1	
------------------------	----------	---------	---	--

**JOHN DEERE
5105M**

w/ Engine :John Deere PowerTech M 4045

(78 kW - 105 hp) - (12/08 =>)

Serial N°:

Air Primary – Powercore	AL172780	P606119	1	
Air Secondary – Powercore	AL150288	P606121	1	
F/W Separator Cartridge	RE529643	P551435	1	
Lube Spin-on Full Flow	RE504836	P550779	1	

5R Serie

**JOHN DEERE
5080R**

w/ Engine :John Deere PowerTech E™

(59 kW - 80 hp) - (01/09 =>)

Serial N°:

F/W Separator Cartridge	RE529644	P551434	1	
Hydraulic Spin-on – Duramax	AL118036	P164378	1	
Lube Spin-on Full Flow	RE504836	P550779	1	

**JOHN DEERE
5090R**

w/ Engine :John Deere PowerTech E™

(66 kW - 90 hp) - (01/09 =>)

Serial N°:

F/W Separator Cartridge	RE529644	P551434	1	
Hydraulic Spin-on – Duramax	AL118036	P164378	1	
Lube Spin-on Full Flow	RE504836	P550779	1	

**JOHN DEERE
5100R**

w/ Engine :John Deere PowerTech E™

(74 kW - 100 hp) - (1/09 =>)

Serial N°:

F/W Separator Cartridge	RE529644	P551434	1	
Hydraulic Spin-on – Duramax	AL118036	P164378	1	
Lube Spin-on Full Flow	RE504836	P550779	1	

5RN Serie

**JOHN DEERE
5080RN**

w/ Engine :John Deere PowerTech E™

(59 kW - 80 hp) - (01/09 =>)

Description	OE Number	Donaldson	Qty	Note / or Serial Nbr
-------------	-----------	-----------	-----	----------------------

Serial N°:

F/W Separator Cartridge	RE529644	P551434	1	
Hydraulic Spin-on – Duramax	AL118036	P164378	1	
Lube Spin-on Full Flow	RE504836	P550779	1	

JOHN DEERE 5090RN

w/ Engine :John Deere PowerTech E™

(66 kW - 90 hp) - (01/09 =>)

Serial N°:

F/W Separator Cartridge	RE529644	P551434	1	
Hydraulic Spin-on – Duramax	AL118036	P164378	1	
Lube Spin-on Full Flow	RE504836	P550779	1	

JOHN DEERE 5100RN

w/ Engine :John Deere PowerTech E™

(74 kW - 100 hp) - (1/09 =>)

Serial N°:

F/W Separator Cartridge	RE529644	P551434	1	
Hydraulic Spin-on – Duramax	AL118036	P164378	1	
Lube Spin-on Full Flow	RE504836	P550779	1	

6D Serie

JOHN DEERE 6100D

w/ Engine :John Deere 4.5L PowerTech E

(73 kW - 99 hp) - (01/09 =>)

Serial N°:

Air – Cabin Recirculation	AL177184	P789129	1	
Air Primary – Powercore	AL172780	P606119	1	
Air Secondary – Powercore	AL150288	P606121	1	
F/W Separator Cartridge	RE529643	P551435	1	
Lube Spin-on Full Flow	RE504836	P550779	1	

JOHN DEERE 6115D

w/ Engine :John Deere 4.5L PowerTech E

(88 kW - 118 hp) - (01/09 =>)

Serial N°:

Air – Cabin Recirculation	AL177184	P789129	1	
Air Primary – Powercore	AL172780	P606119	1	
Air Secondary – Powercore	AL150288	P606121	1	
F/W Separator Cartridge	RE529643	P551435	1	
Lube Spin-on Full Flow	RE504836	P550779	1	

JOHN DEERE 6130D

w/ Engine :John Deere 4.5L PowerTech E

(96 kW - 130 hp) - (01/09 =>)

Serial N°:

Air – Cabin Recirculation	AL177184	P789129	1	
Air Primary – Powercore	AL172780	P606119	1	
Air Secondary – Powercore	AL150288	P606121	1	
F/W Separator Cartridge	RE529643	P551435	1	
Lube Spin-on Full Flow	RE504836	P550779	1	

JOHN DEERE 6140D

w/ Engine :John Deere 4.5L PowerTech E

(101 kW - 138 hp) - (01/09 =>)

Serial N°:

Air – Cabin Recirculation	AL177184	P789129	1	
Air Primary – Powercore	AL172780	P606119	1	
Air Secondary – Powercore	AL150288	P606121	1	
F/W Separator Cartridge	RE529643	P551435	1	
Lube Spin-on Full Flow	RE504836	P550779	1	

8R Serie

JOHN DEERE 8225R

w/ Engine :John Deere PowerTech™ Plus 9.0 L

(166 kW - 225 hp) - (01/09 =>)

Serial N°:

Air Primary – Axial Seal	RE210102	P617646	1	
Air Secondary – Axial Seal	RE210103	P617645	1	
Hydraulic Spin-on – Duramax	RE210857	P165659	2	
Lube Cartridge	RE509672	P550938	1	

JOHN DEERE 8245R

Description	OE Number	Donaldson	Qty	Note / or Serial Nbr
-------------	-----------	-----------	-----	----------------------

w/ Engine :John Deere PowerTech™ Plus 9.0 L

(180 kW - 245 hp) - (01/09 =>)

Serial N°:

Air Primary – Axial Seal	RE210102	P617646	1	
Air Secondary – Axial Seal	RE210103	P617645	1	
Hydraulic Spin-on – Duramax	RE210857	P165659	2	
Lube Cartridge	RE509672	P550938	1	

JOHN DEERE

8270R

w/ Engine :John Deere PowerTech™ Plus 9.0 L

(199 kW - 271 hp) - (01/09 =>)

Serial N°:

Air Primary – Axial Seal	RE210102	P617646	1	
Air Secondary – Axial Seal	RE210103	P617645	1	
Hydraulic Spin-on – Duramax	RE210857	P165659	2	
Lube Cartridge	RE509672	P550938	1	

JOHN DEERE

8295R

w/ Engine :John Deere PowerTech™ Plus 9.0 L

(217 kW - 295 hp) - (01/09 =>)

Serial N°:

Air Primary – Axial Seal	RE210102	P617646	1	
Air Secondary – Axial Seal	RE210103	P617645	1	
Hydraulic Spin-on – Duramax	RE210857	P165659	2	
Lube Cartridge	RE509672	P550938	1	

JOHN DEERE

8320R

w/ Engine :John Deere PowerTech™ Plus 9.0 L

(235 kW - 320 hp) - (01/09 =>)

Serial N°:

Air Primary – Axial Seal	RE210102	P617646	1	
Air Secondary – Axial Seal	RE210103	P617645	1	
Hydraulic Spin-on – Duramax	RE210857	P165659	2	
Lube Cartridge	RE509672	P550938	1	

JOHN DEERE

8345R

w/ Engine :John Deere PowerTech™ Plus 9.0 L

(254 kW - 345 hp) - (01/09 =>)

Serial N°:

Air Primary – Axial Seal	RE210102	P617646	1	
Air Secondary – Axial Seal	RE210103	P617645	1	
Hydraulic Spin-on – Duramax	RE210857	P165659	2	
Lube Cartridge	RE509672	P550938	1	

8RT Serie

JOHN DEERE

8295RT

w/ Engine :John Deere PowerTech™ Plus 9.0 L

(217 kW - 295 hp) - (01/09 =>)

Serial N°:

Air Primary – Axial Seal	RE210102	P617646	1	
Air Secondary – Axial Seal	RE210103	P617645	1	
Hydraulic Spin-on – Duramax	RE210857	P165659	2	
Hydraulic Spin-on – Duramax	RE69054	P164375	1	
Lube Cartridge	RE509672	P550938	1	

JOHN DEERE

8320RT

w/ Engine :John Deere PowerTech™ Plus 9.0 L

(235 kW - 320 hp) - (01/09 =>)

Serial N°:

Air Primary – Axial Seal	RE210102	P617646	1	
Air Secondary – Axial Seal	RE210103	P617645	1	
Hydraulic Spin-on – Duramax	RE210857	P165659	2	
Hydraulic Spin-on – Duramax	RE69054	P164375	1	
Lube Cartridge	RE509672	P550938	1	

JOHN DEERE

8345RT

w/ Engine :John Deere PowerTech™ Plus 9.0 L

(254 kW - 345 hp) - (01/09 =>)

Serial N°:

Air Primary – Axial Seal	RE210102	P617646	1	
Air Secondary – Axial Seal	RE210103	P617645	1	
Hydraulic Spin-on – Duramax	RE210857	P165659	2	
Hydraulic Spin-on – Duramax	RE69054	P164375	1	
Lube Cartridge	RE509672	P550938	1	

Description	OE Number	Donaldson	Qty	Note / or Serial Nbr
-------------	-----------	-----------	-----	----------------------

600 Serie

JOHN DEERE

650

w/ Engine :Yanmar

(12 kW - 16 hp) - (01/81 => 12/89)

Serial N°:

Air Primary – Axial Seal	CH15451	P102745	1	
Fuel Cartridge Primary	CH15553	P502134	1	
Hydraulic Spin-on	RE27284	P167830	1	
Lube Spin-on Full Flow	M801002	P502051	1	

JOHN DEERE

655

w/ Engine :Yanmar

(12 kW - 16 hp) - (01/86 => 12/90)

Serial N°:

Air Primary – Axial Seal	CH15451	P102745	1	
Fuel Cartridge	M801101	P502166	1	
Hydraulic Spin-on	AM102723	P169078	1	
Lube Spin-on Full Flow	M806418	P550641	1	

JOHN DEERE

670

w/ Engine :Yanmar

(00 kW - 00 hp) - (01/89 => 12/97)

Serial N°:

Fuel Cartridge Primary	CH15553	P502134	1	
Hydraulic Spin-on	RE27284	P167830	1	
Lube Spin-on Full Flow	M806418	P550641	1	

700 Serie

JOHN DEERE

750

w/ Engine :Yanmar

(15 kW - 20 hp) - (01/81 => 12/89)

Serial N°:

Air Primary – Axial Seal	CH15451	P102745	1	
Fuel Cartridge Primary	CH15553	P502134	1	
Hydraulic Spin-on	RE27284	P167830	1	
Lube Spin-on Full Flow	M801002	P502051	1	

JOHN DEERE

755

w/ Engine :Yanmar

(15 kW - 20 hp) - (01/86 => 12/98)

Serial N°:

Air Primary – Axial Seal	AM108184	P533597	1	
Air Secondary – Axial Seal	AM108185	P535366	1	
Fuel Cartridge	M801101	P502166	1	
Hydraulic Spin-on	AM102723	P169078	1	
Lube Spin-on Full Flow	M806418	P550641	1	

JOHN DEERE

756

w/ Engine :John Deere

(00 kW - 00 hp) - (00/00 =>)

Serial N°:

Air Primary – Axial Seal	AM108184	P533597	1	
Air Secondary – Axial Seal	AM108185	P535366	1	
Air Primary – Axial Seal	CH15451	P102745	1	
Fuel Cartridge	M801101	P502166	1	
Hydraulic Spin-on	AM102723	P169078	1	
Lube Spin-on Full Flow	M806418	P550641	1	

JOHN DEERE

770

w/ Engine :Yanmar

(18 kW - 24 hp) - (01/89 => 12/98)

Serial N°:

Fuel Cartridge Primary	CH15553	P502134	1	
Hydraulic Spin-on	RE27284	P167830	1	
Lube Spin-on Full Flow	M806419	P550162	1	

JOHN DEERE

790

w/ Engine :Yanmar

(20 kW - 27 hp) - (01/00 => 12/09)

Serial N°:

Air Primary – Axial Seal	M802606	P775687	1	=>LV0790G690000
Air Secondary – Axial Seal	CH12881	P141278	1	=>LV0790G690000
Air Primary – Radial Seal	M131802	P821575	1	

Description	OE Number	Donaldson	Qty	Note / or Serial Nbr
-------------	-----------	-----------	-----	----------------------

Air Secondary – Radial Seal	RG25644	P822858	1	LV0790G690001=>
Fuel Cartridge	M801101	P502166	1	
Hydraulic Spin-on	RE27284	P167830	1	
Lube Spin-on Full Flow	M806419	P550162	1	

800 Serie

JOHN DEERE

820

w/ Engine :John Deere

(24 kW - 32 hp) - (01/68 => 12/73)

Serial N°:

Air Primary – Axial Seal	AT20728	P181052	1	
Fuel Cartridge	AT17387	P556245	1	=> 173884
Fuel Box Primary	AR50041	P551130	1	173885 =>
Lube Spin-on Full Flow	T19044	P550020	1	
Hydraulic Cartridge	AR75603	P555603	1	

JOHN DEERE

830

w/ Engine :John Deere

(00 kW - 00 hp) - (01/73 => 12/79)

Serial N°:

Air Primary – Axial Seal	AT20728	P181052	1	=> 190319
Air Primary – Axial Seal	AR84228	P130760	1	190320 =>
Air Secondary – Axial Seal	AE31724	P130776	1	190320 =>
Fuel Box Primary	AR50041	P551130	1	
Lube Spin-on Full Flow	T19044	P550020	1	
Hydraulic Cartridge	AR75603	P555603	1	

JOHN DEERE

850

w/ Engine :John Deere

(00 kW - 00 hp) - (01/78 => 12/89)

Serial N°:

Air Primary – Axial Seal	CH12767	P181050	1	
Fuel Cartridge	M801101	P502166	1	
Lube Spin-on Full Flow	TY9425	P550008	1	
Lube Spin-on Full Flow	M801002	P502051	1	

JOHN DEERE

855

w/ Engine :Yanmar

(18 kW - 24 hp) - (01/86 => 12/98)

Serial N°:

Air Primary – Axial Seal	AM108184	P533597	1	
Air Secondary – Axial Seal	AM108185	P535366	1	
Fuel Cartridge	M801101	P502166	1	
Hydraulic Spin-on	AM102723	P169078	1	
Lube Spin-on Full Flow	M801002	P502051	1	

JOHN DEERE

856

w/ Engine :John Deere

(00 kW - 00 hp) - (00/00 =>)

Serial N°:

Air Primary – Axial Seal	AM102746	P108736	1	
Fuel Cartridge	M801101	P502166	1	
Hydraulic Spin-on	AM102723	P169078	1	

JOHN DEERE

870

w/ Engine :Yanmar

(21 kW - 28 hp) - (01/89 => 12/98)

Serial N°:

Air Primary – Axial Seal	M802606	P775687	1	
Air Secondary – Axial Seal	CH12881	P141278	1	
Hydraulic Spin-on	RE27284	P167830	1	
Lube Spin-on Full Flow	M806419	P550162	1	

900 Serie

JOHN DEERE

900HC

w/ Engine :John Deere

(19 kW - 25 hp) - (01/86 => 12/90)

Serial N°:

Air Primary – Axial Seal	CH12767	P181050	1	
Fuel Cartridge	M801101	P502166	1	
Lube Spin-on Full Flow	M801002	P502051	1	

JOHN DEERE

940

Description	OE Number	Donaldson	Qty	Note / or Serial Nbr
-------------	-----------	-----------	-----	----------------------

w/ Engine :John Deere

(00 kW - 00 hp) - (01/76 =>)

Serial N°:

Air Primary – Axial Seal	AR84228	P130760	1	
Air Secondary – Axial Seal	AE31724	P130776	1	
Fuel Box Primary	AR50041	P551130	1	
Hydraulic Cartridge	AR98098	P164906	1	
Lube Spin-on Full Flow	T19044	P550020	1	
Hydraulic Cartridge	AR75603	P555603	1	

**JOHN DEERE
950**

w/ Engine :Yanmar

(00 kW - 00 hp) - (01/78 => 12/89)

Serial N°:

Air Primary – Axial Seal	CH12767	P181050	1	
Lube Spin-on Full Flow	TY9425E	P550008	1	
Lube Spin-on Full Flow	M801002	P502051	1	

**JOHN DEERE
955**

w/ Engine :Yanmar

(25 kW - 33 hp) - (01/89 => 12/98)

Serial N°:

Air Primary – Axial Seal	AM108184	P533597	1	
Air Secondary – Axial Seal	AM108185	P535366	1	
Fuel Cartridge	T111383	P502161	1	
Hydraulic Spin-on	AM102723	P169078	1	
Lube Spin-on Full Flow	M806419	P550162	1	

**JOHN DEERE
970**

w/ Engine :Yanmar

(25 kW - 33 hp) - (01/89 => 12/98)

Serial N°:

Air Primary – Axial Seal	M802606	P775687	1	
Air Secondary – Axial Seal	CH12881	P141278	1	
Fuel Cartridge	T111383	P502161	1	
Hydraulic Spin-on	RE27284	P167830	1	
Lube Spin-on Full Flow	M806419	P550162	1	

**JOHN DEERE
990**

w/ Engine :Yanmar

(30 kW - 40 hp) - (01/01 =>)

Serial N°:

Air Primary – Radial Seal	M131802	P821575	1	
Air Secondary – Radial Seal	RG25644	P822858	1	
Fuel Cartridge	T111383	P502161	1	=> 590000
Hydraulic Spin-on	RE27284	P167830	1	
Lube Spin-on Full Flow	M806419	P550162	1	

1000 Serie

**JOHN DEERE
1010**

w/ Engine :John Deere

(00 kW - 00 hp) - (01/60 => 12/69)

Serial N°:

Fuel Cartridge	AT17387	P556245	1	
Fuel Cartridge	AT20541	P550504	1	
Lube Cartridge Bypass	AH1082R	P552465	1	
Lube Spin-on Full Flow	T19044	P550020	1	

**JOHN DEERE
1020**

w/ Engine :John Deere

(00 kW - 00 hp) - (01/65 => 12/73)

Serial N°:

Air Primary – Axial Seal	AT20728	P181052	1	
Fuel Box Primary	AR50041	P551130	1	
Fuel Cartridge	AT17387	P556245	1	
Fuel Cartridge	AT17387	P556245	1	
Lube Spin-on Full Flow	T19044	P550020	1	
Hydraulic Cartridge	AR75603	P555603	1	

**JOHN DEERE
1030**

w/ Engine :John Deere 3164D

(34 kW - 46 hp) - (01/73 => 12/79)

Serial N°:

Air Primary – Axial Seal	AT20728	P181052	1	=> 190319
Air Primary – Axial Seal	AR84228	P130760	1	190320 =>

Description	OE Number	Donaldson	Qty	Note / or Serial Nbr
-------------	-----------	-----------	-----	----------------------

Air Secondary – Axial Seal	AE31724	P130776	1	190320 =>
Fuel Box Primary	AR50041	P551130	1	
Lube Spin-on Full Flow	T19044	P550020	1	
Hydraulic Cartridge	AR75603	P555603	1	

**JOHN DEERE
1040**

w/ Engine :John Deere

(00 kW - 00 hp) - (01/76 =>)

Serial N°:

Air Primary – Axial Seal	AR84228	P130760	1	
Air Secondary – Axial Seal	AE31724	P130776	1	
Fuel Box Primary	AR50041	P551130	1	
Hydraulic Cartridge	AR98098	P164906	1	
Lube Spin-on Full Flow	T19044	P550020	1	
Hydraulic Cartridge	AR75603	P555603	1	

**JOHN DEERE
1050**

w/ Engine :John Deere

(00 kW - 00 hp) - (01/80 => 12/89)

Serial N°:

Air Primary – Axial Seal	CH12767	P181050	1	
Air Secondary – Axial Seal	CH12881	P141278	1	
Lube Spin-on Full Flow	TY9425E	P550008	1	
Lube Spin-on Full Flow	M801002	P502051	1	

**JOHN DEERE
1070**

w/ Engine :John Deere

(29 kW - 39 hp) - (01/89 => 12/98)

Serial N°:

Air Primary – Axial Seal	M802606	P775687	1	
Air Secondary – Axial Seal	CH12881	P141278	1	
Fuel Cartridge	T111383	P502161	1	
Hydraulic Spin-on	RE27284	P167830	1	
Lube Spin-on Full Flow	M806419	P550162	1	

**JOHN DEERE
1120**

w/ Engine :John Deere

(38 kW - 51 hp) - (01/67 => 12/79)

Serial N°:

Air Primary – Axial Seal	AR84228	P130760	1	
Air Primary – Axial Seal	AT20728	P181052	1	
Fuel Box Primary	AR50041	P551130	1	
Lube Spin-on Full Flow	T19044	P550020	1	
Hydraulic Cartridge	AR75603	P555603	1	

**JOHN DEERE
1130**

w/ Engine :John Deere

(00 kW - 00 hp) - (00/00 =>)

Serial N°:

Air Primary – Axial Seal	AT20728	P181052	1	=> 190319
Air Primary – Axial Seal	AR84228	P130760	1	190320 =>
Air Secondary – Axial Seal	AE31724	P130776	1	190320 =>
Fuel Box Primary	AR50041	P551130	1	
Lube Spin-on Full Flow	T19044	P550020	1	
Hydraulic Cartridge	AR75603	P555603	1	

**JOHN DEERE
1140**

w/ Engine :John Deere

(00 kW - 00 hp) - (01/76 =>)

Serial N°:

Air Primary – Axial Seal	AR84228	P130760	1	
Air Secondary – Axial Seal	AE31724	P130776	1	
Fuel Box Primary	AR50041	P551130	1	
Hydraulic Cartridge	AR98098	P164906	1	
Lube Spin-on Full Flow	T19044	P550020	1	
Hydraulic Cartridge	AR75603	P555603	1	

**JOHN DEERE
1250**

w/ Engine :Yanmar

(33 kW - 44 hp) - (01/82 => 12/89)

Description	OE Number	Donaldson	Qty	Note / or Serial Nbr
Serial N°:				
Air Primary – Axial Seal	AR84228	P130760	1	
Air Secondary – Axial Seal	AE31724	P130776	1	
Fuel Spin-on Primary	CH20196	P550049	1	002468 =>
Fuel Spin-on Primary	CH16885	P550127	1	
Hydraulic Spin-on	RE27284	P167830	1	
Lube Spin-on Full Flow	T19044	P550020	1	

JOHN DEERE 1350

w/ Engine :John Deere 3179D
(28 kW - 38 hp) - (01/86 => 12/94)

Description	OE Number	Donaldson	Qty	Note / or Serial Nbr
Serial N°:				
Air Primary – Axial Seal	AR84228	P130760	1	
Air Secondary – Axial Seal	AE31724	P130776	1	
Fuel Box Primary	AR50041	P551130	1	
Lube Spin-on Full Flow	T19044	P550020	1	
Hydraulic Cartridge	AR75603	P555603	1	

JOHN DEERE 1450

w/ Engine :Yanmar
(41 kW - 55 hp) - (01/84 => 12/89)

Description	OE Number	Donaldson	Qty	Note / or Serial Nbr
Serial N°:				
Air Primary – Axial Seal	AR84228	P130760	1	
Air Secondary – Axial Seal	AE31724	P130776	1	
Fuel Spin-on Primary	CH20196	P550049	1	002468 =>
Fuel Spin-on Primary	CH16885	P550127	1	
Hydraulic Spin-on	RE27284	P167830	1	
Lube Spin-on Full Flow	T19044	P550020	1	

JOHN DEERE 1520

w/ Engine :John Deere
(27 kW - 36 hp) - (01/68 => 12/74)

Description	OE Number	Donaldson	Qty	Note / or Serial Nbr
Serial N°:				
Air Primary – Axial Seal	AT20728	P181052	1	
Fuel Box Primary	AR50041	P551130	1	
Fuel Cartridge	AT17387	P556245	2	
Lube Spin-on Full Flow	T19044	P550020	1	
Hydraulic Cartridge	AR75603	P555603	1	

JOHN DEERE 1530

w/ Engine :John Deere
(29 kW - 39 hp) - (01/73 => 12/79)

Description	OE Number	Donaldson	Qty	Note / or Serial Nbr
Serial N°:				
Air Primary – Axial Seal	AT20728	P181052	1	=> 190319
Air Primary – Axial Seal	AR84228	P130760	1	190320 =>
Air Secondary – Axial Seal	AE31724	P130776	1	190320 =>
Fuel Box Primary	AR50041	P551130	1	
Lube Spin-on Full Flow	T19044	P550020	1	
Hydraulic Cartridge	AR75603	P555603	1	

JOHN DEERE 1550

w/ Engine :John Deere 3179D
(32 kW - 43 hp) - (01/87 => 12/94)

Description	OE Number	Donaldson	Qty	Note / or Serial Nbr
Serial N°:				
Air Primary – Axial Seal	AR84228	P130760	1	=> 621999 w/o precl.
Air Secondary – Axial Seal	AE31724	P130776	1	w/o precleaner
Air Primary – Axial Seal	AL65051	P607350	1	622000 => w/o precl.
Air Primary – Axial Seal	AZ20623	P181088	1	w/precleaner
Air Secondary – Axial Seal	AL67195	P539242	1	w/precleaner
Fuel Box Primary	AR50041	P551130	1	
Lube Spin-on Full Flow	T19044	P550020	1	
Hydraulic Cartridge	AR75603	P555603	1	

JOHN DEERE 1630

w/ Engine :John Deere
(37 kW - 50 hp) - (01/73 => 12/79)

Description	OE Number	Donaldson	Qty	Note / or Serial Nbr
Serial N°:				
Air Primary – Axial Seal	AT20728	P181052	1	
Air Primary – Axial Seal	AR84228	P130760	1	
Air Secondary – Axial Seal	AE31724	P130776	1	
Fuel Box Primary	AR50041	P551130	1	
Lube Spin-on Full Flow	T19044	P550020	1	
Hydraulic Cartridge	AR75603	P555603	1	

JOHN DEERE 1640

Description	OE Number	Donaldson	Qty	Note / or Serial Nbr
w/ Engine :John Deere (46 kW - 62 hp) - (01/80 => 12/82)				
Serial N°:				
Air Primary – Axial Seal	AR84228	P130760	1	
Air Secondary – Axial Seal	AE31724	P130776	1	
Fuel Box Primary	AR50041	P551130	1	
Hydraulic Cartridge	AR98098	P164906	1	
Lube Spin-on Full Flow	T19044	P550020	1	
Hydraulic Cartridge	AR75603	P555603	1	

JOHN DEERE 1650

w/ Engine :Yanmar
(50 kW - 67 hp) - (01/84 => 12/89)

Description	OE Number	Donaldson	Qty	Note / or Serial Nbr
Serial N°:				
Air Primary – Axial Seal	CH18287	P181059	1	
Air Secondary – Axial Seal	CH18289	P112212	1	
Fuel Spin-on Primary	CH20196	P550049	1	002468 =>
Hydraulic Spin-on	RE27284	P167830	1	
Lube Spin-on Full Flow	T19044	P550020	1	

JOHN DEERE 1750

w/ Engine :John Deere 3179D
(37 kW - 49 hp) - (01/87 => 12/94)

Description	OE Number	Donaldson	Qty	Note / or Serial Nbr
Serial N°:				
Air Primary – Axial Seal	AR84228	P130760	1	
Air Secondary – Axial Seal	AE31724	P130776	1	
Air Primary – Axial Seal	AL65051	P607350	1	
Air Primary – Axial Seal	AZ20623	P181088	1	
Air Secondary – Axial Seal	AL67195	P539242	1	
Fuel Box Primary	AR50041	P551130	1	
Lube Spin-on Full Flow	T19044	P550020	1	
Hydraulic Cartridge	AR75603	P555603	1	

JOHN DEERE 1830

w/ Engine :John Deere
(45 kW - 60 hp) - (01/73 => 12/79)

Description	OE Number	Donaldson	Qty	Note / or Serial Nbr
Serial N°:				
Air Primary – Axial Seal	AT20728	P181052	1	=> 190319
Air Primary – Axial Seal	AR84228	P130760	1	190320 =>
Air Secondary – Axial Seal	AE31724	P130776	1	190320 =>
Fuel Box Primary	AR50041	P551130	1	
Fuel Cartridge	AT17387	P556245	1	
Lube Spin-on Full Flow	T19044	P550020	1	
Hydraulic Cartridge	AR75603	P555603	1	

JOHN DEERE 1850

w/ Engine :John Deere 3179D
(41 kW - 55 hp) - (01/86 => 12/94)

Description	OE Number	Donaldson	Qty	Note / or Serial Nbr
Serial N°:				
Air Secondary – Axial Seal	AE31724	P130776	1	w/o precleaner
Air Primary – Axial Seal	AL65051	P607350	1	622000 => w/o precl.
Air Primary – Axial Seal	AZ20623	P181088	1	w/precleaner
Air Secondary – Axial Seal	AL67195	P539242	1	w/precleaner
Fuel Box Primary	AR50041	P551130	1	
Lube Spin-on Full Flow	T19044	P550020	1	
Hydraulic Cartridge	AR75603	P555603	1	

(45 kW - 60 hp) - (01/73 => 12/79)

Description	OE Number	Donaldson	Qty	Note / or Serial Nbr
Serial N°:				
Air Primary – Axial Seal	AR84228	P130760	1	=> 621999 w/o precl.

JOHN DEERE 1950

w/ Engine :John Deere
(48 kW - 64 hp) - (01/88 => 12/94)

Description	OE Number	Donaldson	Qty	Note / or Serial Nbr
Serial N°:				
Air Primary – Axial Seal	AL65051	P607350	1	
Air Secondary – Axial Seal	AE31724	P130776	1	
Fuel Box Primary	AR50041	P551130	1	
Lube Spin-on Full Flow	T19044	P550020	1	
Hydraulic Cartridge	AR75603	P555603	1	

2000 Serie

JOHN DEERE 2000

w/ Engine :John Deere
(37 kW - 49 hp) - (00/00 => 00/00)

Description	OE Number	Donaldson	Qty	Note / or Serial Nbr
Serial N°:				
Air Primary – Radial Seal	PE71011292	P772579	1	
Air Secondary – Radial Seal	PE71011293	P775300	1	
Lube Spin-on Full Flow	T19044	P550020	1	

**JOHN DEERE
2005**

w/ Engine :John Deere
(00 kW - 00 hp) - (00/00 =>)

Serial N°:				
Air Primary – Radial Seal	M113621	P788933	1	Ultraweb of P822686
Air Primary – Radial Seal	M113621	P822686	1	
Air Secondary – Radial Seal	M123378	P535396	1	
Fuel Cartridge	M801101	P502166	1	
Lube Spin-on Full Flow	M806419	P550162	1	

**JOHN DEERE
2010**

w/ Engine :John Deere
(00 kW - 00 hp) - (01/60 => 12/65)

Serial N°:				
Fuel Cartridge	AT20541	P550504	1	010001 => 042000
Fuel Cartridge	AT17387	P556245	1	042001 =>
Lube Cartridge Bypass	AH1082R	P552465	1	010001 => 042000
Lube Spin-on Full Flow	T19044	P550020	1	042001 =>

**JOHN DEERE
2020**

w/ Engine :John Deere 4202 D
(00 kW - 00 hp) - (01/65 => 12/71)

Serial N°:				
Air Primary – Axial Seal	AT20728	P181052	1	
Fuel Cartridge	AT17387	P556245	2	
Fuel Cartridge In-Line	T19743	P550457	1	
Lube Spin-on Full Flow	T19044	P550020	1	
Hydraulic Cartridge	AR75603	P555603	1	

**JOHN DEERE
2030**

w/ Engine : John Deere 4219 D
(00 kW - 00 hp) - (01/65 => 12/71)

Serial N°:				
Air Primary – Axial Seal	AT20728	P181052	1	=> 190319
Air Primary – Axial Seal	AR84228	P130760	1	190320 =>
Air Secondary – Axial Seal	AE31724	P130776	1	190320 =>
Fuel Box Primary	AR50041	P551130	1	174039 =>
Fuel Cartridge	AT17387	P556245	1	129452 => 174038
Fuel Cartridge In-Line	T19743	P550457	1	
Lube Spin-on Full Flow	T19044	P550020	1	
Hydraulic Cartridge	AR75603	P555603	1	

**JOHN DEERE
2040**

w/ Engine : John Deere 3179D
(00 kW - 00 hp) - (01/76 => 12/82)

Serial N°:				
Air Primary – Axial Seal	AR84228	P130760	1	=> 190319
Air Secondary – Axial Seal	AE31724	P130776	1	
Air Primary – Axial Seal	DE17263	P771548	1	
Air Secondary – Axial Seal	CE16309	P770960	1	
Fuel Box Primary	AR50041	P551130	1	
Hydraulic Cartridge	AR98098	P164906	1	
Lube Spin-on Full Flow	T19044	P550020	1	
Hydraulic Cartridge	AR75603	P555603	1	

**JOHN DEERE
2040, 2040F/S**

w/ Engine : John Deere 4239 D
(00 kW - 00 hp) - (00/00 =>)

Serial N°:				
Air Primary – Axial Seal	-----	P130760	1	
Air Secondary – Axial Seal	-----	P126984	1	
Fuel Box Primary	AR50041	P551130	1	
Hydraulic Cartridge	AR75603	P555603	1	
Lube Spin-on Full Flow	T19044	P550020	1	

**JOHN DEERE
2100**

w/ Engine :John Deere
(00 kW - 00 hp) - (01/60 => 12/65)

Serial N°:				
Air Primary – Radial Seal	PE71011292	P772579	1	
Air Secondary – Radial Seal	PE71011293	P775300	1	

Description	OE Number	Donaldson	Qty	Note / or Serial Nbr
Lube Spin-on Full Flow	T19044	P550020	1	

**JOHN DEERE
2120**

w/ Engine : John Deere 4219D
(51 kW - 68 hp) - (01/69 => 12/72)

Serial N°:				
Air Primary – Axial Seal	AT20728	P181052	1	
Air Primary – Axial Seal	AR84228	P130760	1	
Air Secondary – Axial Seal	AE31724	P130776	1	
Fuel Cartridge	AT17387	P556245	2	
Lube Spin-on Full Flow	T19044	P550020	1	
Hydraulic Cartridge	AR75603	P555603	1	

**JOHN DEERE
2120 CDN**

w/ Engine :John Deere
(51 kW - 68 hp) - (01/69 => 12/72)

Serial N°:				
Air Primary – Axial Seal	AT20728	P181052	1	
Air Primary – Axial Seal	AR84228	P130760	1	
Air Secondary – Axial Seal	AE31724	P130776	1	
Fuel Cartridge	AT17387	P556245	2	
Lube Spin-on Full Flow	T19044	P550020	1	
Hydraulic Cartridge	AR75603	P555603	1	

**JOHN DEERE
2130**

w/ Engine : John Deere 4239D
(56 kW - 75 hp) - (01/73 => 12/77)

Serial N°:				
Air Primary – Axial Seal	AT20728	P181052	1	=> 190319
Air Primary – Axial Seal	AR84228	P130760	1	190320 =>
Air Secondary – Axial Seal	AE31724	P130776	1	190320 =>
Fuel Cartridge	AT17387	P556245	2	129452 => 174038
Fuel Box Primary	AR50041	P551130	1	174039 =>
Hydraulic Cartridge	AR75603	P555603	1	
Lube Spin-on Full Flow	T19044	P550020	1	

**JOHN DEERE
2140**

w/ Engine : John Deere CD4239T
(61 kW - 82 hp) - (01/80 => 12/87)

Serial N°:				
Air Primary – Axial Seal	DE17263	P771548	1	
Air Secondary – Axial Seal	CE16309	P770960	1	
Fuel Box Primary	AR50041	P551130	1	
Hydraulic Cartridge	AR75603	P555603	1	
Hydraulic Cartridge	AR98098	P164906	1	430000 =>
Lube Spin-on Full Flow	T19044	P550020	1	

**JOHN DEERE
2140, 2140DT**

w/ Engine : John Deere 4239 T
(00 kW - 00 hp) - (00/00 =>)

Serial N°:				
Air Primary – Axial Seal	DE17263	P771548	1	
Air Secondary – Axial Seal	CE16309	P770960	1	
Fuel Box Primary	AR50041	P551130	1	
Hydraulic Cartridge	AR75603	P555603	1	
Lube Spin-on Full Flow	T19044	P550020	1	

**JOHN DEERE
2150**

w/ Engine : John Deere 3179D
(29 kW - 39 hp) - (01/83 => 12/86)

Serial N°:				
Air Primary – Axial Seal	AR84228	P130760	1	
Air Secondary – Axial Seal	AE31724	P130776	1	
Fuel Box Primary	AR50041	P551130	1	
Lube Spin-on Full Flow	T19044	P550020	1	
Hydraulic Cartridge	AR75603	P555603	1	

**JOHN DEERE
2155**

w/ Engine : John Deere 3179D
(41 kW - 55 hp) - (01/87 => 12/92)

Description	OE Number	Donaldson	Qty	Note / or Serial Nbr
Serial N°:				
Air Primary – Axial Seal	AR84228	P130760	1	=> 621999
Air Primary – Axial Seal	AL65051	P607350	1	622000 =>
Air Secondary – Axial Seal	AE31724	P130776	1	
Fuel Box Primary	AR50041	P551130	1	
Hydraulic Cartridge	AR75603	P555603	1	
Lube Spin-on	AL56469	P553771	1	
Lube Spin-on Full Flow	T19044	P550020	1	

JOHN DEERE 2200

w/ Engine :John Deere
(50 kW - 68 hp) - (00/00 =>)

Serial N°:				
Air Primary – Radial Seal	PE71011292	P772579	1	
Air Secondary – Radial Seal	PE71011293	P775300	1	
Lube Spin-on Full Flow	T19044	P550020	1	

JOHN DEERE 2210

w/ Engine :John Deere
(00 kW - 00 hp) - (01/03 => 12/09)

Serial N°:				
Air Primary – Radial Seal	M113621	P788933	1	Ultraweb of P822686
Air Primary – Radial Seal	M113621	P822686	1	
Air Secondary – Radial Seal	M123378	P535396	1	
Fuel Cartridge Primary	CH15553	P502134	1	
Lube Spin-on Full Flow	M806418	P550641	1	

JOHN DEERE 2240

w/ Engine :John Deere 3179D
(00 kW - 00 hp) - (01/76 => 12/82)

Serial N°:				
Air Primary – Axial Seal	DE17263	P771548	1	
Air Secondary – Axial Seal	CE16309	P770960	1	
Air Primary – Axial Seal	AR84228	P130760	1	
Air Secondary – Axial Seal	AE31724	P130776	1	
Fuel Box Primary	AR50041	P551130	1	
Hydraulic Cartridge	AR98098	P164906	1	
Lube Spin-on Full Flow	T19044	P550020	1	
Hydraulic Cartridge	AR75603	P555603	1	

JOHN DEERE 2250

w/ Engine :John Deere 3179D
(00 kW - 00 hp) - (01/87 => 12/94)

Serial N°:				
Air – Cabin Ventilation	RE67830	P158854	1	
Air Primary – Axial Seal	AZ20623	P181088	1	
Air Secondary – Axial Seal	AL67195	P539242	1	
Fuel Box Primary	AR50041	P551130	1	
Hydraulic Cartridge	AR75603	P555603	1	
Lube Spin-on Full Flow	T19044	P550020	1	

JOHN DEERE 2255

w/ Engine :John Deere 3179D
(00 kW - 00 hp) - (01/83 => 12/87)

Serial N°:				
Air Primary – Axial Seal	AR84228	P130760	1	
Air Secondary – Axial Seal	AE31724	P130776	1	
Fuel Box Primary	AR50041	P551130	1	
Lube Spin-on Full Flow	T19044	P550020	1	
Hydraulic Cartridge	AR75603	P555603	1	

JOHN DEERE 2300

w/ Engine :John Deere
(55 kW - 74 hp) - (00/00 =>)

Serial N°:				
Air Primary – Radial Seal	PE71011292	P772579	1	
Air Secondary – Radial Seal	PE71011293	P775300	1	
Lube Spin-on Full Flow	T19044	P550020	1	

JOHN DEERE 2305

w/ Engine :Yanmar 3TNV76
(24 kW - 18 hp) - (= 12/04)

Serial N°:				
Air Primary – Radial Seal	M131802	P821575	1	
Air Secondary – Radial Seal	RG25644	P822858	1	
Fuel Cartridge	M801101	P502166	1	

Description	OE Number	Donaldson	Qty	Note / or Serial Nbr
Lube Spin-on Full Flow	M806418	P550641	1	
(24 kW - 18 hp) - (01/06 =>)				
Serial N°:				
Air Primary – Radial Seal	RG60690	P821575	1	
Air Secondary – Radial Seal	RG25644	P822858	1	
Lube Spin-on Full Flow	M806418	P550641	1	

JOHN DEERE 2320

w/ Engine :Yanmar 3TNV76
(18 kW - 24 hp) - (01/06 =>)

Serial N°:				
Air Primary – Radial Seal	RG60690	P821575	1	
Air Secondary – Radial Seal	RG25644	P822858	1	
Fuel Cartridge	M801101	P502166	1	
Hydraulic Spin-on	AL156625	P764668	1	
Lube Spin-on Full Flow	M806418	P550641	2	

JOHN DEERE 2345F

w/ Engine :John Deere 2940 T
(00 kW - 00 hp) - (00/00 =>)

Serial N°:				
Fuel Box Primary	AR50041	P551130	1	
Lube Spin-on Full Flow	T19044	P550020	1	

JOHN DEERE 2350

w/ Engine :John Deere 4239D/4039D
(00 kW - 00 hp) - (01/83 => 12/86)

Serial N°:				
Air – Cabin Ventilation	RE67830	P158854	1	
Air – Cabin Ventilation	RE12793	P158854	1	
Air Primary – Axial Seal	AR84228	P130760	1	
Air Secondary – Axial Seal	AE31724	P130776	1	
Fuel Box Primary	AR50041	P551130	1	
Hydraulic Cartridge	AR75603	P555603	1	
Lube Spin-on Full Flow	T19044	P550020	1	

JOHN DEERE 2355

w/ Engine :John Deere 3179D
(50 kW - 67 hp) - (01/87 => 12/92)

Serial N°:				
Air – Cabin Ventilation	RE67830	P158854	1	
Air – Cabin Ventilation	RE12793	P158854	1	
Air Primary – Axial Seal	AZ20623	P181088	1	
Air Secondary – Axial Seal	AL67195	P539242	1	
Air Primary – Axial Seal	AL65051	P607350	1	
Air Secondary – Axial Seal	AE31724	P130776	1	
Fuel Box Primary	AR50041	P551130	1	
Hydraulic Cartridge	AR75603	P555603	1	
Lube Spin-on Full Flow	T19044	P550020	1	

JOHN DEERE 2355N

w/ Engine :John Deere
(50 kW - 67 hp) - (01/87 => 12/92)

Serial N°:				
Air Primary – Axial Seal	AL65051	P607350	1	
Air Secondary – Axial Seal	AE31724	P130776	1	
Fuel Box Primary	AR50041	P551130	1	
Hydraulic Cartridge	AR75603	P555603	1	
Lube Spin-on	AL56469	P553771	1	
Lube Spin-on Full Flow	T19044	P550020	1	

JOHN DEERE 2400

w/ Engine :John Deere
(60 kW - 81 hp) - (00/00 =>)

Serial N°:				
Air Primary – Radial Seal	PE71011292	P772579	1	
Air Secondary – Radial Seal	PE71011293	P775300	1	
Lube Spin-on Full Flow	T19044	P550020	1	

JOHN DEERE 2440

w/ Engine :John Deere TO4219D
(00 kW - 00 hp) - (01/76 => 12/82)

Description	OE Number	Donaldson	Qty	Note / or Serial Nbr
Serial N°:				
Air Primary – Axial Seal	AT20728	P181052	1	=> 272224
Air Primary – Axial Seal	AR84228	P130760	1	272225 =>
Air Secondary – Axial Seal	AE31724	P130776	1	
Fuel Box Primary	AR50041	P551130	1	
Lube Spin-on Full Flow	T19044	P550020	1	
Hydraulic Cartridge	AR75603	P555603	1	

**JOHN DEERE
2450**

w/ Engine : John Deere 4202D
(00 kW - 00 hp) - (01/87 => 12/94)
Serial N°:

Air – Cabin Ventilation	RE67830	P158854	1	
Air Primary – Axial Seal	AZ20623	P181088	1	
Air Secondary – Axial Seal	AL67195	P539242	1	
Fuel Box Primary	AR50041	P551130	1	
Hydraulic Cartridge	AR75603	P555603	1	
Lube Spin-on Full Flow	T19044	P550020	1	

**JOHN DEERE
2510**

w/ Engine : John Deere 4202D
(00 kW - 00 hp) - (01/65 => 12/69)
Serial N°:

Air Primary – Axial Seal	AH19848	P136258	1	
Fuel Cartridge	AT17387	P556245	1	
Hydraulic Cartridge	AR75603	P555603	1	
Lube Spin-on Full Flow	T19044	P550020	1	

**JOHN DEERE
2520**

w/ Engine : John Deere 4276 D
(46 kW - 62 hp) - (01/68 => 12/72)
Serial N°:

Air Primary – Axial Seal	AH19848	P136258	1	w/precleaner
Air Primary – Axial Seal	AR46481	P130766	1	
Fuel Cartridge	AT17387	P556245	1	diesel
Fuel Cartridge In-Line	T19743	P550457	1	gas
Lube Spin-on Full Flow	T19044	P550020	1	
Hydraulic Cartridge	AR75603	P555603	1	

w/ Engine : Yanmar 3TNV82A
(15 kW - 21 hp) - (01/06 =>)
Serial N°:

Air Primary – Radial Seal	RG60690	P821575	1	
Air Secondary – Radial Seal	RG25644	P822858	1	
Lube Spin-on Full Flow	M806419	P550162	1	

**JOHN DEERE
2550**

w/ Engine : John Deere 4239D/4039D
(00 kW - 00 hp) - (01/83 => 12/89)
Serial N°:

Air – Cabin Ventilation	RE67830	P158854	1	
Air – Cabin Ventilation	RE12793	P158854	1	
Air Primary – Axial Seal	AR84228	P130760	1	
Air Secondary – Axial Seal	AE31724	P130776	1	
Fuel Box Primary	AR50041	P551130	1	
Hydraulic Cartridge	AR75603	P555603	1	
Lube Spin-on Full Flow	T19044	P550020	1	

**JOHN DEERE
2555**

w/ Engine : John Deere CD4239T
(57 kW - 77 hp) - (01/84 => 12/92)
Serial N°:

Air – Cabin Ventilation	RE67830	P158854	1	
Air – Cabin Ventilation	RE12793	P158854	1	
Air Primary – Axial Seal	AZ20623	P181088	1	=> 634102
Air Secondary – Axial Seal	AL67195	P539242	1	=> 634102
Air Primary – Axial Seal	AL65051	P607350	1	634103 =>
Air Secondary – Axial Seal	AE31724	P130776	1	634103 =>
Fuel Box Primary	AR50041	P551130	1	
Hydraulic Cartridge	AR75603	P555603	1	
Lube Spin-on	AL56469	P553771	2	
Lube Spin-on Full Flow	T19044	P550020	1	

**JOHN DEERE
2630**

w/ Engine : John Deere 4276D
(00 kW - 00 hp) - (01/74 => 12/79)
Serial N°:

Description	OE Number	Donaldson	Qty	Note / or Serial Nbr
Air Primary – Axial Seal	AR84228	P130760	1	
Air Secondary – Axial Seal	AE31724	P130776	1	
Fuel Box Primary	AR50041	P551130	1	
Lube Spin-on Full Flow	T19044	P550020	1	
Hydraulic Cartridge	AR75603	P555603	1	

**JOHN DEERE
2640**

w/ Engine : John Deere 4276D
(00 kW - 00 hp) - (01/76 => 12/83)
Serial N°:

Air Primary – Axial Seal	AR84228	P130760	1	
Air Secondary – Axial Seal	AE31724	P130776	1	
Fuel Box Primary	AR50041	P551130	1	
Lube Spin-on Full Flow	T19044	P550020	1	
Hydraulic Cartridge	AR75603	P555603	1	

**JOHN DEERE
2650**

w/ Engine : John Deere 4239 T
(00 kW - 00 hp) - (01/87 => 12/94)
Serial N°:

Air – Cabin Ventilation	RE67830	P158854	1	
Air Primary – Axial Seal	AZ20623	P181088	1	
Air Secondary – Axial Seal	AL67195	P539242	1	
Fuel Box Primary	AR50041	P551130	1	
Hydraulic Cartridge	AR75603	P555603	1	
Lube Spin-on Full Flow	T19044	P550020	1	

**JOHN DEERE
2750**

w/ Engine : John Deere CD4239T
(00 kW - 00 hp) - (01/83 => 12/86)
Serial N°:

Air – Cabin Ventilation	RE67830	P158854	1	
Air – Cabin Ventilation	RE12793	P158854	1	
Air Primary – Axial Seal	DE17263	P771548	1	
Air Secondary – Axial Seal	CE16309	P770960	1	
Fuel Box Primary	AR50041	P551130	1	
Hydraulic Cartridge	AR75603	P555603	1	
Lube Spin-on Full Flow	T19044	P550020	1	

**JOHN DEERE
2755**

w/ Engine : John Deere CD4239T
(00 kW - 00 hp) - (01/84 => 12/92)
Serial N°:

Air – Cabin Ventilation	RE67830	P158854	1	
Air – Cabin Ventilation	RE12793	P158854	1	
Air Primary – Axial Seal	AZ20623	P181088	1	
Air Secondary – Axial Seal	AL67195	P539242	1	
Fuel Box Primary	AR50041	P551130	1	
Hydraulic Cartridge	AR75603	P555603	1	
Lube Spin-on	AL56469	P553771	1	
Lube Spin-on Full Flow	T19044	P550020	1	

**JOHN DEERE
2840**

w/ Engine : John Deere T06329D
(00 kW - 00 hp) - (01/77 => 12/79)
Serial N°:

Air Primary – Axial Seal	AT33363	P130763	1	
Air Secondary – Axial Seal	AL27160	P541582	1	
Fuel Box Primary	AR50041	P551130	1	
Lube Spin-on Full Flow	T19044	P550020	1	

**JOHN DEERE
2850**

w/ Engine : John Deere 4239TL
(00 kW - 00 hp) - (01/86 => 12/94)
Serial N°:

Air – Cabin Ventilation	RE67830	P158854	1	
Air Primary – Axial Seal	AZ20623	P181088	1	
Air Secondary – Axial Seal	AL67195	P539242	1	
Fuel Box Primary	AR50041	P551130	1	
Hydraulic Cartridge	AR75603	P555603	1	
Lube Spin-on Full Flow	T19044	P550020	1	

**JOHN DEERE
2855N**

w/ Engine : John Deere
(00 kW - 00 hp) - (01/87 => 12/92)

Description	OE Number	Donaldson	Qty	Note / or Serial Nbr
Serial N°:				
Air Primary – Axial Seal	AZ20623	P181088	1	
Air Secondary – Axial Seal	AL67195	P539242	1	
Fuel Box Primary	AR50041	P551130	1	
Hydraulic Cartridge	AR75603	P555603	1	
Lube Spin-on	AL56469	P553771	1	
Lube Spin-on Full Flow	T19044	P550020	1	

JOHN DEERE 2900

w/ Engine :John Deere
(79 kW - 106 hp) - (00/00 =>)

Serial N°:				
Air Primary – Axial Seal	PE10011906	P771561	1	
Air Secondary – Axial Seal	PE10011907	P776695	1	
Lube Spin-on Full Flow	PE68016093	P550362	1	

JOHN DEERE 2940

w/ Engine : John Deere 6359D
(00 kW - 00 hp) - (01/80 => 12/82)

Serial N°:				
Air – Cabin Ventilation	RE67830	P158854	1	
Air Primary – Axial Seal	DE17263	P771548	1	
Air Secondary – Axial Seal	CE16309	P770960	1	
Fuel Box Primary	AR50041	P551130	1	
Hydraulic Cartridge	AR75603	P555603	1	
Lube Spin-on Full Flow	T19044	P550020	1	

JOHN DEERE 2950

w/ Engine : John Deere CD6359D
(00 kW - 00 hp) - (01/83 => 12/83)

Serial N°:				
Air – Cabin Ventilation	RE67830	P158854	1	
Air – Cabin Ventilation	RE12793	P158854	1	
Air Primary – Axial Seal	DE17263	P771548	1	
Air Secondary – Axial Seal	CE16309	P770960	1	
Fuel Box Primary	AR50041	P551130	1	
Hydraulic Cartridge	AR75603	P555603	1	
Lube Spin-on Full Flow	T19044	P550020	1	

JOHN DEERE 2955

w/ Engine :John Deere
(72 kW - 97 hp) - (01/87 => 12/92)

Serial N°:				
Air – Cabin Ventilation	RE67830	P158854	1	
Air – Cabin Ventilation	RE12793	P158854	1	
Air Primary – Axial Seal	AZ20623	P181088	1	
Air Secondary – Axial Seal	AL67195	P539242	1	
Fuel Box Primary	AR50041	P551130	1	
Hydraulic Cartridge	AR75603	P555603	1	
Lube Spin-on	AL56469	P553771	1	
Lube Spin-on Full Flow	T19044	P550020	1	

JOHN DEERE 3010

w/ Engine : John Deere 4270D
(00 kW - 00 hp) - (01/61 => 12/63)

Serial N°:				
Fuel Cartridge Primary	AR44077	P551748	2	
Lube Cartridge Full Flow	AR26350	P555088	1	
Hydraulic Cartridge	AR75603	P555603	1	

3000 Serie

JOHN DEERE 3020

w/ Engine : John Deere 4270D
(52 kW - 70 hp) - (01/64 => 12/72)

Serial N°:				
Air – Cabin Ventilation	RE12793	P158854	1	
Air Primary – Axial Seal	AR46481	P130766	1	w/o precleaner
Air Primary – Axial Seal	AH19848	P136258	1	gas, LP
Air Primary – Axial Seal	AR39798	P771541	1	diesel
Fuel Box Primary	AR50141	P551130	1	
Fuel Cartridge Primary	AR44077	P551748	2	=> 280000
Fuel Box Primary	AR50041	P551130	1	280001 =>
Fuel Spin-on Primary	AR45098	P550108	2	=> 124999
Lube Cartridge Full Flow	AR26350	P555088	1	

Description	OE Number	Donaldson	Qty	Note / or Serial Nbr
Hydraulic Cartridge	AR75603	P555603	1	
Air – Cabin Ventilation	RE67830	P158854	1	

JOHN DEERE 3040

w/ Engine :John Deere
(67 kW - 92 hp) - (01/80 => 12/87)

Serial N°:				
Air Primary – Axial Seal	DE17263	P771548	1	
Air Secondary – Axial Seal	CE16309	P770960	1	
Air Secondary – Axial Seal	AR79942	P136401	1	
Fuel Box Primary	AR50041	P551130	1	
Hydraulic Cartridge	AR98098	P164906	1	=> 042999
Lube Spin-on Full Flow	T19044	P550020	1	
Hydraulic Cartridge	AR75603	P555603	1	

JOHN DEERE 3050

w/ Engine : John Deere 6359 DL008
(68 kW - 91 hp) - (01/86 => 12/93)

Serial N°:				
Air Primary – Axial Seal	AZ20623	P181088	1	
Air Secondary – Axial Seal	AL67195	P539242	1	
Fuel Box Primary	AR50041	P551130	1	
Lube Spin-on Full Flow	T19044	P550020	1	
Hydraulic Cartridge	AR75603	P555603	1	
Air – Cabin Ventilation	RE67830	P158854	1	

JOHN DEERE 3055

w/ Engine : John Deere 6359T
(00 kW - 00 hp) - (01/92 => 12/93)

Serial N°:				
Air – Cabin Ventilation	RE12793	P158854	1	
Air Primary – Axial Seal	AZ20623	P181088	1	
Air Secondary – Axial Seal	AL67195	P539242	1	
Fuel Box Primary	AR50041	P551130	1	
Lube Spin-on	AL56469	P553771	1	
Lube Spin-on Full Flow	T19044	P550020	1	
Hydraulic Cartridge	AR75603	P555603	1	
Air – Cabin Ventilation	RE67830	P158854	1	

JOHN DEERE 3120

w/ Engine : Yanmar 3TNV82A
(22 kW - 30 hp) - (01/05 =>)

Serial N°:				
Air Primary – Radial Seal	RE68048	P822768	1	
Air Secondary – Radial Seal	RE68049	P822769	1	
Lube Spin-on Full Flow	T19044	P550020	1	
Lube Spin-on Full Flow	M806419	P550162	1	

JOHN DEERE 3130

w/ Engine :John Deere
(00 kW - 00 hp) - (01/73 => 12/79)

Serial N°:				
Air Primary – Axial Seal	AT33363	P130763	1	
Air Secondary – Axial Seal	AL27160	P541582	1	192100 =>
Fuel Box Primary	AR50041	P551130	1	
Lube Spin-on Full Flow	T19044	P550020	1	
Hydraulic Cartridge	AR75603	P555603	1	

JOHN DEERE 3140

w/ Engine : John Deere 6359D
(72 kW - 97 hp) - (01/80 => 12/82)

Serial N°:				
Air Primary – Axial Seal	DE17263	P771548	1	
Air Secondary – Axial Seal	CE16309	P770960	1	
Air Primary – Axial Seal	AR79942	P771533	1	
Air Secondary – Axial Seal	AR79942	P136401	1	
Fuel Box Primary	AR50041	P551130	1	
Hydraulic Cartridge	AR98098	P164906	1	=> 042999
Lube Spin-on Full Flow	T19044	P550020	1	
Hydraulic Cartridge	AR75603	P555603	1	

JOHN DEERE 3150

w/ Engine : John Deere CD6359D
(00 kW - 00 hp) - (01/85 => 12/87)

Description	OE Number	Donaldson	Qty	Note / or Serial Nbr
Serial N°:				
Air – Cabin Ventilation	RE12793	P158854	1	
Air Primary – Axial Seal	DE17263	P771548	1	
Air Secondary – Axial Seal	CE16309	P770960	1	
Fuel Box Primary	AR50041	P551130	1	
Lube Spin-on Full Flow	T19044	P550020	1	
Hydraulic Cartridge	AR75603	P555603	1	
Air – Cabin Ventilation	RE67830	P158854	1	

JOHN DEERE 3155

w/ Engine : John Deere
(00 kW - 00 hp) - (01/88 => 12/92)

Serial N°:				
Air – Cabin Ventilation	RE12793	P158854	1	
Air Primary – Axial Seal	AZ20623	P181088	1	
Air Secondary – Axial Seal	AL67195	P539242	1	
Fuel Box Primary	AR50041	P551130	1	
Lube Spin-on	AL56469	P553771	1	
Lube Spin-on Full Flow	T19044	P550020	1	
Hydraulic Cartridge	AR75603	P555603	1	
Air – Cabin Ventilation	RE67830	P158854	1	

JOHN DEERE 3203

w/ Engine : Yanmar 3TNV84
(24 kW - 32 hp) - (01/06 =>)

Serial N°:				
Air Primary – Radial Seal	RE68048	P822768	1	
Air Secondary – Radial Seal	RE68049	P822769	1	
Lube Spin-on Full Flow	M806419	P550162	1	

JOHN DEERE 3255

w/ Engine : John Deere 6359T
(00 kW - 00 hp) - (01/91 => 12/93)

Serial N°:				
Air – Cabin Ventilation	RE12793	P158854	1	
Air Primary – Axial Seal	AZ30757	P771561	1	
Fuel Box Primary	AR50041	P551130	1	
Lube Spin-on Full Flow	T19044	P550020	1	
Hydraulic Cartridge	AR75603	P555603	1	
Air – Cabin Ventilation	RE67830	P158854	1	

JOHN DEERE 3320

w/ Engine : Yanmar 3TNV88
(24 kW - 33 hp) - (01/05 =>)

Serial N°:				
Air Primary – Radial Seal	RE68048	P822768	1	
Air Secondary – Radial Seal	RE68049	P822769	1	
Lube Spin-on Full Flow	M806419	P550162	1	

JOHN DEERE 3350

w/ Engine : John Deere 6359 DL008
(76 kW - 102 hp) - (01/86 => 12/93)

Serial N°:				
Air – Cabin Ventilation	RE67830	P158854	1	
Air Primary – Axial Seal	AZ20623	P181088	1	
Air Secondary – Axial Seal	AL67195	P539242	1	
Fuel Box Primary	AR50041	P551130	1	
Hydraulic Cartridge	AR75603	P555603	1	
Lube Spin-on Full Flow	T19044	P550020	1	

JOHN DEERE 3520

w/ Engine : Yanmar 3TNV84T
(28 kW - 37 hp) - (01/05 =>)

Serial N°:				
Air Primary – Radial Seal	RE68048	P822768	1	
Air Secondary – Radial Seal	RE68049	P822769	1	
Lube Spin-on Full Flow	M806419	P550162	1	

JOHN DEERE 3640

w/ Engine : John Deere 6359 D
(84 kW - 112 hp) - (01/84 => 12/87)

Serial N°:				
Air – Cabin Ventilation	RE67830	P158854	1	
Air Primary – Axial Seal	DE17263	P771548	1	
Air Secondary – Axial Seal	CE16309	P770960	1	
Fuel Box Primary	AR50041	P551130	1	

Description	OE Number	Donaldson	Qty	Note / or Serial Nbr
Hydraulic Cartridge	AR75603	P555603	1	
Lube Spin-on Full Flow	T19044	P550020	1	

JOHN DEERE 3650

w/ Engine : John Deere 6359 TL007
(85 kW - 114 hp) - (01/86 => 12/93)

Serial N°:				
Air Primary – Axial Seal	AZ30757	P771561	1	
Fuel Box Primary	AR50041	P551130	1	
Lube Spin-on Full Flow	T19044	P550020	1	
Hydraulic Cartridge	AR75603	P555603	1	
Air – Cabin Ventilation	RE67830	P158854	1	

JOHN DEERE 3720

w/ Engine : Yanmar 3TNV84T
(33 kW - 44 hp) - (01/05 =>)

Serial N°:				
Air Primary – Radial Seal	RE68048	P822768	1	
Air Secondary – Radial Seal	RE68049	P822769	1	
Lube Spin-on Full Flow	M806419	P550162	1	

4000 Serie

JOHN DEERE 4000

w/ Engine : John Deere 6404D
(00 kW - 00 hp) - (01/69 => 12/72)

Serial N°:				
Air – Cabin Ventilation	RE12793	P158854	1	
Air Primary – Axial Seal	AR46976	P771534	1	w/o precleaner
Air Primary – Axial Seal	AR44774	P606067	1	LP
Air Primary – Axial Seal	AR39798	P771541	1	gas
Air Primary – Axial Seal	AT33363	P130763	1	diesel
Fuel Box Primary	AR50141	P551130	1	280001 =>
Fuel Box Primary	AR50041	P551130	1	280001 =>
Fuel Spin-on Primary	AR45098	P550108	2	=> 124999
Fuel Cartridge Primary	AR44077	P551748	2	215000 => 280000
Lube Cartridge Full Flow	AR26350	P555088	1	
Hydraulic Cartridge	AR75603	P555603	1	
Air – Cabin Ventilation	RE67830	P158854	1	

JOHN DEERE 4010

w/ Engine : Yanmar
(14 kW - 19 hp) - (01/03 => 12/09)

Serial N°:				
Air Primary – Radial Seal	M113621	P788933	1	Ultraweb of P822686
Air Primary – Radial Seal	M113621	P822686	1	
Air Secondary – Radial Seal	M123378	P535396	1	
Fuel Cartridge Primary	CH15553	P502134	1	
Lube Spin-on Full Flow	M806418	P550641	1	

JOHN DEERE 4020

w/ Engine : John Deere 6404D
(00 kW - 00 hp) - (01/63 => 12/72)

Serial N°:				
Air – Cabin Ventilation	RE67830	P158854	1	
Air Primary – Axial Seal	AR39798	P771541	1	w/precleaner - Gas
Air Primary – Axial Seal	AT33363	P130763	1	w/precleaner - Diesel
Air Primary – Axial Seal	AR46976	P771534	1	w/o precleaner
Air Primary – Axial Seal	AR44774	P606067	1	w/precleaner - LP
Fuel Cartridge Primary	AR44077	P551748	2	215000 => 280000
Fuel Box Primary	AR50041	P551130	1	diesel 280001 =>
Hydraulic Cartridge	AR75603	P555603	3	
Lube Cartridge Full Flow	AR26350	P555088	1	

JOHN DEERE 4030

w/ Engine : John Deere 6329D
(00 kW - 00 hp) - (01/73 => 12/77)

Description	OE Number	Donaldson	Qty	Note / or Serial Nbr
Serial N°:				
Air – Cabin Ventilation	RE12793	P158854	1	
Air Primary – Axial Seal	AR79941	P771533	1	
Air Secondary – Axial Seal	AR79942	P136401	1	
Fuel Box Primary	AR86755	P559803	1	
Fuel Box Primary	AR50141	P551130	1	gas
Fuel Box Primary	AR50041	P551130	1	diesel
Lube Spin-on Full Flow	T19044	P550020	1	
Hydraulic Cartridge	AR75603	P555603	1	
Air – Cabin Ventilation	RE67830	P158854	1	

JOHN DEERE 4040

w/ Engine : John Deere CD6359D
(00 kW - 00 hp) - (01/78 => 12/82)

Serial N°:				
Air – Cabin Ventilation	RE12793	P158854	1	
Air Primary – Axial Seal	AR79941	P771533	1	
Air Secondary – Axial Seal	AR79942	P136401	1	
Fuel Box Primary	AR86755	P559803	1	
Fuel Box Primary	AR50041	P551130	1	
Hydraulic Cartridge	AR94510	P164904	1	
Hydraulic Cartridge	AR98098	P164906	1	
Lube Spin-on Full Flow	AR43634	P553634	1	
Air – Cabin Ventilation	RE67830	P158854	1	

JOHN DEERE 4050

w/ Engine : John Deere 6359T / 6466D
(65 kW - 87 hp) - (01/83 => 12/83)

Serial N°:				
Air – Cabin Ventilation	RE67830	P158854	1	
Air – Cabin Ventilation	RE12793	P158854	1	
Air Primary – Axial Seal	AR79941	P771533	1	=> 005510
Air Secondary – Axial Seal	AR79942	P136401	1	=> 005510
Air Primary – Axial Seal	AR79679	P136255	1	005511 => 006509
Air Secondary – Axial Seal	AR79680	P141319	1	005511 => 006509
Fuel Box Primary	AR86745	P556745	2	
Fuel Box Primary	AR50041	P551130	1	
Hydraulic Cartridge	AR94510	P164904	2	
Hydraulic Cartridge	AR98098	P164906	1	
Lube Spin-on Full Flow	T19044	P550020	1	
Lube Spin-on Full Flow	RE46380	P558329	1	

JOHN DEERE 4055

w/ Engine : John Deere 6076T / 6076A
(00 kW - 00 hp) - (01/88 => 12/92)

Serial N°:				
Air – Cabin Ventilation	RE12793	P158854	1	
Air Primary – Axial Seal	AR79679	P136255	1	
Air Secondary – Axial Seal	AR79680	P141319	1	
Fuel Box Primary	AR86755	P559803	1	
Fuel Box Primary	AR86745	P556745	1	
Hydraulic Cartridge	AR98098	P164906	1	
Hydraulic Cartridge	AR94510	P164904	3	
Lube Spin-on Full Flow	RE57394	P558329	1	
Air – Cabin Ventilation	RE67830	P158854	1	

JOHN DEERE 4100

w/ Engine : Yanmar
(14 kW - 19 hp) - (01/98 => 12/00)

Serial N°:				
Air Primary – Radial Seal	M113621	P788933	1	Ultraweb of P822686
Air Primary – Radial Seal	M113621	P822686	1	
Air Secondary – Radial Seal	M123378	P535396	1	
Fuel Cartridge Primary	CH15553	P502134	1	
Lube Spin-on Full Flow	M806418	P550641	1	

JOHN DEERE 4110

w/ Engine : Yanmar
(15 kW - 20 hp) - (01/03 => 12/00)

Serial N°:				
Air Primary – Radial Seal	M113621	P788933	1	Ultraweb of P822686
Air Primary – Radial Seal	M113621	P822686	1	
Air Secondary – Radial Seal	M123378	P535396	1	
Fuel Cartridge Primary	CH15553	P502134	1	
Lube Spin-on Full Flow	M806418	P550641	1	

Description	OE Number	Donaldson	Qty	Note / or Serial Nbr
JOHN DEERE 4115				
w/ Engine : Yanmar (18 kW - 24 hp) - (01/02 =>)				
Serial N°:				
Air Primary – Radial Seal	M113621	P788933	1	Ultraweb of P822686
Air Primary – Radial Seal	M113621	P822686	1	
Air Secondary – Radial Seal	M123378	P535396	1	
Fuel Cartridge Primary	CH15553	P502134	1	
Lube Spin-on Full Flow	M806419	P550162	1	

JOHN DEERE 4120

w/ Engine : John Deere
(32 kW - 43 hp) - (01/04 =>)

Serial N°:				
Air Primary – Radial Seal	AP33330	P827653	1	
Air Secondary – Radial Seal	AP33331	P775300	1	
F/W Separator Cartridge	RE508202	P550914	1	
Lube Spin-on Full Flow	RE519626	P550758	1	

JOHN DEERE 4200

w/ Engine : Yanmar
(19 kW - 26 hp) - (01/98 => 12/01)

Serial N°:				
Air Primary – Radial Seal	M131802	P821575	1	
Air Secondary – Radial Seal	M131803	P822858	1	
Fuel Cartridge	M801101	P502166	1	
Hydraulic Spin-on – Duramax	LVA10419	P164375	1	
Hydraulic Spin-on	AM102723	P169078	1	
Lube Spin-on Full Flow	M806419	P550162	1	

JOHN DEERE 4210

w/ Engine : Yanmar
(21 kW - 28 hp) - (01/03 =>)

Serial N°:				
Air Primary – Radial Seal	M131802	P821575	1	
Air Secondary – Radial Seal	M131803	P822858	1	
Fuel Cartridge	M801101	P502166	1	
Hydraulic Spin-on – Duramax	LVA10419	P164375	1	
Hydraulic Spin-on	AM102723	P169078	1	
Hydraulic Spin-on	LVA11522	P550755	1	
Lube Spin-on Full Flow	M806419	P550162	1	

JOHN DEERE 4230

w/ Engine : John Deere 6404D
(00 kW - 00 hp) - (01/73 => 12/77)

Serial N°:				
Air – Cabin Ventilation	RE67830	P158854	1	
Air – Cabin Ventilation	AR61903	P158854	1	
Air Primary – Axial Seal	AR79941	P771533	1	
Air Secondary – Axial Seal	AR79942	P136401	1	
Fuel Box Primary	AR50041	P551130	1	diesel
Fuel Box Primary	AR50141	P551130	1	gas
Hydraulic Cartridge	AR75603	P555603	1	=> 028079
Hydraulic Cartridge	AR75603	P555603	2	=> 026769
Hydraulic Cartridge	AR98098	P164906	2	026770 =>
Lube Cartridge Full Flow	AR26350	P555088	1	gas
Lube Spin-on Full Flow	AR43634	P553634	1	diesel

JOHN DEERE 4240

w/ Engine : John Deere 6466D
(00 kW - 00 hp) - (01/78 => 12/82)

Serial N°:				
Air – Cabin Ventilation	RE12793	P158854	1	
Air Primary – Axial Seal	AR79941	P771533	1	
Air Secondary – Axial Seal	AR79942	P136401	1	
Fuel Box Primary	AR86755	P559803	1	
Fuel Box Primary	AR50041	P551130	1	
Hydraulic Cartridge	AR94510	P164904	1	
Hydraulic Cartridge	AR98098	P164906	1	
Lube Spin-on Full Flow	AR43634	P553634	1	
Air – Cabin Ventilation	RE67830	P158854	1	

JOHN DEERE 4250

w/ Engine : John Deere 6466T

Description	OE Number	Donaldson	Qty	Note / or Serial Nbr
(00 kW - 00 hp) - (01/83 => 12/88)				
Serial N°:				
Air – Cabin Ventilation	RE12793	P158854	1	
Air Primary – Axial Seal	AR79679	P136255	1	
Air Secondary – Axial Seal	AR79680	P141319	1	
Fuel Box Primary	AR86755	P559803	1	
Fuel Box Primary	AR86745	P556745	2	
Hydraulic Cartridge	AR98098	P164906	1	
Hydraulic Cartridge	AR94510	P164904	1	
Lube Spin-on Full Flow	RE57394	P558329	1	
Air – Cabin Ventilation	RE67830	P158854	1	

**JOHN DEERE
4255**

w/ Engine : John Deere 6076T / 6076A

(00 kW - 00 hp) - (01/88 => 12/92)

Serial N°:

Air – Cabin Ventilation	RE67830	P158854	1	
Air – Cabin Ventilation	RE12793	P158854	1	
Air Primary – Axial Seal	AR79679	P136255	1	
Air Secondary – Axial Seal	AR79680	P141319	1	
Fuel Box Primary	AR86745	P556745	1	
Fuel Box Primary	AR86755	P559803	1	
Hydraulic Cartridge	AR94510	P164904	2	
Hydraulic Cartridge	AR98098	P164906	1	
Lube Spin-on Full Flow	RE57394	P558329	1	

**JOHN DEERE
4300**

w/ Engine : Yanmar 3TNE84

(22 kW - 30 hp) - (01/98 => 12/03)

Serial N°:

Air Primary – Radial Seal	M131802	P821575	1	
Air Secondary – Radial Seal	M131803	P822858	1	
Fuel Cartridge	M801101	P502166	1	
Hydraulic Spin-on	AM102723	P169078	1	
Hydraulic Spin-on – Duramax	LVA10419	P164375	1	
Lube Spin-on Full Flow	M806419	P550162	1	

**JOHN DEERE
4310**

w/ Engine : Yanmar 3TNE84

(23 kW - 31 hp) - (01/03 =>)

Serial N°:

Air Primary – Radial Seal	M131802	P821575	1	
Air Secondary – Radial Seal	M131803	P822858	1	
Fuel Cartridge	M801101	P502166	1	
Hydraulic Spin-on	AM102723	P169078	1	
Hydraulic Spin-on	LVA11522	P550755	1	
Hydraulic Spin-on – Duramax	LVA10419	P164375	1	
Lube Spin-on Full Flow	M806419	P550162	1	

**JOHN DEERE
4320**

w/ Engine : John Deere

(36 kW - 48 hp) - (01/05 =>)

Serial N°:

Air Primary – Radial Seal	AP33330	P827653	1	
Air Secondary – Radial Seal	AP33331	P775300	1	
F/W Separator Cartridge	RE508202	P550914	1	
Lube Spin-on Full Flow	RE519626	P550758	1	

**JOHN DEERE
4400**

w/ Engine : John Deere

(26 kW - 35 hp) - (01/98 => 12/01)

Serial N°:

Air Primary – Radial Seal	M131802	P821575	1	
Air Secondary – Radial Seal	M131803	P822858	1	
Fuel Cartridge	M801101	P502166	1	
Hydraulic Spin-on – Duramax	LVA10419	P164375	1	
Hydraulic Spin-on	AM102723	P169078	1	
Lube Spin-on Full Flow	M806419	P550162	1	

**JOHN DEERE
4410**

w/ Engine : John Deere

(26 kW - 35 hp) - (01/03 =>)

Serial N°:

Air Primary – Radial Seal	M131802	P821575	1	
Air Secondary – Radial Seal	M131803	P822858	1	

Description	OE Number	Donaldson	Qty	Note / or Serial Nbr
Fuel Cartridge	M801101	P502166	1	
Hydraulic Spin-on – Duramax	LVA10419	P164375	1	
Hydraulic Spin-on	AM102723	P169078	1	
Hydraulic Spin-on	LVA11522	P550755	1	
Lube Spin-on Full Flow	M806419	P550162	1	

**JOHN DEERE
4430**

w/ Engine : John Deere 6404T

(00 kW - 00 hp) - (01/73 => 12/77)

Serial N°:

Air – Cabin Ventilation	RE12793	P158854	1	
Air Primary – Axial Seal	AR79679	P136255	1	
Air Secondary – Axial Seal	AR79680	P141319	1	
Fuel Box Primary	AR86755	P559803	1	
Fuel Box Primary	AR50041	P551130	2	
Hydraulic Cartridge	AR75603	P555603	1	=> 048974
Hydraulic Cartridge	AR98098	P164906	1	045435 =>
Lube Spin-on Full Flow	AR43634	P553634	1	
Hydraulic Cartridge	AR75603	P555603	1	
Air – Cabin Ventilation	RE67830	P158854	1	

**JOHN DEERE
4440**

w/ Engine : John Deere 6466T

(00 kW - 00 hp) - (01/78 => 12/82)

Serial N°:

Air – Cabin Ventilation	RE12793	P158854	1	
Air Primary – Axial Seal	AR79679	P136255	1	
Air Secondary – Axial Seal	AR79680	P141319	1	
Coolant Spin-on	RE11992	P554685	1	
Fuel Box Primary	AR86755	P559803	1	
Fuel Box Primary	AR50041	P551130	2	
Hydraulic Cartridge	AR94510	P164904	2	
Hydraulic Cartridge	AR98098	P164906	1	
Lube Spin-on Full Flow	AR43634	P553634	1	
Air – Cabin Ventilation	RE67830	P158854	1	

**JOHN DEERE
4450**

w/ Engine : John Deere 6466T

(00 kW - 00 hp) - (01/83 => 12/88)

Serial N°:

Air – Cabin Ventilation	RE67830	P158854	1	
Air – Cabin Ventilation	RE12793	P158854	1	
Air Primary – Axial Seal	AR79679	P136255	1	
Air Secondary – Axial Seal	AR79680	P141319	1	
Fuel Box Primary	AR86745	P556745	2	
Fuel Box Primary	AR86755	P559803	1	
Hydraulic Cartridge	AR98098	P164906	1	
Hydraulic Cartridge	AR94510	P164904	1	
Lube Spin-on Full Flow	RE57394	P558329	1	

**JOHN DEERE
4455**

w/ Engine : John Deere 6076T / 6076A

(00 kW - 00 hp) - (01/88 => 12/92)

Serial N°:

Air – Cabin Ventilation	RE12793	P158854	1	
Air Primary – Axial Seal	AR79679	P136255	1	
Air Secondary – Axial Seal	AR79680	P141319	1	
Fuel Box Primary	AR86755	P559803	1	
Fuel Box Primary	AR86745	P556745	1	
Hydraulic Cartridge	AR94510	P164904	3	
Hydraulic Cartridge	AR98098	P164906	2	
Lube Spin-on Full Flow	RE57394	P558329	1	
Air – Cabin Ventilation	RE67830	P158854	1	

**JOHN DEERE
4500**

w/ Engine : Yanmar

(28 kW - 37 hp) - (01/98 => 12/00)

Serial N°:

Air Primary – Radial Seal	M131802	P821575	1	
Air Secondary – Radial Seal	M131803	P822858	1	
Fuel Cartridge	T111383	P502161	1	
Hydraulic Spin-on – Duramax	LVA10419	P164375	1	
Hydraulic Spin-on	AM102723	P169078	1	
Lube Spin-on Full Flow	M806419	P550162	1	

Description	OE Number	Donaldson	Qty	Note / or Serial Nbr
-------------	-----------	-----------	-----	----------------------

JOHN DEERE

4510

w/ Engine :John Deere

(00 kW - 00 hp) - (00/00 =>)

Serial N°:

Air Primary – Radial Seal	M131802	P821575	1	
Air Secondary – Radial Seal	M131803	P822858	1	
Fuel Cartridge	T111383	P502161	1	
Hydraulic Spin-on – Duramax	LVA10419	P164375	1	
Hydraulic Spin-on	LVA11522	P550755	1	
Hydraulic Spin-on	AM102723	P169078	1	
Hydraulic Spin-on – Duramax	LVA10419	P164375	1	
Lube Spin-on Full Flow	M806419	P550162	1	

JOHN DEERE

4520

w/ Engine :John Deere

(00 kW - 00 hp) - (01/69 => 12/70)

Serial N°:

Air Primary – Radial Seal	AP33330	P827653	1	
Air Secondary – Radial Seal	AP33331	P775300	1	
F/W Separator Cartridge	RE508202	P550914	1	
Lube Spin-on Full Flow	RE519626	P550758	1	

JOHN DEERE

4555

w/ Engine :John Deere 6076T or 6076A

(00 kW - 00 hp) - (01/88 => 12/92)

Serial N°:

Air – Cabin Ventilation	RE12793	P158854	1	
Air Primary – Axial Seal	AR80652	P145756	1	
Air Secondary – Axial Seal	AR80653	P145755	1	
Fuel Box Primary	AR86755	P559803	1	
Fuel Box Primary	AR86745	P556745	1	
Hydraulic Cartridge	AR94510	P164904	3	
Hydraulic Cartridge	AR98098	P164906	2	
Lube Spin-on Full Flow	RE57394	P558329	1	
Air – Cabin Ventilation	RE67830	P158854	1	

JOHN DEERE

4560

w/ Engine :John Deere 6076T

(00 kW - 00 hp) - (01/92 => 12/94)

Serial N°:

Air – Cabin Ventilation	RE12793	P158854	1	
Air Primary – Axial Seal	RE46310	P607365	1	
Air Secondary – Axial Seal	RE46311	P610696	1	
Fuel Box Primary	AR86745	P556745	1	
Hydraulic Cartridge	AR94510	P164904	3	
Hydraulic Cartridge	AR98098	P164906	2	
Lube Spin-on Full Flow	RE57394	P558329	2	
Air – Cabin Ventilation	RE67830	P158854	2	

JOHN DEERE

4600

w/ Engine :Yanmar

(00 kW - 00 hp) - (01/99 => 12/03)

Serial N°:

Air Primary – Radial Seal	M131802	P821575	1	
Air Secondary – Radial Seal	M131803	P822858	1	
Fuel Cartridge	T111383	P502161	1	
Hydraulic Spin-on – Duramax	LVA10419	P164375	1	
Hydraulic Spin-on	AM102723	P169078	1	
Lube Spin-on Full Flow	M806419	P550162	1	

JOHN DEERE

4610

w/ Engine :Yanmar

(00 kW - 00 hp) - (01/03 => 12/04)

Serial N°:

Air Primary – Radial Seal	M131802	P821575	1	
Air Secondary – Radial Seal	M131803	P822858	1	
Fuel Cartridge	T111383	P502161	1	
Hydraulic Spin-on – Duramax	LVA10419	P164375	1	
Hydraulic Spin-on	LVA11522	P550755	1	
Hydraulic Spin-on	AM102723	P169078	1	
Hydraulic Spin-on – Duramax	LVA10419	P164375	1	
Lube Spin-on Full Flow	M806419	P550162	1	

JOHN DEERE

4620

Description	OE Number	Donaldson	Qty	Note / or Serial Nbr
-------------	-----------	-----------	-----	----------------------

w/ Engine :John Deere 6404A

(00 kW - 00 hp) - (01/71 => 12/72)

Serial N°:

Air – Cabin Ventilation	RE12793	P158854	1	
Air Primary – Axial Seal	AR51431	P607272	1	
Air Secondary – Axial Seal	AR61988	P123230	1	
Fuel Box Primary	AR50041	P551130	1	
Lube Spin-on Full Flow	AR43634	P553634	1	
Hydraulic Cartridge	AR75603	P555603	3	
Air – Cabin Ventilation	RE67830	P158854	1	

JOHN DEERE

4630

w/ Engine :John Deere 6404A

(00 kW - 00 hp) - (01/73 => 12/77)

Serial N°:

Air – Cabin Ventilation	RE12793	P158854	1	
Air Primary – Axial Seal	AR82915	P136405	1	
Air Secondary – Axial Seal	AR81313	P136406	1	
Fuel Box Primary	AR86755	P559803	1	
Fuel Box Primary	AR50041	P551130	2	
Hydraulic Cartridge	AR75603	P555603	1	=> 017284
Hydraulic Cartridge	AR98098	P164906	1	017285 =>
Hydraulic Cartridge	AR75603	P555603	2	=> 015516
Hydraulic Cartridge	AR98098	P164906	2	015517 =>
Lube Spin-on Full Flow	AR43634	P553634	1	
Air – Cabin Ventilation	RE67830	P158854	1	

JOHN DEERE

4640

w/ Engine :John Deere 6466A

(00 kW - 00 hp) - (01/78 => 12/82)

Serial N°:

Air – Cabin Ventilation	RE12793	P158854	1	
Air Primary – Axial Seal	AR80652	P145756	1	
Air Secondary – Axial Seal	AR80653	P145755	1	
Coolant Spin-on	RE11992	P554685	1	
Fuel Box Primary	AR86755	P559803	1	
Fuel Box Primary	AR50041	P551130	2	
Hydraulic Cartridge	AR98098	P164906	3	
Hydraulic Cartridge	AR94510	P164904	3	
Lube Spin-on Full Flow	AR43634	P553634	1	
Air – Cabin Ventilation	RE67830	P158854	1	

JOHN DEERE

4650

w/ Engine :John Deere 6466A

(00 kW - 00 hp) - (01/83 => 12/88)

Serial N°:

Air – Cabin Ventilation	RE12793	P158854	1	
Air Primary – Axial Seal	AR80652	P145756	1	
Air Secondary – Axial Seal	AR80653	P145755	1	
Coolant Spin-on	RE11992	P554685	1	
Fuel Box Primary	AR86755	P559803	1	
Fuel Box Primary	AR86745	P556745	2	
Hydraulic Cartridge	AR94510	P164904	3	
Hydraulic Cartridge	AR98098	P164906	2	
Lube Spin-on Full Flow	RE57394	P558329	1	
Air – Cabin Ventilation	RE67830	P158854	1	

JOHN DEERE

4700

w/ Engine :Yanmar 4TNE88

(35 kW - 48 hp) - (01/00 => 12/03)

Serial N°:

Air Primary – Radial Seal	M131802	P821575	1	
Air Secondary – Radial Seal	M131803	P822858	1	
Fuel Cartridge	T111383	P502161	1	
Hydraulic Spin-on	AM102723	P169078	1	
Hydraulic Spin-on – Duramax	LVA10419	P164375	1	
Lube Spin-on Full Flow	M806419	P550162	2	

JOHN DEERE

4710

w/ Engine :Yanmar

(35 kW - 48 hp) - (01/03 => 12/04)

Description	OE Number	Donaldson	Qty	Note / or Serial Nbr
Serial N°:				
Air Primary – Radial Seal	M131802	P821575	1	
Air Secondary – Radial Seal	M131803	P822858	1	
Fuel Cartridge	T111383	P502161	1	
Hydraulic Spin-on	LVU14258	P178619	1	
Hydraulic Spin-on	LVA11522	P550755	1	
Hydraulic Spin-on – Duramax	LVA10419	P164375	1	
Lube Spin-on Full Flow	M806419	P550162	1	

JOHN DEERE 4720

w/ Engine : John Deere
(43 kW - 58 hp) - (01/05 =>)

Description	OE Number	Donaldson	Qty	Note / or Serial Nbr
Serial N°:				
Air Primary – Radial Seal	AP33330	P827653	1	
Air Secondary – Radial Seal	AP33331	P775300	1	
F/W Separator Cartridge	RE508202	P550914	1	
Lube Spin-on Full Flow	RE519626	P550758	1	

JOHN DEERE 4755

w/ Engine : John Deere 6076T / 6076A
(00 kW - 00 hp) - (01/89 => 12/91)

Description	OE Number	Donaldson	Qty	Note / or Serial Nbr
Serial N°:				
Air – Cabin Ventilation	RE12793	P158854	1	
Air Primary – Axial Seal	AR80652	P145756	1	=> 010000
Air Secondary – Axial Seal	AR80653	P145755	1	=> 010000
Air Primary – Axial Seal	RE46310	P607365	1	010001 =>
Air Secondary – Axial Seal	RE46311	P610696	1	010001 =>
Fuel Box Primary	AR86755	P559803	1	
Fuel Box Primary	AR86745	P556745	1	
Hydraulic Cartridge	AR94510	P164904	3	
Hydraulic Cartridge	AR98098	P164906	2	
Lube Spin-on Full Flow	RE57394	P558329	1	
Air – Cabin Ventilation	RE67830	P158854	1	

JOHN DEERE 4760

w/ Engine : John Deere 6076A
(00 kW - 00 hp) - (01/91 => 12/94)

Description	OE Number	Donaldson	Qty	Note / or Serial Nbr
Serial N°:				
Air – Cabin Ventilation	RE12793	P158854	1	
Air Primary – Axial Seal	RE46310	P607365	1	
Air Secondary – Axial Seal	RE46311	P610696	1	
Fuel Box Primary	AR86745	P556745	1	
Hydraulic Cartridge	AR94510	P164904	3	
Hydraulic Cartridge	AR98098	P164906	2	
Lube Spin-on Full Flow	RE57394	P558329	1	
Air – Cabin Ventilation	RE67830	P158854	1	

JOHN DEERE 4840

w/ Engine : John Deere 6466A
(00 kW - 00 hp) - (01/78 => 12/82)

Description	OE Number	Donaldson	Qty	Note / or Serial Nbr
Serial N°:				
Air – Cabin Ventilation	RE12793	P158854	1	
Air Primary – Axial Seal	AR80652	P145756	1	
Air Secondary – Axial Seal	AR80653	P145755	1	
Coolant Spin-on	RE11992	P554685	1	
Fuel Box Primary	AR86755	P559803	1	
Fuel Box Primary	AR50041	P551130	2	
Hydraulic Cartridge	AR94510	P164904	2	
Lube Spin-on Full Flow	AR43634	P553634	1	
Air – Cabin Ventilation	RE67830	P158854	1	

JOHN DEERE 4850

w/ Engine : John Deere 6466A
(00 kW - 00 hp) - (01/83 => 12/88)

Description	OE Number	Donaldson	Qty	Note / or Serial Nbr
Serial N°:				
Air – Cabin Ventilation	RE12793	P158854	1	
Air Primary – Axial Seal	AR80652	P145756	1	
Air Secondary – Axial Seal	AR80653	P145755	1	
Coolant Spin-on	RE11992	P554685	1	
Fuel Box Primary	AR86755	P559803	1	
Fuel Box Primary	AR86745	P556745	1	
Hydraulic Cartridge	AR94510	P164904	2	
Hydraulic Cartridge	AR98098	P164906	2	
Lube Spin-on Full Flow	RE57394	P558329	1	
Air – Cabin Ventilation	RE67830	P158854	1	

Description	OE Number	Donaldson	Qty	Note / or Serial Nbr
JOHN DEERE				
4955				
w/ Engine : John Deere 6076A (00 kW - 00 hp) - (01/88 => 12/92)				
Serial N°:				
Air – Cabin Ventilation	RE12793	P158854	1	
Air Primary – Axial Seal	AR80652	P145756	1	=> 010000
Air Secondary – Axial Seal	AR80653	P145755	1	=> 010000
Air Primary – Axial Seal	RE46310	P607365	1	010001 =>
Air Secondary – Axial Seal	RE46311	P610696	1	010001 =>
Fuel Box Primary	AR86755	P559803	1	
Fuel Box Primary	AR86745	P556745	1	
Hydraulic Cartridge	AR94510	P164904	3	
Hydraulic Cartridge	AR98098	P164906	2	
Lube Spin-on Full Flow	RE57394	P558329	1	
Air – Cabin Ventilation	RE67830	P158854	1	

JOHN DEERE 4960

w/ Engine : John Deere 6076A
(00 kW - 00 hp) - (01/91 => 12/94)

Description	OE Number	Donaldson	Qty	Note / or Serial Nbr
Serial N°:				
Air – Cabin Ventilation	RE12793	P158854	1	
Air Primary – Axial Seal	RE46310	P607365	1	
Air Secondary – Axial Seal	RE46311	P610696	1	
Fuel Box Primary	AR86745	P556745	1	
Hydraulic Cartridge	AR94510	P164904	2	
Hydraulic Cartridge	AR98098	P164906	2	
Lube Spin-on Full Flow	RE57394	P558329	1	
Air – Cabin Ventilation	RE67830	P158854	1	

5000 Serie

JOHN DEERE 5010

w/ Engine : John Deere 6531D
(89 kW - 121 hp) - (01/63 => 12/65)

Description	OE Number	Donaldson	Qty	Note / or Serial Nbr
Serial N°:				
Air Primary – Axial Seal	AR36044	P181045	1	
Fuel Box Primary	AR50041	P551130	1	
Fuel Spin-on Primary	AR45098	P550108	2	
Hydraulic Cartridge	AR75603	P555603	1	
Lube Spin-on Full Flow	AR43634	P553634	1	

JOHN DEERE 5020

w/ Engine : John Deere 6531D
(00 kW - 00 hp) - (01/65 => 12/72)

Description	OE Number	Donaldson	Qty	Note / or Serial Nbr
Serial N°:				
Air – Cabin Ventilation	RE12793	P158854	1	
Air Primary – Axial Seal	AR45784	P181064	1	
Air Primary – Axial Seal	AR36044	P181045	1	
Air Primary – Axial Seal	AR45784	P181064	1	
Fuel Cartridge Primary	AR44077	P551748	2	=> 280000
Fuel Box Primary	AR50041	P551130	1	280001 =>
Fuel Spin-on Primary	AR45098	P550108	2	=> M24766
Fuel Cartridge Primary	AR44077	P551748	2	M24767 =>
Hydraulic Cartridge	AR75603	P555603	2	
Air – Cabin Ventilation	RE67830	P158854	1	

JOHN DEERE 5200

w/ Engine : John Deere 6404A
(34 kW - 36 hp) - (01/92 => 12/97)

Description	OE Number	Donaldson	Qty	Note / or Serial Nbr
Serial N°:				
Air – Cabin Ventilation	RE64913	P607333	2	
Air Primary – Radial Seal	RE68048	P822768	1	plastic housing
Air Secondary – Radial Seal	RE68049	P822769	1	plastic housing
Air Primary – Axial Seal	RE45825	P181052	1	metal housing
Air Secondary – Axial Seal	RE45826	P123160	1	metal housing
F/W Separator Cartridge	RE62418	P551423	1	
Hydraulic Spin-on	RE45864	P165877	1	
Lube Spin-on Full Flow	T19044	P550020	1	

JOHN DEERE 5210

w/ Engine : John Deere 3029D
(39 kW - 53 hp) - (01/98 => 12/00)

Description	OE Number	Donaldson	Qty	Note / or Serial Nbr
Serial N°:				
Air – Cabin Ventilation	RE64913	P607333	1	
Air Primary – Radial Seal	RE68048	P822768	1	=> 121087
Air Secondary – Radial Seal	RE68049	P822769	1	=> 121087
Air Primary – Radial Seal	AT171853	P828889	1	121088 =>
Air Secondary – Radial Seal	AT171854	P829333	1	121088 =>
F/W Separator Cartridge	RE60021	P551423	1	
Hydraulic Spin-on	RE45864	P165877	1	
Lube Spin-on Full Flow	T19044	P550020	1	

JOHN DEERE

5215

w/ Engine : John Deere 4045T PowerTech

(59 kW - 80 hp) - (01/06 =>)

Serial N°:

Air Primary – Radial Seal	ER263060	P772580	1	
Air Secondary – Radial Seal	ER263059	P775302	1	
F/W Separator Cartridge	RE60021	P551423	1	
Hydraulic Cartridge	ER128283	P175143	1	
Lube Spin-on Full Flow	RE59754	P551352	1	
Lube Spin-on Full Flow	T19044	P550020	1	

w/ Engine : John Deere PowerTech

(41 kW - 55 hp) - (01/00 =>)

Serial N°:

Air Primary – Radial Seal	ER263060	P772580	1	
Air Secondary – Radial Seal	ER263059	P775302	1	
F/W Separator Cartridge	RE60021	P551423	1	
Lube Spin-on Full Flow	T19044	P550020	1	

JOHN DEERE

5220H

w/ Engine : John Deere

(39 kW - 53 hp) - (01/00 => 12/04)

Serial N°:

Air Primary – Radial Seal	AT171853	P828889	1	
Air Secondary – Radial Seal	AT171854	P829333	1	
F/W Separator Cartridge	RE60021	P551423	1	
Hydraulic Spin-on	RE45864	P165877	1	
Lube Spin-on Full Flow	RE59754	P551352	1	

JOHN DEERE

5300

w/ Engine : John Deere 3029D

(41 kW - 56 hp) - (01/92 => 12/97)

Serial N°:

Air – Cabin Ventilation	RE64913	P607333	2	
Air Primary – Radial Seal	RE68048	P822768	1	plastic housing
Air Secondary – Radial Seal	RE68049	P822769	1	plastic housing
Air Primary – Axial Seal	RE45825	P181052	1	metal housing
Air Secondary – Axial Seal	RE45826	P123160	1	metal housing
F/W Separator Cartridge	RE62418	P551423	1	
Hydraulic Spin-on	RE45864	P165877	1	
Lube Spin-on Full Flow	T19044	P550020	1	

JOHN DEERE

5300N

w/ Engine : John Deere

(00 kW - 00 hp) - (00/00 =>)

Serial N°:

Air Primary – Axial Seal	RE45827	P546566	1	
Air Secondary – Axial Seal	RE45828	P127787	1	
F/W Separator Cartridge	RE62418	P551423	1	=> 394478
Lube Spin-on Full Flow	T19044	P550020	1	

JOHN DEERE

5310

w/ Engine : John Deere 3029D

(48 kW - 64 hp) - (01/98 => 12/00)

Serial N°:

Air – Cabin Ventilation	RE64913	P607333	1	
Air Primary – Radial Seal	AT171853	P828889	1	
Air Secondary – Radial Seal	AT171854	P829333	1	
F/W Separator Cartridge	RE60021	P551423	1	
Hydraulic Spin-on	RE45864	P165877	1	
Lube Spin-on Full Flow	T19044	P550020	1	

JOHN DEERE

5310N

w/ Engine : John Deere

(00 kW - 00 hp) - (00/00 =>)

Serial N°:

Air Primary – Radial Seal	AT171853	P828889	1	
---------------------------	----------	----------------	---	--

Description	OE Number	Donaldson	Qty	Note / or Serial Nbr
Air Secondary – Radial Seal	AT171854	P829333	1	
F/W Separator Cartridge	RE60021	P551423	1	
Lube Spin-on Full Flow	T19044	P550020	1	

JOHN DEERE

5315

w/ Engine : John Deere PowerTech

(48 kW - 65 hp) - (01/00 =>)

Serial N°:

Air Primary – Radial Seal	ER263060	P772580	1	
Air Secondary – Radial Seal	ER263059	P775302	1	
F/W Separator Cartridge	RE60021	P551423	1	
Lube Spin-on Full Flow	T19044	P550020	1	

JOHN DEERE

5400

w/ Engine : John Deere 3029T

(52 kW - 71 hp) - (01/92 => 12/97)

Serial N°:

Air – Cabin Ventilation	RE64913	P607333	2	
Air Primary – Axial Seal	RE45827	P546566	1	
Air Secondary – Axial Seal	RE45828	P127787	1	
F/W Separator Cartridge	RE62418	P551423	1	
Hydraulic Spin-on	RE45864	P165877	1	
Lube Spin-on Full Flow	T19044	P550020	1	

JOHN DEERE

5400N

w/ Engine : John Deere

(00 kW - 00 hp) - (00/00 =>)

Serial N°:

Air Primary – Axial Seal	RE45827	P546566	1	
Air Secondary – Axial Seal	RE45828	P127787	1	
F/W Separator Cartridge	RE62418	P551423	1	=> 394478
Lube Spin-on Full Flow	T19044	P550020	1	

JOHN DEERE

5410

w/ Engine : John Deere 4045D

(60 kW - 81 hp) - (01/98 => 12/00)

Serial N°:

Air – Cabin Ventilation	RE64913	P607333	1	
Air Primary – Radial Seal	AT171853	P828889	1	
Air Secondary – Radial Seal	AT171854	P829333	1	
F/W Separator Cartridge	RE60021	P551423	1	
Hydraulic Spin-on	RE45864	P165877	1	
Lube Spin-on Full Flow	RE59754	P551352	1	

JOHN DEERE

5410N

w/ Engine : John Deere

(00 kW - 00 hp) - (00/00 =>)

Serial N°:

Air Primary – Radial Seal	AT171853	P828889	1	
Air Secondary – Radial Seal	AT171854	P829333	1	
F/W Separator Cartridge	RE60021	P551423	1	
Lube Spin-on Full Flow	T19044	P550020	1	

JOHN DEERE

5415

w/ Engine : John Deere PowerTech

(53 kW - 72 hp) - (01/00 =>)

Serial N°:

Air Primary – Radial Seal	AT171853	P828889	1	
Air Secondary – Radial Seal	AT171854	P829333	1	
F/W Separator Cartridge	RE60021	P551423	1	
Hydraulic Spin-on	RE45864	P165877	1	=> 003933
Lube Spin-on Full Flow	RE504836	P550779	1	
Lube Spin-on Full Flow	RE59754	P551352	1	

JOHN DEERE

5415H

w/ Engine : John Deere

(00 kW - 00 hp) - (00/00 =>)

Serial N°:

Air Primary – Radial Seal	AT171853	P828889	1	
Air Secondary – Radial Seal	AT171854	P829333	1	
F/W Separator Cartridge	RE60021	P551423	1	
Hydraulic Spin-on	RE45864	P165877	1	
Lube Spin-on Full Flow	RE504836	P550779	1	
Lube Spin-on Full Flow	RE59754	P551352	1	

Description	OE Number	Donaldson	Qty	Note / or Serial Nbr
-------------	-----------	-----------	-----	----------------------

JOHN DEERE

5500

w/ Engine : John Deere 4039T

(59 kW - 80 hp) - (01/95 => 12/97)

Serial N°:

Air – Cabin Ventilation	RE64913	P607333	2	
Air Primary – Axial Seal	RE45827	P546566	1	
Air Secondary – Axial Seal	RE45828	P127787	1	
F/W Separator Cartridge	RE62418	P551423	1	
Hydraulic Spin-on	RE45864	P165877	1	
Lube Spin-on Full Flow	T19044	P550020	1	

JOHN DEERE

5500N

w/ Engine : John Deere

(00 kW - 00 hp) - (00/00 =>)

Serial N°:

Air Primary – Axial Seal	RE45827	P546566	1	
Air Secondary – Axial Seal	RE45828	P127787	1	
F/W Separator Cartridge	RE62418	P551423	1	
Lube Spin-on Full Flow	T19044	P550020	1	

JOHN DEERE

5510

w/ Engine : John Deere 4045T

(66 kW - 89 hp) - (01/98 => 12/00)

Serial N°:

Air – Cabin Ventilation	RE64913	P607333	1	
Air Primary – Radial Seal	AT171853	P828889	1	
Air Secondary – Radial Seal	AT171854	P829333	1	
F/W Separator Cartridge	RE60021	P551423	1	
Hydraulic Spin-on	RE45864	P165877	1	
Lube Spin-on Full Flow	RE59754	P551352	1	

JOHN DEERE

5510N

w/ Engine : John Deere

(00 kW - 00 hp) - (00/00 =>)

Serial N°:

Air Primary – Radial Seal	AT171853	P828889	1	
Air Secondary – Radial Seal	AT171854	P829333	1	
Lube Spin-on Full Flow	RE59754	P551352	1	
Lube Spin-on Full Flow	T19044	P550020	1	

JOHN DEERE

5603

w/ Engine : John Deere PowerTech 4045

(74 kW - 99 hp) - (01/07 =>)

Serial N°:

Air Primary – Radial Seal	KV16429	P828889	1	
Air Secondary – Radial Seal	AT171854	P829333	1	
F/W Separator Cartridge	RE522868	P551424	1	
Hydraulic Spin-on	RE45864	P165877	1	
Lube Spin-on Full Flow	RE504836	P550779	1	

JOHN DEERE

5615

w/ Engine : John Deere

(00 kW - 00 hp) - (00/00 =>)

Serial N°:

Air Primary – Radial Seal	AT171853	P828889	1	
Air Secondary – Radial Seal	AT171854	P829333	1	
F/W Separator Cartridge	RE60021	P551423	1	
Hydraulic Spin-on	RE45864	P165877	1	
Lube Spin-on Full Flow	RE504836	P550779	1	
Lube Spin-on Full Flow	RE59754	P551352	1	

JOHN DEERE

5625

w/ Engine : John Deere PowerTech 4045

(74 kW - 99 hp) - (01/07 =>)

Serial N°:

Air Primary – Radial Seal	KV16429	P828889	1	
Air Secondary – Radial Seal	AT171854	P829333	1	
F/W Separator Cartridge	RE522868	P551424	1	
Lube Spin-on Full Flow	RE504836	P550779	1	

JOHN DEERE

5715

w/ Engine : John Deere

(00 kW - 00 hp) - (00/00 =>)

Serial N°:

Air Primary – Radial Seal	AT171853	P828889	1	
---------------------------	----------	---------	---	--

Description	OE Number	Donaldson	Qty	Note / or Serial Nbr
-------------	-----------	-----------	-----	----------------------

Air Secondary – Radial Seal	AT171854	P829333	1	
F/W Separator Cartridge	RE60021	P551423	1	
Hydraulic Spin-on	RE45864	P165877	1	
Lube Spin-on Full Flow	RE504836	P550779	1	
Lube Spin-on Full Flow	RE59754	P551352	1	

JOHN DEERE

5715HC

w/ Engine : John Deere

(00 kW - 00 hp) - (00/00 =>)

Serial N°:

Air Primary – Radial Seal	AT171853	P828889	1	
Air Secondary – Radial Seal	AT171854	P829333	1	
F/W Separator Cartridge	RE60021	P551423	1	
Hydraulic Spin-on	RE45864	P165877	1	
Lube Spin-on Full Flow	RE504836	P550779	1	
Lube Spin-on Full Flow	RE59754	P551352	1	

5003 Serie

JOHN DEERE

5103

w/ Engine : John Deere PowerTech

(37 kW - 50 hp) - (01/03 =>)

Serial N°:

Air Primary – Radial Seal	RE68048	P822768	1	
Air Secondary – Radial Seal	RE68049	P822769	1	
F/W Separator Cartridge	RE60021	P551423	1	
Hydraulic Spin-on	RE45864	P165877	1	
Lube Spin-on Full Flow	T19044	P550020	1	=> 140838
Lube Spin-on Full Flow	RE519626	P550758	1	106597 =>

JOHN DEERE

5203

w/ Engine : John Deere PowerTech

(42 kW - 56 hp) - (01/03 =>)

Serial N°:

Air Primary – Radial Seal	RE68048	P822768	1	
Air Secondary – Radial Seal	RE68049	P822769	1	
F/W Separator Cartridge	RE60021	P551423	1	
Hydraulic Spin-on	RE45864	P165877	1	
Lube Spin-on Full Flow	T19044	P550020	1	=> 140336
Lube Spin-on Full Flow	RE519626	P550758	1	106478 =>

JOHN DEERE

5303

w/ Engine : John Deere PowerTech

(48 kW - 64 hp) - (01/03 =>)

Serial N°:

Air Primary – Radial Seal	AT171853	P828889	1	
Air Secondary – Radial Seal	AT171854	P829333	1	
F/W Separator Cartridge	RE60021	P551423	1	
Hydraulic Spin-on	RE45864	P165877	1	
Lube Spin-on Full Flow	T19044	P550020	1	=> 103382
Lube Spin-on Full Flow	RE519626	P550758	1	103383 =>

JOHN DEERE

5403

w/ Engine : John Deere PowerTech

(55 kW - 74 hp) - (01/07 =>)

Serial N°:

Air Primary – Radial Seal	AT171853	P828889	1	
Air Secondary – Radial Seal	AT171854	P829333	1	
F/W Separator Cartridge	RE60021	P551423	1	
Hydraulic Spin-on	RE45864	P165877	1	
Lube Spin-on Full Flow	RE518977	P550758	1	

JOHN DEERE

5503

w/ Engine : John Deere PowerTech

(00 kW - 00 hp) - (01/07 =>)

Serial N°:

Air Primary – Radial Seal	AT171853	P828889	1	
Air Secondary – Radial Seal	AT171854	P829333	1	
F/W Separator Cartridge	RE60021	P551423	1	
Hydraulic Spin-on	RE45864	P165877	1	
Lube Spin-on Full Flow	RE518977	P550758	1	

5005 Serie

Description	OE Number	Donaldson	Qty	Note / or Serial Nbr
-------------	-----------	-----------	-----	----------------------

JOHN DEERE

5105

w/ Engine :John Deere
(37 kW - 50 hp) - (01/00 =>)

Serial N°:

Air Primary – Radial Seal	RE68048	P822768	1	=> eng. serial n° 511999
Air Secondary – Radial Seal	RE68049	P822769	1	=> eng. serial n° 511999
Air Primary – Radial Seal	AP33330	P827653	1	engine n° 512000 =>
Air Secondary – Radial Seal	AP33331	P829332	1	engine n° 512000 =>
F/W Separator Cartridge	RE60021	P551423	1	
Hydraulic Spin-on	RE45864	P165877	1	
Lube Spin-on Full Flow	T19044	P550020	1	

JOHN DEERE

5205

w/ Engine :John Deere
(42 kW - 56 hp) - (01/00 =>)

Serial N°:

Air Primary – Radial Seal	RE68048	P822768	1	=> eng. serial n° 521999
Air Secondary – Radial Seal	RE68049	P822769	1	=> eng. serial n° 521999
Air Primary – Radial Seal	AP33330	P827653	1	engine n° 522000 =>
Air Secondary – Radial Seal	AP33331	P829332	1	engine n° 522000 =>
F/W Separator Cartridge	RE60021	P551423	1	
Hydraulic Spin-on	RE45864	P165877	1	
Lube Spin-on Full Flow	T19044	P550020	1	

5020 Serie

JOHN DEERE

5220

w/ Engine :John Deere 3029D
(39 kW - 53 hp) - (01/00 => 12/04)

Serial N°:

Air – Cabin Recirculation	RE73220	P547383	2	s.n. => 420000
Air Primary – Radial Seal	AT171853	P828889	1	
Air Secondary – Radial Seal	AT171854	P829333	1	
F/W Separator Cartridge	RE60021	P551423	1	
Fuel In-Line	RE220719	P550974	1	
Hydraulic Spin-on	RE45864	P165877	1	
Lube Spin-on Full Flow	T19044	P550020	1	

JOHN DEERE

5320

w/ Engine :John Deere 3029T
(48 kW - 64 hp) - (01/00 => 12/04)

Serial N°:

Air – Cabin Recirculation	RE73220	P547383	2	s.n. => 420000
Air Primary – Radial Seal	AT171853	P828889	1	
Air Secondary – Radial Seal	AT171854	P829333	1	
F/W Separator Cartridge	RE60021	P551423	1	
Fuel In-Line	RE220719	P550974	1	
Hydraulic Spin-on	RE45864	P165877	1	
Lube Spin-on Full Flow	T19044	P550020	1	

JOHN DEERE

5420

w/ Engine :John Deere 4045D
(60 kW - 81 hp) - (01/00 => 12/04)

Serial N°:

Air – Cabin Recirculation	RE73220	P547383	1	s.n. => 420000
Air Primary – Radial Seal	AT171853	P828889	1	
Air Secondary – Radial Seal	AT171854	P829333	1	
F/W Separator Cartridge	RE60021	P551423	1	
Fuel In-Line	RE220719	P550974	1	
Hydraulic Spin-on	RE45864	P165877	1	
Lube Spin-on Full Flow	RE59754	P551352	1	

JOHN DEERE

5520

w/ Engine :John Deere 4045T
(66 kW - 89 hp) - (01/00 => 12/04)

Serial N°:

Air – Cabin Recirculation	RE73220	P547383	1	s.n. => 420000
Air Primary – Radial Seal	AT171853	P828889	1	
Air Secondary – Radial Seal	AT171854	P829333	1	
F/W Separator Cartridge	RE60021	P551423	1	
Fuel In-Line	RE220719	P550974	1	
Hydraulic Spin-on	RE45864	P165877	1	
Lube Spin-on Full Flow	RE59754	P551352	1	

Description	OE Number	Donaldson	Qty	Note / or Serial Nbr
-------------	-----------	-----------	-----	----------------------

JOHN DEERE

5620

w/ Engine :John Deere PowerTech 4045
(53 kW - 72 hp) - (04/03 =>)

Serial N°:

Air Primary – Radial Seal	AZ55542	P778972	1	
Air Secondary – Radial Seal	AZ55541	P780012	1	
F/W Separator Cartridge	RE62419	P551424	1	
Hydraulic Spin-on – Duramax	AL118036	P164378	1	
Lube Spin-on Full Flow	RE504836	P550779	1	

JOHN DEERE

5720

w/ Engine :John Deere PowerTech 4045
(60 kW - 82 hp) - (04/03 =>)

Serial N°:

Air Primary – Radial Seal	AZ55542	P778972	1	
Air Secondary – Radial Seal	AZ55541	P780012	1	
F/W Separator Cartridge	RE62419	P551424	1	
Hydraulic Spin-on – Duramax	AL118036	P164378	1	
Lube Spin-on Full Flow	RE504836	P550779	1	

JOHN DEERE

5820

w/ Engine :John Deere PowerTech 4045
(66 kW - 90 hp) - (04/03 =>)

Serial N°:

Air Primary – Radial Seal	AZ55542	P778972	1	
Air Secondary – Radial Seal	AZ55541	P780012	1	
F/W Separator Cartridge	RE62419	P551424	1	
Hydraulic Spin-on – Duramax	AL118036	P164378	1	
Lube Spin-on Full Flow	RE504836	P550779	1	

5025 Serie

JOHN DEERE

5225

w/ Engine :John Deere Powertech™
(42 kW - 56 hp) - (01/05 =>)

Serial N°:

Air Primary – Radial Seal	KV16429	P828889	1	
Air Secondary – Radial Seal	AT171854	P829333	1	
F/W Separator Cartridge	RE508202	P550914	1	
Fuel In-Line	RE220719	P550974	1	
Lube Spin-on Full Flow	RE519626	P550758	1	

JOHN DEERE

5325

w/ Engine :John Deere Powertech™
(50 kW - 67 hp) - (01/05 =>)

Serial N°:

Air Primary – Radial Seal	KV16429	P828889	1	
Air Secondary – Radial Seal	AT171854	P829333	1	
F/W Separator Cartridge	RE508202	P550914	1	
Fuel In-Line	RE220719	P550974	1	
Lube Spin-on Full Flow	RE519626	P550758	1	

JOHN DEERE

5425

w/ Engine :John Deere Powertech™
(60 kW - 81 hp) - (01/05 =>)

Serial N°:

Air Primary – Radial Seal	KV16429	P828889	1	
Air Secondary – Radial Seal	AT171854	P829333	1	
F/W Separator Cartridge	RE522868	P551424	1	
Fuel In-Line	RE220719	P550974	1	
Lube Spin-on Full Flow	RE504836	P550779	1	

JOHN DEERE

5525

w/ Engine :John Deere Powertech™
(68 kW - 91 hp) - (01/05 =>)

Serial N°:

Air Primary – Radial Seal	KV16429	P828889	1	
Air Secondary – Radial Seal	AT171854	P829333	1	
F/W Separator Cartridge	RE522868	P551424	1	
Fuel In-Line	RE220719	P550974	1	
Lube Spin-on Full Flow	RE504836	P550779	1	

6000 Serie

Description	OE Number	Donaldson	Qty	Note / or Serial Nbr
-------------	-----------	-----------	-----	----------------------

JOHN DEERE

6010

w/ Engine : John Deere 4045D

(55 kW - 75 hp) - (00/00 =>)

Serial N°:

Air Primary – Axial Seal	AL78223	P783500	1	
Air Secondary – Axial Seal	AL78224	P783501	1	
F/W Separator Cartridge	RE62419	P551424	1	
Hydraulic Cartridge	AL113475	P164172	1	=> 256924
Hydraulic Cartridge	AL203060	P164174	1	256925 =>
Hydraulic Spin-on	AL156625	P764668	2	
Hydraulic Spin-on – Duramax	AL118036	P164378	1	
Lube Spin-on Full Flow	RE59754	P551352	1	

JOHN DEERE

6010 SE

w/ Engine : John Deere 4045D

(55 kW - 75 hp) - (00/00 =>)

Serial N°:

Air – Cabin Recirculation	AL177184	P789129	1	
Air Primary – Axial Seal	AL78223	P783500	1	
Air Secondary – Axial Seal	AL78224	P783501	1	
F/W Separator Cartridge	RE62419	P551424	1	
Hydraulic Cartridge	AL113475	P164172	1	=> 256924
Hydraulic Cartridge	AL112936	P164174	1	256925 =>
Hydraulic Spin-on	AL156625	P764668	1	
Lube Spin-on Full Flow	RE59754	P551352	1	

JOHN DEERE

6030

w/ Engine : John Deere 6531A

(129 kW - 176 hp) - (01/72 => 12/77)

Serial N°:

Air – Cabin Ventilation	RE12793	P158854	1	
Air Primary – Axial Seal	AR54404	P121607	1	
Air Secondary – Axial Seal	AR61988	P123230	1	
Fuel Box Primary	AR50041	P551130	1	
Hydraulic Cartridge	AR75603	P555603	1	
Lube Spin-on Full Flow	AR43634	P553634	1	

w/ Engine : John Deere 6531D

(129 kW - 176 hp) - (01/72 => 12/77)

Serial N°:

Air – Cabin Ventilation	RE12793	P158854	1	
Air Primary – Axial Seal	AR45784	P181064	1	
Fuel Box Primary	AR50041	P551130	1	
Hydraulic Cartridge	AR75603	P555603	1	
Lube Spin-on Full Flow	AR43634	P553634	1	

JOHN DEERE

6100

w/ Engine : John Deere 4045D

(55 kW - 75 hp) - (01/93 => 12/97)

Serial N°:

Air – Cabin Recirculation	AL177184	P789129	2	
Air Primary – Axial Seal	AL78223	P783500	1	
Air Secondary – Axial Seal	AL78224	P783501	1	
F/W Separator Cartridge	RE62419	P551424	1	
Hydraulic Spin-on	AL156625	P764668	1	
Hydraulic Spin-on – Duramax	AL118036	P164378	1	
Lube Spin-on Full Flow	T19044	P550020	1	

JOHN DEERE

6100 SE

w/ Engine : John Deere 4045D

(55 kW - 75 hp) - (00/00 =>)

Serial N°:

Air – Cabin Recirculation	AL177184	P789129	2	
Air Primary – Axial Seal	AL78223	P783500	1	
Air Secondary – Axial Seal	AL78224	P783501	1	
F/W Separator Cartridge	RE62419	P551424	1	
Hydraulic Cartridge	AL113475	P164172	1	
Hydraulic Spin-on	AL156625	P764668	2	
Lube Spin-on Full Flow	T19044	P550020	1	

JOHN DEERE

6110

w/ Engine : John Deere 4045T

(50 kW - 80 hp) - (01/98 => 12/99)

Serial N°:

Air – Cabin Recirculation	AL177184	P789129	2	
Air Primary – Axial Seal	AL78223	P783500	1	

Description	OE Number	Donaldson	Qty	Note / or Serial Nbr
-------------	-----------	-----------	-----	----------------------

Air Secondary – Axial Seal	AL78224	P783501	1	
F/W Separator Cartridge	RE62419	P551424	1	
Hydraulic Cartridge	AL113475	P164172	1	=> 256924
Hydraulic Cartridge	AL203060	P164174	1	256925 =>
Hydraulic Spin-on	AL156625	P764668	2	
Hydraulic Spin-on – Duramax	AL118036	P164378	1	
Lube Spin-on Full Flow	RE59754	P551352	1	

JOHN DEERE

6110 SE

w/ Engine : John Deere 4045T

(50 kW - 80 hp) - (01/98 => 12/99)

Serial N°:

Air – Cabin Recirculation	AL177184	P789129	1	
Air Primary – Axial Seal	AL78223	P783500	1	
Air Secondary – Axial Seal	AL78224	P783501	1	
F/W Separator Cartridge	RE62419	P551424	1	
Hydraulic Cartridge	AL112936	P164174	1	256925 =>
Hydraulic Cartridge	AL113475	P164172	1	=> 256924
Hydraulic Spin-on	AL156625	P764668	1	
Lube Spin-on Full Flow	RE59754	P551352	1	

JOHN DEERE

6110L

w/ Engine : John Deere 4045T

(50 kW - 80 hp) - (01/98 => 12/01)

Serial N°:

Air Primary – Axial Seal	AL78223	P783500	1	
Air Secondary – Axial Seal	AL78224	P783501	1	
F/W Separator Cartridge	RE62419	P551424	1	
Hydraulic Spin-on	AL156625	P764668	2	
Hydraulic Spin-on – Duramax	RE34958	P164384	1	
Lube Spin-on Full Flow	RE59754	P551352	1	

JOHN DEERE

6120L

w/ Engine : John Deere

(59 kW - 80 hp) - (01/01 =>)

Serial N°:

Air Primary – Powercore	AL172780	P606119	1	
Air Secondary – Powercore	AL150288	P606121	1	
F/W Separator Cartridge	RE509208	P551434	1	
F/W Separator Cartridge	RE62419	P551424	1	
F/W Separator Cartridge	RE509031	P551421	1	
Hydraulic Cartridge	AL112936	P164174	1	=> 366729
Hydraulic Cartridge	AL160771	P568836	1	366730 =>
Hydraulic Spin-on	AL156625	P764668	1	
Lube Spin-on Full Flow	RE504836	P550779	1	

JOHN DEERE

6200

w/ Engine : John Deere 4045T

(62 kW - 85 hp) - (01/93 => 12/98)

Serial N°:

Air – Cabin Recirculation	AL177184	P789129	2	
Air Primary – Axial Seal	AL78223	P783500	1	
Air Secondary – Axial Seal	AL78224	P783501	1	
F/W Separator Cartridge	RE62419	P551424	1	
Hydraulic Spin-on	AL156625	P764668	1	
Hydraulic Spin-on – Duramax	AL118036	P164378	1	
Lube Spin-on Full Flow	T19044	P550020	1	

JOHN DEERE

6200 SE

w/ Engine : John Deere 4045T

(62 kW - 85 hp) - (01/93 => 12/98)

Serial N°:

Air – Cabin Recirculation	AL177184	P789129	2	
Air Primary – Axial Seal	AL78223	P783500	1	
Air Secondary – Axial Seal	AL78224	P783501	1	
F/W Separator Cartridge	RE62419	P551424	1	
Hydraulic Cartridge	AL113475	P164172	1	
Hydraulic Spin-on	AL156625	P764668	2	
Lube Spin-on Full Flow	T19044	P550020	1	

JOHN DEERE

6210

w/ Engine : John Deere 4045T

(66 kW - 90 hp) - (01/99 => 12/02)

Description	OE Number	Donaldson	Qty	Note / or Serial Nbr
-------------	-----------	-----------	-----	----------------------

Serial N°:

Air – Cabin Recirculation	AL177184	P789129	2	
Air Primary – Axial Seal	AL78223	P783500	1	
Air Secondary – Axial Seal	AL78224	P783501	1	
F/W Separator Cartridge	RE62419	P551424	1	
Hydraulic Cartridge	AL113475	P164172	1	=> 256924
Hydraulic Cartridge	AL203060	P164174	1	256925 =>
Hydraulic Spin-on	AL156625	P764668	2	
Hydraulic Spin-on – Duramax	AL118036	P164378	1	
Lube Spin-on Full Flow	RE59754	P551352	1	

JOHN DEERE

6210 SE

w/ Engine : John Deere 4045T

(66 kW - 90 hp) - (01/99 => 12/02)

Serial N°:

Air – Cabin Recirculation	AL177184	P789129	1	
Air Primary – Axial Seal	AL78223	P783500	1	
Air Secondary – Axial Seal	AL78224	P783501	1	
F/W Separator Cartridge	RE62419	P551424	1	
Hydraulic Cartridge	AL113475	P164172	1	=> 256924
Hydraulic Cartridge	AL112936	P164174	1	256925 =>
Hydraulic Spin-on	AL156625	P764668	1	
Lube Spin-on Full Flow	RE59754	P551352	1	

JOHN DEERE

6210L

w/ Engine : John Deere 4045T

(66 kW - 90 hp) - (01/99 => 12/02)

Serial N°:

Air Primary – Axial Seal	AL78223	P783500	1	
Air Secondary – Axial Seal	AL78224	P783501	1	
F/W Separator Cartridge	RE62419	P551424	1	
Hydraulic Spin-on	AL156625	P764668	2	
Hydraulic Spin-on – Duramax	RE34958	P164384	1	
Lube Spin-on Full Flow	RE59754	P551352	1	

JOHN DEERE

6215

w/ Engine : John Deere 6068T

(00 kW - 00 hp) - (00/00 =>)

Serial N°:

Air Primary – Powercore	AL172780	P606119	1	
Air Secondary – Powercore	AL150288	P606121	1	
F/W Separator Cartridge	RE509208	P551434	1	
F/W Separator Cartridge	RE509031	P551421	1	
F/W Separator Cartridge	RE62419	P551424	1	
Hydraulic Cartridge	AL203060	P164174	1	=> 366729
Hydraulic Cartridge	AL203061	P568836	1	366730 =>
Hydraulic Spin-on	AL156625	P764668	1	
Lube Spin-on Full Flow	RE504836	P550779	1	

JOHN DEERE

6220L

w/ Engine : John Deere

(66 kW - 90 hp) - (01/01 =>)

Serial N°:

Air Primary – Powercore	AL172780	P606119	1	
Air Secondary – Powercore	AL150288	P606121	1	
F/W Separator Cartridge	RE509208	P551434	1	
F/W Separator Cartridge	RE62419	P551424	1	
F/W Separator Cartridge	RE509031	P551421	1	
Hydraulic Cartridge	AL112936	P164174	1	=> 366729
Hydraulic Cartridge	AL160771	P568836	1	366730 =>
Hydraulic Spin-on	AL156625	P764668	1	
Lube Spin-on Full Flow	RE504836	P550779	1	

JOHN DEERE

6300

w/ Engine : John Deere 4045T

(66 kW - 90 hp) - (01/92 => 12/97)

Serial N°:

Air – Cabin Recirculation	AL177184	P789129	2	
Air Primary – Axial Seal	AL78223	P783500	1	
Air Secondary – Axial Seal	AL78224	P783501	1	
F/W Separator Cartridge	RE62419	P551424	1	
Hydraulic Spin-on	AL156625	P764668	1	
Hydraulic Spin-on – Duramax	AL118036	P164378	1	
Lube Spin-on Full Flow	T19044	P550020	1	

Description	OE Number	Donaldson	Qty	Note / or Serial Nbr
-------------	-----------	-----------	-----	----------------------

JOHN DEERE

6300 SE

w/ Engine : John Deere 4045T

(66 kW - 90 hp) - (00/00 =>)

Serial N°:

Air – Cabin Recirculation	AL177184	P789129	2	
Air Primary – Axial Seal	AL78223	P783500	1	
Air Secondary – Axial Seal	AL78224	P783501	1	
F/W Separator Cartridge	RE62419	P551424	1	
Hydraulic Cartridge	AL113475	P164172	1	
Hydraulic Spin-on	AL156625	P764668	2	
Lube Spin-on Full Flow	T19044	P550020	1	

JOHN DEERE

6310

w/ Engine : John Deere 4045T

(74 kW - 99 hp) - (01/99 => 12/02)

Serial N°:

Air – Cabin Recirculation	AL177184	P789129	2	
Air Primary – Axial Seal	AL78223	P783500	1	
Air Secondary – Axial Seal	AL78224	P783501	1	
F/W Separator Cartridge	RE62419	P551424	1	
Hydraulic Cartridge	AL113475	P164172	1	=> 256924
Hydraulic Cartridge	AL112936	P164174	1	256925 =>
Hydraulic Spin-on	AL156625	P764668	2	
Hydraulic Spin-on – Duramax	AL118036	P164378	1	
Lube Spin-on Full Flow	RE59754	P551352	1	

JOHN DEERE

6310 SE

w/ Engine : John Deere 4045T

(74 kW - 100 hp) - (01/99 => 12/02)

Serial N°:

Air – Cabin Recirculation	AL177184	P789129	1	
Air Primary – Axial Seal	AL78223	P783500	1	
Air Secondary – Axial Seal	AL78224	P783501	1	
F/W Separator Cartridge	RE62419	P551424	1	
Hydraulic Cartridge	AL113475	P164172	1	=> 256924
Hydraulic Cartridge	AL112936	P164174	1	256925 =>
Hydraulic Spin-on	AL156625	P764668	1	
Lube Spin-on Full Flow	RE59754	P551352	1	

JOHN DEERE

6310L

w/ Engine : John Deere 4045T

(74 kW - 100 hp) - (01/99 => 12/02)

Serial N°:

Air Primary – Axial Seal	AL78223	P783500	1	
Air Secondary – Axial Seal	AL78224	P783501	1	
F/W Separator Cartridge	RE62419	P551424	1	
Hydraulic Spin-on	AL156625	P764668	2	
Hydraulic Spin-on – Duramax	RE34958	P164384	1	
Lube Spin-on Full Flow	RE59754	P551352	1	

JOHN DEERE

6320L

w/ Engine : John Deere 4045T

(74 kW - 100 hp) - (01/01 =>)

Serial N°:

Air – Cabin Recirculation	AL177184	P789129	2	
Air Primary – Powercore	AL172780	P606119	1	
Air Secondary – Powercore	AL150288	P606121	1	
F/W Separator Cartridge	RE62419	P551424	1	
F/W Separator Cartridge	RE509208	P551434	1	
F/W Separator Cartridge	RE509031	P551421	1	
Hydraulic Cartridge	AL112936	P164174	1	=> 366729
Hydraulic Cartridge	AL160771	P568836	1	366730 =>
Hydraulic Spin-on	AL156625	P764668	1	
Lube Spin-on Full Flow	RE504836	P550779	1	

JOHN DEERE

6400

w/ Engine : John Deere 4045T

(73 kW - 100 hp) - (01/92 => 12/98)

Description	OE Number	Donaldson	Qty	Note / or Serial Nbr
Serial N°:				
Air – Cabin Recirculation	AL177184	P789129	2	
Air Primary – Axial Seal	AL78223	P783500	1	
Air Secondary – Axial Seal	AL78224	P783501	1	
F/W Separator Cartridge	RE62419	P551424	1	
Hydraulic Spin-on	AL156625	P764668	1	
Hydraulic Spin-on – Duramax	AL118036	P164378	1	
Lube Spin-on Full Flow	T19044	P550020	1	

**JOHN DEERE
6400 SE**

w/ Engine : John Deere 4045T

(73 kW - 100 hp) - (01/92 => 12/98)

Serial N°:

Air – Cabin Recirculation	AL177184	P789129	2	
Air Primary – Axial Seal	AL78223	P783500	1	
Air Secondary – Axial Seal	AL78224	P783501	1	
F/W Separator Cartridge	RE62419	P551424	1	
Hydraulic Cartridge	AL113475	P164172	1	
Hydraulic Spin-on	AL156625	P764668	2	
Lube Spin-on Full Flow	T19044	P550020	1	

**JOHN DEERE
6405**

w/ Engine : John Deere 4045T

(79 kW - 107 hp) - (01/98 => 12/02)

Serial N°:

Air – Cabin Recirculation	AL177184	P789129	1	
Air Primary – Axial Seal	AL78223	P783500	1	
Air Secondary – Axial Seal	AL78224	P783501	1	
F/W Separator Cartridge	RE62419	P551424	1	
Hydraulic Cartridge	AL113475	P164172	1	=> 256924
Hydraulic Cartridge	AL112936	P164174	1	256925 =>
Hydraulic Spin-on	AL156625	P764668	1	
Hydraulic Spin-on	AL156624	P178619	1	
Lube Spin-on Full Flow	RE59754	P551352	1	

**JOHN DEERE
6410**

w/ Engine : John Deere 4045T

(77 kW - 105 hp) - (01/99 => 12/02)

Serial N°:

Air – Cabin Recirculation	AL177184	P789129	2	
Air Primary – Axial Seal	AL78223	P783500	1	
Air Secondary – Axial Seal	AL78224	P783501	1	
F/W Separator Cartridge	RE62419	P551424	1	
Hydraulic Cartridge	AL113475	P164172	1	=> 256924
Hydraulic Cartridge	AL112936	P164174	1	256925 =>
Hydraulic Spin-on	AL156625	P764668	2	
Hydraulic Spin-on – Duramax	AL118036	P164378	1	
Lube Spin-on Full Flow	RE59754	P551352	1	

**JOHN DEERE
6410 SE**

w/ Engine : John Deere 4045T

(77 kW - 105 hp) - (01/99 => 12/02)

Serial N°:

Air – Cabin Recirculation	AL177184	P789129	1	
Air Primary – Axial Seal	AL78223	P783500	1	
Air Secondary – Axial Seal	AL78224	P783501	1	
F/W Separator Cartridge	RE62419	P551424	1	
Hydraulic Cartridge	AL112936	P164174	1	256925 =>
Hydraulic Cartridge	AL113475	P164172	1	=> 256924
Hydraulic Spin-on	AL156625	P764668	1	
Lube Spin-on Full Flow	RE59754	P551352	1	

**JOHN DEERE
6410L**

w/ Engine : John Deere 4045T

(77 kW - 105 hp) - (01/99 => 12/02)

Serial N°:

Air Primary – Axial Seal	AL78223	P783500	1	
Air Secondary – Axial Seal	AL78224	P783501	1	
F/W Separator Cartridge	RE62419	P551424	1	
Hydraulic Spin-on	AL156625	P764668	2	
Hydraulic Spin-on – Duramax	RE34958	P164384	1	
Lube Spin-on Full Flow	RE59754	P551352	1	

**JOHN DEERE
6420L**

w/ Engine : John Deere 4045HLA73

Description	OE Number	Donaldson	Qty	Note / or Serial Nbr
(88 kW - 120 hp) - (01/01 =>)				
Serial N°:				
Air – Cabin Recirculation	AL177184	P789129	2	
Air Primary – Powercore	AL172780	P606119	1	
Air Secondary – Powercore	AL150288	P606121	1	
F/W Separator Cartridge	RE62419	P551424	1	
F/W Separator Cartridge	RE509208	P551434	1	
F/W Separator Cartridge	RE509031	P551421	1	
Hydraulic Cartridge	AL160771	P568836	1	366730 =>
Hydraulic Cartridge	AL112936	P164174	1	=> 366729
Hydraulic Spin-on	AL156625	P764668	1	
Lube Spin-on Full Flow	RE504836	P550779	1	

**JOHN DEERE
6500**

w/ Engine : John Deere 4045T

(85 kW - 114 hp) - (01/84 => 12/98)

Serial N°:

Air – Cabin Recirculation	AL177184	P789129	2	
Air Primary – Axial Seal	AL78223	P783500	1	
Air Secondary – Axial Seal	AL78224	P783501	1	
F/W Separator Cartridge	RE62419	P551424	1	
Hydraulic Spin-on	AL156625	P764668	1	
Hydraulic Spin-on – Duramax	AL118036	P164378	1	
Lube Spin-on Full Flow	T19044	P550020	1	

**JOHN DEERE
6506**

w/ Engine : John Deere 6068D

(77 kW - 105 hp) - (01/93 => 12/97)

Serial N°:

Air – Cabin Recirculation	AL177184	P789129	2	
Air Primary – Axial Seal	AL78869	P781373	1	
Air Secondary – Axial Seal	AL78870	P783449	1	
F/W Separator Cartridge	RE64450	P551424	1	
Hydraulic Spin-on	AL156625	P764668	2	
Hydraulic Spin-on – Duramax	AL118036	P164378	1	
Lube Spin-on Full Flow	T19044	P550020	1	

**JOHN DEERE
6510**

w/ Engine : John Deere 6068D

(77 kW - 105 hp) - (00/00 => 00/00)

Serial N°:

Air – Cabin Recirculation	AL177184	P789129	2	
Air Primary – Axial Seal	AL78869	P781373	1	
Air Secondary – Axial Seal	AL78870	P783449	1	
F/W Separator Cartridge	RE62419	P551424	1	
Hydraulic Cartridge	AL113475	P164172	1	=> 256924
Hydraulic Cartridge	AL112936	P164174	1	256925 =>
Hydraulic Spin-on	AL156625	P764668	2	
Hydraulic Spin-on – Duramax	AL118036	P164378	1	
Lube Spin-on Full Flow	RE59754	P551352	1	

**JOHN DEERE
6510 SE**

w/ Engine : John Deere 6068D

(77 kW - 105 hp) - (00/00 =>)

Serial N°:

Air – Cabin Recirculation	AL177184	P789129	1	
Air Primary – Axial Seal	AL78869	P781373	1	
Air Secondary – Axial Seal	AL78870	P783449	1	
F/W Separator Cartridge	RE62419	P551424	1	
Hydraulic Cartridge	AL113475	P164172	1	=> 256924
Hydraulic Cartridge	AL112936	P164174	1	256925 =>
Hydraulic Spin-on	AL156624	P178619	1	
Hydraulic Spin-on	AL156625	P764668	1	
Lube Spin-on Full Flow	RE59754	P551352	1	

**JOHN DEERE
6510L**

w/ Engine : John Deere 6068D

(77 kW - 105 hp) - (00/00 =>)

Serial N°:

Air Primary – Axial Seal	AL78223	P783500	1	
Air Secondary – Axial Seal	AL78224	P783501	1	
F/W Separator Cartridge	RE62419	P551424	1	
Hydraulic Spin-on	AL156625	P764668	2	
Hydraulic Spin-on – Duramax	RE34958	P164384	1	
Lube Spin-on Full Flow	RE59754	P551352	1	

Description	OE Number	Donaldson	Qty	Note / or Serial Nbr
-------------	-----------	-----------	-----	----------------------

JOHN DEERE

6515

w/ Engine : John Deere 6068T

(00 kW - 00 hp) - (00/00 =>)

Serial N°:

Air Primary – Powercore	AL172781	P606120	1	=> 391078
Air Primary – Powercore	AL172780	P606119	1	391079 =>
Air Secondary – Powercore	AL150288	P606121	1	
F/W Separator Cartridge	RE509208	P551434	1	
F/W Separator Cartridge	RE62419	P551424	1	
F/W Separator Cartridge	RE509031	P551421	1	
Hydraulic Cartridge	AL203061	P568836	1	
Hydraulic Cartridge	AL203060	P164174	1	
Hydraulic Spin-on	AL156625	P764668	1	
Lube Spin-on Full Flow	RE504836	P550779	1	

JOHN DEERE

6520

w/ Engine : John Deere 6068D

(81 kW - 110 hp) - (01/01 =>)

Serial N°:

Air – Cabin Recirculation	AL177184	P789129	2	
Air Primary – Powercore	AL172781	P606120	1	=> 391078
Air Primary – Powercore	AL172780	P606119	1	391079 =>
Air Secondary – Powercore	AL150288	P606121	1	
F/W Separator Cartridge	RE509036	P551435	1	
F/W Separator Cartridge	RE509208	P551434	1	
F/W Separator Cartridge	RE509031	P551421	1	
F/W Separator Cartridge	RE509032	P551422	1	
F/W Separator Cartridge	RE62419	P551424	1	
Hydraulic Cartridge	AL203061	P568836	1	359121 =>
Hydraulic Cartridge	AL203060	P164174	1	=> 366729
Hydraulic Cartridge	AL203061	P568836	1	366730 =>
Hydraulic Spin-on	AL156625	P764668	1	
Hydraulic Spin-on – Duramax	AL118036	P164378	1	
Lube Spin-on Full Flow	RE504836	P550779	1	

JOHN DEERE

6520L

w/ Engine : John Deere 6068D

(81 kW - 110 hp) - (01/01 =>)

Serial N°:

Air – Cabin Recirculation	AL177184	P789129	2	
Air Primary – Powercore	AL172780	P606119	1	
Air Secondary – Powercore	AL150288	P606121	1	
F/W Separator Cartridge	RE62419	P551424	1	
F/W Separator Cartridge	RE509208	P551434	1	
F/W Separator Cartridge	RE509031	P551421	1	
Hydraulic Cartridge	AL112936	P164174	1	=> 366729
Hydraulic Cartridge	AL160771	P568836	1	366730 =>
Hydraulic Spin-on	AL156625	P764668	1	
Lube Spin-on Full Flow	RE504836	P550779	1	

JOHN DEERE

6600

w/ Engine : John Deere 6068D

(82 kW - 110 hp) - (01/93 => 12/97)

Serial N°:

Air – Cabin Recirculation	AL177184	P789129	2	
Air Primary – Axial Seal	AL78869	P781373	1	
Air Secondary – Axial Seal	AL78870	P783449	1	
F/W Separator Cartridge	RE64450	P551424	1	
Hydraulic Spin-on	AL156625	P764668	2	
Hydraulic Spin-on – Duramax	AL118036	P164378	1	
Lube Spin-on Full Flow	T19044	P550020	1	

JOHN DEERE

6605

w/ Engine : John Deere 6068T

(90 kW - 122 hp) - (00/00 =>)

Serial N°:

Air – Cabin Recirculation	AL177184	P789129	1	
Air Primary – Axial Seal	AL78869	P781373	1	
Air Secondary – Axial Seal	AL78870	P783449	1	
F/W Separator Cartridge	RE62419	P551424	1	
Hydraulic Cartridge	AL113475	P164172	1	=> 256924
Hydraulic Cartridge	AL203060	P164174	1	256925 =>
Hydraulic Spin-on	AL156624	P178619	1	

Description	OE Number	Donaldson	Qty	Note / or Serial Nbr
-------------	-----------	-----------	-----	----------------------

Hydraulic Spin-on	AL156625	P764668	1	
Lube Spin-on Full Flow	RE59754	P551352	1	

JOHN DEERE

6610

w/ Engine : John Deere 6068T

(84 kW - 115 hp) - (01/98 => 12/01)

Serial N°:

Air – Cabin Recirculation	AL177184	P789129	2	
Air Primary – Axial Seal	AL78869	P781373	1	
Air Secondary – Axial Seal	AL78870	P783449	1	
F/W Separator Cartridge	RE62419	P551424	1	
Hydraulic Cartridge	AL113475	P164172	1	=> 256924
Hydraulic Cartridge	AL112936	P164174	1	256925 =>
Hydraulic Spin-on	AL156625	P764668	2	
Hydraulic Spin-on – Duramax	AL118036	P164378	1	
Lube Spin-on Full Flow	RE59754	P551352	1	

JOHN DEERE

6610 SE

w/ Engine : John Deere 6068T

(84 kW - 116 hp) - (00/00 =>)

Serial N°:

Air – Cabin Recirculation	AL177184	P789129	1	
Air Primary – Axial Seal	AL78869	P781373	1	
Air Secondary – Axial Seal	AL78870	P783449	1	
F/W Separator Cartridge	RE62419	P551424	1	
Hydraulic Cartridge	AL113475	P164172	1	=> 256924
Hydraulic Cartridge	AL112936	P164174	1	256925 =>
Hydraulic Spin-on	AL156624	P178619	1	
Hydraulic Spin-on	AL156625	P764668	1	
Lube Spin-on Full Flow	RE59754	P551352	1	

JOHN DEERE

6620

w/ Engine : John Deere 6068T

(92 kW - 125 hp) - (01/01 =>)

Serial N°:

Air – Cabin Recirculation	AL177184	P789129	2	
Air Primary – Powercore	AL172781	P606120	1	=> 391078
Air Primary – Powercore	AL172780	P606119	1	391079 =>
Air Secondary – Powercore	AL150288	P606121	1	
F/W Separator Cartridge	RE509208	P551434	1	
F/W Separator Cartridge	RE509031	P551421	1	
F/W Separator Cartridge	RE509032	P551422	1	
F/W Separator Cartridge	RE62419	P551424	1	
F/W Separator Cartridge	RE509036	P551435	1	
Hydraulic Cartridge	AL203061	P568836	1	359121 =>
Hydraulic Cartridge	AL203060	P164174	1	=> 366729
Hydraulic Cartridge	AL203061	P568836	1	366730 =>
Hydraulic Spin-on	AL156625	P764668	1	
Hydraulic Spin-on – Duramax	AL118036	P164378	1	
Lube Spin-on Full Flow	RE504836	P550779	1	

JOHN DEERE

6800

w/ Engine : John Deere 6068T

(88 kW - 120 hp) - (01/93 => 12/97)

Serial N°:

Air – Cabin Recirculation	AL177184	P789129	2	
Air Primary – Axial Seal	AL78869	P781373	1	
Air Secondary – Axial Seal	AL78870	P783449	1	
F/W Separator Cartridge	RE64450	P551424	1	
Hydraulic Spin-on	AL156625	P764668	2	
Hydraulic Spin-on – Duramax	AL118036	P164378	1	
Lube Spin-on Full Flow	T19044	P550020	1	

JOHN DEERE

6810

w/ Engine : John Deere 6068T

(92 kW - 125 hp) - (01/97 => 12/01)

Serial N°:

Air – Cabin Recirculation	AL177184	P789129	2	
Air Primary – Axial Seal	AL78869	P781373	2	
Air Secondary – Axial Seal	AL78870	P783449	1	
F/W Separator Cartridge	RE62419	P551424	1	
Hydraulic Spin-on	AL156625	P764668	2	
Hydraulic Spin-on – Duramax	AL118036	P164378	1	
Lube Spin-on Full Flow	RE59754	P551352	1	

Description	OE Number	Donaldson	Qty	Note / or Serial Nbr
-------------	-----------	-----------	-----	----------------------

JOHN DEERE

6900

w/ Engine : John Deere 6068T

(96 kW - 131 hp) - (01/94 => 12/97)

Serial N°:

Air – Cabin Recirculation	AL177184	P789129	2	
Air Primary – Axial Seal	AL78869	P781373	1	
Air Secondary – Axial Seal	AL78870	P783449	1	
F/W Separator Cartridge	RE64450	P551424	1	
Hydraulic Spin-on	AL156625	P764668	2	
Hydraulic Spin-on – Duramax	AL118036	P164378	1	
Lube Spin-on Full Flow	T19044	P550020	1	

JOHN DEERE

6910

w/ Engine : John Deere 6068T

(99 kW - 135 hp) - (01/97 => 12/01)

Serial N°:

Air – Cabin Recirculation	AL177184	P789129	2	
Air Primary – Axial Seal	AL78869	P781373	2	
Air Secondary – Axial Seal	AL78870	P783449	1	
F/W Separator Cartridge	RE62419	P551424	1	
Hydraulic Spin-on	AL156625	P764668	1	=> 254352
Hydraulic Spin-on	AL156624	P178619	1	254353 =>
Hydraulic Spin-on	AL156625	P764668	1	=> 263739
Hydraulic Spin-on – Duramax	AL118036	P164378	1	=> 263739
Hydraulic Spin-on – Duramax	AL118036	P164378	1	263740 =>
Lube Spin-on Full Flow	RE59754	P551352	1	

JOHN DEERE

6910S

w/ Engine : John Deere 6068T

(99 kW - 135 hp) - (01/00 => 12/01)

Serial N°:

Air – Cabin Recirculation	AL177184	P789129	2	
Air Primary – Axial Seal	AL78869	P781373	2	
Air Secondary – Axial Seal	AL78870	P783449	1	
F/W Separator Cartridge	RE62419	P551424	1	
Hydraulic Spin-on	AL156625	P764668	1	=> 254352
Hydraulic Spin-on	AL156624	P178619	1	254353 =>
Hydraulic Spin-on – Duramax	AL118036	P164378	1	263740 =>
Lube Spin-on Full Flow	RE59754	P551352	1	

6003 Serie

JOHN DEERE

6403

w/ Engine : John Deere 4045T

(73 kW - 98 hp) - (01/02 => 12/08)

Serial N°:

Air Primary – Radial Seal	AT171853	P828889	1	
Air Secondary – Radial Seal	AT171854	P829333	1	
F/W Separator Cartridge	RE62419	P551424	1	
Lube Spin-on Full Flow	RE59754	P551352	1	=> 001347
Lube Spin-on Full Flow	RE504836	P550779	1	001348 =>

JOHN DEERE

6603

w/ Engine : John Deere 6068T

(81 kW - 109 hp) - (01/02 => 12/08)

Serial N°:

Air Primary – Radial Seal	RE171235	P780522	1	
Air Secondary – Radial Seal	RE171236	P780523	1	
F/W Separator Cartridge	RE62419	P551424	1	
Lube Spin-on Full Flow	RE504836	P550779	1	

6015 Serie

JOHN DEERE

6215

w/ Engine : John Deere 4045T

(53 kW - 72 hp) - (01/03 => 12/09)

Serial N°:

Air – Cabin Recirculation	AL177184	P789129	1	
Air Primary – Powercore	AL172781	P606120	1	=> 391078
Air Primary – Powercore	AL172780	P606119	1	391079 =>
Air Secondary – Powercore	AL150288	P606121	1	
F/W Separator Cartridge	RE62419	P551424	1	=> 799999
F/W Separator Cartridge	RE509208	P551434	1	800000 =>
F/W Separator Cartridge	RE509031	P551421	1	800000 =>

Description	OE Number	Donaldson	Qty	Note / or Serial Nbr
-------------	-----------	-----------	-----	----------------------

Hydraulic Cartridge	AL203060	P164174	1	=> 366729
Hydraulic Cartridge	AL203061	P568836	1	366730 =>
Hydraulic Spin-on	AL156625	P764668	1	
Lube Spin-on Full Flow	RE504836	P550779	1	

JOHN DEERE

6415

w/ Engine : John Deere

(63 kW - 85 hp) - (01/04 =>)

Serial N°:

Air Primary – Powercore	AL119839	P606119	1	
Air Secondary – Powercore	AL150288	P606121	1	
F/W Separator Cartridge	RE62419	P551424	1	
Hydraulic Cartridge	AL112936	P164174	2	=> 366729
Hydraulic Cartridge	AL160771	P568836	1	366730 =>
Lube Spin-on Full Flow	RE504836	P550779	1	

JOHN DEERE

6615

w/ Engine : John Deere

(70 kW - 95 hp) - (01/03 =>)

Serial N°:

Air Primary – Powercore	AL150285	P606120	1	=> 391078
Air Primary – Powercore	AL172780	P606119	1	398079 =>
Air Secondary – Powercore	AL150288	P606121	1	
F/W Separator Cartridge	RE509208	P551434	1	
F/W Separator Cartridge	RE509031	P551421	1	
Hydraulic Cartridge	AL112936	P164174	1	=> 366729
Hydraulic Cartridge	AL160771	P568836	1	366730 =>
Hydraulic Spin-on	AL156625	P764668	1	
Lube Spin-on Full Flow	RE504836	P550779	1	

JOHN DEERE

6715

w/ Engine : John Deere

(77 kW - 105 hp) - (01/03 =>)

Serial N°:

Air Primary – Powercore	AL150285	P606120	1	=> 391078
Air Primary – Powercore	AL172780	P606119	1	398079 =>
Air Secondary – Powercore	AL150288	P606121	1	
F/W Separator Cartridge	RE509208	P551434	1	
F/W Separator Cartridge	RE509031	P551421	1	
F/W Separator Cartridge	RE62419	P551424	1	
Hydraulic Cartridge	AL112936	P164174	1	=> 366729
Hydraulic Cartridge	AL160771	P568836	1	366730 =>
Hydraulic Spin-on	AL156625	P764668	1	
Lube Spin-on Full Flow	RE504836	P550779	1	

6020 Serie

JOHN DEERE

6020

w/ Engine : John Deere 4 cyl. Turbo

(55 kW - 75 hp) - (01/01 =>)

Serial N°:

Air Primary – Powercore	AL172780	P606119	1	
Air Secondary – Powercore	AL150288	P606121	1	
F/W Separator Cartridge	RE509031	P551421	1	
F/W Separator Cartridge	RE62419	P551424	1	
Hydraulic Cartridge	AL203060	P164174	1	=> 366729
Hydraulic Cartridge	AL203061	P568836	1	366730 =>
Hydraulic Spin-on	AL156625	P764668	1	
Lube Spin-on Full Flow	RE504836	P550779	1	

JOHN DEERE

6020 SE

w/ Engine : John Deere 4 cyl. Turbo

(55 kW - 75 hp) - 01/02 => 12/07)

Serial N°:

Air – Cabin Recirculation	AL177184	P789129	2	
Air Primary – Powercore	AL172780	P606119	1	
Air Secondary – Powercore	AL150288	P606121	1	
F/W Separator Cartridge	RE509208	P551434	1	
F/W Separator Cartridge	RE509031	P551421	1	
F/W Separator Cartridge	RE62419	P551424	1	
Hydraulic Cartridge	AL203060	P164174	1	=> 366729
Hydraulic Cartridge	AL203061	P568836	1	366730 =>
Hydraulic Spin-on	AL156625	P764668	1	
Lube Spin-on Full Flow	RE504836	P550779	1	

Description	OE Number	Donaldson	Qty	Note / or Serial Nbr
-------------	-----------	-----------	-----	----------------------

JOHN DEERE

6120

w/ Engine : John Deere 4 cyl. Turbo

(59 kW - 80 hp) - (01/02 => 12/07)

Serial N°:

Air Primary – Powercore	AL172780	P606119	1	
Air Secondary – Powercore	AL150288	P606121	1	
F/W Separator Cartridge	RE509031	P551421	1	
F/W Separator Cartridge	RE509208	P551434	1	
F/W Separator Cartridge	RE62419	P551424	1	
Hydraulic Cartridge	AL203060	P164174	1	=> 366729
Hydraulic Cartridge	AL203061	P568836	1	366730 =>
Hydraulic Spin-on – Duramax	AL118036	P164378	1	
Hydraulic Spin-on	AL156625	P764668	1	
Lube Spin-on Full Flow	RE504836	P550779	1	
Air – Cabin Recirculation	AL177184	P789129	2	

JOHN DEERE

6120 SE

w/ Engine : John Deere 4 cyl. Turbo

(59 kW - 80 hp) - (01/02 => 12/07)

Serial N°:

Air – Cabin Recirculation	AL177184	P789129	2	
Air Primary – Powercore	AL172780	P606119	1	
Air Secondary – Powercore	AL150288	P606121	1	
F/W Separator Cartridge	RE509208	P551434	1	
F/W Separator Cartridge	RE509031	P551421	1	
F/W Separator Cartridge	RE62419	P551424	1	
Hydraulic Cartridge	AL203060	P164174	1	=> 366729
Hydraulic Cartridge	AL203061	P568836	1	366730 =>
Hydraulic Spin-on	AL156625	P764668	1	
Lube Spin-on Full Flow	RE504836	P550779	1	

JOHN DEERE

6220

w/ Engine : John Deere 4 cyl. Turbo

(66 kW - 90 hp) - (01/02 => 12/07)

Serial N°:

Air Primary – Powercore	AL172780	P606119	1	
Air Secondary – Powercore	AL150288	P606121	1	
F/W Separator Cartridge	RE509031	P551421	1	
F/W Separator Cartridge	RE509208	P551434	1	
F/W Separator Cartridge	RE62419	P551424	1	
Hydraulic Cartridge	AL203060	P164174	1	=> 366729
Hydraulic Cartridge	AL203061	P568836	1	366730 =>
Hydraulic Spin-on – Duramax	AL118036	P164378	1	
Hydraulic Spin-on	AL156625	P764668	1	
Lube Spin-on Full Flow	RE504836	P550779	1	
Air – Cabin Recirculation	AL177184	P789129	2	

JOHN DEERE

6220 SE

w/ Engine : John Deere 4 cyl. Turbo

(66 kW - 90 hp) - (01/02 => 12/07)

Serial N°:

Air – Cabin Recirculation	AL177184	P789129	2	
Air Primary – Powercore	AL172780	P606119	1	
Air Secondary – Powercore	AL150288	P606121	1	
F/W Separator Cartridge	RE509208	P551434	1	
F/W Separator Cartridge	RE509031	P551421	1	
F/W Separator Cartridge	RE62419	P551424	1	
Hydraulic Cartridge	AL203060	P164174	1	=> 366729
Hydraulic Cartridge	AL203061	P568836	1	366730 =>
Hydraulic Spin-on	AL156625	P764668	1	
Lube Spin-on Full Flow	RE504836	P550779	1	

JOHN DEERE

6320

w/ Engine : John Deere 4 cyl. Turbo/Intercooler

(74 kW - 100 hp) - (01/02 => 12/07)

Serial N°:

Air – Cabin Recirculation	AL177184	P789129	2	
Air Primary – Powercore	AL172780	P606119	1	
Air Secondary – Powercore	AL150288	P606121	1	
F/W Separator Cartridge	RE509031	P551421	1	
F/W Separator Cartridge	RE509208	P551434	1	
F/W Separator Cartridge	RE62419	P551424	1	
Hydraulic Cartridge	AL203060	P164174	1	=> 366729

Description	OE Number	Donaldson	Qty	Note / or Serial Nbr
-------------	-----------	-----------	-----	----------------------

Hydraulic Cartridge	AL203061	P568836	1	366730 =>
Hydraulic Cartridge	AL203061	P568836	1	376494 =>
Hydraulic Spin-on	AL156625	P764668	1	
Hydraulic Spin-on – Duramax	AL118036	P164378	1	
Lube Spin-on Full Flow	RE504836	P550779	1	

JOHN DEERE

6320 SE

w/ Engine : John Deere 4 cyl. Turbo/Intercooler

(74 kW - 100 hp) - (01/02 => 12/07)

Serial N°:

Air – Cabin Recirculation	AL177184	P789129	2	
Air Primary – Powercore	AL172781	P606120	1	=> 391078
Air Primary – Powercore	AL172780	P606119	1	391079 =>
Air Secondary – Powercore	AL150288	P606121	1	
F/W Separator Cartridge	RE509208	P551434	1	
F/W Separator Cartridge	RE509031	P551421	1	
F/W Separator Cartridge	RE62419	P551424	1	
Hydraulic Cartridge	AL203060	P164174	1	=> 366729
Hydraulic Cartridge	AL203061	P568836	1	366730 =>
Hydraulic Spin-on	AL156625	P764668	1	
Lube Spin-on Full Flow	RE504836	P550779	1	

JOHN DEERE

6420

w/ Engine : John Deere 4 cyl. Turbo/Intercooler

(81 kW - 110 hp) - (01/02 => 12/06)

Serial N°:

Air – Cabin Recirculation	AL177184	P789129	2	
Air Primary – Powercore	AL172780	P606119	1	
Air Secondary – Powercore	AL150288	P606121	1	
F/W Separator Cartridge	RE509031	P551421	1	
F/W Separator Cartridge	RE509208	P551434	1	
F/W Separator Cartridge	RE62419	P551424	1	
Hydraulic Cartridge	AL203060	P164174	1	=> 366729
Hydraulic Cartridge	AL203061	P568836	1	366730 =>
Hydraulic Cartridge	AL203061	P568836	1	376494 =>
Hydraulic Spin-on	AL156625	P764668	1	
Hydraulic Spin-on – Duramax	AL118036	P164378	1	
Lube Spin-on Full Flow	RE504836	P550779	1	

JOHN DEERE

6420 SE

w/ Engine : John Deere 4 cyl. Turbo/Intercooler

(81 kW - 110 hp) - (01/02 => 12/06)

Serial N°:

Air – Cabin Recirculation	AL177184	P789129	2	
Air Primary – Powercore	AL172781	P606120	1	=> 391078
Air Primary – Powercore	AL172780	P606119	1	391079 =>
Air Secondary – Powercore	AL150288	P606121	1	
F/W Separator Cartridge	RE509208	P551434	1	
F/W Separator Cartridge	RE509031	P551421	1	
F/W Separator Cartridge	RE62419	P551424	1	
Hydraulic Cartridge	AL203060	P164174	1	=> 366729
Hydraulic Cartridge	AL203061	P568836	1	366730 =>
Hydraulic Spin-on	AL156625	P764668	1	
Lube Spin-on Full Flow	RE504836	P550779	1	

JOHN DEERE

6420S

w/ Engine : John Deere 4 cyl. Turbo/Intercooler

(88 kW - 120 hp) - (01/02 => 12/06)

Serial N°:

Air – Cabin Recirculation	AL177184	P789129	2	
Air Primary – Powercore	AL172780	P606119	1	
Air Secondary – Powercore	AL150288	P606121	1	
F/W Separator Cartridge	RE509031	P551421	1	
F/W Separator Cartridge	RE509208	P551434	1	
F/W Separator Cartridge	RE62419	P551424	1	
Hydraulic Cartridge	AL203060	P164174	1	=> 366729
Hydraulic Cartridge	AL203061	P568836	1	366730 =>
Hydraulic Cartridge	AL203061	P568836	1	376494 =>
Hydraulic Spin-on	AL156625	P764668	1	
Hydraulic Spin-on – Duramax	AL118036	P164378	1	
Lube Spin-on Full Flow	RE504836	P550779	1	

JOHN DEERE

6520 SE

w/ Engine : John Deere 6 cyl. Turbo/Intercooler

Description	OE Number	Donaldson	Qty	Note / or Serial Nbr
(85 kW - 115 hp) - (01/02 =>)				
Serial N°:				
Air – Cabin Recirculation	AL177184	P789129	2	
Air Primary – Powercore	AL172781	P606120	1	=> 391078
Air Primary – Powercore	AL172780	P606119	1	391079 =>
Air Secondary – Powercore	AL150288	P606121	1	
F/W Separator Cartridge	RE509208	P551434	1	
F/W Separator Cartridge	RE509031	P551421	1	
F/W Separator Cartridge	RE62419	P551424	1	
Hydraulic Cartridge	AL203060	P164174	1	=> 366729
Hydraulic Cartridge	AL203061	P568836	1	366730 =>
Hydraulic Spin-on	AL156625	P764668	1	
Lube Spin-on Full Flow	RE504836	P550779	1	

**JOHN DEERE
6620 SE**

w/ Engine : John Deere 6 cyl. Turbo/Intercooler

(92 kW - 125 hp) - (01/02 =>)

Serial N°:

Air – Cabin Recirculation	AL177184	P789129	2	
Air Primary – Powercore	AL172781	P606120	1	=> 391078
Air Primary – Powercore	AL172780	P606119	1	391079 =>
Air Secondary – Powercore	AL150288	P606121	1	
F/W Separator Cartridge	RE509208	P551434	1	
F/W Separator Cartridge	RE509031	P551421	1	
F/W Separator Cartridge	RE62419	P551424	1	
Hydraulic Cartridge	AL203060	P164174	1	=> 366729
Hydraulic Cartridge	AL203061	P568836	1	366730 =>
Hydraulic Spin-on	AL156625	P764668	1	
Lube Spin-on Full Flow	RE504836	P550779	1	

**JOHN DEERE
6820**

w/ Engine : John Deere 6 cyl. Turbo/Intercooler

(99 kW - 135 hp) - (01/02 =>)

Serial N°:

Air – Cabin Recirculation	AL177184	P789129	2	
Air Primary – Powercore	AL172781	P606120	1	
Air Secondary – Powercore	AL150288	P606121	1	
F/W Separator Cartridge	RE509032	P551422	1	
F/W Separator Cartridge	RE509208	P551434	1	=> 799999
F/W Separator Cartridge	RE509036	P551435	1	800000 =>
F/W Separator Cartridge	RE62419	P551424	1	
Hydraulic Cartridge	AL203061	P568836	1	359121 =>
Hydraulic Spin-on	AL156625	P764668	1	
Hydraulic Spin-on – Duramax	AL118036	P164378	1	
Lube Spin-on Full Flow	RE504836	P550779	1	

**JOHN DEERE
6920**

w/ Engine : John Deere 6 cyl. Turbo/Intercooler

(110 kW - 150 hp) - (01/02 =>)

Serial N°:

Air – Cabin Recirculation	AL177184	P789129	2	
Air Primary – Powercore	AL172781	P606120	1	
Air Secondary – Powercore	AL150288	P606121	1	
F/W Separator Cartridge	RE509032	P551422	1	
F/W Separator Cartridge	RE509208	P551434	1	=> 799999
F/W Separator Cartridge	RE509036	P551435	1	800000 =>
F/W Separator Cartridge	RE62419	P551424	1	
Hydraulic Cartridge	AL203061	P568836	1	359121 =>
Hydraulic Spin-on	AL156625	P764668	1	
Hydraulic Spin-on – Duramax	AL118036	P164378	1	
Lube Spin-on Full Flow	RE504836	P550779	1	

**JOHN DEERE
6920S**

w/ Engine : John Deere 6 cyl. Turbo/Intercooler

(110 kW - 150 hp) - (01/02 =>)

Serial N°:

Air – Cabin Recirculation	AL177184	P789129	2	
Air Primary – Powercore	AL172781	P606120	1	
Air Secondary – Powercore	AL150288	P606121	1	
F/W Separator Cartridge	RE509032	P551422	1	
F/W Separator Cartridge	RE509208	P551434	1	=> 799999
F/W Separator Cartridge	RE509036	P551435	1	800000 =>
F/W Separator Cartridge	RE62419	P551424	1	
Hydraulic Cartridge	AL203061	P568836	1	359121 =>

Description	OE Number	Donaldson	Qty	Note / or Serial Nbr
Hydraulic Spin-on	AL156625	P764668	1	
Hydraulic Spin-on – Duramax	AL118036	P164378	1	
Lube Spin-on Full Flow	RE504836	P550779	1	

6030 Serie

JOHN DEERE

6130

w/ Engine : John Deere 4.5L PowerTech E

(63 kW - 85 hp) - (01/07 =>)

Serial N°:

Air – Cabin Recirculation	AL177184	P789129	2	
Air Primary – Powercore	AL172780	P606119	1	L = 183 mm
Air Secondary – Powercore	AL150288	P606121	1	
F/W Separator Cartridge	RE529644	P551434	1	
Hydraulic Spin-on	AL156625	P764668	1	L = 158 mm
Lube Spin-on Full Flow	RE504836	P550779	1	

JOHN DEERE

6230

w/ Engine : John Deere 4.5L PowerTech E

(70 kW - 95 hp) - (01/07 =>)

Serial N°:

Air – Cabin Recirculation	AL177184	P789129	2	
Air Primary – Powercore	AL172780	P606119	1	L = 183 mm
Air Secondary – Powercore	AL150288	P606121	1	
F/W Separator Cartridge	RE529644	P551434	1	
Hydraulic Cartridge	L114404	P762904	1	
Hydraulic Spin-on	AL156625	P764668	1	L = 158 mm
Lube Spin-on Full Flow	RE504836	P550779	1	

JOHN DEERE

6230 Premium

w/ Engine : John Deere 4.5L PowerTech Plus

(74 kW - 100 hp) - (01/07 =>)

Serial N°:

Air – Cabin Recirculation	AL177184	P789129	2	
Air Primary – Powercore	AL172780	P606119	1	L = 183 mm
Air Secondary – Powercore	AL150288	P606121	1	
F/W Separator Cartridge	RE529644	P551434	1	
Hydraulic Spin-on	AL156625	P764668	1	L = 158 mm
Lube Spin-on Full Flow	RE504836	P550779	1	

JOHN DEERE

6330

w/ Engine : John Deere 4.5L PowerTech E

(77 kW - 105 hp) - (01/07 =>)

Serial N°:

Air – Cabin Recirculation	AL177184	P789129	2	
Air Primary – Powercore	AL172780	P606119	1	L = 183 mm
Air Secondary – Powercore	AL150288	P606121	1	
F/W Separator Cartridge	RE529644	P551434	1	
Hydraulic Cartridge	L114404	P762904	1	
Hydraulic Spin-on	AL156625	P764668	1	L = 158 mm
Lube Spin-on Full Flow	RE504836	P550779	1	

JOHN DEERE

6330 Premium

w/ Engine : John Deere 4.5L PowerTech Plus

(74 kW - 100 hp) - (01/07 =>)

Serial N°:

Air – Cabin Recirculation	AL177184	P789129	2	
Air Primary – Powercore	AL172780	P606119	1	L = 183 mm
Air Secondary – Powercore	AL150288	P606121	1	
F/W Separator Cartridge	RE529644	P551434	1	
Hydraulic Spin-on	AL156625	P764668	1	L = 158 mm
Lube Spin-on Full Flow	RE504836	P550779	1	

JOHN DEERE

6430

w/ Engine : John Deere 4.5L PowerTech E

(85 kW - 115 hp) - (01/07 =>)

Serial N°:

Air – Cabin Recirculation	AL177184	P789129	2	
Air Primary – Powercore	AL172780	P606119	1	L = 183 mm
Air Secondary – Powercore	AL150288	P606121	1	
F/W Separator Cartridge	RE529644	P551434	1	
Hydraulic Cartridge	L114404	P762904	1	
Hydraulic Spin-on	AL156625	P764668	1	L = 158 mm
Lube Spin-on Full Flow	RE504836	P550779	1	

Description	OE Number	Donaldson	Qty	Note / or Serial Nbr
-------------	-----------	-----------	-----	----------------------

**JOHN DEERE
6430 Premium**

w/ Engine :John Deere 4.5L PowerTech Plus
(74 kW - 100 hp) - (01/07 =>)

Serial N°:

Air – Cabin Recirculation	AL177184	P789129	2	
Air Primary – Powercore	AL172780	P606119	1	L = 183 mm
Air Secondary – Powercore	AL150288	P606121	1	
F/W Separator Cartridge	RE529644	P551434	1	
Hydraulic Spin-on	AL156625	P764668	1	L = 158 mm
Lube Spin-on Full Flow	RE504836	P550779	1	

JOHN DEERE

6530

w/ Engine :John Deere 4.5L PowerTech E
(88 kW - 120 hp) - (01/07 =>)

Serial N°:

Air – Cabin Recirculation	AL177184	P789129	2	
Air Primary – Powercore	AL172780	P606119	1	L = 183 mm
Air Secondary – Powercore	AL150288	P606121	1	
F/W Separator Cartridge	RE529643	P551435	1	
F/W Separator Cartridge	RE522878	P551422	1	
Hydraulic Spin-on	AL156625	P764668	1	L = 158 mm
Lube Spin-on Full Flow	RE504836	P550779	1	

JOHN DEERE

6530 Premium

w/ Engine :John Deere 4.5L PowerTech Plus
(85 kW - 115 hp) - (01/07 =>)

Serial N°:

Air – Cabin Recirculation	AL177184	P789129	2	
Air Primary – Powercore	AL172780	P606119	1	L = 183 mm
Air Secondary – Powercore	AL150288	P606121	1	
F/W Separator Cartridge	RE529643	P551435	1	
F/W Separator Cartridge	RE522878	P551422	1	
Hydraulic Spin-on	AL156625	P764668	1	L = 158 mm
Lube Spin-on Full Flow	RE504836	P550779	1	

JOHN DEERE

6534

w/ Engine :John Deere 4.5L PowerTech E
(92 kW - 125 hp) - (02/10 =>)

Serial N°:

Air – Cabin Recirculation	AL177184	P789129	2	
Air Primary – Powercore	AL172780	P606119	1	L = 183 mm
Air Secondary – Powercore	AL150288	P606121	1	
F/W Separator Cartridge	RE522878	P551422	1	
F/W Separator Cartridge	RE529643	P551435	1	
Hydraulic Spin-on	AL156625	P764668	1	L = 158 mm
Lube Spin-on Full Flow	RE504836	P550779	1	

JOHN DEERE

6534 Premium

w/ Engine :John Deere 4.5L PowerTech Plus
(92 kW - 125 hp) - (01/07 =>)

Serial N°:

Air – Cabin Recirculation	AL177184	P789129	2	
Air Primary – Powercore	AL172780	P606119	1	L = 183 mm
Air Secondary – Powercore	AL150288	P606121	1	
F/W Separator Cartridge	RE529644	P551434	1	
Hydraulic Spin-on	AL156625	P764668	1	L = 158 mm
Lube Spin-on Full Flow	RE504836	P550779	1	

JOHN DEERE

6630

w/ Engine :John Deere 6.8L PowerTech E
(99 kW - 135 hp) - (01/07 =>)

Serial N°:

Air – Cabin Recirculation	AL177184	P789129	2	
Air Primary – Powercore	AL172781	P606120	1	L = 283 mm
Air Secondary – Powercore	AL150288	P606121	1	
F/W Separator Cartridge	RE522878	P551422	1	
F/W Separator Cartridge	RE529643	P551435	1	
Hydraulic Spin-on	AL156625	P764668	1	L = 158 mm
Lube Spin-on Full Flow	RE504836	P550779	1	

JOHN DEERE

6630 Premium

w/ Engine :John Deere 6.8L PowerTech Plus
(99 kW - 135 hp) - (01/07 =>)

Serial N°:

Air – Cabin Recirculation	AL177184	P789129	2	
---------------------------	----------	---------	---	--

Description	OE Number	Donaldson	Qty	Note / or Serial Nbr
-------------	-----------	-----------	-----	----------------------

Air Secondary – Powercore	AL150288	P606121	1	
Air Primary – Powercore	AL172781	P606120	1	L = 283 mm
Air Primary – Powercore	AL172780	P606119	1	L = 183 mm
F/W Separator Cartridge	RE522878	P551422	1	
F/W Separator Cartridge	RE529643	P551435	1	
Hydraulic Spin-on	AL156625	P764668	1	L = 158 mm
Lube Spin-on Full Flow	RE504836	P550779	1	

JOHN DEERE

6830

w/ Engine :John Deere 6.8L PowerTech E
(103 kW - 140 hp) - (01/07 =>)

Serial N°:

Air – Cabin Recirculation	AL177184	P789129	2	
Air Primary – Powercore	AL172781	P606120	1	L = 283 mm
Air Secondary – Powercore	AL150288	P606121	1	
Air Primary – Powercore	AL172780	P606119	1	L = 183 mm
F/W Separator Cartridge	RE529643	P551435	1	
F/W Separator Cartridge	RE522878	P551422	1	
Hydraulic Spin-on	AL156625	P764668	1	L = 158 mm
Lube Spin-on Full Flow	RE504836	P550779	1	

JOHN DEERE

6830 Premium

w/ Engine :John Deere 6.8L PowerTech Plus
(107 kW - 145 hp) - (01/07 =>)

Serial N°:

Air – Cabin Recirculation	AL177184	P789129	2	
Air Primary – Powercore	AL172781	P606120	1	L = 283 mm
Air Secondary – Powercore	AL150288	P606121	1	
Air Primary – Powercore	AL172780	P606119	1	L = 183 mm
F/W Separator Cartridge	RE522878	P551422	1	
F/W Separator Cartridge	RE529643	P551435	1	
Hydraulic Spin-on	AL156625	P764668	1	L = 158 mm
Lube Spin-on Full Flow	RE504836	P550779	1	

JOHN DEERE

6930

w/ Engine :John Deere 6.8L PowerTech E
(114 kW - 155 hp) - (01/07 =>)

Serial N°:

Air – Cabin Recirculation	AL177184	P789129	2	
Air Primary – Powercore	AL172781	P606120	1	L = 283 mm
Air Secondary – Powercore	AL150288	P606121	1	
Air Primary – Powercore	AL172780	P606119	1	L = 183 mm
F/W Separator Cartridge	RE529643	P551435	1	
F/W Separator Cartridge	RE522878	P551422	1	
Hydraulic Spin-on	AL156625	P764668	1	L = 158 mm
Lube Spin-on Full Flow	RE504836	P550779	1	

JOHN DEERE

6930 Premium

w/ Engine :John Deere 6.8L PowerTech Plus
(114 kW - 155 hp) - (01/07 =>)

Serial N°:

Air – Cabin Recirculation	AL177184	P789129	2	
Air Primary – Powercore	AL172781	P606120	1	L = 283 mm
Air Secondary – Powercore	AL150288	P606121	1	
Air Primary – Powercore	AL172780	P606119	1	L = 183 mm
F/W Separator Cartridge	RE522878	P551422	1	
F/W Separator Cartridge	RE529643	P551435	1	
Hydraulic Spin-on	AL156624	P178619	1	L = 114 mm
Lube Spin-on Full Flow	RE504836	P550779	1	

7000 Serie

JOHN DEERE

7020

w/ Engine : John Deere 6404A
(90 kW - 00 hp) - (01/71 => 12/79)

Serial N°:

Air – Cabin Ventilation	RE12793	P158854	1	
Air – Cabin Ventilation	RE67830	P158854	1	
Air Primary – Axial Seal	AR51431	P607272	1	=> 002699
Air Secondary – Axial Seal	AR61988	P123230	1	
Fuel Box Primary	AR50041	P551130	1	=> 335845
Fuel Box Primary	AR50041	P551130	2	335846 =>
Hydraulic Cartridge	AR75603	P555603	1	
Lube Spin-on Full Flow	AR43634	P553634	1	

Description	OE Number	Donaldson	Qty	Note / or Serial Nbr
-------------	-----------	-----------	-----	----------------------

JOHN DEERE

7130

w/ Engine :John Deere

(90 kW - 121 hp) - (01/07 =>)

Serial N°:

Air – Cabin Recirculation	AL177184	P789129	2	
Air Primary – Powercore	AL172780	P606119	1	
Air Secondary – Powercore	AL150288	P606121	1	
F/W Separator Cartridge	RE529643	P551435	1	
F/W Separator Cartridge	RE522878	P551422	1	
Hydraulic Spin-on	AL156625	P764668	1	
Lube Spin-on Full Flow	RE504836	P550779	1	

JOHN DEERE

7130 Premium

w/ Engine :John Deere

(90 kW - 121 hp) - (01/07 =>)

Serial N°:

Air – Cabin Recirculation	AL177184	P789129	2	
Air Primary – Powercore	AL172781	P606120	1	
Air Secondary – Powercore	AL150288	P606121	1	
F/W Separator Cartridge	RE529643	P551435	1	
F/W Separator Cartridge	RE522878	P551422	1	
Hydraulic Spin-on	AL156625	P764668	1	
Lube Spin-on Full Flow	RE504836	P550779	1	

JOHN DEERE

7200

w/ Engine : John Deere 6059T

(00 kW - 00 hp) - (01/93 => 12/99)

Serial N°:

Air – Cabin Ventilation	RE48882	P614544	2	
Air Primary – Axial Seal	AL78223	P783500	1	
Air Secondary – Axial Seal	AL78224	P783501	1	
Air Primary – Axial Seal	RE67829	P611440	1	
Air Primary – Axial Seal	RE24619	P611440	1	
F/W Separator Cartridge	RE53400	P551424	1	
Hydraulic Spin-on	RE55801	P178619	1	
Hydraulic Spin-on	RE205726	P569401	1	
Hydraulic Spin-on – Duramax	AL77061	P164381	1	
Lube Spin-on Full Flow	T19044	P550020	1	

JOHN DEERE

7210

w/ Engine :John Deere

(82 kW - 110 hp) - (01/97 => 12/02)

Serial N°:

Air – Cabin Ventilation	RE48882	P614544	1	
Air Primary – Axial Seal	AL78869	P781373	1	
Air Secondary – Axial Seal	AL78870	P783449	1	
Air Primary – Axial Seal	RE67829	P611440	1	
F/W Separator Cartridge	RE62419	P551424	1	
Fuel Cartridge In-Line	AR103220	P550446	1	
Hydraulic Spin-on	AL156624	P178619	1	
Hydraulic Spin-on	AL156625	P764668	1	
Hydraulic Spin-on	RE205726	P569401	1	
Lube Spin-on Full Flow	RE59754	P551352	1	

JOHN DEERE

7220

w/ Engine :John Deere

(82 kW - 110 hp) - (01/03 =>)

Serial N°:

Air – Cabin Recirculation	AL177184	P789129	2	
Air Primary – Powercore	AL172781	P606120	1	=> 011450
Air Primary – Powercore	AL172780	P606119	1	011451 =>
Air Secondary – Powercore	AL150288	P606121	1	
F/W Separator Cartridge	RE62418	P551423	1	6068TRW01
F/W Separator Cartridge	RE509036	P551435	2	
F/W Separator Cartridge	RE516477	P551437	1	6068HRW59
F/W Separator Cartridge	RE509032	P551422	2	
F/W Separator Cartridge	RE62419	P551424	1	
F/W Separator Cartridge	RE509208	P551434	1	6068HRW59 or HRW70
F/W Separator Cartridge	RE509031	P551421	1	6068HRW59 or HRW70
Hydraulic Cartridge	AL160771	P568836	1	012451 =>
Hydraulic Cartridge	L114404	P762904	1	
Hydraulic Spin-on	AL156625	P764668	1	
Hydraulic Spin-on – Duramax	AL118036	P164378	1	

Description	OE Number	Donaldson	Qty	Note / or Serial Nbr
-------------	-----------	-----------	-----	----------------------

Lube Spin-on Full Flow	RE504836	P550779	1	
------------------------	----------	---------	---	--

JOHN DEERE

7230

w/ Engine :John Deere

(98 kW - 131 hp) - (01/07 =>)

Serial N°:

Air Primary – Powercore	AL172781	P606120	1	
Air Secondary – Powercore	AL150288	P606121	1	
F/W Separator Cartridge	RE522878	P551422	1	
F/W Separator Cartridge	RE529643	P551435	1	
Hydraulic Spin-on	AL156625	P764668	1	
Lube Spin-on Full Flow	RE504836	P550779	1	
Air – Cabin Recirculation	AL177184	P789129	2	

JOHN DEERE

7230 Premium

w/ Engine :John Deere

(98 kW - 131 hp) - (01/07 =>)

Serial N°:

Air Primary – Powercore	AL172781	P606120	1	
Air Secondary – Powercore	AL150288	P606121	1	
F/W Separator Cartridge	RE522878	P551422	1	
F/W Separator Cartridge	RE529643	P551435	1	
Hydraulic Spin-on	AL156625	P764668	1	
Lube Spin-on Full Flow	RE504836	P550779	1	
Air – Cabin Recirculation	AL177184	P789129	2	

JOHN DEERE

7320

w/ Engine :John Deere

(92 kW - 125 hp) - (01/03 =>)

Serial N°:

Air – Cabin Recirculation	AL177184	P789129	2	
Air Primary – Powercore	AL172781	P606120	1	=> 011450
Air Primary – Powercore	AL172780	P606119	1	011451 =>
Air Secondary – Powercore	AL150288	P606121	1	
F/W Separator Cartridge	RE509032	P551422	2	
F/W Separator Cartridge	RE509031	P551421	1	6068HRW59 or HRW70
F/W Separator Cartridge	RE62419	P551424	1	6068HRW01
F/W Separator Cartridge	RE516477	P551437	1	6068HRW59
F/W Separator Cartridge	RE509036	P551435	2	
F/W Separator Cartridge	RE62419	P551424	1	
F/W Separator Cartridge	RE509208	P551434	1	6068HRW59 or HRW70
Hydraulic Cartridge	L114404	P762904	1	
Hydraulic Cartridge	AL160771	P568836	1	001594 =>
Hydraulic Spin-on	AL156625	P764668	1	
Hydraulic Spin-on – Duramax	AL118036	P164378	1	
Lube Spin-on Full Flow	RE504836	P550779	1	

JOHN DEERE

7330 Premium

w/ Engine :John Deere

(112 kW - 150 hp) - (01/07 =>)

Serial N°:

Air Primary – Powercore	AL172781	P606120	1	
Air Secondary – Powercore	AL150288	P606121	1	
F/W Separator Cartridge	RE522878	P551422	1	
F/W Separator Cartridge	RE529643	P551435	1	
Hydraulic Spin-on	AL156625	P764668	1	
Lube Spin-on Full Flow	RE504836	P550779	1	
Air – Cabin Recirculation	AL177184	P789129	2	

JOHN DEERE

7400

w/ Engine :John Deere

(74 kW - 100 hp) - (01/93 => 12/96)

Serial N°:

Air – Cabin Ventilation	RE48882	P614544	2	
Air Primary – Axial Seal	AL78869	P781373	1	
Air Secondary – Axial Seal	AL78870	P783449	1	
Air Primary – Axial Seal	RE67829	P611440	1	
Air Primary – Axial Seal	RE24619	P611440	1	
F/W Separator Cartridge	RE53400	P551424	1	
Hydraulic Spin-on	RE205726	P569401	1	
Hydraulic Spin-on	RE55801	P178619	1	
Hydraulic Spin-on – Duramax	AL77061	P164381	1	
Lube Spin-on Full Flow	T19044	P550020	1	

Description	OE Number	Donaldson	Qty	Note / or Serial Nbr
-------------	-----------	-----------	-----	----------------------

JOHN DEERE

7405

w/ Engine : John Deere 6068 PowerTech

(00 kW - 00 hp) - (00/00 =>)

Serial N°:

Air Primary – Axial Seal	AL78869	P781373	1	
Air Secondary – Axial Seal	AL78870	P783449	1	
F/W Separator Cartridge	RE62419	P551424	1	
Fuel Cartridge In-Line	AR103220	P550446	1	
Hydraulic Spin-on	RE45864	P165877	1	
Lube Spin-on Full Flow	RE59754	P551352	1	

JOHN DEERE

7410

w/ Engine : John Deere 6068 PowerTech

(89 kW - 120 hp) - (01/97 => 12/02)

Serial N°:

Air – Cabin Ventilation	RE48882	P614544	1	
Air Primary – Axial Seal	AL78869	P781373	1	
Air Secondary – Axial Seal	AL78870	P783449	1	
Air Primary – Axial Seal	RE67829	P611440	1	
F/W Separator Cartridge	RE62419	P551424	1	
Fuel Cartridge In-Line	AR103220	P550446	1	
Hydraulic Spin-on	AL156624	P178619	1	
Hydraulic Spin-on	AL156625	P764668	1	
Hydraulic Spin-on	RE205726	P569401	1	
Lube Spin-on Full Flow	RE59754	P551352	1	

JOHN DEERE

7420

w/ Engine : John Deere

(99 kW - 135 hp) - (01/03 =>)

Serial N°:

Air – Cabin Recirculation	AL177184	P789129	2	
Air Primary – Powercore	AL172781	P606120	1	
Air Secondary – Powercore	AL150288	P606121	1	
F/W Separator Cartridge	RE517181	P551434	1	
F/W Separator Cartridge	RE517180	P551435	1	
F/W Separator Cartridge	RE509031	P551421	1	
F/W Separator Cartridge	RE509032	P551422	2	
F/W Separator Cartridge	RE509208	P551434	1	
F/W Separator Cartridge	RE516477	P551437	1	
F/W Separator Cartridge	RE62419	P551424	1	
Hydraulic Cartridge	AL160771	P568836	1	001526 =>
Hydraulic Cartridge	L114404	P762904	1	
Hydraulic Spin-on	AL156625	P764668	2	
Hydraulic Spin-on – Duramax	AL118036	P164378	1	
Lube Spin-on Full Flow	RE504836	P550779	1	

JOHN DEERE

7430 Premium

w/ Engine : John Deere

(124 kW - 166 hp) - (01/07 =>)

Serial N°:

Air Primary – Powercore	AL172781	P606120	1	
Air Secondary – Powercore	AL150288	P606121	1	
F/W Separator Cartridge	RE522878	P551422	1	
F/W Separator Cartridge	RE529643	P551435	1	
Hydraulic Spin-on	AL156625	P764668	1	
Lube Spin-on Full Flow	RE504836	P550779	1	
Air – Cabin Recirculation	AL177184	P789129	2	

JOHN DEERE

7500

w/ Engine : John Deere

(00 kW - 00 hp) - (00/00 =>)

Serial N°:

Air Primary – Axial Seal	AL78869	P781373	1	
Air Secondary – Axial Seal	AL78870	P783449	1	
F/W Separator Cartridge	RE62419	P551424	1	
F/W Separator Cartridge	RE53400	P551424	1	
Lube Spin-on Full Flow	RE59754	P551352	1	

JOHN DEERE

7510

w/ Engine : John Deere

(101 kW - 135 hp) - (01/99 => 12/02)

Serial N°:

Air – Cabin Ventilation	RE48882	P614544	1	
Air Primary – Axial Seal	AL78869	P781373	1	

Description	OE Number	Donaldson	Qty	Note / or Serial Nbr
-------------	-----------	-----------	-----	----------------------

Air Secondary – Axial Seal	AL78870	P783449	1	
Air Primary – Axial Seal	RE67829	P611440	1	
F/W Separator Cartridge	RE62419	P551424	1	
Fuel Cartridge In-Line	AR103220	P550446	1	
Hydraulic Spin-on	AL156625	P764668	1	
Hydraulic Spin-on	RE205726	P569401	1	
Lube Spin-on Full Flow	RE59754	P551352	1	
Air Primary – Axial Seal	RE24619	P611440	1	

JOHN DEERE

7520

w/ Engine : John Deere

(112 kW - 150 hp) - (01/03 =>)

Serial N°:

Air Primary – Powercore	AL172781	P606120	1	
Air Secondary – Powercore	AL150288	P606121	1	
F/W Separator Cartridge	RE509032	P551422	2	
F/W Separator Cartridge	RE509208	P551434	1	
F/W Separator Cartridge	RE516477	P551437	1	
F/W Separator Cartridge	RE62419	P551424	1	
Hydraulic Cartridge	AL160771	P568836	1	001581 =>
Hydraulic Spin-on	AL156624	P178619	1	
Hydraulic Spin-on – Duramax	AL118036	P164378	1	
Lube Spin-on Full Flow	RE504836	P550779	1	

JOHN DEERE

7530 Premium

w/ Engine : John Deere

(00 kW - 00 hp) - (00/00 =>)

Serial N°:

Air Primary – Powercore	AL172781	P606120	1	
Air Secondary – Powercore	AL150288	P606121	1	
F/W Separator Cartridge	RE522878	P551422	1	
F/W Separator Cartridge	RE529643	P551435	1	
Hydraulic Spin-on	AL156625	P764668	1	
Lube Spin-on Full Flow	RE504836	P550779	1	
Air – Cabin Recirculation	AL177184	P789129	2	

JOHN DEERE

7600

w/ Engine : John Deere 6068T

(00 kW - 00 hp) - (01/92 => 12/99)

Serial N°:

Air – Cabin Ventilation	RE48882	P614544	1	
Air Primary – Radial Seal	RE67124	P527484	1	
Air Secondary – Radial Seal	RE34963	P527680	1	
Air Primary – Axial Seal	RE67829	P611440	1	
F/W Separator Cartridge	RE62419	P551424	1	
Fuel Cartridge In-Line	AR103220	P550446	1	
Hydraulic Spin-on – Duramax	RE47313	P164378	1	
Hydraulic Spin-on	RE205726	P569401	2	
Lube Spin-on Full Flow	T19044	P550020	1	
Air Primary – Axial Seal	RE24619	P611440	1	

JOHN DEERE

7610

w/ Engine : John Deere 6068 PowerTech

(104 kW - 140 hp) - (01/97 => 12/02)

Serial N°:

Air – Cabin Ventilation	RE48882	P614544	1	
Air Primary – Radial Seal	RE67124	P527484	1	
Air Secondary – Radial Seal	RE34963	P527680	1	
Air Primary – Axial Seal	RE67829	P611440	1	
F/W Separator Cartridge	RE62419	P551424	1	
Fuel Cartridge In-Line	AR103220	P550446	1	
Hydraulic Spin-on – Duramax	RE47313	P164378	1	
Hydraulic Spin-on	RE205726	P569401	2	
Lube Spin-on Full Flow	RE59754	P551352	1	
Air Primary – Axial Seal	RE24619	P611440	1	

JOHN DEERE

7630

w/ Engine : John Deere

(130 kW - 175 hp) - (01/07 =>)

Description	OE Number	Donaldson	Qty	Note / or Serial Nbr
Serial N°:				
Air Primary – Axial Seal	RE24619	P611440	1	
Air Primary – Powercore	RE196945	P619334	1	
Air Secondary – Powercore	RE181915	P547520	1	
F/W Separator Cartridge	RE529643	P551435	1	
F/W Separator Cartridge	RE522878	P551422	1	
Hydraulic Spin-on	LVU14258	P178619	1	
Hydraulic Spin-on	RE205726	P569401	1	
Hydraulic Spin-on	RE161181	P564042	1	
Hydraulic Spin-on – Duramax	RE273801	P176207	1	
Lube Spin-on Full Flow	RE504836	P550779	1	

**JOHN DEERE
7700**

w/ Engine : John Deere 6076T

(00 kW - 00 hp) - (01/92 => 12/96)

Serial N°:

Air – Cabin Ventilation	RE48882	P614544	1	
Air Primary – Axial Seal	RE24619	P611440	1	
Air Primary – Axial Seal	RE67829	P611440	1	
Air Primary – Radial Seal	RE65880	P533654	1	
Air Secondary – Radial Seal	RE34967	P533653	1	
F/W Separator Cartridge	RE62419	P551424	1	
Fuel Cartridge In-Line	AR103220	P550446	1	
Hydraulic Spin-on	RE205726	P569401	2	
Hydraulic Spin-on – Duramax	RE47313	P164378	1	
Lube Spin-on Full Flow	RE57394	P558329	1	

**JOHN DEERE
7710**

w/ Engine : John Deere 6081T PowerTech

(116 kW - 155 hp) - (01/97 => 12/03)

Serial N°: =>89999

Air – Cabin Ventilation	RE48882	P614544	1	
Air Primary – Radial Seal	RE65880	P533654	1	
Air Secondary – Radial Seal	RE34967	P533653	1	
Air Primary – Axial Seal	RE67829	P611440	1	
F/W Separator Cartridge	RE508633	P551428	1	
Fuel Cartridge In-Line	AR103220	P550446	1	
Fuel Box Primary	AR86745	P556745	1	
Hydraulic Spin-on – Duramax	RE47313	P164378	1	
Hydraulic Spin-on	RE205726	P569401	2	
Lube Spin-on Full Flow	RE57394	P558329	1	
Air Primary – Axial Seal	RE24619	P611440	1	

Serial N°: 90000=>

Air – Cabin Ventilation	RE48882	P614544	1	
Air Primary – Axial Seal	RE24619	P611440	1	
Air Primary – Axial Seal	RE67829	P611440	1	
Air Primary – Radial Seal	RE65880	P533654	1	
Air Secondary – Radial Seal	RE34967	P533653	1	
F/W Separator Spin-on	RE522372	P550753	1	
F/W Separator Spin-on	RE522688	P551027	1	
F/W Separator Spin-on	RE531703	P551026	1	
Hydraulic Spin-on	AL156625	P764668	1	
Hydraulic Spin-on	RE205726	P569401	1	
Hydraulic Spin-on	RE161181	P564042	2	
Lube Cartridge	RE509672	P550938	1	

**JOHN DEERE
7720**

w/ Engine :John Deere

(00 kW - 00 hp) - (01/04 =>)

Serial N°:

Air Primary – Axial Seal	RE24619	P611440	1	
Air Primary – Axial Seal	RE67829	P611440	1	
Air Primary – Powercore	RE196945	P619334	1	
Air Secondary – Powercore	RE181915	P547520	1	
Hydraulic Spin-on	RE205726	P569401	1	
Hydraulic Spin-on	RE161181	P564042	1	
Hydraulic Spin-on – Duramax	RE273801	P176207	1	
Lube Spin-on Full Flow	RE504836	P550779	1	

**JOHN DEERE
7730**

w/ Engine :John Deere

(141 kW - 190 hp) - (01/07 =>)

Serial N°:

Air Primary – Axial Seal	RE24619	P611440	1	
--------------------------	---------	---------	---	--

Description	OE Number	Donaldson	Qty	Note / or Serial Nbr
Air Primary – Powercore	RE196945	P619334	1	
Air Secondary – Powercore	RE181915	P547520	1	
F/W Separator Cartridge	RE529643	P551435	1	
F/W Separator Cartridge	RE522878	P551422	1	
Hydraulic Spin-on	LVU14258	P178619	1	
Hydraulic Spin-on	RE205726	P569401	1	
Hydraulic Spin-on	RE161181	P564042	1	
Hydraulic Spin-on – Duramax	RE273801	P176207	1	
Lube Spin-on Full Flow	RE504836	P550779	1	

**JOHN DEERE
7800**

w/ Engine : John Deere 6076T

(00 kW - 00 hp) - (01/92 => 12/96)

Serial N°: =>89999

Air – Cabin Ventilation	RE48882	P614544	1	
Air Primary – Axial Seal	RE24619	P611440	1	
Air Primary – Axial Seal	RE67829	P611440	1	
Air Primary – Radial Seal	RE65880	P533654	1	
Air Secondary – Radial Seal	RE34967	P533653	1	
F/W Separator Cartridge	RE62419	P551424	1	
Fuel Cartridge In-Line	AR103220	P550446	1	
Hydraulic Spin-on	RE205726	P569401	2	
Hydraulic Spin-on – Duramax	RE47313	P164378	1	
Lube Spin-on Full Flow	RE57394	P558329	1	

**JOHN DEERE
7810**

w/ Engine :John Deere 6081T PowerTech

(00 kW - 00 hp) - (01/97 => 12/03)

Serial N°: =>89999

Air – Cabin Ventilation	RE48882	P614544	1	
Air Primary – Axial Seal	RE24619	P611440	1	
Air Primary – Axial Seal	RE67829	P611440	1	
Air Primary – Radial Seal	RE65880	P533654	1	
Air Secondary – Radial Seal	RE34967	P527680	1	
F/W Separator Cartridge	RE508633	P551428	1	
Fuel Box Primary	AR86745	P556745	1	
Fuel Cartridge In-Line	AR103220	P550446	1	
Hydraulic Spin-on	RE205726	P569401	3	
Hydraulic Spin-on – Duramax	RE47313	P164378	1	
Lube Spin-on Full Flow	RE57394	P558329	1	

Serial N°: 90000=>

Air – Cabin Ventilation	RE48882	P614544	1	
Air Primary – Axial Seal	RE67829	P611440	1	
Air Primary – Axial Seal	RE24619	P611440	1	
Air Primary – Radial Seal	RE65880	P533654	1	
Air Secondary – Radial Seal	RE34967	P533653	1	
F/W Separator Spin-on	RE522688	P551027	1	
F/W Separator Spin-on	RE522372	P550753	1	
F/W Separator Spin-on	RE531703	P551026	1	
Hydraulic Spin-on	RE161181	P564042	1	
Hydraulic Spin-on	RE205726	P569401	1	
Hydraulic Spin-on	RE161181	P564042	1	
Hydraulic Spin-on	AL156625	P764668	1	
Lube Cartridge	RE509672	P550938	1	

**JOHN DEERE
7820**

w/ Engine :John Deere

(00 kW - 00 hp) - (01/04 => 12/06)

Serial N°:

Air Primary – Axial Seal	RE24619	P611440	1	
Air Primary – Axial Seal	RE67829	P611440	1	
Air Primary – Powercore	RE196945	P619334	1	
Air Secondary – Powercore	RE181915	P547520	1	
F/W Separator Spin-on	RE531703	P551026	1	
F/W Separator Spin-on	RE522688	P551027	1	
Hydraulic Spin-on	RE205726	P569401	1	
Hydraulic Spin-on	RE161181	P564042	1	
Hydraulic Spin-on – Duramax	RE273801	P176207	1	
Lube Cartridge	RE509672	P550938	1	

**JOHN DEERE
7830**

w/ Engine :John Deere

(153 kW - 205 hp) - (01/07 =>)

Description	OE Number	Donaldson	Qty	Note / or Serial Nbr
Serial N°:				
Air Primary – Axial Seal	RE24619	P611440	1	
Air Primary – Powercore	RE196945	P619334	1	
Air Secondary – Powercore	RE181915	P547520	1	
F/W Separator Cartridge	RE529643	P551435	1	
F/W Separator Cartridge	RE522878	P551422	1	
Hydraulic Spin-on	LVU14258	P178619	1	
Hydraulic Spin-on	RE205726	P569401	1	
Hydraulic Spin-on	RE161181	P564042	1	
Hydraulic Spin-on – Duramax	RE273801	P176207	1	
Lube Spin-on Full Flow	RE504836	P550779	1	

JOHN DEERE 7920

w/ Engine : John Deere 6081H

(127 kW - 127 hp) - (01/04 => 12/06)

Serial N°:

Air Primary – Axial Seal	RE24619	P611440	1	Cabin
Air Primary – Axial Seal	RE67829	P611440	1	
Air Primary – Powercore	RE196945	P619334	1	
Air Secondary – Powercore	RE181915	P547520	1	
F/W Separator Cartridge	RE509032	P551422	1	
F/W Separator Spin-on	RE522372	P550753	1	=> 232462
F/W Separator Spin-on	RE522687	P551026	1	232463 =>
F/W Separator Spin-on	RE522688	P551027	1	232463 =>
Hydraulic Spin-on	LVU14258	P178619	1	
Hydraulic Spin-on	RE205726	P569401	1	
Hydraulic Spin-on	RE161181	P564042	1	
Hydraulic Spin-on – Duramax	RE273801	P176207	1	
Lube Cartridge	RE509672	P550938	1	

JOHN DEERE 7930

w/ Engine : John Deere

(164 kW - 220 hp) - (01/07 =>)

Serial N°:

Air Primary – Axial Seal	RE24619	P611440	1	
Air Primary – Powercore	RE196945	P619334	1	
Air Secondary – Powercore	RE181915	P547520	1	
F/W Separator Cartridge	RE529643	P551435	1	
F/W Separator Cartridge	RE522878	P551422	1	
Hydraulic Spin-on	LVU14258	P178619	1	
Hydraulic Spin-on	RE205726	P569401	1	
Hydraulic Spin-on	RE161181	P564042	1	
Hydraulic Spin-on – Duramax	RE273801	P176207	1	
Lube Spin-on Full Flow	RE504836	P550779	1	

8000 Serie

JOHN DEERE 8100

w/ Engine : John Deere 6076H

(00 kW - 00 hp) - (01/94 => 12/98)

Serial N°:

Air – Cabin Recirculation	RE70742	P618644	1	013077 =>
Air Primary – Radial Seal	R119168	P606803	1	
Air Primary – Radial Seal	RE51629	P533930	1	
Air Secondary – Radial Seal	RE51630	P538456	1	
F/W Separator Cartridge	RE508633	P551428	1	
Fuel Box Primary	AR86745	P556745	1	
Fuel Cartridge In-Line	AR103220	P550446	1	
Hydraulic Spin-on – Duramax	RE174130	P170949	1	
Lube Spin-on Full Flow	RE57394	P558329	1	

JOHN DEERE 8100T

w/ Engine : John Deere 6081H PowerTech

(00 kW - 00 hp) - (00/00 =>)

Serial N°:

Air – Cabin Recirculation	RE70742	P618644	1	901016 =>
Air Primary – Radial Seal	RE51629	P533930	1	
Air Secondary – Radial Seal	RE51630	P538456	1	
Air Primary – Radial Seal	R119168	P606803	1	
F/W Separator Cartridge	RE508633	P551428	1	
Fuel Cartridge In-Line	AR103220	P550446	1	
Fuel Box Primary	AR86745	P556745	1	
Hydraulic Spin-on – Duramax	RE69054	P164375	1	
Hydraulic Spin-on – Duramax	RE174130	P170949	1	

Description	OE Number	Donaldson	Qty	Note / or Serial Nbr
Lube Spin-on Full Flow	RE57394	P558329	1	

JOHN DEERE 8110

w/ Engine : John Deere 6081H PowerTech

(00 kW - 00 hp) - (01/99 => 12/02)

Serial N°:

Air Primary – Radial Seal	R119168	P606803	1	
Air Primary – Radial Seal	RE51629	P533930	1	
Air Secondary – Radial Seal	RE51630	P538456	1	
F/W Separator Cartridge	RE508633	P551428	1	
Fuel Box Primary	AR86745	P556745	1	
Fuel Cartridge In-Line	AR103220	P550446	1	
Hydraulic Spin-on – Duramax	RE174130	P170949	1	
Lube Spin-on Full Flow	RE57394	P558329	1	

JOHN DEERE 8110T

w/ Engine : John Deere 6081H PowerTech

(00 kW - 00 hp) - (00/00 =>)

Serial N°:

Air Primary – Radial Seal	R119168	P606803	1	
Air Primary – Radial Seal	RE51629	P533930	1	
Air Secondary – Radial Seal	RE51630	P538456	1	
F/W Separator Cartridge	RE508633	P551428	1	
Fuel Box Primary	AR86745	P556745	1	
Fuel Cartridge In-Line	AR103220	P550446	1	
Hydraulic Spin-on – Duramax	RE174130	P170949	1	
Hydraulic Spin-on – Duramax	RE69054	P164375	1	
Lube Spin-on Full Flow	RE57394	P558329	1	

JOHN DEERE 8120

w/ Engine : John Deere

(00 kW - 00 hp) - (01/02 => 12/09)

Serial N°:

Air Primary – Axial Seal	RE24619	P611440	1	
Air Primary – Axial Seal	RE67829	P611440	1	
Air Primary – Radial Seal	RE164839	P603755	1	
Air Secondary – Radial Seal	RE172447	P603757	1	
F/W Separator Spin-on	RE531703	P551026	1	232463 =>
F/W Separator Spin-on	RE522688	P551027	1	232463 =>
F/W Separator Spin-on	RE522372	P550753	1	=> 232462
Hydraulic Spin-on – Duramax	RE174130	P170949	1	
Lube Cartridge	RE509672	P550938	1	

JOHN DEERE 8120T

w/ Engine : John Deere

(00 kW - 00 hp) - (01/02 =>)

Serial N°:

Air Primary – Axial Seal	RE24619	P611440	1	
Air Primary – Axial Seal	RE67829	P611440	1	
Air Primary – Radial Seal	RE164839	P603755	1	
Air Secondary – Radial Seal	RE172447	P603757	1	
F/W Separator Spin-on	RE531703	P551026	1	232463 =>
F/W Separator Spin-on	RE522372	P550753	1	=> 232462
F/W Separator Spin-on	RE522688	P551027	1	232463 =>
Hydraulic Spin-on – Duramax	RE174130	P170949	1	
Hydraulic Spin-on – Duramax	RE69054	P164375	1	
Lube Cartridge	RE509672	P550938	1	

JOHN DEERE 8200

w/ Engine : John Deere 6076H

(00 kW - 00 hp) - (01/94 => 12/98)

Serial N°:

Air – Cabin Recirculation	RE70742	P618644	1	012540 =>
Air Primary – Radial Seal	RE51629	P533930	1	
Air Secondary – Radial Seal	RE51630	P538456	1	
Air Primary – Radial Seal	R119168	P606803	1	
F/W Separator Cartridge	RE508633	P551428	1	
Fuel Cartridge In-Line	AR103220	P550446	1	
Fuel Box Primary	AR86745	P556745	1	
Hydraulic Spin-on – Duramax	RE174130	P170949	1	
Lube Spin-on Full Flow	RE57394	P558329	1	

JOHN DEERE 8200T

w/ Engine : John Deere 6081H PowerTech

(00 kW - 00 hp) - (00/00 =>)

Description	OE Number	Donaldson	Qty	Note / or Serial Nbr
Serial N°:				
Air – Cabin Recirculation	RE70742	P618644	1	901021 =>
Air Primary – Radial Seal	RE51629	P533930	1	
Air Secondary – Radial Seal	RE51630	P538456	1	
Air Primary – Radial Seal	R119168	P606803	1	
F/W Separator Cartridge	RE508633	P551428	1	
Fuel Cartridge In-Line	AR103220	P550446	1	
Fuel Box Primary	AR86745	P556745	1	
Hydraulic Spin-on – Duramax	RE69054	P164375	1	
Hydraulic Spin-on – Duramax	RE174130	P170949	1	
Lube Spin-on Full Flow	RE57394	P558329	1	

**JOHN DEERE
8210**

w/ Engine : John Deere 6081H PowerTech

(00 kW - 00 hp) - (01/99 => 12/02)

Serial N°:				
Air Primary – Radial Seal	R119168	P606803	1	
Air Primary – Radial Seal	RE51629	P533930	1	
Air Secondary – Radial Seal	RE51630	P538456	1	
F/W Separator Cartridge	RE508633	P551428	1	
Fuel Box Primary	AR86745	P556745	1	
Fuel Cartridge In-Line	AR103220	P550446	1	
Hydraulic Spin-on – Duramax	RE174130	P170949	1	
Lube Spin-on Full Flow	RE57394	P558329	1	

**JOHN DEERE
8210T**

w/ Engine : John Deere 6081H PowerTech

(00 kW - 00 hp) - (00/00 =>)

Serial N°:				
Air Primary – Radial Seal	R119168	P606803	1	
Air Primary – Radial Seal	RE51629	P533930	1	
Air Secondary – Radial Seal	RE51630	P538456	1	
F/W Separator Cartridge	RE508633	P551428	1	
Fuel Box Primary	AR86745	P556745	1	
Fuel Cartridge In-Line	AR103220	P550446	1	
Hydraulic Spin-on – Duramax	RE174130	P170949	1	
Hydraulic Spin-on – Duramax	RE69054	P164375	1	
Lube Spin-on Full Flow	RE57394	P558329	1	

**JOHN DEERE
8220**

w/ Engine : John Deere

(00 kW - 00 hp) - (01/02 => 12/09)

Serial N°:				
Air Primary – Radial Seal	RE164839	P603755	1	
Air Secondary – Radial Seal	RE172447	P603757	1	
Air Primary – Axial Seal	RE67829	P611440	1	
F/W Separator Spin-on	RE522372	P550753	1	=> 232462
F/W Separator Spin-on	RE531703	P551026	1	232463 =>
Hydraulic Spin-on – Duramax	RE174130	P170949	1	
Lube Cartridge	RE509672	P550938	1	
Air Primary – Axial Seal	RE24619	P611440	1	

**JOHN DEERE
8220T**

w/ Engine : John Deere

(00 kW - 00 hp) - (01/02 =>)

Serial N°:				
Air Primary – Radial Seal	RE164839	P603755	1	
Air Secondary – Radial Seal	RE172447	P603757	1	
Air Primary – Radial Seal	R119168	P606803	1	
F/W Separator Spin-on	RE522372	P550753	1	=> 232462
F/W Separator Spin-on	RE522688	P551027	1	232463 =>
F/W Separator Spin-on	RE531703	P551026	1	232463 =>
Hydraulic Spin-on – Duramax	RE69054	P164375	1	
Hydraulic Spin-on – Duramax	RE174130	P170949	1	
Lube Cartridge	RE509672	P550938	1	

**JOHN DEERE
8300**

w/ Engine : John Deere 6076H

(00 kW - 00 hp) - (01/94 => 12/99)

Serial N°:				
Air – Cabin Recirculation	RE70742	P618644	1	=> 012539
Air Primary – Radial Seal	RE51629	P533930	1	
Air Secondary – Radial Seal	RE51630	P538456	1	
Air Primary – Radial Seal	R119168	P606803	1	
F/W Separator Cartridge	RE508633	P551428	1	

Description	OE Number	Donaldson	Qty	Note / or Serial Nbr
Fuel Cartridge In-Line	AR103220	P550446	1	
Fuel Box Primary	AR86745	P556745	1	
Hydraulic Spin-on – Duramax	RE174130	P170949	1	
Lube Spin-on Full Flow	RE57394	P558329	1	

**JOHN DEERE
8300T**

w/ Engine : John Deere

(00 kW - 00 hp) - (00/00 =>)

Serial N°:				
Air – Cabin Recirculation	RE70742	P618644	1	901076 =>
Air Primary – Radial Seal	RE51629	P533930	1	
Air Secondary – Radial Seal	RE51630	P538456	1	
Air Primary – Radial Seal	R119168	P606803	1	
F/W Separator Cartridge	RE508633	P551428	1	
Fuel Cartridge In-Line	AR103220	P550446	1	
Fuel Box Primary	AR86745	P556745	1	
Hydraulic Spin-on – Duramax	RE69054	P164375	1	
Hydraulic Spin-on – Duramax	RE174130	P170949	1	
Lube Spin-on Full Flow	RE57394	P558329	1	

**JOHN DEERE
8310**

w/ Engine : John Deere 6081H PowerTech

(00 kW - 00 hp) - (01/99 => 12/02)

Serial N°:				
Air Primary – Radial Seal	RE51629	P533930	1	
Air Secondary – Radial Seal	RE51630	P538456	1	
Air Primary – Radial Seal	R119168	P606803	1	
F/W Separator Cartridge	RE508633	P551428	1	
Fuel Cartridge In-Line	AR103220	P550446	1	
Fuel Box Primary	AR86745	P556745	1	
Hydraulic Spin-on – Duramax	RE174130	P170949	1	
Lube Spin-on Full Flow	RE57394	P558329	1	

**JOHN DEERE
8310T**

w/ Engine : John Deere 6081H PowerTech

(00 kW - 00 hp) - (00/00 =>)

Serial N°:				
Air Primary – Radial Seal	RE51629	P533930	1	
Air Secondary – Radial Seal	RE51630	P538456	1	
Air Primary – Radial Seal	R119168	P606803	1	
F/W Separator Cartridge	RE508633	P551428	1	
Fuel Cartridge In-Line	AR103220	P550446	1	
Fuel Box Primary	AR86745	P556745	1	
Hydraulic Spin-on – Duramax	RE69054	P164375	1	
Hydraulic Spin-on – Duramax	RE174130	P170949	1	
Lube Spin-on Full Flow	RE57394	P558329	1	

**JOHN DEERE
8320**

w/ Engine : John Deere

(00 kW - 00 hp) - (01/02 => 12/09)

Serial N°:				
Air Primary – Axial Seal	RE24619	P611440	1	
Air Primary – Axial Seal	RE67829	P611440	1	
Air Primary – Radial Seal	RE164839	P603755	1	
Air Secondary – Radial Seal	RE172447	P603757	1	
F/W Separator Spin-on	RE531703	P551026	1	232463 =>
F/W Separator Spin-on	RE522688	P551027	1	232463 =>
F/W Separator Spin-on	RE522372	P550753	1	=> 232462
Hydraulic Spin-on – Duramax	RE174130	P170949	1	
Lube Cartridge	RE509672	P550938	1	

**JOHN DEERE
8320T**

w/ Engine : John Deere

(00 kW - 00 hp) - (01/02 =>)

Serial N°:				
Air Primary – Radial Seal	R119168	P606803	1	
Air Primary – Radial Seal	RE164839	P603755	1	
Air Secondary – Radial Seal	RE172447	P603757	1	
F/W Separator Spin-on	RE531703	P551026	1	232463 =>
F/W Separator Spin-on	RE522688	P551027	1	232463 =>
F/W Separator Spin-on	RE522372	P550753	1	=> 232462
Hydraulic Spin-on – Duramax	RE174130	P170949	1	
Hydraulic Spin-on – Duramax	RE69054	P164375	1	
Lube Cartridge	RE509672	P550938	1	

Description	OE Number	Donaldson	Qty	Note / or Serial Nbr
-------------	-----------	-----------	-----	----------------------

JOHN DEERE

8400

w/ Engine :John Deere 6081H Powertech

(00 kW - 00 hp) - (01/94 => 12/99)

Serial N*:

Air – Cabin Recirculation	RE70742	P618644	1	
Air Primary – Radial Seal	RE51629	P533930	1	
Air Secondary – Radial Seal	RE51630	P538456	1	
Air Primary – Radial Seal	R119168	P606803	1	
F/W Separator Cartridge	RE58376	P551428	1	
F/W Separator Cartridge	RE65431	P551431	1	
F/W Separator Cartridge	RE508633	P551428	1	
Fuel Cartridge In-Line	AR103220	P550446	1	
Fuel Box Primary	AR86745	P556745	1	
Hydraulic Spin-on – Duramax	RE51797	P170949	1	
Lube Spin-on Full Flow	RE57394	P558329	1	

JOHN DEERE

8400T

w/ Engine :John Deere 6081H PowerTech

(00 kW - 00 hp) - (01/97 => 12/99)

Serial N*:

Air – Cabin Recirculation	RE70742	P618644	1	901207 =>
Air Primary – Radial Seal	RE51629	P533930	1	
Air Secondary – Radial Seal	RE51630	P538456	1	
Air Primary – Radial Seal	R119168	P606803	1	
F/W Separator Cartridge	RE508633	P551428	1	
Fuel Box Primary	AR86745	P556745	1	
Hydraulic Spin-on – Duramax	RE69054	P164375	1	
Hydraulic Spin-on – Duramax	RE174130	P170949	1	
Lube Spin-on Full Flow	RE57394	P558329	1	

JOHN DEERE

8410

w/ Engine :John Deere 6081H PowerTech

(00 kW - 00 hp) - (01/99 => 12/03)

Serial N*:

Air Primary – Radial Seal	RE51629	P533930	1	
Air Secondary – Radial Seal	RE51630	P538456	1	
Air Primary – Radial Seal	R119168	P606803	1	
F/W Separator Cartridge	RE508633	P551428	1	
Fuel Box Primary	AR86745	P556745	1	
Hydraulic Spin-on – Duramax	RE174130	P170949	1	
Lube Spin-on Full Flow	RE57394	P558329	1	

JOHN DEERE

8410T

w/ Engine :John Deere 6081H PowerTech

(00 kW - 00 hp) - (01/00 => 12/01)

Serial N*:

Air Primary – Radial Seal	RE51629	P533930	1	
Air Secondary – Radial Seal	RE51630	P538456	1	
Air Primary – Radial Seal	R119168	P606803	1	
F/W Separator Cartridge	RE508633	P551428	1	
Fuel Box Primary	AR86745	P556745	1	
Hydraulic Spin-on – Duramax	RE69054	P164375	1	
Hydraulic Spin-on – Duramax	RE174130	P170949	1	
Lube Spin-on Full Flow	RE57394	P558329	1	

JOHN DEERE

8420

w/ Engine :John Deere

(00 kW - 00 hp) - (01/02 => 12/09)

Serial N*:

Air Primary – Axial Seal	RE24619	P611440	1	
Air Primary – Axial Seal	RE67829	P611440	1	
Air Primary – Radial Seal	RE164839	P603755	1	
Air Secondary – Radial Seal	RE172447	P603757	1	
F/W Separator Spin-on	RE522372	P550753	1	=> 232462
F/W Separator Spin-on	RE531703	P551026	1	232463 =>
F/W Separator Spin-on	RE522688	P551027	1	232463 =>
Hydraulic Spin-on – Duramax	RE174130	P170949	1	
Lube Cartridge	RE509672	P550938	1	

JOHN DEERE

8420T

w/ Engine :John Deere

(00 kW - 00 hp) - (01/02 => 12/09)

Serial N*:

Air Primary – Radial Seal	R119168	P606803	1	
---------------------------	---------	---------	---	--

Description	OE Number	Donaldson	Qty	Note / or Serial Nbr
-------------	-----------	-----------	-----	----------------------

Air Primary – Radial Seal	RE164839	P603755	1	
Air Secondary – Radial Seal	RE172447	P603757	1	
F/W Separator Spin-on	RE531703	P551026	1	232463 =>
F/W Separator Spin-on	RE522688	P551027	1	232463 =>
F/W Separator Spin-on	RE522372	P550753	1	=> 232462
F/W Separator Spin-on	RE522372	P550753	1	
Hydraulic Spin-on – Duramax	RE174130	P170949	1	
Hydraulic Spin-on – Duramax	RE69054	P164375	1	
Lube Cartridge	RE509672	P550938	1	

JOHN DEERE

8440

w/ Engine : John Deere 6466A

(160 kW - 215 hp) - (01/79 => 12/82)

Serial N*:

Air – Cabin Ventilation	RE67830	P158854	1	
Air – Cabin Ventilation	RE12793	P158854	1	
Air Primary – Axial Seal	AR70106	P181091	1	
Air Secondary – Axial Seal	AR70107	P130772	1	
Coolant Spin-on	RE11992	P554685	1	
Fuel Box Primary	AR50041	P551130	2	
Fuel Box Primary	AR86755	P559803	1	
Hydraulic Cartridge	AR94510	P164904	2	
Lube Spin-on Full Flow	AR43634	P553634	1	

JOHN DEERE

8450

w/ Engine : John Deere 6466A

(168 kW - 225 hp) - (01/82 => 12/88)

Serial N*:

Air – Cabin Ventilation	RE67830	P158854	1	
Air – Cabin Ventilation	RE12793	P158854	1	
Air Primary – Axial Seal	AR70106	P181091	1	
Air Secondary – Axial Seal	AR70107	P130772	1	
Coolant Spin-on	RE11992	P554685	1	
F/W Separator Cartridge	RE11325	P552010	1	
Fuel Box Primary	AR86745	P556745	2	
Hydraulic Cartridge	AR99661	P165233	3	
Lube Spin-on Full Flow	RE57394	P558329	1	

JOHN DEERE

8520

w/ Engine :John Deere

(00 kW - 00 hp) - (01/02 => 12/09)

Serial N*:

Air Primary – Axial Seal	RE24619	P611440	1	
Air Primary – Axial Seal	RE67829	P611440	1	
Air Primary – Radial Seal	RE164839	P603755	1	
Air Secondary – Radial Seal	RE172447	P603757	1	
F/W Separator Spin-on	RE531703	P551026	1	232463 =>
F/W Separator Spin-on	RE522688	P551027	1	232463 =>
F/W Separator Spin-on	RE522372	P550753	1	=> 232462
Hydraulic Spin-on – Duramax	RE174130	P170949	1	
Lube Cartridge	RE509672	P550938	1	

JOHN DEERE

8520T

w/ Engine :John Deere

(00 kW - 00 hp) - (01/06 => 12/06)

Serial N*:

Air Primary – Radial Seal	R119168	P606803	1	
Air Primary – Radial Seal	RE164839	P603755	1	
Air Secondary – Radial Seal	RE172447	P603757	1	
F/W Separator Spin-on	RE531703	P551026	1	232463 =>
F/W Separator Spin-on	RE522688	P551027	1	232463 =>
F/W Separator Spin-on	RE522372	P550753	1	=> 232462
F/W Separator Spin-on	RE522372	P550753	1	
Hydraulic Spin-on – Duramax	RE174130	P170949	1	
Hydraulic Spin-on – Duramax	RE69054	P164375	1	
Lube Cartridge	RE509672	P550938	1	

JOHN DEERE

8560

w/ Engine : John Deere 6076H

(00 kW - 00 hp) - (01/89 => 12/93)

Description	OE Number	Donaldson	Qty	Note / or Serial Nbr
Serial N°:				
Air Primary – Axial Seal	RE24619	P611440	1	
Air Primary – Axial Seal	RE67829	P611440	1	
Air Primary – Axial Seal	AR70106	P181091	1	
Air Secondary – Axial Seal	AR70107	P130772	1	
F/W Separator Cartridge	RE11325	P552010	1	
Fuel Box Primary	AR86745	P556745	1	
Hydraulic Spin-on	RE34040	P551553	1	=> 001703
Hydraulic Spin-on – Duramax	AT112393	P165659	2	=> 003100
Hydraulic Spin-on – Duramax	RE38965	P173521	2	003101 =>
Lube Spin-on Full Flow	RE57394	P558329	1	

**JOHN DEERE
8570**

w/ Engine : John Deere 6076H

(186 kW - 250 hp) - (01/93 => 12/96)

Serial N°:

Air Primary – Axial Seal	RE24619	P611440	1	
Air Primary – Axial Seal	RE67829	P611440	1	
Air Primary – Axial Seal	AR70106	P181091	1	
Air Secondary – Axial Seal	AR70107	P130772	1	
F/W Separator Cartridge	RE508633	P551428	1	
Fuel Box Primary	AR86745	P556745	1	
Hydraulic Spin-on – Duramax	AT112393	P165659	2	
Hydraulic Spin-on – Duramax	RE38965	P173521	2	
Lube Spin-on Full Flow	RE57394	P558329	1	

**JOHN DEERE
8630**

w/ Engine : John Deere

(205 kW - 275 hp) - (01/75 => 12/78)

Serial N°:

Air – Cabin Ventilation	RE67830	P158854	1	
Air – Cabin Ventilation	RE12793	P158854	1	
Air Primary – Axial Seal	AR70106	P181091	1	
Air Secondary – Axial Seal	AR70107	P130772	1	
Fuel Box Primary	AR86745	P556745	2	
Hydraulic Cartridge	AR75603	P555603	2	=> 007636
Hydraulic Cartridge	AR94510	P164904	2	007637=>
Lube Spin-on Full Flow	AR43634	P553634	1	=> 040123
Lube Spin-on Full Flow	AR101278	P558329	1	040124 =>

**JOHN DEERE
8640**

w/ Engine : John Deere 6619A

(205 kW - 275 hp) - (01/79 => 12/82)

Serial N°:

Air – Cabin Ventilation	RE67830	P158854	1	
Air – Cabin Ventilation	RE12793	P158854	1	
Air Primary – Axial Seal	AR70106	P181091	1	
Air Secondary – Axial Seal	AR70107	P130772	1	
Coolant Spin-on	RE11992	P554685	1	
Fuel Box Primary	AR86745	P556745	2	
Fuel Box Primary	AR86755	P559803	1	
Hydraulic Cartridge	AR94510	P164904	2	
Lube Spin-on	RE21748	P550777	1	
Lube Spin-on Full Flow	AR43634	P553634	1	=> 040123
Lube Spin-on Full Flow	RE57394	P558329	1	040124 =>

**JOHN DEERE
8650**

w/ Engine : John Deere 6619A

(216 kW - 290 hp) - (01/82 => 12/88)

Serial N°:

Air – Cabin Ventilation	RE67830	P158854	1	
Air – Cabin Ventilation	RE12793	P158854	1	
Air Primary – Axial Seal	AR70106	P181091	1	
Air Secondary – Axial Seal	AR70107	P130772	1	
Coolant Spin-on	RE11992	P554685	1	
F/W Separator Cartridge	RE11325	P552010	1	
Fuel Box Primary	AR86745	P556745	2	
Hydraulic Cartridge	AR99661	P165233	2	
Lube Spin-on	RE21748	P550777	1	
Lube Spin-on Full Flow	RE57394	P558329	1	

**JOHN DEERE
8760**

w/ Engine : John Deere 6101H

(00 kW - 00 hp) - (01/89 => 12/93)

Description	OE Number	Donaldson	Qty	Note / or Serial Nbr
Serial N°:				
Air Primary – Axial Seal	AR95758	P181073	1	
Air Secondary – Axial Seal	AR95759	P133179	1	
Air Primary – Axial Seal	RE67829	P611440	1	
Coolant Spin-on	RE11992	P554685	1	
F/W Separator Cartridge	RE11325	P552010	1	
Fuel Box Primary	AR86745	P556745	1	
Hydraulic Spin-on	RE34040	P551553	1	=> 002751
Hydraulic Spin-on – Duramax	RE38965	P173521	2	
Hydraulic Spin-on – Duramax	AT112393	P165659	2	
Lube Spin-on	RE21748	P550777	1	
Lube Spin-on Full Flow	RE21058	P551670	1	

**JOHN DEERE
8770**

w/ Engine : John Deere 6101H

(00 kW - 00 hp) - (01/93 => 12/96)

Serial N°:

Air Primary – Axial Seal	RE24619	P611440	1	
Air Primary – Axial Seal	RE67829	P611440	1	
Air Primary – Axial Seal	AR95758	P181073	1	
Air Secondary – Axial Seal	AR95759	P133179	1	
Coolant Spin-on	RE11992	P554685	1	
F/W Separator Cartridge	RE508633	P551428	1	
Fuel Box Primary	AR86745	P556745	1	
Hydraulic Spin-on – Duramax	AT112393	P165659	2	
Hydraulic Spin-on – Duramax	RE38965	P173521	2	
Lube Spin-on Combination	RE44647	P553000	1	

**JOHN DEERE
8850**

w/ Engine : John Deere

(276 kW - 370 hp) - (01/82 => 12/88)

Serial N°:

Air – Cabin Ventilation	RE67830	P158854	1	
Air – Cabin Ventilation	RE12793	P158854	1	
Air Primary – Axial Seal	AR95758	P181073	1	
Air Secondary – Axial Seal	AR95759	P133179	1	
Coolant Spin-on	RE11992	P554685	1	
F/W Separator Cartridge	RE11325	P552010	1	
Fuel Box Primary	AR86745	P556745	1	
Hydraulic Cartridge	AR99661	P165233	3	
Lube Spin-on	RE21748	P550777	1	
Lube Spin-on Full Flow	RE57394	P558329	1	

**JOHN DEERE
8870**

w/ Engine : John Deere 6101H

(00 kW - 00 hp) - (01/93 => 12/96)

Serial N°:

Air Primary – Axial Seal	RE24619	P611440	1	
Air Primary – Axial Seal	RE67829	P611440	1	
Air Primary – Axial Seal	AR95758	P181073	1	
Air Secondary – Axial Seal	AR95759	P133179	1	
Coolant Spin-on	RE11992	P554685	1	
F/W Separator Cartridge	RE508633	P551428	1	
Fuel Box Primary	AR86745	P556745	1	
Hydraulic Spin-on – Duramax	AT112393	P165659	2	
Hydraulic Spin-on – Duramax	RE38965	P173521	2	
Lube Spin-on Combination	RE44647	P553000	1	

**JOHN DEERE
8960**

w/ Engine : John Deere

(00 kW - 00 hp) - (01/89 => 12/93)

Serial N°:

Air Primary – Axial Seal	RE24619	P611440	1	
Air Primary – Axial Seal	RE67829	P611440	1	
Air Primary – Axial Seal	AR95758	P181073	1	
Air Secondary – Axial Seal	AR95759	P133179	1	
Coolant Spin-on	RE11992	P554685	1	
F/W Separator Spin-on	RE42050	P558000	1	
Hydraulic Spin-on	RE34040	P551553	1	=> 001814
Hydraulic Spin-on – Duramax	AT112393	P165659	2	
Hydraulic Spin-on – Duramax	RE38965	P173521	2	
Lube Spin-on Combination	RE44647	P553000	1	
Lube Spin-on	RE42051	P550777	1	=> 002527
Lube Spin-on Full Flow	RE21058	P551670	1	=> 002527

Description	OE Number	Donaldson	Qty	Note / or Serial Nbr
-------------	-----------	-----------	-----	----------------------

JOHN DEERE

8970

w/ Engine : John Deere

(00 kW - 00 hp) - (01/93 => 12/99)

Serial N°:

Air Primary – Axial Seal	RE24619	P611440	1	
Air Primary – Axial Seal	RE67829	P611440	1	
Air Primary – Axial Seal	AR95758	P181073	1	
Air Secondary – Axial Seal	AR95759	P133179	1	
Coolant Spin-on	RE11992	P554685	1	
F/W Separator Spin-on	RE160384	P551000	1	
Hydraulic Spin-on – Duramax	RE38965	P173521	2	
Hydraulic Spin-on – Duramax	AT112393	P165659	2	
Lube Spin-on Combination	RE44647	P553000	1	

8030 Serie

JOHN DEERE

8130

w/ Engine : John Deere PowerTech Plus™ 9.0 L

(177 kW - 240 hp) - (01/06 => 12/09)

Serial N°:

Air Primary – Axial Seal	RE210102	P617646	1	
Air Secondary – Axial Seal	RE210103	P617645	1	
Air Primary – Axial Seal	RE67829	P611440	1	
Lube Cartridge	RE509672	P550938	1	
Hydraulic Spin-on – Duramax	RE210857	P165659	2	
Air Primary – Axial Seal	RE24619	P611440	1	

JOHN DEERE

8230

w/ Engine : John Deere PowerTech Plus™ 9.0 L

(195 kW - 265 hp) - (01/06 => 12/09)

Serial N°:

Air Primary – Axial Seal	RE210102	P617646	1	
Air Secondary – Axial Seal	RE210103	P617645	1	
Air Primary – Axial Seal	RE67829	P611440	1	
Lube Cartridge	RE509672	P550938	1	
Hydraulic Spin-on – Duramax	RE210857	P165659	2	
Air Primary – Axial Seal	RE24619	P611440	1	

JOHN DEERE

8230T

w/ Engine : John Deere PowerTech Plus™ 9.0 L

(195 kW - 265 hp) - (01/06 => 12/09)

Serial N°:

Air Primary – Axial Seal	RE210102	P617646	1	
Air Secondary – Axial Seal	RE210103	P617645	1	
Air Primary – Radial Seal	RE67828	P606803	1	Cabin
Air Primary – Radial Seal	R119168	P606803	1	Cabin
Hydraulic Spin-on – Duramax	RE69054	P164375	1	
Hydraulic Spin-on – Duramax	RE174130	P170949	1	
Lube Cartridge	RE509672	P550938	1	

JOHN DEERE

8330

w/ Engine : John Deere PowerTech Plus™ 9.0 L

(219 kW - 300 hp) - (01/06 => 12/09)

Serial N°:

Air Primary – Axial Seal	RE210102	P617646	1	
Air Secondary – Axial Seal	RE210103	P617645	1	
Air Primary – Axial Seal	RE67829	P611440	1	
Lube Cartridge	RE509672	P550938	1	
Hydraulic Spin-on – Duramax	RE210857	P165659	2	
Air Primary – Axial Seal	RE24619	P611440	1	

JOHN DEERE

8330T

w/ Engine : John Deere PowerTech Plus™ 9.0 L

(228 kW - 310 hp) - (01/06 => 12/09)

Serial N°:

Air Primary – Axial Seal	RE210102	P617646	1	
Air Secondary – Axial Seal	RE210103	P617645	1	
Air Primary – Radial Seal	RE67828	P606803	1	Cabin
Air Primary – Radial Seal	R119168	P606803	1	Cabin
Hydraulic Spin-on – Duramax	RE69054	P164375	1	
Hydraulic Spin-on – Duramax	RE174130	P170949	1	
Lube Cartridge	RE509672	P550938	1	

JOHN DEERE

8430

Description	OE Number	Donaldson	Qty	Note / or Serial Nbr
-------------	-----------	-----------	-----	----------------------

w/ Engine : John Deere PowerTech Plus™ 9.0 L

(243 kW - 330 hp) - (01/06 => 12/09)

Serial N°:

Air Primary – Axial Seal	RE210102	P617646	1	
Air Secondary – Axial Seal	RE210103	P617645	1	
Air Primary – Axial Seal	RE67829	P611440	1	
Lube Cartridge	RE509672	P550938	1	
Hydraulic Spin-on – Duramax	RE210857	P165659	2	
Air Primary – Axial Seal	RE24619	P611440	1	

JOHN DEERE

8430T

w/ Engine : John Deere PowerTech Plus™ 9.0 L

(247 kW - 335 hp) - (01/06 => 12/09)

Serial N°:

Air Primary – Axial Seal	RE210102	P617646	1	
Air Secondary – Axial Seal	RE210103	P617645	1	
Air Primary – Radial Seal	RE67828	P606803	1	Cabin
Air Primary – Radial Seal	R119168	P606803	1	Cabin
Hydraulic Spin-on – Duramax	RE69054	P164375	1	
Hydraulic Spin-on – Duramax	RE174130	P170949	1	
Lube Cartridge	RE509672	P550938	1	

JOHN DEERE

8530

w/ Engine : John Deere PowerTech Plus™ 9.0 L

(265 kW - 360 hp) - (01/06 => 12/09)

Serial N°:

Air Primary – Axial Seal	RE210102	P617646	1	
Air Secondary – Axial Seal	RE210103	P617645	1	
Air Primary – Axial Seal	RE67829	P611440	1	
Lube Cartridge	RE509672	P550938	1	
Hydraulic Spin-on – Duramax	RE210857	P165659	2	
Air Primary – Axial Seal	RE24619	P611440	1	

9000 Serie

JOHN DEERE

9100

w/ Engine : John Deere 6081H, 6 Cylinder

(194 kW - 260 hp) - (01/96 => 12/02)

Serial N°:

Air – Cabin Recirculation	RE70742	P618644	1	=> eng. serial n° 030000
Air Primary – Axial Seal	RE24619	P611440	1	
Air Primary – Axial Seal	RE67829	P611440	1	
Air Primary – Radial Seal	RE63931	P533235	1	
Air Secondary – Radial Seal	RE63932	P533723	1	
F/W Separator Cartridge	RE508633	P551428	1	
Fuel Box Primary	AR86745	P556745	1	
Fuel In-Line	AT101565	P550090	1	
Hydraulic Spin-on	AL156625	P764668	1	
Hydraulic Spin-on – Duramax	RE174130	P170949	2	
Hydraulic Spin-on – Duramax	RE34958	P164384	1	
Lube Spin-on Full Flow	RE57394	P558329	1	

JOHN DEERE

9120

w/ Engine : John Deere 6081T

(209 kW - 280 hp) - (01/02 =>)

Serial N°:

Air Primary – Axial Seal	RE24619	P611440	1	
Air Primary – Axial Seal	RE67829	P611440	1	
Air Primary – Radial Seal	RE63931	P533235	1	
Air Secondary – Radial Seal	RE63932	P533723	1	
F/W Separator Spin-on	RE522372	P550753	1	
F/W Separator Spin-on	RE531703	P551026	1	
F/W Separator Spin-on	RE522688	P551027	1	
Fuel In-Line	AT101565	P550090	1	
Hydraulic Spin-on – Duramax	RE174130	P170949	2	
Lube Cartridge	RE509672	P550938	1	

JOHN DEERE

9200

w/ Engine : John Deere 6105 H PowerTech

(231 kW - 310 hp) - (01/96 => 12/02)

Description	OE Number	Donaldson	Qty	Note / or Serial Nbr
Serial N°:				
Air – Cabin Recirculation	RE70742	P618644	1	=> eng. serial n° 001674
Air Primary – Axial Seal	RE67829	P611440	1	
Air Primary – Axial Seal	RE24619	P611440	1	
Air Primary – Radial Seal	RE63931	P533235	1	
Air Secondary – Radial Seal	RE63932	P533723	1	
F/W Separator Spin-on	RE502203	P551025	1	
Fuel Cartridge	RE507284	P550912	1	
Fuel In-Line	AT101565	P550090	1	
Fuel Spin-on Secondary	RE506428	P551773	1	=> eng. serial n° 3713
Hydraulic Spin-on	AL156625	P764668	1	
Hydraulic Spin-on – Duramax	RE34958	P164384	1	
Hydraulic Spin-on – Duramax	RE174130	P170949	2	
Lube Spin-on Combination	RE58935	P550595	1	

JOHN DEERE

9220

w/ Engine :John Deere

(242 kW - 325 hp) - (01/02 =>)

Serial N°:

Air Primary – Axial Seal	RE24619	P611440	1	
Air Primary – Axial Seal	RE67829	P611440	1	
Air Primary – Radial Seal	RE63931	P533235	1	
Air Secondary – Radial Seal	RE63932	P533723	1	
Fuel Cartridge	RE507284	P550912	1	
Fuel In-Line	AT101565	P550090	1	
Fuel Spin-on Secondary	RE506428	P551773	1	
Hydraulic Spin-on – Duramax	RE174130	P170949	2	
Hydraulic Spin-on – Duramax	T175002	P177047	1	
Lube Spin-on Combination	RE58935	P550595	1	

JOHN DEERE

9300

w/ Engine : John Deere 6125 H PowerTech

(268 kW - 360 hp) - (01/96 => 12/02)

Serial N°:

Air – Cabin Recirculation	RE70742	P618644	1	=> eng. serial n° 001752
Air Primary – Axial Seal	RE67829	P611440	1	
Air Primary – Axial Seal	RE24619	P611440	1	
Air Primary – Radial Seal	RE63931	P533235	1	
Air Secondary – Radial Seal	RE63932	P533723	1	
F/W Separator Spin-on	RE502203	P551025	1	
Fuel Cartridge	RE507284	P550912	1	
Fuel In-Line	AT101565	P550090	1	
Fuel Spin-on Secondary	RE506428	P551773	1	
Hydraulic Spin-on	AL156625	P764668	1	
Hydraulic Spin-on – Duramax	RE34958	P164384	1	
Hydraulic Spin-on – Duramax	RE174130	P170949	2	
Lube Spin-on Combination	RE58935	P550595	1	

JOHN DEERE

9300T

w/ Engine : John Deere 6125 H PowerTech

(227 kW - 305 hp) - (01/00 => 12/01)

Serial N°:

Air – Cabin Recirculation	RE70742	P618644	1	
Air Primary – Axial Seal	RE67829	P611440	1	
Air Primary – Axial Seal	RE24619	P611440	1	
Air Primary – Radial Seal	RE63931	P533235	1	
Air Secondary – Radial Seal	RE63932	P533723	1	
F/W Separator Spin-on	RE502203	P551025	1	
Fuel Cartridge	RE507284	P550912	1	
Fuel In-Line	AT101565	P550090	1	
Fuel Spin-on Secondary	RE506428	P551773	1	
Hydraulic Spin-on	RE205726	P569401	2	=> 902087
Hydraulic Spin-on – Duramax	RE174130	P170949	2	
Hydraulic Spin-on – Duramax	RE69054	P164375	1	902088 =>
Lube Spin-on Combination	RE58935	P550595	1	

JOHN DEERE

9320

w/ Engine :John Deere

(280 kW - 375 hp) - (01/02 =>)

Serial N°:

Air Primary – Axial Seal	RE24619	P611440	1	
Air Primary – Axial Seal	RE67829	P611440	1	
Air Primary – Radial Seal	RE63931	P533235	1	
Air Secondary – Radial Seal	RE63932	P533723	1	

Description	OE Number	Donaldson	Qty	Note / or Serial Nbr
Fuel Cartridge	RE507284	P550912	1	
Fuel In-Line	AT101565	P550090	1	
Fuel Spin-on Secondary	RE506428	P551773	1	
Hydraulic Spin-on – Duramax	RE174130	P170949	2	
Hydraulic Spin-on – Duramax	T175002	P177047	1	
Lube Spin-on Combination	RE58935	P550595	1	

JOHN DEERE

9320T

w/ Engine :John Deere

(280 kW - 375 hp) - (01/02 =>)

Serial N°:

Air Primary – Axial Seal	RE24619	P611440	1	
Air Primary – Axial Seal	RE67829	P611440	1	
Air Primary – Radial Seal	RE63931	P533235	1	
Air Secondary – Radial Seal	RE63932	P533723	1	
Fuel Cartridge	RE507284	P550912	1	
Fuel In-Line	AT101565	P550090	1	
Fuel Spin-on Secondary	RE506428	P551773	1	
Hydraulic Spin-on – Duramax	RE174130	P170949	2	
Hydraulic Spin-on – Duramax	RE69054	P164375	1	
Lube Spin-on Combination	RE58935	P550595	1	

JOHN DEERE

9400

w/ Engine : John Deere 6125 H PowerTech

(317 kW - 425 hp) - (01/96 => 12/02)

Serial N°:

Air – Cabin Recirculation	RE70742	P618644	1	=> eng. serial n° 002395
Air Primary – Axial Seal	RE67829	P611440	1	
Air Primary – Radial Seal	RE63931	P533235	1	
Air Secondary – Radial Seal	RE63932	P533723	1	
F/W Separator Spin-on	RE502203	P551025	1	
Fuel Cartridge	RE507284	P550912	1	
Fuel In-Line	AT101565	P550090	1	
Fuel Spin-on Secondary	RE506428	P551773	1	
Hydraulic Spin-on – Duramax	RE34958	P164384	1	
Hydraulic Spin-on – Duramax	RE174130	P170949	2	
Hydraulic Spin-on	AL156625	P764668	1	
Lube Spin-on Combination	RE58935	P550595	1	
Air Primary – Axial Seal	RE24619	P611440	1	

JOHN DEERE

9400T

w/ Engine : John Deere 6125 H PowerTech

(317 kW - 425 hp) - (01/00 => 12/01)

Serial N°:

Air – Cabin Recirculation	RE70742	P618644	1	=> 900136
Air Primary – Axial Seal	RE67829	P611440	1	
Air Primary – Axial Seal	RE24619	P611440	1	
Air Primary – Radial Seal	RE63931	P533235	1	
Air Secondary – Radial Seal	RE63932	P533723	1	
F/W Separator Spin-on	RE502203	P551025	1	
Fuel Cartridge	RE507284	P550912	1	
Fuel In-Line	AT101565	P550090	1	
Fuel Spin-on Secondary	RE506428	P551773	1	
Hydraulic Spin-on	RE205726	P569401	2	=> 902087
Hydraulic Spin-on – Duramax	RE174130	P170949	2	
Hydraulic Spin-on – Duramax	RE69054	P164375	1	902088 =>
Lube Spin-on Combination	RE58935	P550595	1	

JOHN DEERE

9420

w/ Engine :John Deere

(317 kW - 425 hp) - (01/02 =>)

Serial N°:

Air Primary – Axial Seal	RE24619	P611440	1	
Air Primary – Axial Seal	RE67829	P611440	1	
Air Primary – Radial Seal	RE63931	P533235	1	
Air Secondary – Radial Seal	RE63932	P533723	1	
Fuel Cartridge	RE507284	P550912	1	
Fuel In-Line	AT101565	P550090	1	
Fuel Spin-on Secondary	RE506428	P551773	1	
Hydraulic Spin-on – Duramax	RE174130	P170949	2	
Hydraulic Spin-on – Duramax	T175002	P177047	1	
Lube Spin-on Combination	RE58935	P550595	1	

JOHN DEERE

9420T

Description	OE Number	Donaldson	Qty	Note / or Serial Nbr
-------------	-----------	-----------	-----	----------------------

w/ Engine :John Deere

(317 kW - 425 hp) - (01/02 =>)

Serial N°:

Air Primary – Axial Seal	RE24619	P611440	1	
Air Primary – Axial Seal	RE67829	P611440	1	
Air Primary – Radial Seal	RE63931	P533235	1	
Air Secondary – Radial Seal	RE63932	P533723	1	
Fuel Cartridge	RE507284	P550912	1	
Fuel In-Line	AT101565	P550090	1	
Fuel Spin-on Secondary	RE506428	P551773	1	
Hydraulic Spin-on – Duramax	RE174130	P170949	2	
Hydraulic Spin-on – Duramax	RE69054	P164375	1	
Lube Spin-on Combination	RE58935	P550595	1	

JOHN DEERE

9520

w/ Engine :John Deere

(336 kW - 450 hp) - (01/02 =>)

Serial N°:

Air Primary – Axial Seal	RE24619	P611440	1	
Air Primary – Axial Seal	RE67829	P611440	1	
Air Primary – Radial Seal	RE63931	P533235	1	
Air Secondary – Radial Seal	RE63932	P533723	1	
Fuel Cartridge	RE507284	P550912	1	
Fuel In-Line	AT101565	P550090	1	
Fuel Spin-on Secondary	RE506428	P551773	1	
Hydraulic Spin-on – Duramax	RE174130	P170949	2	
Hydraulic Spin-on – Duramax	T175002	P177047	1	
Lube Spin-on Combination	RE58935	P550595	1	

JOHN DEERE

9520T

w/ Engine :John Deere

(336 kW - 450 hp) - (01/02 =>)

Serial N°:

Air Primary – Axial Seal	RE24619	P611440	1	
Air Primary – Axial Seal	RE67829	P611440	1	
Air Primary – Radial Seal	RE63931	P533235	1	
Air Secondary – Radial Seal	RE63932	P533723	1	
Fuel Cartridge	RE507284	P550912	1	
Fuel In-Line	AT101565	P550090	1	
Fuel Spin-on Secondary	RE506428	P551773	1	
Hydraulic Spin-on – Duramax	RE174130	P170949	2	
Hydraulic Spin-on – Duramax	RE69054	P164375	1	
Lube Spin-on Combination	RE58935	P550595	1	

JOHN DEERE

9620

w/ Engine :John Deere

(373 kW - 500 hp) - (01/04 =>)

Serial N°:

Air Primary – Axial Seal	RE24619	P611440	1	
Air Primary – Axial Seal	RE67829	P611440	1	
Air Primary – Radial Seal	RE63931	P533235	1	
Air Secondary – Radial Seal	RE63932	P533723	1	
Fuel In-Line	AT101565	P550090	1	
Fuel Spin-on Secondary	RE506428	P551773	1	
Hydraulic Spin-on – Duramax	RE174130	P170949	2	
Hydraulic Spin-on – Duramax	T175002	P177047	1	
Lube Spin-on Combination	RE58935	P550595	1	

JOHN DEERE

9620T

w/ Engine :John Deere

(373 kW - 500 hp) - (01/04 =>)

Serial N°:

Air Primary – Axial Seal	RE24619	P611440	1	
Air Primary – Axial Seal	RE67829	P611440	1	
Air Primary – Radial Seal	RE63931	P533235	1	
Air Secondary – Radial Seal	RE63932	P533723	1	
Fuel In-Line	AT101565	P550090	1	
Fuel Spin-on Secondary	RE506428	P551773	1	
Hydraulic Spin-on – Duramax	RE174130	P170949	2	
Hydraulic Spin-on – Duramax	RE69054	P164375	1	
Lube Spin-on Combination	RE58935	P550595	1	

9030 Serie

Description	OE Number	Donaldson	Qty	Note / or Serial Nbr
-------------	-----------	-----------	-----	----------------------

JOHN DEERE

9230

w/ Engine : John Deere

PowerTech Plus 6090HAW24

(251 kW - 337 hp) - (01/08 =>)

Serial N°:

Air Primary – Axial Seal	RE67829	P611440	1	
Air Primary – Axial Seal	RE24619	P611440	1	
Fuel In-Line	AT101565	P550090	1	
Hydraulic Spin-on – Duramax	T175002	P177047	1	
Hydraulic Spin-on – Duramax	RE174130	P170949	2	
Lube Cartridge	RE509672	P550938	1	

JOHN DEERE

9330

w/ Engine : John Deere

PowerTech Plus 6135HRW02

(280 kW - 375 hp) - (01/08 =>)

Serial N°:

Air Primary – Axial Seal	RE67829	P611440	1	
Air Primary – Axial Seal	RE24619	P611440	1	
Fuel In-Line	AT101565	P550090	1	
Hydraulic Spin-on – Duramax	RE174130	P170949	2	
Hydraulic Spin-on – Duramax	T175002	P177047	1	
Lube Spin-on Combination	RE530107	P550595	1	

JOHN DEERE

9430

w/ Engine : John Deere

PowerTech Plus 6135HRW02

(327 kW - 439 hp) - (01/08 =>)

Serial N°:

Air Primary – Axial Seal	RE67829	P611440	1	
Air Primary – Axial Seal	RE24619	P611440	1	
Fuel In-Line	AT101565	P550090	1	
Hydraulic Spin-on – Duramax	RE174130	P170949	2	
Hydraulic Spin-on – Duramax	T175002	P177047	1	
Lube Spin-on Combination	RE530107	P550595	1	

JOHN DEERE

9530

w/ Engine : John Deere

PowerTech Plus 6135HRW01

(354 kW - 475 hp) - (01/08 =>)

Serial N°:

Air Primary – Axial Seal	RE67829	P611440	1	
Air Primary – Axial Seal	RE24619	P611440	1	
Fuel In-Line	AT101565	P550090	1	
Hydraulic Spin-on – Duramax	RE174130	P170949	2	
Hydraulic Spin-on – Duramax	T175002	P177047	1	
Lube Spin-on Combination	RE530107	P550595	1	

JOHN DEERE

9630

w/ Engine : John Deere

PowerTech Plus 6135HRW01

(395 kW - 530 hp) - (01/07 =>)

Serial N°:

Air Primary – Axial Seal	RE24619	P611440	1	
Air Primary – Axial Seal	RE67829	P611440	1	
Fuel In-Line	AT101565	P550090	1	
Hydraulic Spin-on – Duramax	RE174130	P170949	2	
Hydraulic Spin-on – Duramax	T175002	P177047	1	
Lube Spin-on Combination	RE530107	P550595	1	

9030T Serie

JOHN DEERE

9430T

w/ Engine : John Deere

PowerTech Plus

(327 kW - 439 hp) - (01/08 =>)

Serial N°:

Air Primary – Axial Seal	RE24619	P611440	1	
Air Primary – Axial Seal	RE67829	P611440	1	
Fuel In-Line	AT101565	P550090	1	
Hydraulic Spin-on	AL156625	P764668	1	
Hydraulic Spin-on – Duramax	RE69054	P164375	1	
Hydraulic Spin-on – Duramax	RE174130	P170949	2	
Lube Spin-on Combination	RE530107	P550595	1	

JOHN DEERE

9530T

w/ Engine : John Deere

PowerTech Plus

(366 kW - 491 hp) - (01/08 =>)

Description	OE Number	Donaldson	Qty	Note / or Serial Nbr
Serial N°:				
Air Primary – Axial Seal	RE67829	P611440	1	
Air Primary – Axial Seal	RE24619	P611440	1	
Fuel In-Line	AT101565	P550090	1	
Hydraulic Spin-on	AL156625	P764668	1	
Hydraulic Spin-on – Duramax	RE174130	P170949	2	
Hydraulic Spin-on – Duramax	RE69054	P164375	1	
Lube Spin-on Combination	RE530107	P550595	1	

JOHN DEERE 9630T

w/ Engine : John Deere PowerTech Plus

(405 kW - 543 hp) - (01/08 =>)

Serial N°:

Air Primary – Axial Seal	RE24619	P611440	1	
Air Primary – Axial Seal	RE67829	P611440	1	
Fuel In-Line	AT101565	P550090	1	
Hydraulic Spin-on	AL156625	P764668	1	
Hydraulic Spin-on – Duramax	RE69054	P164375	1	
Hydraulic Spin-on – Duramax	RE174130	P170949	2	
Lube Spin-on Combination	RE530107	P550595	1	

KOEDER & BOEHM

COMBINE

Combines

KOEDER & BOEHM Combi-Extra

w/ Engine :

(00 kW - 00 hp) - (00/00 =>)

Serial N°:

Fuel Cartridge Primary	-----	P550860	1	
Fuel Cartridge Primary		P550060	1	

KOEDER & BOEHM Combi-Spezial

w/ Engine :

(00 kW - 00 hp) - (00/00 =>)

Serial N°:

Fuel Cartridge Primary	-----	P550860	1	
Fuel Cartridge Primary		P550060	1	

KOEDER & BOEHM Combi-Standard

w/ Engine :

(00 kW - 00 hp) - (00/00 =>)

Serial N°:

Fuel Cartridge Primary	-----	P550060	1	
Fuel Cartridge Primary		P550860	1	

KOEDER & BOEHM Corall

w/ Engine :Perkins A 4.236

(00 kW - 00 hp) - (00/00 =>)

Serial N°:

Fuel Cartridge Primary	-----	P550060	1	
Fuel Cartridge Primary		P550860	1	
Lube Cartridge Full Flow	-----	P550185	1	

KOEDER & BOEHM Cornett

w/ Engine :Perkins A 4.236

(00 kW - 00 hp) - (00/00 =>)

Serial N°:

Fuel Cartridge Primary	-----	P550860	1	
Fuel Cartridge Primary		P550060	1	
Lube Cartridge Full Flow	-----	P550185	1	

KOEDER & BOEHM Favorit

w/ Engine :Deutz

(00 kW - 00 hp) - (00/00 =>)

Serial N°:

Fuel Cartridge Primary	-----	P550861	1	
Lube Cartridge Full Flow	-----	P551278	1	

w/ Engine :Hanomag

(00 kW - 00 hp) - (00/00 =>)

Serial N°:

Fuel Cartridge Primary	-----	P550861	1	
------------------------	-------	---------	---	--

KOEDER & BOEHM Hydrumat

w/ Engine :Perkins A 6.354

Description	OE Number	Donaldson	Qty	Note / or Serial Nbr
(00 kW - 00 hp) - (00/00 =>)				
Serial N°:				
Fuel Cartridge Primary	-----	P550060	1	
Fuel Cartridge Primary		P550860	1	
Lube Cartridge Full Flow	-----	P550185	1	
Lube Spin-on Full Flow	-----	P550006	1	
Lube Spin-on Full Flow		P550008	1	

KOEDER & BOEHM Rex

w/ Engine :

(00 kW - 00 hp) - (00/00 =>)

Serial N°:

Fuel Cartridge Primary	-----	P550060	1	
------------------------	-------	---------	---	--

KOEDER & BOEHM Rubin

w/ Engine :Perkins A 4.236

(00 kW - 00 hp) - (00/00 =>)

Serial N°:

Fuel Cartridge Primary	-----	P550860	1	
Fuel Cartridge Primary		P550060	1	
Lube Cartridge Full Flow	-----	P550185	1	

KRAMER TRACTORS

TRACTOR

400-Serie

KRAMER TRACTORS 400

w/ Engine :Deutz F3L912

(00 kW - 00 hp) - (00/00 =>)

Serial N°:

Air Primary – Axial Seal	-----	P140131	1	
Fuel Spin-on	-----	P553004	1	
Lube Spin-on Full Flow	-----	P559418	1	

KRAMER TRACTORS 411

w/ Engine :Deutz F3L912

(00 kW - 00 hp) - (00/00 =>)

Serial N°:

Air Primary – Axial Seal	-----	P140131	1	
Fuel Spin-on	-----	P553004	1	
Lube Spin-on Full Flow	-----	P559418	1	

KRAMER TRACTORS 414

w/ Engine :Deutz F3/4L912

(00 kW - 00 hp) - (00/00 =>)

Serial N°:

Air Primary – Axial Seal	-----	P140131	1	
Fuel Spin-on	-----	P553004	1	
Lube Spin-on Full Flow	-----	P559418	1	

KRAMER TRACTORS 415

w/ Engine :Deutz F3/4L912

(00 kW - 00 hp) - (00/00 =>)

Serial N°:

Air Primary – Axial Seal	-----	P140131	1	
Fuel Spin-on	-----	P553004	1	
Lube Spin-on Full Flow	-----	P559418	1	

KRAMER TRACTORS 440

w/ Engine :Deutz

(00 kW - 00 hp) - (00/00 =>)

Serial N°:

Air Primary – Axial Seal	-----	P140131	1	
Fuel Spin-on	-----	P553004	1	
Lube Spin-on Full Flow	-----	P559418	1	

500-Serie

KRAMER TRACTORS 514

w/ Engine :Deutz F3/4L912

(00 kW - 00 hp) - (00/00 =>)

Description	OE Number	Donaldson	Qty	Note / or Serial Nbr
-------------	-----------	-----------	-----	----------------------

Serial N°:

Air Primary – Axial Seal	-----	P140131	1	
Fuel Spin-on	-----	P553004	1	
Lube Spin-on Full Flow	-----	P559418	1	

KRAMER TRACTORS 550

w/ Engine :Deutz

(00 kW - 00 hp) - (00/00 =>)

Serial N°:

Fuel Cartridge Primary	-----	P550861	1	
Lube Cartridge Full Flow	-----	P551278	1	

700-Serie

KRAMER TRACTORS 714

w/ Engine :Deutz

F4L912

(00 kW - 00 hp) - (00/00 =>)

Serial N°:

Air Primary – Axial Seal	-----	P140131	1	
Fuel Spin-on	-----	P553004	1	
Lube Spin-on Full Flow	-----	P559418	1	

800-Serie

KRAMER TRACTORS 814

w/ Engine : Deutz

F4L912

(00 kW - 00 hp) - (00/00 =>)

Serial N°:

Air Primary – Axial Seal	-----	P140131	1	
Fuel Spin-on	-----	P553004	1	
Lube Spin-on Full Flow	-----	P559418	1	

900-Serie

KRAMER TRACTORS 914

w/ Engine :Deutz

(00 kW - 00 hp) - (00/00 =>)

Serial N°:

Air Primary – Axial Seal	-----	P140131	1	
Fuel Spin-on	-----	P553004	1	
Lube Spin-on Full Flow	-----	P550317	1	

1000-Serie

KRAMER TRACTORS 1014

w/ Engine :Deutz

(00 kW - 00 hp) - (00/00 =>)

Serial N°:

Air Primary – Axial Seal	-----	P181088	1	
Fuel Spin-on	-----	P553004	1	
Lube Spin-on Full Flow	-----	P550317	1	

KRAMER TRACTORS 1214

w/ Engine : Deutz

BF6L912

(00 kW - 00 hp) - (00/00 =>)

Serial N°:

Fuel Spin-on	-----	P553004	1	
Lube Spin-on Full Flow	-----	P550317	1	

KL-Serie

KRAMER TRACTORS 330

w/ Engine :Deutz

(00 kW - 00 hp) - (00/00 =>)

Serial N°:

Fuel Cartridge Primary	-----	P550861	1	
Lube Cartridge Full Flow	-----	P551278	1	

KRAMER TRACTORS 350

w/ Engine : Deutz

F3L912

(00 kW - 00 hp) - (00/00 =>)

Serial N°:

Fuel Spin-on	-----	P553004	1	
Lube Spin-on Full Flow	-----	P559418	1	

Description	OE Number	Donaldson	Qty	Note / or Serial Nbr
-------------	-----------	-----------	-----	----------------------

KRAMER TRACTORS

360

w/ Engine : Deutz

F3L912

(00 kW - 00 hp) - (00/00 =>)

Serial N°:

Fuel Spin-on	-----	P553004	1	
Lube Spin-on Full Flow	-----	P559418	1	

KRAMER TRACTORS 400

w/ Engine :Deutz

(00 kW - 00 hp) - (00/00 =>)

Serial N°:

Fuel Cartridge Primary	-----	P550861	1	
Lube Cartridge Full Flow	-----	P551278	1	

KRAMER TRACTORS 450, 450S

w/ Engine : Deutz

F3L912

(00 kW - 00 hp) - (00/00 =>)

Serial N°:

Fuel Spin-on	-----	P553004	1	
Lube Spin-on Full Flow	-----	P559418	1	

KRAMER TRACTORS 550

w/ Engine :Deutz

(00 kW - 00 hp) - (00/00 =>)

Serial N°:

Fuel Cartridge Primary	-----	P550861	1	
Lube Cartridge Full Flow	-----	P551278	1	

KRAMER TRACTORS 600

w/ Engine :Deutz

F3/4L812 D

(00 kW - 00 hp) - (00/00 =>)

Serial N°:

Lube Cartridge Full Flow	-----	P551278	1	
--------------------------	-------	----------------	---	--

w/ Engine : Deutz

F4L912

(00 kW - 00 hp) - (00/00 =>)

Serial N°:

Fuel Spin-on	-----	P553004	1	
Lube Spin-on Full Flow	-----	P559418	1	

UF-Serie

KRAMER TRACTORS 900

w/ Engine : Deutz

F6L812D

(00 kW - 00 hp) - (00/00 =>)

Serial N°:

Lube Cartridge Full Flow	-----	P551278	1	
--------------------------	-------	----------------	---	--

KRAMER TRACTORS 1000

w/ Engine : Deutz

F6L812 D

(00 kW - 00 hp) - (00/00 =>)

Serial N°:

Air Primary – Axial Seal	-----	P181088	1	
Hydraulic Cartridge	-----	P550310	1	Some
Lube Spin-on Full Flow	-----	P550317	1	

w/ Engine : Deutz

F6L912

(00 kW - 00 hp) - (00/00 =>)

Serial N°:

Air Primary – Axial Seal	-----	P181088	1	
Fuel Spin-on	-----	P553004	1	
Hydraulic Cartridge	-----	P550310	1	Some
Lube Spin-on Full Flow	-----	P550317	1	

KRAMER TRACTORS 1001

w/ Engine : Deutz

F6L912

(00 kW - 00 hp) - (00/00 =>)

Serial N°:

Air Primary – Axial Seal	-----	P181088	1	
Fuel Spin-on	-----	P553004	1	
Hydraulic Cartridge	-----	P550310	1	Some
Lube Spin-on Full Flow	-----	P550317	1	

KRAMER TRACTORS 1003

w/ Engine : Deutz

F6L812 D

(00 kW - 00 hp) - (00/00 =>)

Description	OE Number	Donaldson	Qty	Note / or Serial Nbr
Serial N°:				
Air Primary – Axial Seal	-----	P181088	1	
Hydraulic Cartridge	-----	P550310	1	Some
Lube Spin-on Full Flow	-----	P550317	1	

w/ Engine : Deutz F6L912

(00 kW - 00 hp) - (00/00 =>)

Serial N°:

Air Primary – Axial Seal	-----	P181088	1	
Fuel Spin-on	-----	P553004	1	
Hydraulic Cartridge	-----	P550310	1	Some
Lube Spin-on Full Flow	-----	P550317	1	

KRIEGER TRAKTORS

TRACTOR

K-Serie

KRIEGER TRAKTORS 50, 50A

w/ Engine : Deutz F4M1011

(00 kW - 00 hp) - (00/00 =>)

Serial N°:

Fuel Spin-on Primary	-----	P550345	1	
Lube Spin-on Full Flow	-----	P502022	1	

KRIEGER TRAKTORS 60, 60A

w/ Engine :Deutz BF4M1011

(00 kW - 00 hp) - (00/00 =>)

Serial N°:

Fuel Spin-on Primary	-----	P550345	1	
Lube Spin-on Full Flow	-----	P502022	1	

KRIEGER TRAKTORS 70 A

w/ Engine : Deutz BF4L2011

(00 kW - 00 hp) - (00/00 =>)

Serial N°:

Air – Cabin Ventilation	-----	P783687	1	
Air Primary – Radial Seal	-----	P778984	1	
Fuel Spin-on Primary	-----	P550345	1	
Lube Spin-on Full Flow	-----	P502022	1	

KRIEGER TRAKTORS 70, 70A

w/ Engine :Deutz BF4M1011

(00 kW - 00 hp) - (00/00 =>)

Serial N°:

Fuel Spin-on Primary	-----	P550345	1	
Lube Spin-on Full Flow	-----	P502022	1	

KRIEGER TRAKTORS 75 A

w/ Engine : MWM D 226 B-4

(00 kW - 00 hp) - (00/00 =>)

Serial N°:

Air Primary – Radial Seal	-----	P778984	1	
Fuel Spin-on Primary	-----	P550345	1	
Lube Spin-on Full Flow	-----	P550006	1	

KS-Serie

KRIEGER TRAKTORS 28, 28A

w/ Engine :MWM

(00 kW - 00 hp) - (00/00 =>)

Serial N°:

Fuel Spin-on Primary	-----	P550345	1	
Lube Spin-on Full Flow	-----	P550318	1	

KRIEGER TRAKTORS 33, 33A

w/ Engine :MWM

(00 kW - 00 hp) - (00/00 =>)

Serial N°:

Fuel Spin-on Primary	-----	P550345	1	
Lube Spin-on Full Flow	-----	P550318	1	

KRIEGER TRAKTORS 42, 42A

w/ Engine :MWM

(00 kW - 00 hp) - (00/00 =>)

Serial N°:

Description	OE Number	Donaldson	Qty	Note / or Serial Nbr
Fuel Spin-on Primary	-----	P550345	1	
Lube Spin-on Full Flow	-----	P550942	1	

KRIEGER TRAKTORS 50, 50A

w/ Engine :MWM

(00 kW - 00 hp) - (00/00 =>)

Serial N°:

Fuel Spin-on Primary	-----	P550345	1	
Lube Spin-on Full Flow	-----	P550942	1	

KRIEGER TRAKTORS 55A

w/ Engine :MWM

(00 kW - 00 hp) - (00/00 =>)

Serial N°:

Fuel Spin-on Primary	-----	P550345	1	
Lube Spin-on Full Flow	-----	P550942	1	

KTK-Serie

KRIEGER TRAKTORS 40

w/ Engine : MWM

D 226-2

(00 kW - 00 hp) - (00/00 =>)

Serial N°:

Fuel Spin-on Primary	-----	P550345	1	
Lube Spin-on Full Flow	-----	P550318	1	

KRIEGER TRAKTORS 52

w/ Engine : MWM

D 226-3

(00 kW - 00 hp) - (00/00 =>)

Serial N°:

Fuel Spin-on Primary	-----	P550345	1	
Lube Spin-on Full Flow	-----	P550942	1	

KRIEGER TRAKTORS 60

w/ Engine : MWM

D 226-3

(00 kW - 00 hp) - (00/00 =>)

Serial N°:

Fuel Spin-on Primary	-----	P550345	1	
Lube Spin-on Full Flow	-----	P550942	1	

KRONE

TRACTOR

Big-Serie

KRONE

Big M

w/ Engine : John Deere 6081 H

(00 kW - 00 hp) - (00/00 =>)

Serial N°:

Lube Spin-on Full Flow	-----	P558329	1	
------------------------	-------	----------------	---	--

KRONE

Big M II

w/ Engine : Mercedes-Benz OM 457 LA

(00 kW - 00 hp) - (00/00 =>)

Serial N°:

Air Secondary – Radial Seal	-----	P781399	1	
Air Secondary – Radial Seal	-----	P781399	1	
F/W Separator Spin-on	-----	P550730	1	
Fuel Cartridge Primary	-----	P550762	1	
Lube Cartridge	-----	P550769	1	

KRONE

Big X V12

w/ Engine : Mercedes-Benz OM 444 LA

(00 kW - 00 hp) - (00/00 =>)

Serial N°:

Fuel Cartridge Primary	-----	P550489	1	
Fuel Cartridge Primary	-----	P550489	1	
Lube Cartridge Full Flow	-----	P550041	1	
Lube Cartridge Full Flow	-----	P550041	1	

KRONE

Big X V8

w/ Engine : Mercedes-Benz OM 502 LA

(00 kW - 00 hp) - (00/00 =>)

Description	OE Number	Donaldson	Qty	Note / or Serial Nbr
-------------	-----------	-----------	-----	----------------------

Serial N°:

Air Primary – Axial Seal	-----	P780006	1	
Air Secondary – Axial Seal	-----	P781351	1	
Fuel Cartridge Primary	-----	P550762	1	
Lube Cartridge	-----	P550453	1	

KUBOTA

TRACTOR

B1000-Serie

KUBOTA

B1200

w/ Engine :

(00 kW - 00 hp) - (00/00 =>)

Serial N°:

Air Primary – Axial Seal	-----	P102745	1	
Lube Spin-on Full Flow	-----	P550641	1	Some
Lube Spin-on Full Flow	-----	P552849	1	

KUBOTA

B1400

w/ Engine :

(00 kW - 00 hp) - (00/00 =>)

Serial N°:

Air Primary – Axial Seal	-----	P102745	1	
Lube Spin-on Full Flow	-----	P552849	1	
Lube Spin-on Full Flow	-----	P550641	1	Some

KUBOTA

B1402

w/ Engine :

(00 kW - 00 hp) - (00/00 =>)

Serial N°:

Air Primary – Axial Seal	-----	P102745	1	
Lube Spin-on Full Flow	-----	P550641	1	Some
Lube Spin-on Full Flow	-----	P552849	1	

KUBOTA

B1410

w/ Engine :

D 905 E-BX

(00 kW - 00 hp) - (00/00 =>)

Serial N°:

Lube Spin-on Full Flow	-----	P550726	1	
------------------------	-------	----------------	---	--

KUBOTA

B1500

w/ Engine :

(00 kW - 00 hp) - (00/00 =>)

Serial N°:

Air Primary – Axial Seal	-----	P102745	1	
Lube Spin-on Full Flow	-----	P550641	1	Some
Lube Spin-on Full Flow	-----	P552849	1	

KUBOTA

B1502

w/ Engine :

(00 kW - 00 hp) - (00/00 =>)

Serial N°:

Air Primary – Axial Seal	-----	P102745	1	
Lube Spin-on Full Flow	-----	P552849	1	
Lube Spin-on Full Flow	-----	P550641	1	Some

KUBOTA

B1600

w/ Engine :

(00 kW - 00 hp) - (00/00 =>)

Serial N°:

Air Primary – Axial Seal	-----	P102745	1	
Lube Spin-on Full Flow	-----	P552849	1	
Lube Spin-on Full Flow	-----	P550641	1	Some

KUBOTA

B1610

w/ Engine :

D 905 E-BX

(00 kW - 00 hp) - (00/00 =>)

Serial N°:

Lube Spin-on Full Flow	-----	P550726	1	
------------------------	-------	----------------	---	--

KUBOTA

B1700

w/ Engine :

D 905

(00 kW - 00 hp) - (00/00 =>)

Serial N°:

Fuel Cartridge Primary	-----	P502138	1	
Lube Spin-on Full Flow	-----	P550726	1	

Description	OE Number	Donaldson	Qty	Note / or Serial Nbr
-------------	-----------	-----------	-----	----------------------

KUBOTA

B1702

w/ Engine :

(00 kW - 00 hp) - (00/00 =>)

Serial N°:

Air Primary – Axial Seal	-----	P102745	1	
Lube Spin-on Full Flow	-----	P550641	1	Some
Lube Spin-on Full Flow	-----	P552849	1	

KUBOTA

B1902

w/ Engine :

(00 kW - 00 hp) - (00/00 =>)

Serial N°:

Air Primary – Axial Seal	-----	P102745	1	
Lube Spin-on Full Flow	-----	P551268	1	

B2000-Serie

KUBOTA

B2100

w/ Engine :

D 1005

(00 kW - 00 hp) - (00/00 =>)

Serial N°:

Lube Spin-on Full Flow	-----	P550726	1	
------------------------	-------	----------------	---	--

KUBOTA

B2201

w/ Engine :

(00 kW - 00 hp) - (00/00 =>)

Serial N°:

Lube Spin-on Full Flow	-----	P551268	1	
------------------------	-------	----------------	---	--

KUBOTA

B2400

w/ Engine :

D 1105

(00 kW - 00 hp) - (00/00 =>)

Serial N°:

Fuel Cartridge Primary	-----	P502138	1	
Lube Spin-on Full Flow	-----	P550726	1	

KUBOTA

B2410 HSE/HSD/HSDB

w/ Engine :

D 1105

(00 kW - 00 hp) - (00/00 =>)

Serial N°:

Lube Spin-on Full Flow	-----	P550726	1	
------------------------	-------	----------------	---	--

KUBOTA

B2710 HSD

w/ Engine : Kubota

V 1305

(00 kW - 00 hp) - (00/00 =>)

Serial N°:

Fuel Cartridge Primary	-----	P502138	1	
Lube Spin-on Full Flow	-----	P550726	1	

KUBOTA

B2910 HSD

w/ Engine : Kubota

V 1505

(00 kW - 00 hp) - (00/00 =>)

Serial N°:

Fuel Cartridge Primary	-----	P502138	1	
Lube Spin-on Full Flow	-----	P550726	1	

B5000-Serie

KUBOTA

B5000

w/ Engine :

(00 kW - 00 hp) - (00/00 =>)

Serial N°:

Lube Spin-on Full Flow	-----	P552849	1	
Lube Spin-on Full Flow	-----	P550641	1	Some

KUBOTA

B5001

w/ Engine :

(00 kW - 00 hp) - (00/00 =>)

Serial N°:

Lube Spin-on Full Flow	-----	P552849	1	
Lube Spin-on Full Flow	-----	P550641	1	Some

KUBOTA

B5100

w/ Engine :Kubota

(00 kW - 00 hp) - (00/00 =>)

Description	OE Number	Donaldson	Qty	Note / or Serial Nbr
-------------	-----------	-----------	-----	----------------------

Serial N°:

Fuel Cartridge Primary	-----	P502138	1	
Lube Spin-on Full Flow	-----	P550641	1	Some
Lube Spin-on Full Flow	-----	P552849	1	

KUBOTA B5200

w/ Engine :Kubota
(00 kW - 00 hp) - (00/00 =>)

Serial N°:

Fuel Cartridge Primary	-----	P502138	1	
Lube Spin-on Full Flow	-----	P550641	1	Some
Lube Spin-on Full Flow	-----	P552849	1	

B6000-Serie

KUBOTA B6001

w/ Engine :
(00 kW - 00 hp) - (00/00 =>)

Serial N°:

Air Primary – Axial Seal	-----	P102745	1	
Lube Spin-on Full Flow	-----	P552849	1	
Lube Spin-on Full Flow	-----	P550641	1	Some

KUBOTA B6100

w/ Engine :Kubota
(00 kW - 00 hp) - (00/00 =>)

Serial N°:

Lube Spin-on Full Flow	-----	P550641	1	Some
Lube Spin-on Full Flow	-----	P552849	1	

KUBOTA B6200

w/ Engine :Kubota
(00 kW - 00 hp) - (00/00 =>)

Serial N°:

Fuel Cartridge Primary	-----	P502138	1	
Lube Spin-on Full Flow	-----	P552849	1	
Lube Spin-on Full Flow	-----	P550641	1	Some

B7000-Serie

KUBOTA B7000

w/ Engine :
(00 kW - 00 hp) - (00/00 =>)

Serial N°:

Air Primary – Axial Seal	-----	P102745	1	
Lube Spin-on Full Flow	-----	P550641	1	Some
Lube Spin-on Full Flow	-----	P552849	1	

KUBOTA B7001

w/ Engine :
(00 kW - 00 hp) - (00/00 =>)

Serial N°:

Air Primary – Axial Seal	-----	P102745	1	
Lube Spin-on Full Flow	-----	P550641	1	Some
Lube Spin-on Full Flow	-----	P552849	1	

KUBOTA B7100

w/ Engine :Kubota
(00 kW - 00 hp) - (00/00 =>)

Serial N°:

Fuel Cartridge Primary	-----	P502138	1	
Lube Spin-on Full Flow	-----	P550641	1	Some
Lube Spin-on Full Flow	-----	P552849	1	

KUBOTA B7200

w/ Engine :Kubota
(00 kW - 00 hp) - (00/00 =>)

Serial N°:

Lube Spin-on Full Flow	-----	P552849	1	
Lube Spin-on Full Flow	-----	P550641	1	Some

KUBOTA B7400 HSD

w/ Engine : D 722
(00 kW - 00 hp) - (00/00 =>)

Serial N°:

Lube Spin-on Full Flow	-----	P550726	1	
------------------------	-------	----------------	---	--

KUBOTA B7500 DT/HSD

Description	OE Number	Donaldson	Qty	Note / or Serial Nbr
-------------	-----------	-----------	-----	----------------------

w/ Engine : D 1005

(00 kW - 00 hp) - (00/00 =>)

Serial N°:

Lube Spin-on Full Flow	-----	P550726	1	
------------------------	-------	----------------	---	--

B8000-Serie

KUBOTA B8100

w/ Engine :
(00 kW - 00 hp) - (00/00 =>)

Serial N°:

Lube Spin-on Full Flow	-----	P552849	1	
Lube Spin-on Full Flow	-----	P550641	1	Some

KUBOTA B8200

w/ Engine :Kubota
(00 kW - 00 hp) - (00/00 =>)

Serial N°:

Fuel Cartridge Primary	-----	P502138	1	
Lube Spin-on Full Flow	-----	P552849	1	
Lube Spin-on Full Flow	-----	P550641	1	Some

BX-Serie

KUBOTA 1800 D/E

w/ Engine : D 722 E-BX
(00 kW - 00 hp) - (00/00 =>)

Serial N°:

Fuel In-Line	-----	P550012	1	
Lube Spin-on Full Flow	-----	P550726	1	

KUBOTA 2200 D/E

w/ Engine : D 905 E-BX
(00 kW - 00 hp) - (00/00 =>)

Serial N°:

Fuel In-Line	-----	P550012	1	
Lube Spin-on Full Flow	-----	P550726	1	

D-Serie

KUBOTA D 950 B

w/ Engine : D 950 B
(00 kW - 00 hp) - (00/00 =>)

Serial N°:

Air Primary – Axial Seal	-----	P102745	1	
Fuel Cartridge Primary	-----	P502138	1	

G/GL/GV-Serie

KUBOTA 2

w/ Engine : D 600
(00 kW - 00 hp) - (00/00 =>)

Serial N°:

Fuel Cartridge Primary	-----	P502138	1	
Lube Spin-on Full Flow	-----	P550726	1	

KUBOTA 2-HST

w/ Engine : D 600
(00 kW - 00 hp) - (00/00 =>)

Serial N°:

Fuel Cartridge Primary	-----	P502138	1	
Lube Spin-on Full Flow	-----	P550726	1	

K/KGP/KHP-Serie

KUBOTA 008

w/ Engine : D 722
(00 kW - 00 hp) - (00/00 =>)

Serial N°:

Fuel Cartridge Primary	-----	P502138	1	
Lube Spin-on Full Flow	-----	P550726	1	

KUBOTA 008-3

w/ Engine : D 722-EBH-3
(00 kW - 00 hp) - (00/00 =>)

Description	OE Number	Donaldson	Qty	Note / or Serial Nbr
-------------	-----------	-----------	-----	----------------------

Serial N°:

Fuel Cartridge Primary	-----	P502138	1	
Lube Spin-on Full Flow	-----	P550726	1	

KH-Serie

KUBOTA 001.1D
w/ Engine : **D 1100 BH**
(00 kW - 00 hp) - (00/00 =>)

Serial N°:

Air Primary – Axial Seal	-----	P181050	1	
Fuel Spin-on Primary	-----	P550127	1	

KUBOTA 005
w/ Engine : Zetor **Z600 K1**
(00 kW - 00 hp) - (00/00 =>)

Serial N°:

Air Primary – Axial Seal	-----	P102745	1	
Fuel Cartridge Primary	-----	P502138	1	
Lube Spin-on Full Flow	-----	P550726	1	

KUBOTA 007
w/ Engine : Zetor **Z430 K1**
(00 kW - 00 hp) - (00/00 =>)

Serial N°:

Fuel Cartridge Primary	-----	P502138	1	
Lube Spin-on Full Flow	-----	P550726	1	

KUBOTA 008
w/ Engine : Zetor **Z851BH**
(00 kW - 00 hp) - (00/00 =>)

Serial N°:

Air Primary – Axial Seal	-----	P102745	1	
Fuel Spin-on Primary	-----	P550127	1	

KUBOTA 008-1
w/ Engine :
(00 kW - 00 hp) - (00/00 =>)

Serial N°:

Air Primary – Axial Seal	-----	P102745	1	
Fuel Spin-on Primary	-----	P550127	1	

KUBOTA 008-2, 008-3
w/ Engine : **D 850 BH**
(00 kW - 00 hp) - (00/00 =>)

Serial N°:

Air Primary – Axial Seal	-----	P102745	1	
Fuel Cartridge Primary	-----	P502138	1	
Lube Spin-on Full Flow	-----	P550726	1	

KUBOTA 010 (SN 51041)
w/ Engine : **D 1101**
(00 kW - 00 hp) - (00/00 =>)

Serial N°:

Lube Cartridge Full Flow	-----	P550052	1	
--------------------------	-------	----------------	---	--

KUBOTA 011
w/ Engine : **D 1302 BH**
(00 kW - 00 hp) - (00/00 =>)

Serial N°:

Air Primary – Axial Seal	-----	P181050	1	
Lube Spin-on Full Flow	-----	P551268	1	

KUBOTA 012
w/ Engine : Zetor **Z620 KW**
(00 kW - 00 hp) - (00/00 =>)

Serial N°:

Air Primary – Axial Seal	-----	P102745	1	
Fuel Spin-on Primary	-----	P550127	1	
Lube Spin-on Full Flow	-----	P550726	1	

KUBOTA 014
w/ Engine : **D 1301 BH**
(00 kW - 00 hp) - (00/00 =>)

Serial N°:

Air Primary – Axial Seal	-----	P181050	1	
Air Primary – Axial Seal	-----	P181050	1	
Fuel Spin-on Primary	-----	P550127	1	

Description	OE Number	Donaldson	Qty	Note / or Serial Nbr
-------------	-----------	-----------	-----	----------------------

Lube Spin-on Full Flow	-----	P554770	1	
------------------------	-------	----------------	---	--

KUBOTA 015
w/ Engine : **D 1301 BH**
(00 kW - 00 hp) - (00/00 =>)

Serial N°:

Air Primary – Axial Seal	-----	P181050	1	
Air Primary – Axial Seal	-----	P181050	1	
Fuel Spin-on Primary	-----	P550127	1	
Lube Spin-on Full Flow	-----	P554770	1	

KUBOTA 016W
w/ Engine : **D 1402 BH**
(00 kW - 00 hp) - (00/00 =>)

Serial N°:

Air Primary – Axial Seal	-----	P181050	1	
Fuel Spin-on Primary	-----	P550127	1	

KUBOTA 018
w/ Engine : Kubota **S 2200 D**
(00 kW - 00 hp) - (00/00 =>)

Serial N°:

Air Primary – Axial Seal	-----	P181052	1	
Fuel Spin-on Primary	-----	P550127	1	
Fuel Spin-on Primary	-----	P550127	1	
Lube Spin-on Full Flow	-----	P550318	1	
Lube Spin-on Full Flow	-----	P552290	1	

KUBOTA 020
w/ Engine : Kubota **V 1902 DH**
(00 kW - 00 hp) - (00/00 =>)

Serial N°:

Air Primary – Axial Seal	-----	P181050	1	
Lube Spin-on Full Flow	-----	P551268	1	

KUBOTA 021
w/ Engine : **D 950 BH2**
(00 kW - 00 hp) - (00/00 =>)

Serial N°:

Air Primary – Axial Seal	-----	P102745	1	
Fuel Spin-on Primary	-----	P550127	1	
Lube Spin-on Full Flow	-----	P550726	1	

w/ Engine : Zetor **Z430 K1**
(00 kW - 00 hp) - (00/00 =>)

Serial N°:

Fuel Cartridge Primary	-----	P502138	1	
Fuel In-Line	-----	P550012	1	Pre-filter
Lube Spin-on Full Flow	-----	P550726	1	

KUBOTA 024
w/ Engine : **D 950 BH2**
(00 kW - 00 hp) - (00/00 =>)

Serial N°:

Air Primary – Axial Seal	-----	P102745	1	
Fuel Spin-on Primary	-----	P550127	1	
Lube Spin-on Full Flow	-----	P550726	1	

KUBOTA 026
w/ Engine : **D 1402 BH4**
(00 kW - 00 hp) - (00/00 =>)

Serial N°:

Air Primary – Axial Seal	-----	P181050	1	
Fuel Spin-on Primary	-----	P550127	1	
Lube Spin-on Full Flow	-----	P551268	1	

KUBOTA 027
w/ Engine : **D 1402 BH4**
(00 kW - 00 hp) - (00/00 =>)

Serial N°:

Air Primary – Axial Seal	-----	P181050	1	
Fuel Spin-on Primary	-----	P550127	1	
Lube Spin-on Full Flow	-----	P551268	1	

KUBOTA 028
w/ Engine : Kubota **S 2600**
(00 kW - 00 hp) - (00/00 =>)

Description	OE Number	Donaldson	Qty	Note / or Serial Nbr
-------------	-----------	-----------	-----	----------------------

Serial N°:

Air Primary – Axial Seal	-----	P181050	1	
Air Primary – Axial Seal	-----	P181052	1	

KUBOTA

030

w/ Engine : D 1402 BH5

(00 kW - 00 hp) - (00/00 =>)

Serial N°:

Air Primary – Axial Seal	-----	P181050	1	
Fuel Spin-on Primary	-----	P550127	1	
Lube Spin-on Full Flow	-----	P551268	1	

w/ Engine : Zetor Z600 K2

(00 kW - 00 hp) - (00/00 =>)

Serial N°:

Air Primary – Axial Seal	-----	P102745	1	
Fuel Cartridge Primary	-----	P502138	1	
Lube Spin-on Full Flow	-----	P550726	1	

KUBOTA

031

w/ Engine : Zetor Z600 K2

(00 kW - 00 hp) - (00/00 =>)

Serial N°:

Air Primary – Axial Seal	-----	P102745	1	
Fuel Cartridge Primary	-----	P502138	1	
Lube Spin-on Full Flow	-----	P550726	1	

w/ Engine : Zetor Z600 KW3

(00 kW - 00 hp) - (00/00 =>)

Serial N°:

Air Primary – Axial Seal	-----	P102745	1	
Fuel Spin-on Primary	-----	P550127	1	
Lube Spin-on Full Flow	-----	P550726	1	

KUBOTA

033

w/ Engine : Kubota V 1902 BH3

(00 kW - 00 hp) - (00/00 =>)

Serial N°:

Air Primary – Axial Seal	-----	P181052	1	
Fuel Spin-on Primary	-----	P550127	1	
Lube Spin-on Full Flow	-----	P551268	1	

KUBOTA

035

w/ Engine : D 850 BH

(00 kW - 00 hp) - (00/00 =>)

Serial N°:

Air Primary – Axial Seal	-----	P102745	1	
Fuel Spin-on Primary	-----	P550127	1	
Lube Spin-on Full Flow	-----	P550726	1	

KUBOTA

036

w/ Engine : Zetor Z620 KW

(00 kW - 00 hp) - (00/00 =>)

Serial N°:

Air Primary – Axial Seal	-----	P102745	1	
Fuel In-Line	-----	P550012	1	
Fuel Spin-on Primary	-----	P550127	1	
Lube Spin-on Full Flow	-----	P550726	1	

KUBOTA

040

w/ Engine : Kubota V 1902 BH4

(00 kW - 00 hp) - (00/00 =>)

Serial N°:

Air Primary – Axial Seal	-----	P181052	1	
Fuel Spin-on Primary	-----	P550127	1	
Lube Spin-on Full Flow	-----	P551268	1	

KUBOTA

041

w/ Engine : D 950 BH

(00 kW - 00 hp) - (00/00 =>)

Serial N°:

Air Primary – Axial Seal	-----	P102745	1	
Fuel In-Line	-----	P550012	1	
Fuel Spin-on Primary	-----	P550127	1	
Lube Spin-on Full Flow	-----	P550726	1	

KUBOTA

045

w/ Engine : Kubota V 1902 BH4

(00 kW - 00 hp) - (00/00 =>)

Description	OE Number	Donaldson	Qty	Note / or Serial Nbr
-------------	-----------	-----------	-----	----------------------

Serial N°:

Air Primary – Axial Seal	-----	P181052	1	
Lube Spin-on Full Flow	-----	P551268	1	

KUBOTA

050

w/ Engine : D 950 BH

(00 kW - 00 hp) - (00/00 =>)

Serial N°:

Air Primary – Axial Seal	-----	P181050	1	
Fuel Spin-on Primary	-----	P550127	1	
Lube Spin-on Full Flow	-----	P550726	1	

KUBOTA

051

w/ Engine : D 950 BH

(00 kW - 00 hp) - (00/00 =>)

Serial N°:

Air Primary – Axial Seal	-----	P181050	1	
Fuel Spin-on Primary	-----	P550127	1	
Lube Spin-on Full Flow	-----	P550726	1	

KUBOTA

055

w/ Engine : Kubota S 2800 D

(00 kW - 00 hp) - (00/00 =>)

Serial N°:

Air Primary – Axial Seal	-----	P181052	1	
--------------------------	-------	----------------	---	--

KUBOTA

060

w/ Engine : D 1302 BH

(00 kW - 00 hp) - (00/00 =>)

Serial N°:

Air Primary – Axial Seal	-----	P181050	1	
Fuel Spin-on Primary	-----	P550127	1	
Lube Spin-on Full Flow	-----	P551268	1	

w/ Engine : Nissan FD 33

(00 kW - 00 hp) - (00/00 =>)

Serial N°:

Air Primary – Axial Seal	-----	P181052	1	
Lube Spin-on Full Flow	-----	P558250	1	

KUBOTA

066

w/ Engine : D 1402 BH

(00 kW - 00 hp) - (00/00 =>)

Serial N°:

Air Primary – Axial Seal	-----	P181050	1	
Fuel In-Line	-----	P550012	1	
Fuel Spin-on Primary	-----	P550127	1	
Lube Spin-on Full Flow	-----	P551268	1	

KUBOTA

090

w/ Engine :Isuzu 4BD1

(00 kW - 00 hp) - (00/00 =>)

Serial N°:

Air Primary – Axial Seal	-----	P181052	1	
--------------------------	-------	----------------	---	--

w/ Engine : Kubota V 1702 BH

(00 kW - 00 hp) - (00/00 =>)

Serial N°:

Air Primary – Axial Seal	-----	P181050	1	
Air Primary – Axial Seal	-----	P181052	1	
Fuel Spin-on Primary	-----	P550127	1	
Lube Spin-on Full Flow	-----	P551268	1	

KUBOTA

10 (SN 51042 ->)

w/ Engine : D 1101

(00 kW - 00 hp) - (00/00 =>)

Serial N°:

Lube Spin-on Full Flow	-----	P550006	1	
------------------------	-------	----------------	---	--

KUBOTA

101

w/ Engine : Kubota V 1902 BH

(00 kW - 00 hp) - (00/00 =>)

Serial N°:

Air Primary – Axial Seal	-----	P181050	1	
Air Primary – Axial Seal	-----	P181052	1	
Fuel Spin-on Primary	-----	P550127	1	
Lube Spin-on Full Flow	-----	P551268	1	

KUBOTA

130

w/ Engine :

Description	OE Number	Donaldson	Qty	Note / or Serial Nbr
-------------	-----------	-----------	-----	----------------------

(00 kW - 00 hp) - (00/00 =>)

Serial N°:

Air Primary – Axial Seal	-----	P181052	1	
--------------------------	-------	----------------	---	--

KUBOTA 151

w/ Engine : Kubota V 1902 BH

(00 kW - 00 hp) - (00/00 =>)

Serial N°:

Air Primary – Axial Seal	-----	P181052	1	
--------------------------	-------	----------------	---	--

Fuel Spin-on Primary	-----	P550127	1	
----------------------	-------	----------------	---	--

KUBOTA 170 L

w/ Engine : Kubota S 2600

(00 kW - 00 hp) - (00/00 =>)

Serial N°:

Air Primary – Axial Seal	-----	P181052	1	
--------------------------	-------	----------------	---	--

Lube Spin-on Full Flow	-----	P550006	1	
------------------------	-------	----------------	---	--

KUBOTA 191

w/ Engine : Kubota S 2800 D

(00 kW - 00 hp) - (00/00 =>)

Serial N°:

Air Primary – Axial Seal	-----	P181052	1	
--------------------------	-------	----------------	---	--

Fuel Spin-on Primary	-----	P550127	1	
----------------------	-------	----------------	---	--

Lube Spin-on Full Flow	-----	P550006	1	
------------------------	-------	----------------	---	--

KUBOTA 61

w/ Engine : D 950-BH - 2

(00 kW - 00 hp) - (00/00 =>)

Serial N°:

Air Primary – Axial Seal	-----	P102745	1	
--------------------------	-------	----------------	---	--

Lube Spin-on Full Flow	-----	P552849	1	
------------------------	-------	----------------	---	--

KX-Serie

KUBOTA 14

w/ Engine :

(00 kW - 00 hp) - (00/00 =>)

Serial N°:

Lube Spin-on Full Flow	-----	P550726	1	
------------------------	-------	----------------	---	--

KUBOTA 21

w/ Engine :

(00 kW - 00 hp) - (00/00 =>)

Serial N°:

Lube Spin-on Full Flow	-----	P550726	1	
------------------------	-------	----------------	---	--

KUBOTA 24

w/ Engine :

(00 kW - 00 hp) - (00/00 =>)

Serial N°:

Lube Spin-on Full Flow	-----	P550726	1	
------------------------	-------	----------------	---	--

KUBOTA 26

w/ Engine :

(00 kW - 00 hp) - (00/00 =>)

Serial N°:

Lube Spin-on Full Flow	-----	P550726	1	
------------------------	-------	----------------	---	--

KUBOTA 27

w/ Engine :

(00 kW - 00 hp) - (00/00 =>)

Serial N°:

Lube Spin-on Full Flow	-----	P550726	1	
------------------------	-------	----------------	---	--

KUBOTA 30

w/ Engine :

(00 kW - 00 hp) - (00/00 =>)

Serial N°:

Lube Spin-on Full Flow	-----	P550726	1	
------------------------	-------	----------------	---	--

KUBOTA 33

w/ Engine :

(00 kW - 00 hp) - (00/00 =>)

Serial N°:

Lube Spin-on Full Flow	-----	P551268	1	
------------------------	-------	----------------	---	--

KUBOTA 36, 36 G/HG

Description	OE Number	Donaldson	Qty	Note / or Serial Nbr
-------------	-----------	-----------	-----	----------------------

w/ Engine : D 662 B4

(00 kW - 00 hp) - (00/00 =>)

Serial N°:

Fuel In-Line	-----	P550012	1	
--------------	-------	----------------	---	--

Fuel Spin-on Primary	-----	P550127	1	
----------------------	-------	----------------	---	--

Lube Spin-on Full Flow	-----	P550726	1	
------------------------	-------	----------------	---	--

KUBOTA 40

w/ Engine :

(00 kW - 00 hp) - (00/00 =>)

Serial N°:

Lube Spin-on Full Flow	-----	P551268	1	
------------------------	-------	----------------	---	--

KUBOTA 41 - 2

w/ Engine : D 1105 - BH - 7

(00 kW - 00 hp) - (00/00 =>)

Serial N°:

Lube Spin-on Full Flow	-----	P550726	1	
------------------------	-------	----------------	---	--

KUBOTA 41 - 2SV

w/ Engine : D 1105-EBH-6

(00 kW - 00 hp) - (00/00 =>)

Serial N°:

Lube Spin-on Full Flow	-----	P552849	1	
------------------------	-------	----------------	---	--

KUBOTA 41 H

w/ Engine : D 1105-BH

(00 kW - 00 hp) - (00/00 =>)

Serial N°:

Lube Spin-on Full Flow	-----	P550726	1	
------------------------	-------	----------------	---	--

KUBOTA 41, 41 G/HG

w/ Engine : D 1105 B4

(00 kW - 00 hp) - (00/00 =>)

Serial N°:

Fuel In-Line	-----	P550012	1	
--------------	-------	----------------	---	--

Fuel Spin-on Primary	-----	P550127	1	
----------------------	-------	----------------	---	--

Lube Spin-on Full Flow	-----	P550726	1	
------------------------	-------	----------------	---	--

KUBOTA 41-2 S

w/ Engine : D 1105-EBH - 7

(00 kW - 00 hp) - (00/00 =>)

Serial N°:

Fuel Spin-on Primary	-----	P550127	1	
----------------------	-------	----------------	---	--

Lube Spin-on Full Flow	-----	P550726	1	
------------------------	-------	----------------	---	--

KUBOTA 45

w/ Engine :

(00 kW - 00 hp) - (00/00 =>)

Serial N°:

Lube Spin-on Full Flow	-----	P551268	1	
------------------------	-------	----------------	---	--

KUBOTA 61 - 2

w/ Engine : D 1105-BH6

(00 kW - 00 hp) - (00/00 =>)

Serial N°:

Fuel Spin-on Primary	-----	P550127	1	
----------------------	-------	----------------	---	--

KUBOTA 61 - 2 S

w/ Engine : D 1105 - EBH - 6

(00 kW - 00 hp) - (00/00 =>)

Serial N°:

Lube Spin-on Full Flow	-----	P550726	1	
------------------------	-------	----------------	---	--

KUBOTA 61, 61 G/HG

w/ Engine : D 1105 B4G

(00 kW - 00 hp) - (00/00 =>)

Serial N°:

Fuel In-Line	-----	P550012	1	
--------------	-------	----------------	---	--

Fuel Spin-on Primary	-----	P550127	1	
----------------------	-------	----------------	---	--

Lube Spin-on Full Flow	-----	P550726	1	
------------------------	-------	----------------	---	--

KUBOTA 71

w/ Engine : Kubota V 1502 B4

(00 kW - 00 hp) - (00/00 =>)

Description	OE Number	Donaldson	Qty	Note / or Serial Nbr
Serial N°:				
Fuel In-Line	-----	P550012	1	
Fuel Spin-on Primary	-----	P550127	1	
Lube Spin-on Full Flow	-----	P551268	1	

**KUBOTA
71 H**

w/ Engine : Kubota V 1505 - BH
(00 kW - 00 hp) - (00/00 =>)

Serial N°:				
Lube Spin-on Full Flow	-----	P550726	1	

**KUBOTA
91 - 2**

w/ Engine : Kubota V 1505 -BH -7
(00 kW - 00 hp) - (00/00 =>)

Serial N°:				
Air Primary – Axial Seal	-----	P181050	1	
Lube Spin-on Full Flow	-----	P550726	1	

**KUBOTA
101**

w/ Engine : Kubota V 1502 B4
(00 kW - 00 hp) - (00/00 =>)

Serial N°:				
Fuel Spin-on Primary	-----	P550127	1	
Lube Spin-on Full Flow	-----	P551268	1	

**KUBOTA
101 H (SN 11313)**

w/ Engine : Kubota V 1902-BH-5
(00 kW - 00 hp) - (00/00 =>)

Serial N°:				
Lube Spin-on Full Flow	-----	P551268	1	

**KUBOTA
101 H (SN 11314)**

w/ Engine : Kubota V 1902 -BH-5
(00 kW - 00 hp) - (00/00 =>)

Serial N°:				
Lube Spin-on Full Flow	-----	P551268	1	

**KUBOTA
101-3**

w/ Engine : D1503-M-EBH-2-EC
(00 kW - 00 hp) - (00/00 =>)

Serial N°:				
Fuel Spin-on Primary	-----	P550127	1	

**KUBOTA
121 -3R3**

w/ Engine : Kubota V 2203-M-EBH-2
(00 kW - 00 hp) - (00/00 =>)

Serial N°:				
Air Primary – Radial Seal	-----	P822768	1	
Air Secondary – Radial Seal	-----	P822769	1	

**KUBOTA
121- 3R4A**

w/ Engine : Kubota V 2203-M-EBH-2
(00 kW - 00 hp) - (00/00 =>)

Serial N°:				
Air Primary – Radial Seal	-----	P822768	1	
Air Secondary – Radial Seal	-----	P822769	1	

**KUBOTA
121- 3S3**

w/ Engine : Kubota V2203-M-EBH-2
(00 kW - 00 hp) - (00/00 =>)

Serial N°:				
Air Primary – Radial Seal	-----	P822768	1	
Air Secondary – Radial Seal	-----	P822769	1	

**KUBOTA
121- 3S4A**

w/ Engine : Kubota V 2203-M-EBH-2
(00 kW - 00 hp) - (00/00 =>)

Serial N°:				
Air Primary – Radial Seal	-----	P822768	1	
Air Secondary – Radial Seal	-----	P822769	1	

**KUBOTA
121-2**

w/ Engine : Kubota V 2200-BH1
(00 kW - 00 hp) - (00/00 =>)

Serial N°:				
Air Primary – Axial Seal	-----	P181052	1	
Air Primary – Axial Seal	-----	P181052	1	
Air Secondary – Axial Seal	-----	P123160	1	

Description	OE Number	Donaldson	Qty	Note / or Serial Nbr
KUBOTA 121-3				
w/ Engine : Kubota	V 2203 M-EBH			
(00 kW - 00 hp) - (00/00 =>)				
Serial N°:				
Air Primary – Radial Seal	-----	P822768	1	
Air Secondary – Radial Seal	-----	P822769	1	
Lube Spin-on Full Flow	-----	P551268	1	

**KUBOTA
121-3 R4 / R4A**

w/ Engine :
(00 kW - 00 hp) - (00/00 =>)

Serial N°:				
Air Primary – Radial Seal	-----	P822768	1	

**KUBOTA
121-3 S4 / S4A**

w/ Engine :
(00 kW - 00 hp) - (00/00 =>)

Serial N°:				
Air Primary – Radial Seal	-----	P822768	1	

**KUBOTA
151**

w/ Engine : Kubota V 1902 B4
(00 kW - 00 hp) - (00/00 =>)

Serial N°:				
Fuel Spin-on Primary	-----	P550127	1	
Lube Spin-on Full Flow	-----	P551268	1	

**KUBOTA
151 H (SN 10610)**

w/ Engine : Kubota V 1902 - BH -6
(00 kW - 00 hp) - (00/00 =>)

Serial N°:				
Lube Spin-on Full Flow	-----	P551268	1	

**KUBOTA
151 H (SN 10611 ->)**

w/ Engine : Kubota V 1902 - BH - 6
(00 kW - 00 hp) - (00/00 =>)

Serial N°:				
Lube Spin-on Full Flow	-----	P551268	1	

**KUBOTA
161 - 2**

w/ Engine : Kubota V 2203 -BH -5
(00 kW - 00 hp) - (00/00 =>)

Serial N°:				
Air Secondary – Axial Seal	-----	P123160	1	

w/ Engine : Kubota V 2203-BH2
(00 kW - 00 hp) - (00/00 =>)

Serial N°:				
Air Primary – Axial Seal	-----	P181052	1	

**KUBOTA
161 - 3**

w/ Engine : Kubota V 2203 M-EBH
(00 kW - 00 hp) - (00/00 =>)

Serial N°:				
Air Primary – Radial Seal	-----	P822768	1	
Air Secondary – Radial Seal	-----	P822769	1	
Lube Spin-on Full Flow	-----	P551268	1	

**KUBOTA
161 - 3 R2**

w/ Engine : Kubota V 2203 M-EBH -2
(00 kW - 00 hp) - (00/00 =>)

Serial N°:				
Air Primary – Radial Seal	-----	P822768	1	
Air Secondary – Radial Seal	-----	P822769	1	
Lube Spin-on Full Flow	-----	P551268	1	

**KUBOTA
161 - 3 S1**

w/ Engine : Kubota V 2203 M-EBH -2
(00 kW - 00 hp) - (00/00 =>)

Serial N°:				
Air Primary – Radial Seal	-----	P822768	1	
Air Secondary – Radial Seal	-----	P822769	1	
Lube Spin-on Full Flow	-----	P551268	1	

**KUBOTA
161 - 3 S2**

w/ Engine : Kubota V 2203 - M -EBH -2
(00 kW - 00 hp) - (00/00 =>)

Description	OE Number	Donaldson	Qty	Note / or Serial Nbr
-------------	-----------	-----------	-----	----------------------

Serial N°:

Air Primary – Radial Seal	-----	P822768	1	
Air Secondary – Radial Seal	-----	P822769	1	
Lube Spin-on Full Flow	-----	P551268	1	

KUBOTA

251 Alfa

w/ Engine :Kubota V3300-B

(00 kW - 00 hp) - (00/00 =>)

Serial N°:

Air Primary – Radial Seal	-----	P822768	1	
Air Secondary – Radial Seal	-----	P822769	1	

L 100-Serie

KUBOTA

L 185 DT

w/ Engine : 2CYL 45,3 CID

(00 kW - 00 hp) - (00/00 =>)

Serial N°:

Air Primary – Axial Seal	-----	P102745	1	
Lube Spin-on Full Flow	-----	P554770	1	

KUBOTA

L175

w/ Engine :Kubota

(00 kW - 00 hp) - (00/00 =>)

Serial N°:

Air Primary – Axial Seal	-----	P102745	1	
Fuel Spin-on Primary	-----	P550127	1	
Lube Spin-on Full Flow	-----	P554770	1	

KUBOTA

L185, 185DT

w/ Engine :Kubota

(00 kW - 00 hp) - (00/00 =>)

Serial N°:

Air Primary – Axial Seal	-----	P102745	1	
Fuel Spin-on Primary	-----	P550127	1	
Lube Spin-on Full Flow	-----	P554770	1	

L 200-Serie

KUBOTA

L200

w/ Engine :Kubota

(00 kW - 00 hp) - (00/00 =>)

Serial N°:

Lube Spin-on Full Flow	-----	P554770	1	
------------------------	-------	----------------	---	--

KUBOTA

L210

w/ Engine :Kubota

(00 kW - 00 hp) - (00/00 =>)

Serial N°:

Lube Spin-on Full Flow	-----	P554770	1	
------------------------	-------	----------------	---	--

KUBOTA

L225, 225DT

w/ Engine :Kubota

(00 kW - 00 hp) - (00/00 =>)

Serial N°:

Air Primary – Axial Seal	-----	P102745	1	
Fuel Spin-on Primary	-----	P550127	1	
Hydraulic Spin-on	-----	P551551	1	
Lube Spin-on Full Flow	-----	P554770	1	

KUBOTA

L235

w/ Engine :Kubota

(00 kW - 00 hp) - (00/00 =>)

Serial N°:

Air Primary – Axial Seal	-----	P181050	1	
Lube Spin-on Full Flow	-----	P550008	1	

KUBOTA

L245, 245HC

w/ Engine :Kubota

(00 kW - 00 hp) - (00/00 =>)

Serial N°:

Air Primary – Axial Seal	-----	P102745	1	
Fuel Spin-on Primary	-----	P550127	1	
Lube Spin-on Full Flow	-----	P554770	1	

KUBOTA

L245DT

w/ Engine :

Description	OE Number	Donaldson	Qty	Note / or Serial Nbr
-------------	-----------	-----------	-----	----------------------

(00 kW - 00 hp) - (00/00 =>)

Serial N°:

Air Primary – Axial Seal	-----	P102745	1	
Lube Spin-on Full Flow	-----	P554770	1	

KUBOTA

L260

w/ Engine :Kubota

(00 kW - 00 hp) - (00/00 =>)

Serial N°:

Lube Spin-on Full Flow	-----	P554770	1	
------------------------	-------	----------------	---	--

KUBOTA

L275

w/ Engine :Kubota

(00 kW - 00 hp) - (00/00 =>)

Serial N°:

Air Primary – Axial Seal	-----	P181050	1	
Lube Spin-on Full Flow	-----	P550008	1	

KUBOTA

L285

w/ Engine :Kubota

(00 kW - 00 hp) - (00/00 =>)

Serial N°:

Air Primary – Axial Seal	-----	P181050	1	
Lube Spin-on Full Flow	-----	P550008	1	

KUBOTA

L295, 295DT

w/ Engine :Kubota

(00 kW - 00 hp) - (00/00 =>)

Serial N°:

Air Primary – Axial Seal	-----	P181050	1	
Lube Spin-on Full Flow	-----	P550008	1	

L 300-Serie

KUBOTA

L305

w/ Engine :Kubota

(00 kW - 00 hp) - (00/00 =>)

Serial N°:

Air Primary – Axial Seal	-----	P181050	1	
--------------------------	-------	----------------	---	--

KUBOTA

L345, 345W

w/ Engine :Kubota

(00 kW - 00 hp) - (00/00 =>)

Serial N°:

Air Primary – Axial Seal	-----	P181050	1	
Fuel Spin-on Primary	-----	P550127	1	
Lube Spin-on Full Flow	-----	P550008	1	

KUBOTA

L345/II

w/ Engine :

(00 kW - 00 hp) - (00/00 =>)

Serial N°:

Air Primary – Axial Seal	-----	P181052	1	
--------------------------	-------	----------------	---	--

KUBOTA

L355SS

w/ Engine :

(00 kW - 00 hp) - (00/00 =>)

Serial N°:

Air Primary – Axial Seal	-----	P181050	1	
Lube Spin-on Full Flow	-----	P550008	1	

L1000-Serie

KUBOTA

L1500

w/ Engine :

(00 kW - 00 hp) - (00/00 =>)

Serial N°:

Air Primary – Axial Seal	-----	P102745	1	
Lube Spin-on Full Flow	-----	P551268	1	

KUBOTA

L1501

w/ Engine :

(00 kW - 00 hp) - (00/00 =>)

Serial N°:

Air Primary – Axial Seal	-----	P102745	1	
Lube Spin-on Full Flow	-----	P551268	1	

Description	OE Number	Donaldson	Qty	Note / or Serial Nbr
-------------	-----------	-----------	-----	----------------------

**KUBOTA
L1511**

w/ Engine :
(00 kW - 00 hp) - (00/00 =>)
Serial N°:

Air Primary – Axial Seal	-----	P102745	1
Lube Spin-on Full Flow	-----	P551268	1

**KUBOTA
L1801**

w/ Engine :
(00 kW - 00 hp) - (00/00 =>)
Serial N°:

Air Primary – Axial Seal	-----	P102745	1
Lube Spin-on Full Flow	-----	P551268	1

**KUBOTA
L1802**

w/ Engine :
(00 kW - 00 hp) - (00/00 =>)
Serial N°:

Air Primary – Axial Seal	-----	P102745	1
Lube Spin-on Full Flow	-----	P551268	1

L2000-Serie

**KUBOTA
L2000**

w/ Engine :
(00 kW - 00 hp) - (00/00 =>)
Serial N°:

Air Primary – Axial Seal	-----	P102745	1
Lube Spin-on Full Flow	-----	P551268	1

**KUBOTA
L2002**

w/ Engine :
(00 kW - 00 hp) - (00/00 =>)
Serial N°:

Air Primary – Axial Seal	-----	P181050	1
Lube Spin-on Full Flow	-----	P551268	1

**KUBOTA
L2202**

w/ Engine :
(00 kW - 00 hp) - (00/00 =>)
Serial N°:

Air Primary – Axial Seal	-----	P181050	1
Lube Spin-on Full Flow	-----	P551268	1

**KUBOTA
L2402**

w/ Engine :
(00 kW - 00 hp) - (00/00 =>)
Serial N°:

Air Primary – Axial Seal	-----	P181050	1
Lube Spin-on Full Flow	-----	P551268	1

**KUBOTA
L2600**

w/ Engine :
(00 kW - 00 hp) - (00/00 =>)
Serial N°:

Lube Spin-on Full Flow	-----	P551268	1
------------------------	-------	----------------	---

**KUBOTA
L2600 DT/F**

w/ Engine : E-TVCS E-TVCS
(00 kW - 00 hp) - (00/00 =>)
Serial N°:

Fuel Spin-on Primary	-----	P550127	1
Lube Spin-on Full Flow	-----	P551268	1

**KUBOTA
L2601**

w/ Engine :
(00 kW - 00 hp) - (00/00 =>)
Serial N°:

Lube Spin-on Full Flow	-----	P551268	1
------------------------	-------	----------------	---

**KUBOTA
L2602**

w/ Engine :
(00 kW - 00 hp) - (00/00 =>)
Serial N°:

Air Primary – Axial Seal	-----	P181050	1
Lube Spin-on Full Flow	-----	P551268	1

Description	OE Number	Donaldson	Qty	Note / or Serial Nbr
-------------	-----------	-----------	-----	----------------------

**KUBOTA
L2800DTF**

w/ Engine :
(00 kW - 00 hp) - (00/00 =>)
Serial N°:

Air Primary – Radial Seal	-----	P821575	1
---------------------------	-------	----------------	---

**KUBOTA
L2800DTR**

w/ Engine :
(00 kW - 00 hp) - (00/00 =>)
Serial N°:

Air Primary – Radial Seal	-----	P821575	1
---------------------------	-------	----------------	---

**KUBOTA
L2800FF**

w/ Engine :
(00 kW - 00 hp) - (00/00 =>)
Serial N°:

Air Primary – Radial Seal	-----	P821575	1
---------------------------	-------	----------------	---

**KUBOTA
L2800FR**

w/ Engine :
(00 kW - 00 hp) - (00/00 =>)
Serial N°:

Air Primary – Radial Seal	-----	P821575	1
---------------------------	-------	----------------	---

**KUBOTA
L2802**

w/ Engine :
(00 kW - 00 hp) - (00/00 =>)
Serial N°:

Air Primary – Axial Seal	-----	P181050	1
Lube Spin-on Full Flow	-----	P551268	1

**KUBOTA
L2850**

w/ Engine :Kubota
(00 kW - 00 hp) - (00/00 =>)
Serial N°:

Air Primary – Axial Seal	-----	P181052	1
--------------------------	-------	----------------	---

**KUBOTA
L2850DT**

w/ Engine :
(00 kW - 00 hp) - (00/00 =>)
Serial N°:

Air Primary – Axial Seal	-----	P181052	1
--------------------------	-------	----------------	---

**KUBOTA
L2850F**

w/ Engine :
(00 kW - 00 hp) - (00/00 =>)
Serial N°:

Air Primary – Axial Seal	-----	P181052	1
Air Primary – Axial Seal	-----	P181052	1

**KUBOTA
L2850GST**

w/ Engine :
(00 kW - 00 hp) - (00/00 =>)
Serial N°:

Air Primary – Axial Seal	-----	P181052	1
--------------------------	-------	----------------	---

**KUBOTA
L2850L**

w/ Engine :
(00 kW - 00 hp) - (00/00 =>)
Serial N°:

Air Primary – Axial Seal	-----	P181052	1
--------------------------	-------	----------------	---

**KUBOTA
L2850R**

w/ Engine :
(00 kW - 00 hp) - (00/00 =>)
Serial N°:

Air Primary – Axial Seal	-----	P181052	1
--------------------------	-------	----------------	---

**KUBOTA
L2900DT/GST**

w/ Engine :
(00 kW - 00 hp) - (00/00 =>)
Serial N°:

Air Primary – Radial Seal	-----	P821575	1
Air Secondary – Radial Seal	-----	P822858	1

**KUBOTA
L2900F**

w/ Engine :
(00 kW - 00 hp) - (00/00 =>)

Description	OE Number	Donaldson	Qty	Note / or Serial Nbr
-------------	-----------	-----------	-----	----------------------

Serial N°:

Air Primary – Radial Seal	-----	P821575	1	
---------------------------	-------	----------------	---	--

Air Secondary – Radial Seal	-----	P822858	1	
-----------------------------	-------	----------------	---	--

L3000-Serie

KUBOTA L3000 DT/F

w/ Engine : E-TVCS E-TVCS

(00 kW - 00 hp) - (00/00 =>)

Serial N°:

Fuel Spin-on Primary	-----	P550127	1	
----------------------	-------	----------------	---	--

Lube Spin-on Full Flow	-----	P551268	1	
------------------------	-------	----------------	---	--

KUBOTA L3001

w/ Engine :

(00 kW - 00 hp) - (00/00 =>)

Serial N°:

Lube Spin-on Full Flow	-----	P551268	1	
------------------------	-------	----------------	---	--

KUBOTA L3010DT/GST

w/ Engine :

(00 kW - 00 hp) - (00/00 =>)

Serial N°:

Air Primary – Radial Seal	-----	P821575	1	
---------------------------	-------	----------------	---	--

Air Secondary – Radial Seal	-----	P822858	1	
-----------------------------	-------	----------------	---	--

KUBOTA L3010F

w/ Engine :

(00 kW - 00 hp) - (00/00 =>)

Serial N°:

Air Primary – Radial Seal	-----	P821575	1	
---------------------------	-------	----------------	---	--

Air Secondary – Radial Seal	-----	P822858	1	
-----------------------------	-------	----------------	---	--

KUBOTA L3130

w/ Engine :

(00 kW - 00 hp) - (00/00 =>)

Serial N°:

Air Primary – Radial Seal	-----	P821575	1	
---------------------------	-------	----------------	---	--

Air Secondary – Radial Seal	-----	P822858	1	
-----------------------------	-------	----------------	---	--

KUBOTA L3202

w/ Engine :

(00 kW - 00 hp) - (00/00 =>)

Serial N°:

Air Primary – Axial Seal	-----	P181050	1	
--------------------------	-------	----------------	---	--

Lube Spin-on Full Flow	-----	P551268	1	
------------------------	-------	----------------	---	--

KUBOTA L3250

w/ Engine :Kubota

(00 kW - 00 hp) - (00/00 =>)

Serial N°:

Air Primary – Axial Seal	-----	P181052	1	
--------------------------	-------	----------------	---	--

Air Secondary – Axial Seal	-----	P123160	1	
----------------------------	-------	----------------	---	--

KUBOTA L3250/DS

w/ Engine :

(00 kW - 00 hp) - (00/00 =>)

Serial N°:

Air Primary – Axial Seal	-----	P181052	1	
--------------------------	-------	----------------	---	--

KUBOTA L3350

w/ Engine :Kubota

(00 kW - 00 hp) - (00/00 =>)

Serial N°:

Air Primary – Axial Seal	-----	P181052	1	
--------------------------	-------	----------------	---	--

Air Secondary – Axial Seal	-----	P123160	1	
----------------------------	-------	----------------	---	--

KUBOTA L3400DTF

w/ Engine :

(00 kW - 00 hp) - (00/00 =>)

Serial N°:

Air Primary – Radial Seal	-----	P821575	1	
---------------------------	-------	----------------	---	--

KUBOTA L3400DTR

w/ Engine :

(00 kW - 00 hp) - (00/00 =>)

Serial N°:

Air Primary – Radial Seal	-----	P821575	1	
---------------------------	-------	----------------	---	--

Description	OE Number	Donaldson	Qty	Note / or Serial Nbr
-------------	-----------	-----------	-----	----------------------

KUBOTA L3400FF

w/ Engine :

(00 kW - 00 hp) - (00/00 =>)

Serial N°:

Air Primary – Radial Seal	-----	P821575	1	
---------------------------	-------	----------------	---	--

KUBOTA L3400FR

w/ Engine :

(00 kW - 00 hp) - (00/00 =>)

Serial N°:

Air Primary – Radial Seal	-----	P821575	1	
---------------------------	-------	----------------	---	--

KUBOTA L3410DT/GST

w/ Engine :

(00 kW - 00 hp) - (00/00 =>)

Serial N°:

Air Primary – Radial Seal	-----	P821575	1	
---------------------------	-------	----------------	---	--

Air Secondary – Radial Seal	-----	P822858	1	
-----------------------------	-------	----------------	---	--

KUBOTA L3430

w/ Engine :

(00 kW - 00 hp) - (00/00 =>)

Serial N°:

Air Primary – Radial Seal	-----	P821575	1	
---------------------------	-------	----------------	---	--

Air Secondary – Radial Seal	-----	P822858	1	
-----------------------------	-------	----------------	---	--

KUBOTA L3600

w/ Engine :Kubota V 1903 A

(00 kW - 00 hp) - (00/00 =>)

Serial N°:

Lube Spin-on Full Flow	-----	P551268	1	
------------------------	-------	----------------	---	--

KUBOTA L3600DT/GST

w/ Engine :

(00 kW - 00 hp) - (00/00 =>)

Serial N°:

Air Primary – Radial Seal	-----	P821575	1	
---------------------------	-------	----------------	---	--

Air Primary – Radial Seal	-----	P821575	1	
---------------------------	-------	----------------	---	--

Air Secondary – Radial Seal	-----	P822858	1	
-----------------------------	-------	----------------	---	--

Air Secondary – Radial Seal	-----	P822858	1	
-----------------------------	-------	----------------	---	--

KUBOTA L3602

w/ Engine :

(00 kW - 00 hp) - (00/00 =>)

Serial N°:

Air Primary – Axial Seal	-----	P181050	1	
--------------------------	-------	----------------	---	--

Lube Spin-on Full Flow	-----	P551268	1	
------------------------	-------	----------------	---	--

KUBOTA L3710DT/GST

w/ Engine :

(00 kW - 00 hp) - (00/00 =>)

Serial N°:

Air Primary – Radial Seal	-----	P821575	1	
---------------------------	-------	----------------	---	--

Air Secondary – Radial Seal	-----	P822858	1	
-----------------------------	-------	----------------	---	--

KUBOTA L3750

w/ Engine :Kubota

(00 kW - 00 hp) - (00/00 =>)

Serial N°:

Air Primary – Axial Seal	-----	P181052	1	
--------------------------	-------	----------------	---	--

Air Secondary – Axial Seal	-----	P123160	1	
----------------------------	-------	----------------	---	--

KUBOTA L3830

w/ Engine :

(00 kW - 00 hp) - (00/00 =>)

Serial N°:

Air Primary – Radial Seal	-----	P821575	1	
---------------------------	-------	----------------	---	--

Air Secondary – Radial Seal	-----	P822858	1	
-----------------------------	-------	----------------	---	--

L4000-Serie

KUBOTA L4150

w/ Engine :Kubota

(00 kW - 00 hp) - (00/00 =>)

Description	OE Number	Donaldson	Qty	Note / or Serial Nbr
-------------	-----------	-----------	-----	----------------------

Serial N°:

Air Primary – Axial Seal	-----	P181052	1	
Air Primary – Axial Seal	-----	P181052	1	

Air Secondary – Axial Seal	-----	P123160	1	
----------------------------	-------	----------------	---	--

KUBOTA

L4200

w/ Engine : Kubota V 2203 A

(00 kW - 00 hp) - (00/00 =>)

Serial N°:

Lube Spin-on Full Flow	-----	P551268	1	
------------------------	-------	----------------	---	--

KUBOTA

L4200DT/GST

w/ Engine :

(00 kW - 00 hp) - (00/00 =>)

Serial N°:

Air Primary – Radial Seal	-----	P821575	1	
---------------------------	-------	----------------	---	--

Air Secondary – Radial Seal	-----	P822858	1	
-----------------------------	-------	----------------	---	--

KUBOTA

L4202

w/ Engine :

(00 kW - 00 hp) - (00/00 =>)

Serial N°:

Air Primary – Axial Seal	-----	P181050	1	
--------------------------	-------	----------------	---	--

Lube Spin-on Full Flow	-----	P551268	1	
------------------------	-------	----------------	---	--

KUBOTA

L4300F/DT

w/ Engine :

(00 kW - 00 hp) - (00/00 =>)

Serial N°:

Air Primary – Radial Seal	-----	P821575	1	
---------------------------	-------	----------------	---	--

Air Secondary – Radial Seal	-----	P822858	1	
-----------------------------	-------	----------------	---	--

KUBOTA

L4310F/DT/GST/GSTC

w/ Engine :

(00 kW - 00 hp) - (00/00 =>)

Serial N°:

Air Primary – Radial Seal	-----	P821575	1	
---------------------------	-------	----------------	---	--

Air Secondary – Radial Seal	-----	P822858	1	
-----------------------------	-------	----------------	---	--

KUBOTA

L4330

w/ Engine :

(00 kW - 00 hp) - (00/00 =>)

Serial N°:

Air Primary – Radial Seal	-----	P821575	1	
---------------------------	-------	----------------	---	--

Air Secondary – Radial Seal	-----	P822858	1	
-----------------------------	-------	----------------	---	--

KUBOTA

L4630

w/ Engine :

(00 kW - 00 hp) - (00/00 =>)

Serial N°:

Air Primary – Radial Seal	-----	P821575	1	
---------------------------	-------	----------------	---	--

Air Secondary – Radial Seal	-----	P822858	1	
-----------------------------	-------	----------------	---	--

L5000-Serie

KUBOTA

L5030

w/ Engine :

(00 kW - 00 hp) - (00/00 =>)

Serial N°:

Air Primary – Radial Seal	-----	P822768	1	
---------------------------	-------	----------------	---	--

Air Secondary – Radial Seal	-----	P822769	1	
-----------------------------	-------	----------------	---	--

KUBOTA

L5450DT

w/ Engine :

(00 kW - 00 hp) - (00/00 =>)

Serial N°:

Air Primary – Axial Seal	-----	P181052	1	
--------------------------	-------	----------------	---	--

Air Secondary – Axial Seal	-----	P123160	1	
----------------------------	-------	----------------	---	--

M-Serie

KUBOTA

M 95S

w/ Engine :

(00 kW - 00 hp) - (00/00 =>)

Serial N°:

Air Primary – Radial Seal	-----	P772580	1	
---------------------------	-------	----------------	---	--

Air Secondary – Radial Seal	-----	P775302	1	
-----------------------------	-------	----------------	---	--

Description	OE Number	Donaldson	Qty	Note / or Serial Nbr
-------------	-----------	-----------	-----	----------------------

KUBOTA

M105S

w/ Engine :

(00 kW - 00 hp) - (00/00 =>)

Serial N°:

Air Primary – Radial Seal	-----	P772580	1	
---------------------------	-------	----------------	---	--

Air Secondary – Radial Seal	-----	P775302	1	
-----------------------------	-------	----------------	---	--

KUBOTA

M4050

w/ Engine :Kubota

(00 kW - 00 hp) - (00/00 =>)

Serial N°:

Air Primary – Axial Seal	-----	P181052	1	
--------------------------	-------	----------------	---	--

Air Secondary – Axial Seal	-----	P123160	1	
----------------------------	-------	----------------	---	--

KUBOTA

M4050DT

w/ Engine :

(00 kW - 00 hp) - (00/00 =>)

Serial N°:

Air Primary – Axial Seal	-----	P181052	1	
--------------------------	-------	----------------	---	--

Air Secondary – Axial Seal	-----	P123160	1	
----------------------------	-------	----------------	---	--

KUBOTA

M4500

w/ Engine :Kubota

(00 kW - 00 hp) - (00/00 =>)

Serial N°:

Air Primary – Axial Seal	-----	P181052	1	
--------------------------	-------	----------------	---	--

Air Secondary – Axial Seal	-----	P123160	1	
----------------------------	-------	----------------	---	--

KUBOTA

M4500DT

w/ Engine :

(00 kW - 00 hp) - (00/00 =>)

Serial N°:

Air Primary – Axial Seal	-----	P181052	1	
--------------------------	-------	----------------	---	--

Air Secondary – Axial Seal	-----	P123160	1	
----------------------------	-------	----------------	---	--

KUBOTA

M4700

w/ Engine :Kubota

(00 kW - 00 hp) - (00/00 =>)

Serial N°:

Air Primary – Radial Seal	-----	P822768	1	
---------------------------	-------	----------------	---	--

Air Primary – Radial Seal	-----	P822768	1	
---------------------------	-------	----------------	---	--

Air Secondary – Radial Seal	-----	P822769	1	
-----------------------------	-------	----------------	---	--

Air Secondary – Radial Seal	-----	P822769	1	
-----------------------------	-------	----------------	---	--

KUBOTA

M4700DT

w/ Engine :

(00 kW - 00 hp) - (00/00 =>)

Serial N°:

Air Primary – Radial Seal	-----	P822768	1	
---------------------------	-------	----------------	---	--

Air Primary – Radial Seal	-----	P822768	1	
---------------------------	-------	----------------	---	--

Air Secondary – Radial Seal	-----	P822769	1	
-----------------------------	-------	----------------	---	--

Air Secondary – Radial Seal	-----	P822769	1	
-----------------------------	-------	----------------	---	--

KUBOTA

M4800

w/ Engine :

(00 kW - 00 hp) - (00/00 =>)

Serial N°:

Air Primary – Radial Seal	-----	P822768	1	
---------------------------	-------	----------------	---	--

Air Secondary – Radial Seal	-----	P822769	1	
-----------------------------	-------	----------------	---	--

KUBOTA

M4900

w/ Engine :

(00 kW - 00 hp) - (00/00 =>)

Serial N°:

Air Primary – Radial Seal	-----	P822768	1	
---------------------------	-------	----------------	---	--

Air Secondary – Radial Seal	-----	P822769	1	
-----------------------------	-------	----------------	---	--

KUBOTA

M5400

w/ Engine :Kubota

(00 kW - 00 hp) - (00/00 =>)

Serial N°:

Air Primary – Radial Seal	-----	P822768	1	
---------------------------	-------	----------------	---	--

Air Secondary – Radial Seal	-----	P822769	1	
-----------------------------	-------	----------------	---	--

KUBOTA

M5700SDN

w/ Engine :

(00 kW - 00 hp) - (00/00 =>)

Description	OE Number	Donaldson	Qty	Note / or Serial Nbr
-------------	-----------	-----------	-----	----------------------

Serial N°:

Air Primary – Radial Seal	-----	P822768	1	
---------------------------	-------	----------------	---	--

Air Secondary – Radial Seal	-----	P822769	1	
-----------------------------	-------	----------------	---	--

**KUBOTA
M8200**
w/ Engine :Kubota

(00 kW - 00 hp) - (00/00 =>)

Serial N°:

Air Primary – Radial Seal	-----	P772580	1	
---------------------------	-------	----------------	---	--

Air Secondary – Radial Seal	-----	P775302	1	
-----------------------------	-------	----------------	---	--

**KUBOTA
M9000**
w/ Engine :Kubota

(00 kW - 00 hp) - (00/00 =>)

Serial N°:

Air Primary – Radial Seal	-----	P772580	1	
---------------------------	-------	----------------	---	--

Air Secondary – Radial Seal	-----	P775302	1	
-----------------------------	-------	----------------	---	--

**KUBOTA
MX5000F/DT**
w/ Engine :

(00 kW - 00 hp) - (00/00 =>)

Serial N°:

Air Primary – Radial Seal	-----	P822768	1	
---------------------------	-------	----------------	---	--

R-Serie

**KUBOTA
310, 310 B/H**
w/ Engine :Kubota V 1305 RP

(00 kW - 00 hp) - (00/00 =>)

Serial N°:

Fuel Spin-on Primary	-----	P550127	1	
----------------------	-------	----------------	---	--

Lube Spin-on Full Flow	-----	P550726	1	
------------------------	-------	----------------	---	--

**KUBOTA
400/B/BU**
w/ Engine :

(00 kW - 00 hp) - (00/00 =>)

Serial N°:

Air Primary – Axial Seal	-----	P181052	1	
--------------------------	-------	----------------	---	--

Air Secondary – Axial Seal	-----	P123160	1	
----------------------------	-------	----------------	---	--

**KUBOTA
410, 410 B**
w/ Engine :Kubota V 1902

(00 kW - 00 hp) - (00/00 =>)

Serial N°:

Air Primary – Axial Seal	-----	P181052	1	
--------------------------	-------	----------------	---	--

Fuel Spin-on Primary	-----	P550127	1	
----------------------	-------	----------------	---	--

Lube Spin-on Full Flow	-----	P551268	1	
------------------------	-------	----------------	---	--

**KUBOTA
420 LS**
w/ Engine :

(00 kW - 00 hp) - (00/00 =>)

Serial N°:

Air Primary – Radial Seal	-----	P822768	1	
---------------------------	-------	----------------	---	--

Air Secondary – Radial Seal	-----	P822769	1	
-----------------------------	-------	----------------	---	--

**KUBOTA
420, 420 B**
w/ Engine : D1503T

(00 kW - 00 hp) - (00/00 =>)

Serial N°:

Air Primary – Axial Seal	-----	P181052	1	
--------------------------	-------	----------------	---	--

Air Primary – Radial Seal	-----	P822768	1	
---------------------------	-------	----------------	---	--

Air Secondary – Radial Seal	-----	P822769	1	
-----------------------------	-------	----------------	---	--

**KUBOTA
510, 510 B**
w/ Engine :Kubota V 2203

(00 kW - 00 hp) - (00/00 =>)

Serial N°:

Air Primary – Axial Seal	-----	P181052	1	
--------------------------	-------	----------------	---	--

Air Secondary – Axial Seal	-----	P123160	1	
----------------------------	-------	----------------	---	--

Fuel Spin-on Primary	-----	P550127	1	
----------------------	-------	----------------	---	--

Lube Spin-on Full Flow	-----	P551268	1	
------------------------	-------	----------------	---	--

**KUBOTA
520, 520 B**
w/ Engine :Kubota V 2203

(00 kW - 00 hp) - (00/00 =>)

Serial N°:

Air Primary – Axial Seal	-----	P181052	1	
--------------------------	-------	----------------	---	--

Description	OE Number	Donaldson	Qty	Note / or Serial Nbr
-------------	-----------	-----------	-----	----------------------

Air Primary – Radial Seal	-----	P822768	1	
---------------------------	-------	----------------	---	--

Air Secondary – Radial Seal	-----	P822769	1	
-----------------------------	-------	----------------	---	--

**KUBOTA
520S1**
w/ Engine :

(00 kW - 00 hp) - (00/00 =>)

Serial N°:

Air Primary – Radial Seal	-----	P822768	1	
---------------------------	-------	----------------	---	--

Air Secondary – Radial Seal	-----	P822769	1	
-----------------------------	-------	----------------	---	--

**KUBOTA
520S2**
w/ Engine :

(00 kW - 00 hp) - (00/00 =>)

Serial N°:

Air Primary – Radial Seal	-----	P822768	1	
---------------------------	-------	----------------	---	--

Air Secondary – Radial Seal	-----	P822769	1	
-----------------------------	-------	----------------	---	--

RW-Serie

**KUBOTA
25**
w/ Engine :Kubota V 1500 BWD

(00 kW - 00 hp) - (00/00 =>)

Serial N°:

Air Primary – Axial Seal	-----	P181050	1	
--------------------------	-------	----------------	---	--

Lube Spin-on Full Flow	-----	P551268	1	
------------------------	-------	----------------	---	--

**KUBOTA
30**
w/ Engine :Kubota V 1902 BDW

(00 kW - 00 hp) - (00/00 =>)

Serial N°:

Air Primary – Axial Seal	-----	P181052	1	
--------------------------	-------	----------------	---	--

Lube Spin-on Full Flow	-----	P551268	1	
------------------------	-------	----------------	---	--

ST-Serie

**KUBOTA
ST-25**
w/ Engine :Kubota V 1305

(00 kW - 00 hp) - (00/00 =>)

Serial N°:

Fuel Cartridge Primary	-----	P502138	1	
------------------------	-------	----------------	---	--

Lube Spin-on Full Flow	-----	P550726	1	
------------------------	-------	----------------	---	--

**KUBOTA
ST-30**
w/ Engine :Kubota V 1505

(00 kW - 00 hp) - (00/00 =>)

Serial N°:

Fuel Cartridge Primary	-----	P502138	1	some models
------------------------	-------	----------------	---	-------------

Fuel Spin-on Primary	-----	P550048	1	
----------------------	-------	----------------	---	--

Lube Spin-on Full Flow	-----	P550726	1	
------------------------	-------	----------------	---	--

U-Serie

**KUBOTA
35**
w/ Engine : D 1503-M-EBH-2

(00 kW - 00 hp) - (00/00 =>)

Serial N°:

Air Primary – Radial Seal	-----	P821575	1	
---------------------------	-------	----------------	---	--

Air Secondary – Radial Seal	-----	P822858	1	
-----------------------------	-------	----------------	---	--

Fuel Spin-on Primary	-----	P550127	1	
----------------------	-------	----------------	---	--

ZD-Serie

**KUBOTA
321**
w/ Engine :Kubota D 782

(00 kW - 00 hp) - (00/00 =>)

Serial N°:

Air Primary – Radial Seal	-----	P778979	1	
---------------------------	-------	----------------	---	--

Air Secondary – Radial Seal	-----	P780018	1	
-----------------------------	-------	----------------	---	--

**KUBOTA
326**
w/ Engine :Kubota D1005

(00 kW - 00 hp) - (00/00 =>)

Serial N°:

Air Primary – Radial Seal	-----	P778979	1	
---------------------------	-------	----------------	---	--

Air Secondary – Radial Seal	-----	P780018	1	
-----------------------------	-------	----------------	---	--

Description	OE Number	Donaldson	Qty	Note / or Serial Nbr
-------------	-----------	-----------	-----	----------------------

KUBOTA

331
w/ Engine :Kubota D1305
(00 kW - 00 hp) - (00/00 =>)

Serial N°:

Air Primary – Radial Seal	-----	P778979	1
Air Secondary – Radial Seal	-----	P780018	1

LAMBORGHINI

TRACTOR

Agile

LAMBORGHINI 660
w/ Engine : Perkins 1000.3 W
(44 kW - 60 hp) - (01/96 =>)

Serial N°:

Air Primary – Axial Seal	242493104	P771550	1
Air Secondary – Axial Seal	242491309	P119410	1
Fuel Cartridge	243190601	P556245	1
Hydraulic Cartridge	6005003243	P169798	1
Hydraulic Cartridge	244197210	P762860	1
Lube Spin-on Full Flow	4415540	P550580	1

LAMBORGHINI 770
w/ Engine : Perkins 1000.4 W
(51 kW - 70 hp) - (01/96 =>)

Serial N°:

Air Primary – Axial Seal	242493104	P771550	1
Air Secondary – Axial Seal	242491309	P119410	1
Fuel Cartridge	243190601	P556245	1
Hydraulic Cartridge	6005003243	P169798	1
Hydraulic Cartridge	244197210	P762860	1
Lube Spin-on Full Flow	4415540	P550580	1

LAMBORGHINI 880
w/ Engine : Perkins 1000.4 W
(59 kW - 80 hp) - (01/96 =>)

Serial N°:

Air Primary – Axial Seal	242493104	P771550	1
Air Secondary – Axial Seal	242491309	P119410	1
Fuel Cartridge	243190601	P556245	1
Hydraulic Cartridge	6005003243	P169798	1
Hydraulic Cartridge	244197210	P762860	1
Lube Spin-on Full Flow	4415540	P550580	1

LAMBORGHINI 990
w/ Engine : Perkins 1000.4 WT
(65 kW - 89 hp) - (01/97 =>)

Serial N°:

Air Primary – Axial Seal	242493104	P771550	1
Air Secondary – Axial Seal	242491309	P119410	1
Fuel Cartridge	243190601	P556245	1
Hydraulic Cartridge	6005003243	P169798	1
Hydraulic Cartridge	244197210	P762860	1
Lube Spin-on Full Flow	-----	P557780	1
Lube Spin-on Full Flow	-----	P553411	1

Champion

LAMBORGHINI 120
w/ Engine : Perkins 1000.6 WT
(88 kW - 120 hp) - (01/99 =>)

Serial N°:

Air Primary – Axial Seal	-----	P771530	1
Air Secondary – Axial Seal	-----	P133138	1
F/W Separator Spin-on	-----	P550587	1
Hydraulic Spin-on	-----	P764607	1

LAMBORGHINI 150
w/ Engine : Perkins 1000.6 WTI
(110 kW - 150 hp) - (01/99 =>)

Serial N°:

Air Primary – Axial Seal	-----	P771530	1
--------------------------	-------	---------	---

Description	OE Number	Donaldson	Qty	Note / or Serial Nbr
-------------	-----------	-----------	-----	----------------------

Air Secondary – Axial Seal	-----	P133138	1
F/W Separator Spin-on	-----	P550587	1
Hydraulic Spin-on	-----	P764607	1

LAMBORGHINI 160
w/ Engine : Perkins 1000.6 WTI3V
(118 kW - 160 hp) - (01/00 =>)

Serial N°:

F/W Separator Spin-on	-----	P550587	1
-----------------------	-------	---------	---

LAMBORGHINI 180
w/ Engine : Perkins 1000.6 WTI3V
(132 kW - 180 hp) - (01/00 =>)

Serial N°:

F/W Separator Spin-on	-----	P550587	1
-----------------------	-------	---------	---

LAMBORGHINI 200
w/ Engine : Perkins 1000.6 WTI3V
(147 kW - 197 hp) - (01/02 =>)

Serial N°:

F/W Separator Spin-on	-----	P550587	1
-----------------------	-------	---------	---

Crono

LAMBORGHINI 554-50, 554-50 DTA
w/ Engine : Perkins 1000.3 A3
(37 kW - 50 hp) - (01/93 => 12/01)

Serial N°:

Air Primary – Konepac	-----	P770397	1
Air Secondary – Konepac	-----	P770398	1
F/W Separator Spin-on	-----	P550587	1
Hydraulic Spin-on	-----	P763987	1
Lube Spin-on Full Flow	4415540	P550580	1

LAMBORGHINI 564-60 DTA
w/ Engine : Perkins 1000.3 A4
(44 kW - 60 hp) - (01/93 => 12/01)

Serial N°:

Air Primary – Konepac	-----	P770397	1
Air Secondary – Konepac	-----	P770398	1
F/W Separator Spin-on	-----	P550587	1
Hydraulic Spin-on	-----	P763987	1
Lube Spin-on Full Flow	4415540	P550580	1

LAMBORGHINI 574-70 DTA
w/ Engine : Perkins 1000.3 AT
(51 kW - 70 hp) - (01/93 => 12/01)

Serial N°:

Air Primary – Axial Seal	242493104	P771550	1
Air Secondary – Axial Seal	242491309	P119410	1
F/W Separator Spin-on	-----	P550587	1
Hydraulic Spin-on	-----	P763987	1

C-Serie

LAMBORGHINI C 340
w/ Engine :
(00 kW - 00 hp) - (00/00 =>)

Serial N°:

Fuel Cartridge Primary	-----	P550060	1
------------------------	-------	---------	---

LAMBORGHINI C 350
w/ Engine :
(00 kW - 00 hp) - (00/00 =>)

Serial N°:

Fuel Cartridge Primary	-----	P550060	1
------------------------	-------	---------	---

LAMBORGHINI C 352, C 352 L/S/SL
w/ Engine :
(00 kW - 00 hp) - (00/00 =>)

Serial N°:

Air Primary – Axial Seal	-----	P130760	1
Air Secondary – Axial Seal	-----	P126984	1
Fuel Cartridge	243190601	P556245	1

LAMBORGHINI C 483

Description	OE Number	Donaldson	Qty	Note / or Serial Nbr
-------------	-----------	-----------	-----	----------------------

w/ Engine :

(00 kW - 00 hp) - (00/00 =>)

Serial N°:

Fuel Cartridge	243190601	P556245	1	
----------------	-----------	---------	---	--

LAMBORGHINI

C 503

w/ Engine : Same 983 P

(00 kW - 00 hp) - (00/00 =>)

Serial N°:

Air Primary – Axial Seal	-----	P130760	1	
--------------------------	-------	---------	---	--

Air Secondary – Axial Seal	-----	P126984	1	
----------------------------	-------	---------	---	--

Fuel Cartridge	243190601	P556245	1	
----------------	-----------	---------	---	--

LAMBORGHINI

C 503 S

w/ Engine :

(00 kW - 00 hp) - (00/00 =>)

Serial N°:

Air Primary – Axial Seal	-----	P130760	1	
--------------------------	-------	---------	---	--

Air Secondary – Axial Seal	-----	P126984	1	
----------------------------	-------	---------	---	--

Fuel Cartridge	243190601	P556245	1	
----------------	-----------	---------	---	--

LAMBORGHINI

C 553 S

w/ Engine :

(00 kW - 00 hp) - (00/00 =>)

Serial N°:

Air Primary – Axial Seal	-----	P130760	1	
--------------------------	-------	---------	---	--

Air Secondary – Axial Seal	-----	P126984	1	
----------------------------	-------	---------	---	--

Fuel Cartridge	243190601	P556245	1	
----------------	-----------	---------	---	--

LAMBORGHINI

C 554 (Compact Ergomatic)

w/ Engine :

(00 kW - 00 hp) - (00/00 =>)

Serial N°:

Air Primary – Konepac	-----	P770397	1	
-----------------------	-------	---------	---	--

Air Secondary – Konepac	-----	P770398	1	
-------------------------	-------	---------	---	--

Fuel Cartridge	243190601	P556245	1	
----------------	-----------	---------	---	--

Lube Spin-on Full Flow	4415540	P550580	1	
------------------------	---------	---------	---	--

LAMBORGHINI

C 583

w/ Engine :

(00 kW - 00 hp) - (00/00 =>)

Serial N°:

Fuel Cartridge	243190601	P556245	1	
----------------	-----------	---------	---	--

LAMBORGHINI

C 603

w/ Engine : Same 983 P

(00 kW - 00 hp) - (00/00 =>)

Serial N°:

Air Primary – Axial Seal	-----	P130760	1	
--------------------------	-------	---------	---	--

Air Secondary – Axial Seal	-----	P126984	1	
----------------------------	-------	---------	---	--

Fuel Cartridge	243190601	P556245	1	
----------------	-----------	---------	---	--

LAMBORGHINI

C 653

w/ Engine :

(00 kW - 00 hp) - (00/00 =>)

Serial N°:

Fuel Cartridge	243190601	P556245	1	
----------------	-----------	---------	---	--

LAMBORGHINI

C 664 (Ergomatic)

w/ Engine :

(00 kW - 00 hp) - (00/00 =>)

Serial N°:

Air Primary – Konepac	-----	P770397	1	
-----------------------	-------	---------	---	--

Air Secondary – Konepac	-----	P770398	1	
-------------------------	-------	---------	---	--

Fuel Cartridge	243190601	P556245	1	
----------------	-----------	---------	---	--

Lube Spin-on Full Flow	4415540	P550580	1	
------------------------	---------	---------	---	--

LAMBORGHINI

C 674-70 (Ergomatic)

w/ Engine :

(00 kW - 00 hp) - (00/00 =>)

Serial N°:

Air Primary – Konepac	-----	P770397	1	
-----------------------	-------	---------	---	--

Air Secondary – Konepac	-----	P770398	1	
-------------------------	-------	---------	---	--

Fuel Cartridge	243190601	P556245	1	
----------------	-----------	---------	---	--

Hydraulic Spin-on	-----	P764606	1	
-------------------	-------	---------	---	--

Lube Spin-on Full Flow	4415540	P550580	1	
------------------------	---------	---------	---	--

Description	OE Number	Donaldson	Qty	Note / or Serial Nbr
-------------	-----------	-----------	-----	----------------------

LAMBORGHINI

C 683

w/ Engine :

(00 kW - 00 hp) - (00/00 =>)

Serial N°:

Hydraulic Spin-on	-----	P559128	1	
-------------------	-------	---------	---	--

Fuel Cartridge	243190601	P556245	1	
----------------	-----------	---------	---	--

LAMBORGHINI

C 684

w/ Engine :

(00 kW - 00 hp) - (00/00 =>)

Serial N°:

Fuel Cartridge	243190601	P556245	1	
----------------	-----------	---------	---	--

Hydraulic Spin-on	-----	P763987	1	
-------------------	-------	---------	---	--

Lube Spin-on Full Flow	4415540	P550580	1	
------------------------	---------	---------	---	--

LAMBORGHINI

C 774-80 (Ergomatic)

w/ Engine :

(00 kW - 00 hp) - (00/00 =>)

Serial N°:

Hydraulic Spin-on	-----	P559128	1	
-------------------	-------	---------	---	--

Air Primary – Axial Seal	242493104	P771550	1	
--------------------------	-----------	---------	---	--

Air Secondary – Axial Seal	242491309	P119410	1	
----------------------------	-----------	---------	---	--

Fuel Cartridge	243190601	P556245	1	
----------------	-----------	---------	---	--

Lube Spin-on Full Flow	4415540	P550580	1	
------------------------	---------	---------	---	--

Formula

LAMBORGHINI

105

w/ Engine : Perkins 1000.4 WT

(77 kW - 103 hp) - (01/89 => 12/95)

Serial N°:

Air Primary – Axial Seal	242493104	P771550	1	
--------------------------	-----------	---------	---	--

Air Secondary – Axial Seal	242491309	P119410	1	
----------------------------	-----------	---------	---	--

Fuel Cartridge	243190601	P556245	1	
----------------	-----------	---------	---	--

Hydraulic Spin-on	-----	P764607	1	
-------------------	-------	---------	---	--

LAMBORGHINI

115

w/ Engine : Perkins 1000.6W

(86 kW - 115 hp) - (01/91 => 12/00)

Serial N°:

Air Primary – Axial Seal	242493104	P771550	1	
--------------------------	-----------	---------	---	--

Air Secondary – Axial Seal	242491309	P119410	1	
----------------------------	-----------	---------	---	--

Fuel Cartridge	-----	P556287	1	
----------------	-------	---------	---	--

Hydraulic Spin-on	-----	P764607	1	
-------------------	-------	---------	---	--

Lube Spin-on Full Flow	4415540	P550580	1	
------------------------	---------	---------	---	--

LAMBORGHINI

135

w/ Engine : Perkins 1000.6 WT

(98 kW - 132 hp) - (01/91 => 12/00)

Serial N°:

Air Primary – Axial Seal	242493104	P771550	1	
--------------------------	-----------	---------	---	--

Air Secondary – Axial Seal	242491309	P119410	1	
----------------------------	-----------	---------	---	--

Fuel Cartridge	-----	P556287	1	
----------------	-------	---------	---	--

Hydraulic Spin-on	-----	P764607	1	
-------------------	-------	---------	---	--

Premium

LAMBORGHINI

850

w/ Engine : Perkins 1000.4 WT3

(63 kW - 86 hp) - (01/95 => 12/04)

Serial N°:

Air Primary – Axial Seal	242493104	P771550	1	
--------------------------	-----------	---------	---	--

Air Secondary – Axial Seal	242491309	P119410	1	
----------------------------	-----------	---------	---	--

F/W Separator Spin-on	-----	P550587	1	
-----------------------	-------	---------	---	--

Hydraulic Spin-on	-----	P763987	1	
-------------------	-------	---------	---	--

Hydraulic Spin-on	-----	P764606	1	
-------------------	-------	---------	---	--

LAMBORGHINI

950

w/ Engine : Perkins 1000.4 WT2

(70 kW - 95 hp) - (01/95 => 12/04)

Description	OE Number	Donaldson	Qty	Note / or Serial Nbr
Serial N°:				
Air Primary – Axial Seal	242493104	P771550	1	
Air Secondary – Axial Seal	242491309	P119410	1	
F/W Separator Spin-on	-----	P550587	1	
Hydraulic Spin-on	-----	P763987	1	
Hydraulic Spin-on	-----	P764606	1	
Hydraulic Spin-on	-----	P761266	1	2559 =>

LAMBORGHINI 1040

w/ Engine :Perkins
(00 kW - 00 hp) - (00/00 =>)

Serial N°:				
Air Primary – Axial Seal	242493104	P771550	1	
Air Secondary – Axial Seal	242491309	P119410	1	
F/W Separator Spin-on	-----	P550587	1	
Hydraulic Spin-on	-----	P761266	1	1810 =>
Hydraulic Spin-on	-----	P763987	1	
Hydraulic Spin-on	-----	P764606	1	

LAMBORGHINI 1050

w/ Engine : Perkins 1000.4 WT1
(76 kW - 104 hp) - (01/95 => 12/04)

Serial N°:				
Air Primary – Axial Seal	242493104	P771550	1	
Air Secondary – Axial Seal	242491309	P119410	1	
F/W Separator Spin-on	-----	P550587	1	
Hydraulic Spin-on	-----	P761266	1	2559 =>
Hydraulic Spin-on	-----	P763987	1	
Hydraulic Spin-on	-----	P764606	1	

LAMBORGHINI 1060

w/ Engine : Perkins 1000.6 W1
(78 kW - 105 hp) - (01/95 => 12/04)

Serial N°:				
Air Primary – Axial Seal	242493104	P771550	1	
Air Secondary – Axial Seal	242491309	P119410	1	
F/W Separator Spin-on	-----	P550587	1	
Hydraulic Spin-on	-----	P761266	1	2760 =>
Hydraulic Spin-on	-----	P763987	1	
Hydraulic Spin-on	-----	P764606	1	
Lube Spin-on Full Flow	4415540	P550580	1	

LAMBORGHINI 1100

w/ Engine : Perkins 1000.6 WT
(82 kW - 110 hp) - (01/00 => 12/03)

Serial N°:				
Air Primary – Axial Seal	-----	P771555	1	
Air Secondary – Axial Seal	-----	P133138	1	
F/W Separator Spin-on	-----	P550587	1	
Hydraulic Spin-on	-----	P763987	1	

LAMBORGHINI 1300

w/ Engine : Perkins 1000.6 WT
(98 kW - 132 hp) - (01/00 => 12/03)

Serial N°:				
Air Primary – Axial Seal	-----	P771555	1	
Air Secondary – Axial Seal	-----	P133138	1	
F/W Separator Spin-on	-----	P550587	1	
Hydraulic Spin-on	-----	P763987	1	

Racing

LAMBORGHINI 165

w/ Engine : Perkins 1000.6 WTI1
(121 kW - 163 hp) - (01/91 => 12/01)

Serial N°:				
Air Primary – Axial Seal	-----	P771531	1	
Air Secondary – Axial Seal	-----	P770678	1	
Fuel Cartridge	-----	P556287	1	
Hydraulic Spin-on	-----	P764607	1	

LAMBORGHINI 190

w/ Engine : Perkins 1000.6WTR
(141 kW - 189 hp) - (01/92 => 12/01)

Serial N°:				
Air Primary – Axial Seal	-----	P771531	1	

Description	OE Number	Donaldson	Qty	Note / or Serial Nbr
Air Secondary – Axial Seal	-----	P770678	1	
Fuel Cartridge	-----	P556287	1	
Hydraulic Spin-on	-----	P764607	1	

LAMBORGHINI 195

w/ Engine : Perkins 1000.6WTR
(00 kW - 00 hp) - (00/00 =>)

Serial N°:				
Air Primary – Axial Seal	-----	P771531	1	
Air Secondary – Axial Seal	-----	P770678	1	
Fuel Cartridge	-----	P556287	1	
Hydraulic Spin-on	-----	P764607	1	

R-Serie

LAMBORGHINI R 226

w/ Engine :
(00 kW - 00 hp) - (00/00 =>)

Serial N°:				
Fuel Cartridge Primary	-----	P550060	1	
Lube Cartridge Full Flow	-----	P550184	1	

LAMBORGHINI R 230 (S)

w/ Engine :
(00 kW - 00 hp) - (00/00 =>)

Serial N°:				
Fuel Cartridge Primary	-----	P550060	1	

LAMBORGHINI R 235 (DT)

w/ Engine :
(00 kW - 00 hp) - (00/00 =>)

Serial N°:				
Air Primary – Axial Seal	-----	P108736	1	
Air Secondary – Axial Seal	-----	P120949	1	
Fuel Cartridge	243190601	P556245	1	

LAMBORGHINI R 240

w/ Engine :
(00 kW - 00 hp) - (00/00 =>)

Serial N°:				
Fuel Spin-on Primary	-----	P550345	1	
Lube Spin-on Full Flow	4415540	P550580	1	

LAMBORGHINI R 340

w/ Engine :
(00 kW - 00 hp) - (00/00 =>)

Serial N°:				
Fuel Cartridge Primary	-----	P550060	1	

LAMBORGHINI R 345

w/ Engine :
(00 kW - 00 hp) - (00/00 =>)

Serial N°:				
Air Primary – Konepac	-----	P770397	1	
Air Secondary – Konepac	-----	P770398	1	
Fuel Cartridge	243190601	P556245	1	
Lube Spin-on Full Flow	4415540	P550580	1	

LAMBORGHINI R 350

w/ Engine :
(00 kW - 00 hp) - (00/00 =>)

Serial N°:				
Fuel Spin-on Primary	-----	P550345	1	

LAMBORGHINI R 360

w/ Engine :
(00 kW - 00 hp) - (00/00 =>)

Serial N°:				
Fuel Cartridge Primary	-----	P550060	1	

LAMBORGHINI R 365

w/ Engine :
(00 kW - 00 hp) - (00/00 =>)

Serial N°:				
Fuel Cartridge Primary	-----	P550060	1	

LAMBORGHINI R 480

Description	OE Number	Donaldson	Qty	Note / or Serial Nbr
-------------	-----------	-----------	-----	----------------------

w/ Engine :

(00 kW - 00 hp) - (00/00 =>)

Serial N°:

Fuel Cartridge Primary	-----	P550060	1	
------------------------	-------	---------	---	--

LAMBORGHINI

R 483 DT

w/ Engine :

(00 kW - 00 hp) - (00/00 =>)

Serial N°:

Fuel Cartridge	243190601	P556245	1	
----------------	-----------	---------	---	--

LAMBORGHINI

R 485

w/ Engine :

(00 kW - 00 hp) - (00/00 =>)

Serial N°:

Fuel Cartridge Primary	-----	P550060	1	
------------------------	-------	---------	---	--

LAMBORGHINI

R 503 (S/DTS)

w/ Engine :

(00 kW - 00 hp) - (00/00 =>)

Serial N°:

Fuel Spin-on Primary	-----	P550345	1	
----------------------	-------	---------	---	--

LAMBORGHINI

R 550 DT

w/ Engine :

(00 kW - 00 hp) - (00/00 =>)

Serial N°:

Air Primary – Konepac	-----	P770397	1	
-----------------------	-------	---------	---	--

Air Secondary – Konepac	-----	P770398	1	
-------------------------	-------	---------	---	--

Fuel Cartridge	243190601	P556245	1	
----------------	-----------	---------	---	--

Hydraulic Spin-on	-----	P763987	1	
-------------------	-------	---------	---	--

LAMBORGHINI

R 574 - 60N/DT

w/ Engine :

(00 kW - 00 hp) - (00/00 =>)

Serial N°:

Air Primary – Konepac	-----	P770397	1	
-----------------------	-------	---------	---	--

Air Secondary – Konepac	-----	P770398	1	
-------------------------	-------	---------	---	--

Fuel Cartridge	243190601	P556245	1	
----------------	-----------	---------	---	--

Hydraulic Spin-on	-----	P764606	1	
-------------------	-------	---------	---	--

Lube Spin-on Full Flow	4415540	P550580	1	
------------------------	---------	---------	---	--

LAMBORGHINI

R 583 DT

w/ Engine :

(00 kW - 00 hp) - (00/00 =>)

Serial N°:

Fuel Cartridge	243190601	P556245	1	
----------------	-----------	---------	---	--

LAMBORGHINI

R 600 (DT)

w/ Engine :

(00 kW - 00 hp) - (00/00 =>)

Serial N°:

Air Primary – Konepac	-----	P770397	1	
-----------------------	-------	---------	---	--

Air Secondary – Konepac	-----	P770398	1	
-------------------------	-------	---------	---	--

Fuel Cartridge	243190601	P556245	1	
----------------	-----------	---------	---	--

Hydraulic Spin-on	-----	P763987	1	
-------------------	-------	---------	---	--

Lube Spin-on Full Flow	4415540	P550580	1	
------------------------	---------	---------	---	--

LAMBORGHINI

R 603 (DT)

w/ Engine :

(00 kW - 00 hp) - (00/00 =>)

Serial N°:

Fuel Spin-on Primary	-----	P550345	1	
----------------------	-------	---------	---	--

Lube Spin-on Full Flow	4415540	P550580	1	
------------------------	---------	---------	---	--

LAMBORGHINI

R 653 (DT)

w/ Engine :

(00 kW - 00 hp) - (00/00 =>)

Serial N°:

Fuel Cartridge	243190601	P556245	1	
----------------	-----------	---------	---	--

Lube Spin-on Full Flow	4415540	P550580	1	
------------------------	---------	---------	---	--

LAMBORGHINI

R 654 (DT)

w/ Engine :

(00 kW - 00 hp) - (00/00 =>)

Serial N°:

Fuel Cartridge	243190601	P556245	1	
----------------	-----------	---------	---	--

Lube Spin-on Full Flow	4415540	P550580	1	
------------------------	---------	---------	---	--

Description	OE Number	Donaldson	Qty	Note / or Serial Nbr
-------------	-----------	-----------	-----	----------------------

LAMBORGHINI

R 660 (DT)

w/ Engine :

(00 kW - 00 hp) - (00/00 =>)

Serial N°:

Air Primary – Konepac	-----	P770397	1	
-----------------------	-------	---------	---	--

Air Secondary – Konepac	-----	P770398	1	
-------------------------	-------	---------	---	--

Fuel Cartridge	243190601	P556245	1	
----------------	-----------	---------	---	--

Hydraulic Spin-on	-----	P763987	1	
-------------------	-------	---------	---	--

Lube Spin-on Full Flow	4415540	P550580	1	
------------------------	---------	---------	---	--

LAMBORGHINI

R 660 Frutteto

w/ Engine :

(00 kW - 00 hp) - (00/00 =>)

Serial N°:

Air Secondary – Konepac	-----	P770398	1	
-------------------------	-------	---------	---	--

Fuel Cartridge	243190601	P556245	1	
----------------	-----------	---------	---	--

Lube Spin-on Full Flow	4415540	P550580	1	
------------------------	---------	---------	---	--

LAMBORGHINI

R 674

w/ Engine :

(00 kW - 00 hp) - (00/00 =>)

Serial N°:

Air Primary – Konepac	-----	P770397	1	
-----------------------	-------	---------	---	--

Air Secondary – Konepac	-----	P770398	1	
-------------------------	-------	---------	---	--

Fuel Cartridge	243190601	P556245	1	
----------------	-----------	---------	---	--

Hydraulic Spin-on	-----	P764606	1	
-------------------	-------	---------	---	--

Lube Spin-on Full Flow	4415540	P550580	1	
------------------------	---------	---------	---	--

LAMBORGHINI

R 674.5

w/ Engine :

(00 kW - 00 hp) - (00/00 =>)

Serial N°:

Air Primary – Konepac	-----	P770397	1	
-----------------------	-------	---------	---	--

Air Secondary – Konepac	-----	P770398	1	
-------------------------	-------	---------	---	--

Fuel Cartridge	243190601	P556245	1	
----------------	-----------	---------	---	--

Hydraulic Spin-on	-----	P764606	1	
-------------------	-------	---------	---	--

Lube Spin-on Full Flow	4415540	P550580	1	
------------------------	---------	---------	---	--

LAMBORGHINI

R 674.70

w/ Engine :

(00 kW - 00 hp) - (00/00 =>)

Serial N°:

Air Primary – Konepac	-----	P770397	1	
-----------------------	-------	---------	---	--

Air Secondary – Konepac	-----	P770398	1	
-------------------------	-------	---------	---	--

Fuel Cartridge	243190601	P556245	1	
----------------	-----------	---------	---	--

Hydraulic Spin-on	-----	P764606	1	
-------------------	-------	---------	---	--

Lube Spin-on Full Flow	4415540	P550580	1	
------------------------	---------	---------	---	--

LAMBORGHINI

R 683 DT

w/ Engine :

(00 kW - 00 hp) - (00/00 =>)

Serial N°:

Fuel Cartridge	243190601	P556245	1	
----------------	-----------	---------	---	--

Lube Spin-on Full Flow	4415540	P550580	1	
------------------------	---------	---------	---	--

LAMBORGHINI

R 684 (DT)

w/ Engine :

(00 kW - 00 hp) - (00/00 =>)

Serial N°:

Fuel Cartridge	243190601	P556245	1	
----------------	-----------	---------	---	--

Hydraulic Spin-on	-----	P763987	1	
-------------------	-------	---------	---	--

Lube Spin-on Full Flow	4415540	P550580	1	
------------------------	---------	---------	---	--

LAMBORGHINI

R 700 (DT)

w/ Engine :

(00 kW - 00 hp) - (00/00 =>)

Serial N°:

Air Primary – Axial Seal	242493104	P771550	1	
--------------------------	-----------	---------	---	--

Air Secondary – Axial Seal	242491309	P119410	1	
----------------------------	-----------	---------	---	--

Fuel Cartridge	243190601	P556245	1	
----------------	-----------	---------	---	--

Hydraulic Spin-on	-----	P763987	1	
-------------------	-------	---------	---	--

LAMBORGHINI

R 704 (DT)

w/ Engine :

(00 kW - 00 hp) - (00/00 =>)

Description	OE Number	Donaldson	Qty	Note / or Serial Nbr
-------------	-----------	-----------	-----	----------------------

Serial N°:

Fuel Spin-on	-----	P553004	1	
--------------	-------	----------------	---	--

**LAMBORGHINI
R 754 (DT) Ergonomic**

w/ Engine :
(00 kW - 00 hp) - (00/00 =>)

Serial N°:

Fuel Cartridge	243190601	P556245	1	
----------------	-----------	----------------	---	--

Hydraulic Spin-on	-----	P763987	1	01/83 =>
-------------------	-------	----------------	---	----------

Lube Spin-on Full Flow	4415540	P550580	1	
------------------------	---------	----------------	---	--

**LAMBORGHINI
R 774**

w/ Engine :
(00 kW - 00 hp) - (00/00 =>)

Serial N°:

Air Primary – Axial Seal	242493104	P771550	1	
--------------------------	-----------	----------------	---	--

Air Secondary – Axial Seal	242491309	P119410	1	
----------------------------	-----------	----------------	---	--

Fuel Cartridge	243190601	P556245	1	
----------------	-----------	----------------	---	--

Hydraulic Spin-on	-----	P764606	1	
-------------------	-------	----------------	---	--

**LAMBORGHINI
R 774-80 Grandprix**

w/ Engine :
(00 kW - 00 hp) - (00/00 =>)

Serial N°:

Air Primary – Axial Seal	242493104	P771550	1	
--------------------------	-----------	----------------	---	--

Air Secondary – Axial Seal	242491309	P119410	1	
----------------------------	-----------	----------------	---	--

Fuel Cartridge	243190601	P556245	1	
----------------	-----------	----------------	---	--

Hydraulic Spin-on	-----	P764606	1	
-------------------	-------	----------------	---	--

Lube Spin-on Full Flow	4415540	P550580	1	
------------------------	---------	----------------	---	--

**LAMBORGHINI
R 775 Frutteto, Vigneto**

w/ Engine :
(00 kW - 00 hp) - (00/00 =>)

Serial N°:

Air Secondary – Konepac	-----	P770398	1	
-------------------------	-------	----------------	---	--

Fuel Cartridge	243190601	P556245	1	
----------------	-----------	----------------	---	--

Hydraulic Spin-on	-----	P764606	1	
-------------------	-------	----------------	---	--

Lube Spin-on Full Flow	4415540	P550580	1	
------------------------	---------	----------------	---	--

**LAMBORGHINI
R 784 (DT)**

w/ Engine :
(00 kW - 00 hp) - (00/00 =>)

Serial N°:

Fuel Cartridge	243190601	P556245	1	
----------------	-----------	----------------	---	--

Hydraulic Spin-on	-----	P763987	1	01/83 =>
-------------------	-------	----------------	---	----------

Lube Spin-on Full Flow	4415540	P550580	1	
------------------------	---------	----------------	---	--

**LAMBORGHINI
R 804 (DT)**

w/ Engine :
(00 kW - 00 hp) - (00/00 =>)

Serial N°:

Fuel Spin-on	-----	P553004	1	
--------------	-------	----------------	---	--

**LAMBORGHINI
R 854 (DT)**

w/ Engine :
(00 kW - 00 hp) - (00/00 =>)

Serial N°:

Fuel Cartridge	243190601	P556245	1	
----------------	-----------	----------------	---	--

Lube Spin-on Full Flow	4415540	P550580	1	
------------------------	---------	----------------	---	--

**LAMBORGHINI
R 874-80 Turbo**

w/ Engine :
(00 kW - 00 hp) - (00/00 =>)

Serial N°:

Fuel Cartridge	243190601	P556245	1	
----------------	-----------	----------------	---	--

Lube Spin-on Full Flow	4415540	P550580	1	
------------------------	---------	----------------	---	--

**LAMBORGHINI
R 874-90 Turbo**

w/ Engine :
(00 kW - 00 hp) - (00/00 =>)

Serial N°:

Air Primary – Axial Seal	242493104	P771550	1	
--------------------------	-----------	----------------	---	--

Air Secondary – Axial Seal	242491309	P119410	1	
----------------------------	-----------	----------------	---	--

Fuel Cartridge	243190601	P556245	1	
----------------	-----------	----------------	---	--

Hydraulic Spin-on	-----	P764606	1	
-------------------	-------	----------------	---	--

Lube Spin-on Full Flow	4415540	P550580	1	
------------------------	---------	----------------	---	--

Description	OE Number	Donaldson	Qty	Note / or Serial Nbr
-------------	-----------	-----------	-----	----------------------

**LAMBORGHINI
R 904 (DT)**

w/ Engine :
(00 kW - 00 hp) - (00/00 =>)

Serial N°:

Air Primary – Axial Seal	-----	P119135	1	
--------------------------	-------	----------------	---	--

Air Secondary – Axial Seal	-----	P114500	1	
----------------------------	-------	----------------	---	--

Fuel Spin-on	-----	P553004	1	
--------------	-------	----------------	---	--

**LAMBORGHINI
R 955 (DT)**

w/ Engine :
(00 kW - 00 hp) - (00/00 =>)

Serial N°:

Fuel Cartridge	243190601	P556245	1	
----------------	-----------	----------------	---	--

**LAMBORGHINI
R 956 (DT)**

w/ Engine :
(00 kW - 00 hp) - (00/00 =>)

Serial N°:

Air Primary – Axial Seal	242493104	P771550	1	
--------------------------	-----------	----------------	---	--

Air Secondary – Axial Seal	242491309	P119410	1	
----------------------------	-----------	----------------	---	--

Fuel Cartridge	-----	P556287	1	
----------------	-------	----------------	---	--

Hydraulic Spin-on	-----	P763987	1	
-------------------	-------	----------------	---	--

**LAMBORGHINI
R 1056 (DT)**

w/ Engine :
(00 kW - 00 hp) - (00/00 =>)

Serial N°:

Fuel Cartridge	-----	P556287	1	
----------------	-------	----------------	---	--

**LAMBORGHINI
R 1106 (DT)**

w/ Engine :
(00 kW - 00 hp) - (00/00 =>)

Serial N°:

Air Primary – Axial Seal	242493104	P771550	1	
--------------------------	-----------	----------------	---	--

Air Secondary – Axial Seal	242491309	P119410	1	
----------------------------	-----------	----------------	---	--

Fuel Cartridge	-----	P556287	1	
----------------	-------	----------------	---	--

Hydraulic Spin-on	-----	P763987	1	
-------------------	-------	----------------	---	--

**LAMBORGHINI
R 1156 (DT)**

w/ Engine :
(00 kW - 00 hp) - (00/00 =>)

Serial N°:

Fuel Cartridge	243190601	P556245	1	
----------------	-----------	----------------	---	--

**LAMBORGHINI
R 1256 (DT)**

w/ Engine :
(00 kW - 00 hp) - (00/00 =>)

Serial N°:

Fuel Cartridge	-----	P556287	1	
----------------	-------	----------------	---	--

**LAMBORGHINI
R 1306 Turbo (DT)**

w/ Engine :
(00 kW - 00 hp) - (00/00 =>)

Serial N°:

Air Primary – Axial Seal	242493104	P771550	1	
--------------------------	-----------	----------------	---	--

Air Secondary – Axial Seal	242491309	P119410	1	
----------------------------	-----------	----------------	---	--

Fuel Cartridge	-----	P556287	1	
----------------	-------	----------------	---	--

Hydraulic Spin-on	-----	P763987	1	
-------------------	-------	----------------	---	--

**LAMBORGHINI
R 1356 (DT)**

w/ Engine :
(00 kW - 00 hp) - (00/00 =>)

Serial N°:

Air Primary – Axial Seal	-----	P181090	1	
--------------------------	-------	----------------	---	--

F/W Separator Spin-on	-----	P551605	1	
-----------------------	-------	----------------	---	--

Fuel Cartridge	-----	P556287	1	
----------------	-------	----------------	---	--

Fuel Cartridge	243190601	P556245	1	
----------------	-----------	----------------	---	--

Hydraulic Spin-on	-----	P764607	1	01/83 =>
-------------------	-------	----------------	---	----------

**LAMBORGHINI
R 1506 Turbo (DT)**

w/ Engine :
(00 kW - 00 hp) - (00/00 =>)

Description	OE Number	Donaldson	Qty	Note / or Serial Nbr
Serial N°:				
Air Primary – Axial Seal	-----	P181090	1	
Air Secondary – Axial Seal	-----	P119375	1	
Fuel Cartridge	-----	P556287	1	
Hydraulic Spin-on	-----	P763987	1	

**LAMBORGHINI
R 1556 (DT)**

w/ Engine :
(00 kW - 00 hp) - (00/00 =>)

Serial N°:				
Air Primary – Axial Seal	-----	P181090	1	
Fuel Cartridge	243190601	P556245	1	
Fuel Cartridge	-----	P556287	1	10/81 =>
Hydraulic Spin-on	-----	P764607	1	10/81 =>

**LAMBORGHINI
R 1706 Turbo (DT)**

w/ Engine :
(00 kW - 00 hp) - (00/00 =>)

Serial N°:				
Air Primary – Axial Seal	-----	P181090	1	
Air Secondary – Axial Seal	-----	P119375	1	
Fuel Cartridge	-----	P556287	1	
Hydraulic Spin-on	-----	P763987	1	

**LAMBORGHINI
R 6.130**

w/ Engine :
(00 kW - 00 hp) - (00/00 =>)

Serial N°:				
Air Primary – Radial Seal	-----	P777588	1	
Air Secondary – Radial Seal	-----	P777779	1	
Hydraulic Spin-on	-----	P764606	1	
Hydraulic Spin-on	-----	P550148	1	
Lube Cartridge Full Flow	-----	P550761	1	

**LAMBORGHINI
R 6.140**

w/ Engine :
(00 kW - 00 hp) - (00/00 =>)

Serial N°:				
Air Primary – Radial Seal	-----	P777588	1	
Air Secondary – Radial Seal	-----	P777779	1	
Hydraulic Spin-on	-----	P764606	1	
Hydraulic Spin-on	-----	P550148	1	
Lube Cartridge Full Flow	-----	P550761	1	

**LAMBORGHINI
R 6.150**

w/ Engine :Deutz **BF6M2012C**
(00 kW - 00 hp) - (00/00 =>)

Serial N°:				
Air Primary – Radial Seal	-----	P777588	1	
Air Secondary – Radial Seal	-----	P777779	1	
Fuel Cartridge	-----	P550837	1	
Hydraulic Spin-on	-----	P764606	1	
Hydraulic Spin-on	-----	P550148	1	
Lube Cartridge Full Flow	-----	P550761	1	
Strainer	-----	P761040	1	

**LAMBORGHINI
R 6.150.7**

w/ Engine :Deutz **BF6M1013 ECP**
(122 kW - 166 hp) - (06/05 =>)

Serial N°:				
Air Primary – Radial Seal	-----	P778994	1	
Air Secondary – Radial Seal	-----	P780036	1	
Fuel Spin-on	-----	P553004	1	
Hydraulic Spin-on	-----	P764606	1	
Hydraulic Spin-on	-----	P550148	1	
Lube Spin-on Full Flow	-----	P550317	1	
Strainer	-----	P761040	1	

**LAMBORGHINI
R 6.150.7 VRT**

w/ Engine :
(00 kW - 00 hp) - (00/00 =>)

Serial N°:				
Air Primary – Radial Seal	-----	P777588	1	
Air Secondary – Radial Seal	-----	P777779	1	
Hydraulic Spin-on	-----	P764606	1	
Lube Cartridge Full Flow	-----	P550761	1	

Description	OE Number	Donaldson	Qty	Note / or Serial Nbr
LAMBORGHINI R 6.160				
w/ Engine : (00 kW - 00 hp) - (00/00 =>)				
Serial N°:				
Air Primary – Radial Seal	-----	P777588	1	
Air Secondary – Radial Seal	-----	P777779	1	
Hydraulic Spin-on	-----	P764606	1	
Hydraulic Spin-on	-----	P550148	1	
Lube Cartridge Full Flow	-----	P550761	1	

**LAMBORGHINI
R 6.165.7**

w/ Engine :
(00 kW - 00 hp) - (00/00 =>)

Serial N°:				
Air Primary – Radial Seal	-----	P778994	1	
Air Secondary – Radial Seal	-----	P780036	1	
Fuel Spin-on	-----	P553004	1	
Hydraulic Spin-on	-----	P764606	1	
Hydraulic Spin-on	-----	P550148	1	
Lube Spin-on Full Flow	-----	P550317	1	
Strainer	-----	P761040	1	

**LAMBORGHINI
R 6.165.7 VRT**

w/ Engine :
(00 kW - 00 hp) - (00/00 =>)

Serial N°:				
Air Primary – Radial Seal	-----	P778994	1	
Air Secondary – Radial Seal	-----	P780036	1	
Fuel Spin-on	-----	P553004	1	
Hydraulic Spin-on	-----	P764606	1	
Lube Spin-on Full Flow	-----	P550317	1	

**LAMBORGHINI
R 6.170.7 VRT**

w/ Engine :
(00 kW - 00 hp) - (00/00 =>)

Serial N°:				
Air Primary – Radial Seal	-----	P777588	1	
Air Secondary – Radial Seal	-----	P777779	1	
Lube Cartridge Full Flow	-----	P550761	1	

**LAMBORGHINI
R 6.175**

w/ Engine :
(00 kW - 00 hp) - (00/00 =>)

Serial N°:				
Air Primary – Radial Seal	-----	P777588	1	
Air Secondary – Radial Seal	-----	P777779	1	
Hydraulic Spin-on	-----	P764606	1	
Hydraulic Spin-on	-----	P550148	1	
Lube Cartridge Full Flow	-----	P550761	1	

**LAMBORGHINI
R 6.185**

w/ Engine :
(00 kW - 00 hp) - (00/00 =>)

Serial N°:				
Air Secondary – Powercore	-----	P601560	1	
Air Primary – Powercore	-----	P608666	1	
Hydraulic Spin-on	-----	P764606	1	
Hydraulic Spin-on	-----	P550148	1	
Lube Cartridge Full Flow	-----	P550761	1	

**LAMBORGHINI
R 6110 (DT)**

w/ Engine :
(00 kW - 00 hp) - (00/00 =>)

Serial N°:				
Fuel Spin-on Primary	-----	P550345	1	

**LAMBORGHINI
R 7.210.DCR**

w/ Engine :
(00 kW - 00 hp) - (00/00 =>)

Serial N°:				
Lube Spin-on Full Flow	-----	P550317	1	

**LAMBORGHINI
R 8.215**

w/ Engine : Deutz **BF6M1013FC**
(00 kW - 00 hp) - (06/05 =>)

Description	OE Number	Donaldson	Qty	Note / or Serial Nbr
Serial N°:				
Air Primary – Axial Seal	-----	P181137	1	
Air Secondary – Axial Seal	-----	P776697	1	
Fuel Spin-on	-----	P553004	1	
Lube Spin-on Full Flow	-----	P550317	1	

LAMBORGHINI

R 8.230

w/ Engine :

(00 kW - 00 hp) - (00/00 =>)

Serial N°:

Air Primary – Powercore	-----	P608676	1	
Air Secondary – Powercore	-----	P601560	1	

LAMBORGHINI

R 8.265

w/ Engine : Deutz

BF6M1013FC

(00 kW - 00 hp) - (06/05 =>)

Serial N°:

Air Primary – Axial Seal	-----	P181137	1	
Air Secondary – Axial Seal	-----	P776697	1	
Fuel Spin-on	-----	P553004	1	
Lube Spin-on Full Flow	-----	P550317	1	

LAMBORGHINI

R 8.270

w/ Engine :

(00 kW - 00 hp) - (00/00 =>)

Serial N°:

Air Primary – Powercore	-----	P608676	1	
Air Secondary – Powercore	-----	P601560	1	

Runner

LAMBORGHINI

250 DTA

w/ Engine : Mitsubishi

K3 F-D

(19 kW - 26 hp) - (00/00 =>)

Serial N°:

Air Primary – Axial Seal	-----	P108736	1	
Air Secondary – Axial Seal	-----	P120949	1	
Hydraulic Spin-on	-----	P763987	1	
Lube Spin-on Full Flow	-----	P502007	1	

LAMBORGHINI

350 DTA

w/ Engine : Mitsubishi

K4 F-D

(26 kW - 35 hp) - (00/00 =>)

Serial N°:

Air Primary – Axial Seal	-----	P108736	1	
Air Secondary – Axial Seal	-----	P120949	1	
Hydraulic Spin-on	-----	P763987	1	
Lube Spin-on Full Flow	-----	P502007	1	

LAMBORGHINI

450 DTA

w/ Engine : Mitsubishi

K4 F-D

(31 kW - 42 hp) - (00/00 =>)

Serial N°:

Air Primary – Axial Seal	-----	P108736	1	
Air Secondary – Axial Seal	-----	P120949	1	
Hydraulic Spin-on	-----	P763987	1	
Lube Spin-on Full Flow	-----	P502007	1	

Sprint

LAMBORGHINI

654-55

w/ Engine : Perkins

1000.3W

(41 kW - 56 hp) - (01/00 => 12/04)

Serial N°:

Air Primary – Radial Seal	-----	P772579	1	
Air Secondary – Radial Seal	-----	P775300	1	
F/W Separator Spin-on	-----	P550587	1	
Hydraulic Spin-on	-----	P764606	1	
Hydraulic Spin-on	-----	P763987	1	
Lube Spin-on Full Flow	4415540	P550580	1	

LAMBORGHINI

664-60

w/ Engine : Perkins

1000.3W1

(45 kW - 60 hp) - (01/95 => 12/00)

Serial N°:

Air Primary – Radial Seal	-----	P772579	1	
---------------------------	-------	---------	---	--

Description	OE Number	Donaldson	Qty	Note / or Serial Nbr
Air Secondary – Radial Seal	-----	P775300	1	
F/W Separator Spin-on	-----	P550587	1	
Hydraulic Spin-on	-----	P764606	1	
Hydraulic Spin-on	-----	P763987	1	
Lube Spin-on Full Flow	4415540	P550580	1	

LAMBORGHINI

664-65

w/ Engine : Perkins

1000.3WT

(47 kW - 63 hp) - (01/99 => 12/04)

Serial N°:

Air Primary – Axial Seal	242493104	P771550	1	
Air Secondary – Axial Seal	242491309	P119410	1	
F/W Separator Spin-on	-----	P550587	1	
Hydraulic Spin-on	-----	P764606	1	
Hydraulic Spin-on	-----	P763987	1	

LAMBORGHINI

674-70

w/ Engine : Perkins

1000.4W4

(52 kW - 70 hp) - (01/95 => 12/00)

Serial N°:

Air Primary – Axial Seal	242493104	P771550	1	
Air Secondary – Axial Seal	242491309	P119410	1	
F/W Separator Spin-on	-----	P550587	1	
Hydraulic Spin-on	-----	P764606	1	
Hydraulic Spin-on	-----	P763987	1	
Lube Spin-on Full Flow	4415540	P550580	1	

LAMBORGHINI

684-85

w/ Engine : Perkins

1004.4WT

(62 kW - 83 hp) - (01/00 => 12/04)

Serial N°:

Air Primary – Axial Seal	242493104	P771550	1	
Air Secondary – Axial Seal	242491309	P119410	1	
F/W Separator Spin-on	-----	P550587	1	
Hydraulic Spin-on	-----	P764606	1	
Hydraulic Spin-on	-----	P763987	1	

Victory

LAMBORGHINI

230

w/ Engine : Deutz

BF6M1013 FC

(169 kW - 230 hp) - (01/99 => 12/01)

Serial N°:

Air Primary – Axial Seal	-----	P181137	1	
Air Secondary – Axial Seal	-----	P776697	1	
Fuel Spin-on	-----	P553004	1	
Hydraulic Cartridge	-----	P766070	1	
Lube Spin-on Full Flow	-----	P550317	1	

LAMBORGHINI

260

w/ Engine : Deutz

BF6M1013 FC

(191 kW - 260 hp) - (01/99 => 12/01)

Serial N°:

Air Primary – Axial Seal	-----	P181137	1	
Air Secondary – Axial Seal	-----	P776697	1	
Fuel Spin-on	-----	P553004	1	
Hydraulic Cartridge	-----	P766070	1	
Lube Spin-on Full Flow	-----	P550317	1	

LAMBORGHINI

275

w/ Engine : Deutz

TCD 2013L06

(00 kW - 00 hp) - (00/00 =>)

Serial N°:

Hydraulic Spin-on – Duramax	-----	P164378	1	
-----------------------------	-------	---------	---	--

LANDINI (ARGO)

TRACTOR

60 Series EPA1

LANDINI (ARGO)

5860

w/ Engine : Perkins

(00 kW - 00 hp) - (00/00 =>)

Description	OE Number	Donaldson	Qty	Note / or Serial Nbr
-------------	-----------	-----------	-----	----------------------

Serial N°:

Air Primary – Radial Seal	3540046M1	P772579	1	
Air Secondary – Radial Seal	3540047M1	P775300	1	
Fuel Cartridge	26561117	P556245	1	
Lube Spin-on Full Flow	2654408	P554408	1	

LANDINI (ARGO)

6860

w/ Engine :Perkins

(00 kW - 00 hp) - (00/00 =>)

Serial N°:

Air Primary – Radial Seal	3540046M1	P772579	1	
Air Secondary – Radial Seal	3540047M1	P775300	1	
Fuel Cartridge	26561117	P556245	1	
Lube Spin-on Full Flow	2654403	P554403	1	

LANDINI (ARGO)

7860

w/ Engine : Perkins

1104A-44

(54 kW - 74 hp) - (01/05 =>)

Serial N°:

Air Primary – Radial Seal	3540046M1	P772579	1	
Air Secondary – Radial Seal	3540047M1	P775300	1	
Fuel Cartridge	26561117	P556245	1	
Lube Spin-on Full Flow	2654403	P554403	1	

LANDINI (ARGO)

8860

w/ Engine :Perkins

1104A-44

(62 kW - 84 hp) - (01/05 =>)

Serial N°:

Air Primary – Radial Seal	3540046M1	P772579	1	
Air Secondary – Radial Seal	3540047M1	P775300	1	
Fuel Cartridge	26561117	P556245	1	
Lube Spin-on Full Flow	2654403	P554403	1	

60 Series EPA2

LANDINI (ARGO)

5865

w/ Engine : Perkins

1103C-33

(43 kW - 59 hp) - (0/00 =>)

Serial N°:

Air Primary – Radial Seal	3540046M1	P772579	1	
Air Secondary – Radial Seal	3540047M1	P775300	1	
F/W Separator Spin-on	26560608	P550588	1	
Lube Spin-on Full Flow	2654403	P554403	1	

LANDINI (ARGO)

6865

w/ Engine :Perkins

1104C-44

(50 kW - 68 hp) - (00/00 =>)

Serial N°:

Air Primary – Radial Seal	3540046M1	P772579	1	
Air Secondary – Radial Seal	3540047M1	P775300	1	
Lube Spin-on Full Flow	2654407	P554407	1	

LANDINI (ARGO)

7860

w/ Engine :Perkins

(00 kW - 00 hp) - (00/00 =>)

Serial N°:

Air Primary – Radial Seal	3540046M1	P772579	1	
Air Secondary – Radial Seal	3540047M1	P775300	1	
Lube Spin-on Full Flow	2654407	P554407	1	

LANDINI (ARGO)

8860

w/ Engine :Perkins

(00 kW - 00 hp) - (00/00 =>)

Serial N°:

Air Primary – Radial Seal	3540046M1	P772579	1	
Air Secondary – Radial Seal	3540047M1	P775300	1	
Lube Spin-on Full Flow	2654407	P554407	1	

LANDINI (ARGO)

8865

w/ Engine :Perkins

1104C-44

(60 kW - 82 hp) - (00/00 =>)

Serial N°:

Air Primary – Radial Seal	3540046M1	P772579	1	
Air Secondary – Radial Seal	3540047M1	P775300	1	
Lube Spin-on Full Flow	2654407	P554407	1	

Description	OE Number	Donaldson	Qty	Note / or Serial Nbr
-------------	-----------	-----------	-----	----------------------

4000 Serie

LANDINI (ARGO)

4000

w/ Engine :

(00 kW - 00 hp) - (00/00 =>)

Serial N°:

Fuel Cartridge	3541160M1	P556245	1	
----------------	-----------	---------	---	--

LANDINI (ARGO)

4500

w/ Engine :Perkins

(00 kW - 00 hp) - (00/00 =>)

Serial N°:

Fuel Cartridge	3541160M1	P556245	1	
Lube Cartridge Full Flow	-----	P550184	1	
Lube Spin-on Full Flow	3540049M91	P554403	1	

LANDINI (ARGO)

4500 Super

w/ Engine :

(00 kW - 00 hp) - (00/00 =>)

Serial N°:

Fuel Cartridge	3541160M1	P556245	1	
----------------	-----------	---------	---	--

LANDINI (ARGO)

4830F

w/ Engine : Perkins

A 3.152 S

(00 kW - 00 hp) - (00/00 =>)

Serial N°:

Fuel Cartridge	3541160M1	P556245	1	
Lube Spin-on Full Flow	2654408	P554408	1	

5000 Serie

LANDINI (ARGO)

5000

w/ Engine :

(00 kW - 00 hp) - (00/00 =>)

Serial N°:

Fuel Cartridge	3541160M1	P556245	1	
----------------	-----------	---------	---	--

LANDINI (ARGO)

5500 C / CL / CS

w/ Engine :Perkins

(00 kW - 00 hp) - (00/00 =>)

Serial N°:

Fuel Cartridge	3541160M1	P556245	1	
Lube Cartridge Full Flow	-----	P550184	1	
Lube Spin-on Full Flow	3540049M91	P554403	1	

LANDINI (ARGO)

5530

w/ Engine :Perkins

(00 kW - 00 hp) - (00/00 =>)

Serial N°:

Air Primary – Axial Seal	3310358M1	P771549	1	
Air Secondary – Axial Seal	3310357M1	P770181	1	
Fuel Cartridge	3541160M1	P556245	1	
Lube Spin-on Full Flow	2654408	P554408	1	

LANDINI (ARGO)

5560L

w/ Engine :Perkins

(00 kW - 00 hp) - (00/00 =>)

Serial N°:

Air Primary – Axial Seal	3310358M1	P771549	1	
Air Secondary – Axial Seal	3310357M1	P770181	1	
Fuel Cartridge	3541160M1	P556245	1	
Lube Spin-on Full Flow	2654408	P554408	1	

LANDINI (ARGO)

5830, 5830/2, 5830/4

w/ Engine :Perkins

(00 kW - 00 hp) - (00/00 =>)

Serial N°:

Fuel Cartridge	3541160M1	P556245	1	
Lube Spin-on Full Flow	2654408	P554408	1	

LANDINI (ARGO)

5840/2, 5840/4

w/ Engine :Perkins

(00 kW - 00 hp) - (00/00 =>)

Serial N°:

Fuel Cartridge	3541160M1	P556245	1	
Lube Spin-on Full Flow	2654408	P554408	1	

Description	OE Number	Donaldson	Qty	Note / or Serial Nbr
-------------	-----------	-----------	-----	----------------------

6000 Serie

LANDINI (ARGO) 6000

w/ Engine :Perkins
(00 kW - 00 hp) - (00/00 =>)
Serial N°:

Fuel Cartridge	3541160M1	P556245	1
Lube Cartridge Full Flow	-----	P550184	1
Lube Spin-on Full Flow	3540049M91	P554403	1

LANDINI (ARGO) 6030 F2 / F4

w/ Engine :Perkins
(00 kW - 00 hp) - (00/00 =>)
Serial N°:

Air Primary – Axial Seal	3310358M1	P771549	1
Air Secondary – Axial Seal	3310357M1	P770181	1
Fuel Cartridge	3541160M1	P556245	1
Lube Spin-on Full Flow	2654408	P554408	1

LANDINI (ARGO) 6040/2, 6040/4

w/ Engine :Perkins
(00 kW - 00 hp) - (00/00 =>)
Serial N°:

Fuel Cartridge	3541160M1	P556245	1
Lube Spin-on Full Flow	2654408	P554408	1

LANDINI (ARGO) 6060F

w/ Engine :Perkins AT 3.152.4
(00 kW - 58 hp) - (01/93 => 12/00)
Serial N°:

Air Secondary – Axial Seal	3310357M1	P770181	1
Air Primary – Axial Seal	3310358M1	P771549	1
Fuel Cartridge	3541160M1	P556245	1
Lube Spin-on Full Flow	2654408	P554408	1

LANDINI (ARGO) 6505

w/ Engine :Perkins
(00 kW - 00 hp) - (00/00 =>)
Serial N°:

Air Primary – Axial Seal	-----	P136390	1
Fuel Cartridge	3541160M1	P556245	1
Lube Spin-on Full Flow	3540049M91	P554403	1

LANDINI (ARGO) 6530 F2 / F4 / L4 / V2 / V4

w/ Engine :Perkins A 4.236
(00 kW - 00 hp) - (00/00 =>)
Serial N°:

Air Primary – Axial Seal	3310358M1	P771549	1
Air Secondary – Axial Seal	3310357M1	P770181	1
Fuel Cartridge	3541160M1	P556245	1
Lube Spin-on Full Flow	3540049M91	P554403	1

LANDINI (ARGO) 6560

w/ Engine :Perkins
(00 kW - 00 hp) - (00/00 =>)
Serial N°:

Air Primary – Axial Seal	3310358M1	P771549	1
Air Secondary – Axial Seal	3310357M1	P770181	1
Fuel Cartridge	3541160M1	P556245	1
Lube Spin-on Full Flow	3540049M91	P554403	1

LANDINI (ARGO) 6580

w/ Engine :Perkins 4.236
(00 kW - 00 hp) - (00/00 =>)
Serial N°:

Fuel Cartridge	3541160M1	P556245	1
Lube Spin-on Full Flow	3540049M91	P554403	1

LANDINI (ARGO) 6650

w/ Engine :Perkins
(00 kW - 00 hp) - (00/00 =>)
Serial N°:

Fuel Cartridge	3541160M1	P556245	1
Lube Spin-on Full Flow	3540049M91	P554403	1

Description	OE Number	Donaldson	Qty	Note / or Serial Nbr
-------------	-----------	-----------	-----	----------------------

LANDINI (ARGO) 6830

w/ Engine :Perkins
(00 kW - 00 hp) - (00/00 =>)
Serial N°:

Fuel Cartridge	3541160M1	P556245	1
Lube Spin-on Full Flow	3540049M91	P554403	1

LANDINI (ARGO) 6840

w/ Engine :Perkins
(00 kW - 00 hp) - (00/00 =>)
Serial N°:

Fuel Cartridge	3541160M1	P556245	1
Lube Spin-on Full Flow	3540049M91	P554403	1

LANDINI (ARGO) 6860

w/ Engine :Perkins A 4.236
(00 kW - 65 hp) - (01/93 => 12/00)
Serial N°:

Air Primary – Radial Seal	3540046M1	P772579	1
Air Secondary – Radial Seal	3540047M1	P775300	1
Fuel Cartridge	3541160M1	P556245	1
Lube Spin-on Full Flow	3540049M91	P554403	1

LANDINI (ARGO) 6880

w/ Engine :Perkins 4.236
(00 kW - 62 hp) - (01/87 => 12/97)
Serial N°:

Fuel Cartridge	3541160M1	P556245	1
Lube Spin-on Full Flow	3540049M91	P554403	1

7000 Serie

LANDINI (ARGO) 7000

w/ Engine :
(00 kW - 00 hp) - (00/00 =>)
Serial N°:

Fuel Cartridge	3541160M1	P556245	1
----------------	-----------	---------	---

LANDINI (ARGO) 7500

w/ Engine :Perkins
(00 kW - 00 hp) - (00/00 =>)
Serial N°:

Fuel Cartridge	3541160M1	P556245	1
Lube Cartridge Full Flow	-----	P550184	1
Lube Spin-on Full Flow	3540049M91	P554403	1

LANDINI (ARGO) 7530, 7530 F2/F4

w/ Engine :Perkins
(00 kW - 00 hp) - (00/00 =>)
Serial N°:

Air Primary – Axial Seal	3310358M1	P771549	1
Air Secondary – Axial Seal	3310357M1	P770181	1
Fuel Cartridge	3541160M1	P556245	1
Lube Spin-on Full Flow	3540049M91	P554403	1

LANDINI (ARGO) 7550, 7550/2, 7550/4

w/ Engine :Perkins
(00 kW - 00 hp) - (00/00 =>)
Serial N°:

Fuel Cartridge	3541160M1	P556245	1
Lube Spin-on Full Flow	3540049M91	P554403	1

LANDINI (ARGO) 7560

w/ Engine :
(00 kW - 00 hp) - (00/00 =>)
Serial N°:

Air Primary – Axial Seal	3310358M1	P771549	1
Air Secondary – Axial Seal	3310357M1	P770181	1
Fuel Cartridge	3541160M1	P556245	1
Lube Spin-on Full Flow	3540049M91	P554403	1

LANDINI (ARGO) 7580

w/ Engine :Perkins
(00 kW - 00 hp) - (00/00 =>)

Description	OE Number	Donaldson	Qty	Note / or Serial Nbr
-------------	-----------	-----------	-----	----------------------

Serial N°:

Fuel Cartridge	3541160M1	P556245	1	
Lube Spin-on Full Flow	3540049M91	P554403	1	

**LANDINI (ARGO)
7800C**

w/ Engine :Perkins
(00 kW - 00 hp) - (00/00 =>)

Serial N°:

Fuel Cartridge	3541160M1	P556245	1	
Lube Spin-on Full Flow	3540049M91	P554403	1	

**LANDINI (ARGO)
7830/2, 7830/4**

w/ Engine :Perkins A 4.236
(00 kW - 00 hp) - (00/00 =>)

Serial N°:

Fuel Cartridge	3541160M1	P556245	1	
Lube Spin-on Full Flow	3540049M91	P554403	1	

**LANDINI (ARGO)
7860/2, 7860/4**

w/ Engine :Perkins
(00 kW - 00 hp) - (00/00 =>)

Serial N°:

Fuel Cartridge	3541160M1	P556245	1	
Lube Spin-on Full Flow	3540049M91	P554403	1	

**LANDINI (ARGO)
7880**

w/ Engine :Perkins
(00 kW - 00 hp) - (00/00 =>)

Serial N°:

Air Primary – Radial Seal	3540046M1	P772579	1	
Air Secondary – Radial Seal	3540047M1	P775300	1	
Fuel Cartridge	3541160M1	P556245	1	
Lube Spin-on Full Flow	3540049M91	P554403	1	

8000 Serie

**LANDINI (ARGO)
8500**

w/ Engine :Perkins
(00 kW - 00 hp) - (00/00 =>)

Serial N°:

Fuel Cartridge	3541160M1	P556245	1	
Lube Cartridge Full Flow	-----	P550184	1	
Lube Spin-on Full Flow	2654407	P554407	1	180 mm
Lube Spin-on Full Flow	3540049M91	P554403	1	140 mm

**LANDINI (ARGO)
8530 F2 / F4 / L4**

w/ Engine :Perkins A 4.248
(00 kW - 00 hp) - (00/00 =>)

Serial N°:

Air Primary – Axial Seal	3310358M1	P771549	1	
Air Secondary – Axial Seal	3310357M1	P770181	1	
Fuel Cartridge	3541160M1	P556245	1	
Lube Spin-on Full Flow	3540049M91	P554403	1	

**LANDINI (ARGO)
8530/2, 8530/4**

w/ Engine :Perkins AD 3.152 S
(00 kW - 00 hp) - (00/00 =>)

Serial N°:

Fuel Cartridge	3541160M1	P556245	1	
Lube Spin-on Full Flow	2654408	P554408	1	

**LANDINI (ARGO)
8550, 8550/2, 8550/4**

w/ Engine :Perkins
(00 kW - 00 hp) - (00/00 =>)

Serial N°:

Fuel Cartridge	3541160M1	P556245	1	
Lube Cartridge Full Flow	-----	P550184	1	
Lube Spin-on Full Flow	3540049M91	P554403	1	

**LANDINI (ARGO)
8560**

w/ Engine :Perkins
(00 kW - 00 hp) - (00/00 =>)

Serial N°:

Air Primary – Axial Seal	3310358M1	P771549	1	
Air Secondary – Axial Seal	3310357M1	P770181	1	
Fuel Cartridge	3541160M1	P556245	1	
Lube Spin-on Full Flow	3540049M91	P554403	1	

Description	OE Number	Donaldson	Qty	Note / or Serial Nbr
-------------	-----------	-----------	-----	----------------------

**LANDINI (ARGO)
8800**

w/ Engine :
(00 kW - 00 hp) - (00/00 =>)

Serial N°:

Air Primary – Axial Seal	-----	P771529	1	
Air Secondary – Axial Seal	1093683M92	P119410	1	
Fuel Cartridge	-----	P556287	1	
Lube Spin-on Full Flow	3540049M91	P554403	1	

**LANDINI (ARGO)
8830, 8830/2, 8830/4**

w/ Engine :
(00 kW - 00 hp) - (00/00 =>)

Serial N°:

Fuel Cartridge	3541160M1	P556245	1	
Lube Spin-on Full Flow	3540049M91	P554403	1	

**LANDINI (ARGO)
8850, 8850/2, 8850/4**

w/ Engine :
(00 kW - 00 hp) - (00/00 =>)

Serial N°:

Fuel Cartridge	3541160M1	P556245	1	
Lube Spin-on Full Flow	3540049M91	P554403	1	

**LANDINI (ARGO)
8860**

w/ Engine :
(00 kW - 00 hp) - (00/00 =>)

Serial N°:

Fuel Cartridge	3541160M1	P556245	1	
Lube Spin-on Full Flow	3540049M91	P554403	1	

**LANDINI (ARGO)
8880**

w/ Engine :
(00 kW - 00 hp) - (00/00 =>)

Serial N°:

Air Primary – Radial Seal	3540046M1	P772579	1	
Air Secondary – Radial Seal	3540047M1	P775300	1	
Fuel Cartridge	3541160M1	P556245	1	
Lube Spin-on Full Flow	3540049M91	P554403	1	

9000 Serie

**LANDINI (ARGO)
9080**

w/ Engine :Perkins A 4.236C
(00 kW - 00 hp) - (00/00 =>)

Serial N°:

Fuel Cartridge	3541160M1	P556245	1	
Lube Spin-on Full Flow	2654403	P554403	1	

**LANDINI (ARGO)
9800**

w/ Engine :Perkins
(00 kW - 00 hp) - (00/00 =>)

Serial N°:

Air Primary – Axial Seal	-----	P771529	1	
Air Secondary – Axial Seal	1093683M92	P119410	1	
Fuel Cartridge	-----	P556287	1	
Lube Spin-on Full Flow	3540049M91	P554403	1	

**LANDINI (ARGO)
9880**

w/ Engine :Perkins 6.354.4
(00 kW - 00 hp) - (00/00 =>)

Serial N°:

Air Primary – Axial Seal	3310355M91	P771550	1	
Air Secondary – Axial Seal	1093683M92	P119410	1	
Fuel Cartridge	3541160M1	P556245	1	
Lube Spin-on Full Flow	2654407	P554407	1	

10000 Serie

**LANDINI (ARGO)
10000, 10000 S2/S4**

w/ Engine :Perkins A 6.354.4
(00 kW - 00 hp) - (00/00 =>)

Description	OE Number	Donaldson	Qty	Note / or Serial Nbr
-------------	-----------	-----------	-----	----------------------

Serial N°:

Air Primary – Axial Seal	1093682M91	P181059	1	=> 12/82
Air Secondary – Axial Seal	1093683M92	P119410	1	
Air Primary – Axial Seal	242491310	P771550	1	01/83 =>
Fuel Cartridge	3541160M1	P556245	1	
Lube Spin-on Full Flow	2654407	P554407	2	

**LANDINI (ARGO)
10800**

w/ Engine :
(00 kW - 00 hp) - (00/00 =>)

Serial N°:

Air Primary – Axial Seal	-----	P771529	1	
Air Secondary – Axial Seal	1093683M92	P119410	1	
Lube Spin-on Full Flow	2654403	P554403	1	

11000 Serie

**LANDINI (ARGO)
11500 C**

w/ Engine :
(00 kW - 00 hp) - (00/00 =>)

Serial N°:

Fuel Cartridge	-----	P556287	1	
Lube Spin-on Full Flow	3541580M1	P554407	1	

**LANDINI (ARGO)
11500 DT**

w/ Engine :
(00 kW - 00 hp) - (00/00 =>)

Serial N°:

Air Primary – Axial Seal	-----	P181064	1	
Air Secondary – Axial Seal	-----	P119375	1	
Fuel Cartridge	3541160M1	P556245	1	
Lube Spin-on Full Flow	3540049M91	P554403	1	

**LANDINI (ARGO)
11800**

w/ Engine :
(00 kW - 00 hp) - (00/00 =>)

Serial N°:

Air Primary – Axial Seal	-----	P771529	1	
Air Secondary – Axial Seal	1093683M92	P119410	1	
Fuel Cartridge	-----	P556287	1	
Lube Spin-on Full Flow	3540049M91	P554403	1	

12000 Serie

**LANDINI (ARGO)
12000**

w/ Engine :
(00 kW - 00 hp) - (00/00 =>)

Serial N°:

Air Primary – Axial Seal	1093682M91	P181059	1	=> 12/82
Air Secondary – Axial Seal	1093683M92	P119410	1	
Air Primary – Axial Seal	242491310	P771550	1	01/83 =>
Fuel Cartridge	3541160M1	P556245	2	
Lube Spin-on Full Flow	2654407	P554407	1	

**LANDINI (ARGO)
12500 /DT**

w/ Engine :
(00 kW - 00 hp) - (00/00 =>)

Serial N°:

Air Primary – Axial Seal	1093682M91	P181059	1	=> 12/82
Air Secondary – Axial Seal	1093683M92	P119410	1	
Air Primary – Axial Seal	242491310	P771550	1	01/83 =>
Fuel Cartridge	3541160M1	P556245	2	
Lube Spin-on Full Flow	2654407	P554407	1	

13000 Serie

**LANDINI (ARGO)
13000 /DT**

w/ Engine :
(00 kW - 00 hp) - (00/00 =>)

Serial N°:

Fuel Cartridge	3541160M1	P556245	2	
Lube Spin-on Full Flow	2654407	P554407	1	

14000 Serie

Description	OE Number	Donaldson	Qty	Note / or Serial Nbr
-------------	-----------	-----------	-----	----------------------

**LANDINI (ARGO)
14500**

w/ Engine :Perkins **AT 6.3544**
(00 kW - 00 hp) - (00/00 =>)

Serial N°:

Air Primary – Axial Seal	-----	P181064	1	
Air Secondary – Axial Seal	-----	P119375	1	
Fuel Cartridge	3541160M1	P556245	2	
Lube Spin-on Full Flow	3540049M91	P554403	1	

Advantage

**LANDINI (ARGO)
55 F/V**

w/ Engine :Perkins **AD 3.152 S**
(33 kW - 45 hp) - (00/00 =>)

Serial N°:

Air Primary – Radial Seal	3540046M1	P772579	1	
Air Secondary – Radial Seal	3540047M1	P775300	1	
Fuel Cartridge	3541160M1	P556245	1	
Lube Spin-on Full Flow	2654408	P554408	1	

**LANDINI (ARGO)
60 F/V**

w/ Engine :Perkins **AT 3.152.4**
(43 kW - 59 hp) - (00/00 =>)

Serial N°:

Fuel Cartridge	3541160M1	P556245	1	
Lube Spin-on Full Flow	2654408	P554408	1	

**LANDINI (ARGO)
65 V/GT**

w/ Engine :Perkins **AD 4.236 D**
(48 kW - 65 hp) - (00/00 =>)

Serial N°:

Air Primary – Radial Seal	3540046M1	P772579	1	
Air Secondary – Radial Seal	3540047M1	P775300	1	
Fuel Cartridge	3541160M1	P556245	1	
Lube Spin-on Full Flow	3540049M91	P554403	1	

**LANDINI (ARGO)
75 F/FGT/V**

w/ Engine :Perkins **AD 4.236**
(52 kW - 71 hp) - (00/00 =>)

Serial N°:

Fuel Cartridge	3541160M1	P556245	1	
Lube Spin-on Full Flow	3540049M91	P554403	1	

**LANDINI (ARGO)
85 F/GT**

w/ Engine :Perkins **AD 4.248**
(59 kW - 80 hp) - (00/00 =>)

Serial N°:

Air Primary – Radial Seal	3540046M1	P772579	1	
Air Secondary – Radial Seal	3540047M1	P775300	1	
Fuel Cartridge	3541160M1	P556245	1	
Lube Spin-on Full Flow	3540049M91	P554403	1	

**LANDINI (ARGO)
95 GT**

w/ Engine :Perkins **T 4.236**
(66 kW - 90 hp) - (00/00 =>)

Serial N°:

Air Primary – Radial Seal	3540051M1	P772580	1	
Air Secondary – Radial Seal	3540047M1	P775300	1	
Fuel Cartridge	3541160M1	P556245	1	
Lube Spin-on Full Flow	3540049M91	P554403	1	

Alpine

**LANDINI (ARGO)
65**

w/ Engine :Perkins **804C-33T**
(51 kW - 69 hp) - (01/04 =>)

Serial N°:

Air Primary – Radial Seal	3540046M1	P772579	1	
Air Secondary – Radial Seal	3540047M1	P775300	1	
F/W Separator Cartridge	MP10326	P551432	1	
Hydraulic Cartridge	3556455M1	P169797	1	Mech. Shuttle
Hydraulic Cartridge	3540378M1	P762860	1	Hydr. Shuttle

**LANDINI (ARGO)
75**

w/ Engine :Perkins **804C-33T**

Description	OE Number	Donaldson	Qty	Note / or Serial Nbr
-------------	-----------	-----------	-----	----------------------

(56 kW - 76 hp) - (01/04 =>)

Serial N°:

Air Primary – Radial Seal	3540046M1	P772579	1	
Air Secondary – Radial Seal	3540047M1	P775300	1	
F/W Separator Cartridge	MP10326	P551432	1	
Hydraulic Cartridge	3556455M1	P169797	1	Mech. Shuttle
Hydraulic Cartridge	3540378M1	P762860	1	Hydr. Shuttle

LANDINI (ARGO)

85

w/ Engine : Perkins 804C-33T

(60 kW - 82 hp) - (01/04 =>)

Serial N°:

Air Primary – Radial Seal	3540046M1	P772579	1	
Air Secondary – Radial Seal	3540047M1	P775300	1	
F/W Separator Cartridge	MP10326	P551432	1	
Hydraulic Cartridge	3556455M1	P169797	1	Mech. Shuttle
Hydraulic Cartridge	3540378M1	P762860	1	Hydr. Shuttle

Atlantis

LANDINI (ARGO)

70

w/ Engine : Perkins 1004-40

(50 kW - 68 hp) - (01/02 =>)

Serial N°:

Air Primary – Radial Seal	3540046M1	P772579	1	
Air Secondary – Radial Seal	3540047M1	P775300	1	
Fuel Cartridge	26561117	P556245	1	
Lube Spin-on Full Flow	2654403	P554403	1	

LANDINI (ARGO)

75

w/ Engine : Perkins

(00 kW - 00 hp) - (00/00 =>)

Serial N°:

Air Primary – Radial Seal	3540046M1	P772579	1	
Air Secondary – Radial Seal	3540047M1	P775300	1	
Fuel Cartridge	26561117	P556245	1	
Lube Spin-on Full Flow	2654403	P554403	1	

LANDINI (ARGO)

80

w/ Engine : Perkins 1004-42

(58 kW - 80 hp) - (01/02 =>)

Serial N°:

Air Primary – Radial Seal	3540046M1	P772579	1	
Air Secondary – Radial Seal	3540047M1	P775300	1	
Fuel Cartridge	26561117	P556245	1	
Lube Spin-on Full Flow	2654403	P554403	1	

LANDINI (ARGO)

85

w/ Engine : Perkins

(00 kW - 00 hp) - (00/00 =>)

Serial N°:

Air Primary – Radial Seal	3540046M1	P772579	1	
Air Secondary – Radial Seal	3540047M1	P775300	1	
Fuel Cartridge	26561117	P556245	1	
Lube Spin-on Full Flow	2654403	P554403	1	

LANDINI (ARGO)

90

w/ Engine : Perkins 1004-40T

(67 kW - 91 hp) - (01/02 =>)

Serial N°:

Air Primary – Radial Seal	3540051M1	P772580	1	
Air Secondary – Radial Seal	3540052M1	P775302	1	
Fuel Cartridge	26561117	P556245	1	
Lube Spin-on Full Flow	2654403	P554403	1	

LANDINI (ARGO)

100

w/ Engine : Perkins 1004-40T

(70 kW - 95 hp) - (01/02 =>)

Serial N°:

Air Primary – Radial Seal	3540051M1	P772580	1	
Air Secondary – Radial Seal	3540052M1	P775302	1	
Fuel Cartridge	26561117	P556245	1	
Lube Spin-on Full Flow	2654403	P554403	1	

Atlas

Description	OE Number	Donaldson	Qty	Note / or Serial Nbr
-------------	-----------	-----------	-----	----------------------

LANDINI (ARGO)

70

w/ Engine : Perkins 1004.40

(49 kW - 67 hp) - (01/99 =>)

Serial N°:

Air Primary – Radial Seal	3540046M1	P772579	1	
Air Secondary – Radial Seal	3540047M1	P775300	1	
Fuel Cartridge	3541160M1	P556245	1	
Lube Spin-on Full Flow	3540049M91	P554403	1	

LANDINI (ARGO)

75

w/ Engine : Perkins

(52 kW - 71 hp) - (01/01 =>)

Serial N°:

Air Primary – Radial Seal	3540046M1	P772579	1	
Air Secondary – Radial Seal	3540047M1	P775300	1	
Fuel Cartridge	3541160M1	P556245	1	
Lube Spin-on Full Flow	3540049M91	P554403	1	

LANDINI (ARGO)

80

w/ Engine : Perkins 1004-42

(57 kW - 78 hp) - (01/99 =>)

Serial N°:

Air Primary – Radial Seal	3540046M1	P772579	1	
Air Secondary – Radial Seal	3540047M1	P775300	1	
Fuel Cartridge	3541160M1	P556245	1	
Lube Spin-on Full Flow	3540049M91	P554403	1	

LANDINI (ARGO)

85

w/ Engine : Perkins

(59 kW - 85 hp) - (01/01 =>)

Serial N°:

Air Primary – Radial Seal	3540046M1	P772579	1	
Air Secondary – Radial Seal	3540047M1	P775300	1	
Fuel Cartridge	3541160M1	P556245	1	
Lube Spin-on Full Flow	3540049M91	P554403	1	

LANDINI (ARGO)

90

w/ Engine : Perkins 1004-40T

(65 kW - 89 hp) - (01/99 =>)

Serial N°:

Air Primary – Radial Seal	3540051M1	P772580	1	
Air Secondary – Radial Seal	3540052M1	P775302	1	
Fuel Cartridge	3541160M1	P556245	1	
Lube Spin-on Full Flow	3540049M91	P554403	1	

LANDINI (ARGO)

100

w/ Engine : Perkins 1004-40T

(68 kW - 93 hp) - (01/99 =>)

Serial N°:

Air Primary – Radial Seal	3540051M1	P772580	1	
Air Secondary – Radial Seal	3540052M1	P775302	1	
Fuel Cartridge	3541160M1	P556245	1	
Lube Spin-on Full Flow	3540049M91	P554403	1	

Blizzard

LANDINI (ARGO)

50

w/ Engine : Perkins AD 3.152S

(35 kW - 48 hp) - (01/92 => 12/00)

Serial N°:

Air Primary – Radial Seal	3540046M1	P772579	1	
Air Secondary – Radial Seal	3540047M1	P775300	1	
Fuel Cartridge	3541160M1	P556245	1	
Lube Spin-on Full Flow	2654408	P554408	1	

LANDINI (ARGO)

60

w/ Engine : Perkins AT 3.152

(43 kW - 58 hp) - (01/92 => 12/00)

Serial N°:

Air Primary – Radial Seal	3540046M1	P772579	1	
Air Secondary – Radial Seal	3540047M1	P775300	1	
Fuel Cartridge	3541160M1	P556245	1	
Lube Spin-on Full Flow	2654408	P554408	1	

LANDINI (ARGO)

65

Description	OE Number	Donaldson	Qty	Note / or Serial Nbr
-------------	-----------	-----------	-----	----------------------

w/ Engine :Perkins A 4.236

(46 kW - 62 hp) - (01/92 => 12/00)

Serial N°:

Air Primary – Radial Seal	3540046M1	P772579	1	
Air Secondary – Radial Seal	3540047M1	P775300	1	
Fuel Cartridge	3541160M1	P556245	1	
Lube Spin-on Full Flow	3540049M91	P554403	1	

LANDINI (ARGO)

75

w/ Engine :Perkins AD 4.236

(52 kW - 71 hp) - (01/92 => 12/00)

Serial N°:

Air Primary – Radial Seal	3540046M1	P772579	1	
Air Secondary – Radial Seal	3540047M1	P775300	1	
Fuel Cartridge	3541160M1	P556245	1	
Lube Spin-on Full Flow	3540049M91	P554403	1	

LANDINI (ARGO)

85

w/ Engine :Perkins AD 4.248

(59 kW - 80 hp) - (01/92 => 12/00)

Serial N°:

Air Primary – Radial Seal	3540046M1	P772579	1	
Air Secondary – Radial Seal	3540047M1	P775300	1	
Fuel Cartridge	3541160M1	P556245	1	
Lube Spin-on Full Flow	3540049M91	P554403	1	

LANDINI (ARGO)

95

w/ Engine :Perkins AT 4.236

(63 kW - 86 hp) - (01/92 => 12/00)

Serial N°:

Air Primary – Radial Seal	3540051M1	P772580	1	
Air Secondary – Radial Seal	3540047M1	P775300	1	
Fuel Cartridge	3541160M1	P556245	2	
Lube Spin-on Full Flow	3540049M91	P554403	1	

Discovery

LANDINI (ARGO)

65

w/ Engine :Deutz

(00 kW - 00 hp) - (00/00 =>)

Serial N°:

Air Primary – Radial Seal	3540046M1	P772579	1	
Air Secondary – Radial Seal	3540047M1	P775300	1	
Hydraulic Spin-on	VP121039	P171606	1	

LANDINI (ARGO)

85

w/ Engine :Deutz

(00 kW - 00 hp) - (00/00 =>)

Serial N°:

Air Primary – Radial Seal	3540046M1	P772579	1	
Air Secondary – Radial Seal	3540047M1	P775300	1	
Hydraulic Spin-on	VP121039	P171606	1	

Ghibli

LANDINI (ARGO)

80

w/ Engine :Perkins 1004-42

(57 kW - 78 hp) - (01/00 =>)

Serial N°:

Air Primary – Radial Seal	3540046M1	P772579	1	
Air Secondary – Radial Seal	3540047M1	P775300	1	
Fuel Cartridge	26561117	P556245	1	
Hydraulic Cartridge	3556455M1	P169797	1	
Lube Spin-on Full Flow	2654403	P554403	1	

LANDINI (ARGO)

85 TIER2

w/ Engine :Perkins 1004C-44

(52 kW - 85 hp) - (01/00 =>)

Serial N°:

Air Primary – Radial Seal	3540046M1	P772579	1	
Air Secondary – Radial Seal	3540047M1	P775300	1	
Hydraulic Cartridge	3556455M1	P169797	1	
Lube Spin-on Full Flow	2654407	P554407	1	

LANDINI (ARGO)

90

w/ Engine :Perkins

1004-40T

Description	OE Number	Donaldson	Qty	Note / or Serial Nbr
-------------	-----------	-----------	-----	----------------------

(65 kW - 89 hp) - (01/00 =>)

Serial N°:

Air Primary – Radial Seal	3540051M1	P772580	1	
Air Secondary – Radial Seal	3540052M1	P775302	1	
Fuel Cartridge	26561117	P556245	1	
Hydraulic Cartridge	3556455M1	P169797	1	
Lube Spin-on Full Flow	2654403	P554403	1	

LANDINI (ARGO)

95 TIER2

w/ Engine :Perkins 1004C-44T

(00 kW - 00 hp) - (01/00 =>)

Serial N°:

Air Primary – Radial Seal	3540051M1	P772580	1	
Air Secondary – Radial Seal	3540052M1	P775302	1	
Hydraulic Cartridge	3556455M1	P169797	1	
Lube Spin-on Full Flow	2654407	P554407	1	

LANDINI (ARGO)

100

w/ Engine :Perkins 1004-40T

(68 kW - 93 hp) - (01/00 =>)

Serial N°:

Air Primary – Radial Seal	3540051M1	P772580	1	
Air Secondary – Radial Seal	3540052M1	P775302	1	
Fuel Cartridge	26561117	P556245	1	
Hydraulic Cartridge	3556455M1	P169797	1	
Lube Spin-on Full Flow	2654403	P554403	1	

LANDINI (ARGO)

105 TIER2

w/ Engine :Perkins 1004C-44T

(00 kW - 00 hp) - (01/00 =>)

Serial N°:

Air Primary – Radial Seal	3540051M1	P772580	1	
Air Secondary – Radial Seal	3540052M1	P775302	1	
Hydraulic Cartridge	3556455M1	P169797	1	
Lube Spin-on Full Flow	2654407	P554407	1	

Globalfarm

LANDINI (ARGO)

90

w/ Engine :Perkins 1104A-44

(65 kW - 88 hp) - (01/07 =>)

Serial N°:

Air Primary – Radial Seal	3540046M1	P772579	1	
Air Secondary – Radial Seal	3540047M1	P775300	1	
F/W Separator Spin-on	26560608	P550588	1	
Lube Spin-on Full Flow	2654407	P554407	1	

LANDINI (ARGO)

95

w/ Engine :Perkins 1104C-44T

(62 kW - 85 hp) - (01/07 =>)

Serial N°:

Air Primary – Radial Seal	3540051M1	P772580	1	
Air Secondary – Radial Seal	3540052M1	P775302	1	
F/W Separator Spin-on	26560608	P550588	1	
Lube Spin-on Full Flow	2654407	P554407	1	

LANDINI (ARGO)

100

w/ Engine :Perkins 1104A-44T

(71 kW - 97 hp) - (01/07 =>)

Serial N°:

Air Primary – Radial Seal	3540051M1	P772580	1	
Air Secondary – Radial Seal	3540052M1	P775302	1	
F/W Separator Spin-on	26560608	P550588	1	
Lube Spin-on Full Flow	2654407	P554407	1	

LANDINI (ARGO)

105

w/ Engine :Perkins 1104C-44T

(73 kW - 99 hp) - (01/07 =>)

Serial N°:

Air Primary – Radial Seal	3540051M1	P772580	1	
Air Secondary – Radial Seal	3540052M1	P775302	1	
F/W Separator Spin-on	26560608	P550588	1	
Lube Spin-on Full Flow	2654407	P554407	1	

Globus

Description	OE Number	Donaldson	Qty	Note / or Serial Nbr
-------------	-----------	-----------	-----	----------------------

LANDINI (ARGO)

50

w/ Engine : Perkins 903-27

(35 kW - 48 hp) - (00/00 =>)

Serial N°:

Air Primary – Radial Seal	3540046M1	P772579	1
Air Secondary – Radial Seal	3540047M1	P775300	1
Fuel Cartridge	26561117	P556245	1
Hydraulic Cartridge	3556455M1	P169797	1

LANDINI (ARGO)

55

w/ Engine : Perkins 903-27

(40 kW - 54 hp) - (01/99 =>)

Serial N°:

Air Primary – Radial Seal	3540046M1	P772579	1
Air Secondary – Radial Seal	3540047M1	P775300	1
Fuel Cartridge	26561117	P556245	1
Hydraulic Cartridge	3556455M1	P169797	1
Lube Spin-on Full Flow	2654412	P552290	1

LANDINI (ARGO)

60

w/ Engine : Perkins 704-30

(42 kW - 57 hp) - (00/00 =>)

Serial N°:

Air Primary – Radial Seal	3540046M1	P772579	1
Air Secondary – Radial Seal	3540047M1	P775300	1
Fuel Cartridge	26561117	P556245	1
Hydraulic Cartridge	3556455M1	P169797	1
Lube Spin-on Full Flow	2654408	P554408	1

LANDINI (ARGO)

65

w/ Engine : Perkins 1004-40

(49 kW - 67 hp) - (01/99 =>)

Serial N°:

Air Primary – Radial Seal	3540046M1	P772579	1
Air Secondary – Radial Seal	3540047M1	P775300	1
Fuel Cartridge	26561117	P556245	1
Hydraulic Cartridge	3556455M1	P169797	1
Lube Spin-on Full Flow	2654408	P554408	1

LANDINI (ARGO)

70

w/ Engine : Perkins 704-30

(49 kW - 67 hp) - (01/99 =>)

Serial N°:

Air Primary – Radial Seal	3540046M1	P772579	1
Air Secondary – Radial Seal	3540047M1	P775300	1
Fuel Cartridge	26561117	P556245	1
Hydraulic Cartridge	3556455M1	P169797	1
Lube Spin-on Full Flow	2654408	P554408	1

LANDINI (ARGO)

75

w/ Engine : Perkins 1004-42

(53 kW - 72 hp) - (01/99 =>)

Serial N°:

Air Primary – Radial Seal	3540046M1	P772579	1
Air Secondary – Radial Seal	3540047M1	P775300	1
F/W Separator Spin-on	26561118	P550588	1
Hydraulic Cartridge	3556455M1	P169797	1
Lube Spin-on Full Flow	2654403	P554403	1

LANDINI (ARGO)

80

w/ Engine : Perkins 1004-42

(57 kW - 78 hp) - (01/01 =>)

Serial N°:

Air Primary – Radial Seal	3540046M1	P772579	1
Air Secondary – Radial Seal	3540047M1	P775300	1
F/W Separator Spin-on	26561118	P550588	1
Hydraulic Cartridge	3556455M1	P169797	1
Lube Spin-on Full Flow	2654403	P554403	1

Landpower

LANDINI (ARGO)

115 Blue

w/ Engine : Perkins

(00 kW - 00 hp) - (01/08 =>)

Serial N°:

Description	OE Number	Donaldson	Qty	Note / or Serial Nbr
-------------	-----------	-----------	-----	----------------------

Air Primary – Radial Seal	3540051M1	P772580	1
Air Secondary – Radial Seal	3540052M1	P775302	1
Fuel Cartridge	26561117	P556245	1
Hydraulic Cartridge	3540378M1	P762860	1
Lube Spin-on Full Flow	3541580M1	P554407	1

LANDINI (ARGO)

125 Tdi

w/ Engine : Perkins 1106-E60TA

(87 kW - 118 hp) - (01/08 =>)

Serial N°:

Air Primary – Radial Seal	3671170M1	P783138	1
Air Secondary – Radial Seal	3671171M1	P783124	1
F/W Separator Cartridge	26560141	P551425	1
Hydraulic Cartridge	3540378M1	P762860	1
Lube Spin-on Full Flow	2654407	P554407	1

LANDINI (ARGO)

130 Blue

w/ Engine : Perkins

(00 kW - 00 hp) - (01/08 =>)

Serial N°:

Air Primary – Radial Seal	3658044M1	P781039	1
Air Secondary – Radial Seal	3658045M1	P777639	1
Fuel Cartridge	26560017	P556245	1
Hydraulic Cartridge	3540378M1	P762860	1
Lube Spin-on Full Flow	2654407	P554407	1

LANDINI (ARGO)

135 Tdi

w/ Engine : Perkins 1106-E60TA

(99 kW - 135 hp) - (01/08 =>)

Serial N°:

Air Primary – Radial Seal	3671170M1	P783138	1
Air Secondary – Radial Seal	3671171M1	P783124	1
F/W Separator Cartridge	26560141	P551425	1
Hydraulic Cartridge	3540378M1	P762860	1
Lube Spin-on Full Flow	2654407	P554407	1

LANDINI (ARGO)

145 Tdi

w/ Engine : Perkins 1106-E60TA

(107 kW - 144 hp) - (01/08 =>)

Serial N°:

Air Primary – Radial Seal	3671170M1	P783138	1
Air Secondary – Radial Seal	3671171M1	P783124	1
F/W Separator Cartridge	26560141	P551425	1
Hydraulic Cartridge	3540378M1	P762860	1
Lube Spin-on Full Flow	2654407	P554407	1

LANDINI (ARGO)

165 Tdi

w/ Engine : Perkins 1106-E60TA

(120 kW - 161 hp) - (01/08 =>)

Serial N°:

Air Primary – Radial Seal	3671170M1	P783138	1
Air Secondary – Radial Seal	3671171M1	P783124	1
F/W Separator Cartridge	26560141	P551425	1
Hydraulic Cartridge	3540378M1	P762860	1
Lube Spin-on Full Flow	2654407	P554407	1

LANDINI (ARGO)

185 Tdi

w/ Engine : Perkins 1106-E60TA

(135 kW - 181 hp) - (01/08 =>)

Serial N°:

Air Primary – Radial Seal	3671170M1	P783138	1
Air Secondary – Radial Seal	3671171M1	P783124	1
F/W Separator Cartridge	26560141	P551425	1
Hydraulic Cartridge	3540378M1	P762860	1
Lube Spin-on Full Flow	2654407	P554407	1

Landpower Tier 3

LANDINI (ARGO)

125

w/ Engine : Iveco

NEF 2V

(86 kW - 117 hp) - (01/09 =>)

Serial N°:

Air Primary – Powercore	3695441M91	P608675	1
Air Secondary – Powercore	3695442M91	P606121	1
Hydraulic Cartridge	3540378M1	P762860	1

Description	OE Number	Donaldson	Qty	Note / or Serial Nbr
-------------	-----------	-----------	-----	----------------------

LANDINI (ARGO)

135

w/ Engine : Iveco NEF 2V

(98 kW - 133 hp) - (01/09 =>)

Serial N°:

Air Primary – Powercore	3695441M91	P608675	1	
Air Secondary – Powercore	3695442M91	P606121	1	
Hydraulic Cartridge	3540378M1	P762860	1	

LANDINI (ARGO)

145

w/ Engine : Iveco NEF 2V

(104 kW - 141 hp) - (01/09 =>)

Serial N°:

Air Primary – Powercore	3695441M91	P608675	1	
Air Secondary – Powercore	3695442M91	P606121	1	
Air Primary – Powercore	3685266M1	P608666	1	Heavy Duty
Air Secondary – Powercore	3685267M1	P601560	1	Heavy Duty
Hydraulic Cartridge	3540378M1	P762860	1	

LANDINI (ARGO)

165

w/ Engine : Iveco NEF 2V

(116 kW - 157 hp) - (01/09 =>)

Serial N°:

Air Primary – Powercore	3695441M91	P608675	1	
Air Secondary – Powercore	3695442M91	P606121	1	
Air Primary – Powercore	3685266M1	P608666	1	Heavy Duty
Air Secondary – Powercore	3685267M1	P601560	1	Heavy Duty
Hydraulic Cartridge	3540378M1	P762860	1	

LANDINI (ARGO)

180

w/ Engine : Iveco NEF 2V

(126 kW - 171 hp) - (01/09 =>)

Serial N°:

Air Primary – Powercore	3695441M91	P608675	1	
Air Secondary – Powercore	3695442M91	P606121	1	
Air Primary – Powercore	3685266M1	P608666	1	Heavy Duty
Air Secondary – Powercore	3685267M1	P601560	1	Heavy Duty
Hydraulic Cartridge	3540378M1	P762860	1	

Legend

LANDINI (ARGO)

105

w/ Engine : Perkins 1006.HR4

(76 kW - 104 hp) - (01/95 => 12/01)

Serial N°:

Air Primary – Axial Seal	3310355M91	P771550	1	
Air Secondary – Axial Seal	1093683M92	P119410	1	
Fuel Cartridge	26561117	P556245	1	
Hydraulic Cartridge	3656576M1	P169447	1	
Hydraulic Cartridge	3540378M1	P762860	1	
Hydraulic Spin-on	3551956M91	P764606	2	
Lube Spin-on Full Flow	2654407	P554407	1	

LANDINI (ARGO)

115

w/ Engine : Perkins 1006.6HR3

(81 kW - 110 hp) - (01/97 => 12/01)

Serial N°:

Air Primary – Axial Seal	3310355M91	P771550	1	
Air Secondary – Axial Seal	1093683M92	P119410	1	
Fuel Cartridge	26561117	P556245	1	
Hydraulic Cartridge	3656576M1	P169447	1	
Hydraulic Cartridge	3540378M1	P762860	1	
Hydraulic Spin-on	3551956M91	P764606	2	
Lube Spin-on Full Flow	2654407	P554407	1	

LANDINI (ARGO)

115 New

w/ Engine : Perkins

(00 kW - 00 hp) - (00/00 =>)

Serial N°:

Air Primary – Radial Seal	3540051M1	P772580	1	
Air Secondary – Radial Seal	3540052M1	P775302	1	
Fuel Cartridge	26561117	P556245	1	
Hydraulic Cartridge	3540378M1	P762860	1	
Hydraulic Spin-on	3551956M91	P764606	2	
Lube Spin-on Full Flow	2654407	P554407	1	

Description	OE Number	Donaldson	Qty	Note / or Serial Nbr
-------------	-----------	-----------	-----	----------------------

LANDINI (ARGO)

120 New

w/ Engine : Perkins 1006-60T

(86 kW - 117 hp) - (01/01 =>)

Serial N°:

Air Primary – Radial Seal	3658044M1	P781039	1	
Air Secondary – Radial Seal	3658045M1	P777639	1	
Fuel Cartridge	26561117	P556245	1	
Hydraulic Cartridge	3656576M1	P169447	1	
Hydraulic Cartridge	3540378M1	P762860	1	
Hydraulic Spin-on	3551956M91	P764606	2	
Lube Spin-on Full Flow	2654407	P554407	1	

LANDINI (ARGO)

125 New Series TDI

w/ Engine : Perkins 1106-E60TA

(87 kW - 116 hp) - (01/04 =>)

Serial N°:

Air Primary – Radial Seal	3671170M1	P783138	1	
Air Secondary – Radial Seal	3671171M1	P783124	1	
F/W Separator Cartridge	26560141	P551425	1	
Hydraulic Cartridge	3656576M1	P169447	1	
Hydraulic Cartridge	3540378M1	P762860	1	
Hydraulic Spin-on	3551956M91	P764606	2	
Lube Spin-on Full Flow	2654403	P554403	1	

LANDINI (ARGO)

130

w/ Engine : Perkins 1006.6TLR2

(92 kW - 125 hp) - (01/97 => 12/01)

Serial N°:

Air Primary – Axial Seal	3540392M91	P771555	1	
Air Secondary – Axial Seal	1426450M91	P133138	1	
Fuel Cartridge	26561117	P556245	1	
Hydraulic Cartridge	3656576M1	P169447	1	
Hydraulic Cartridge	3540378M1	P762860	1	
Hydraulic Spin-on	3551956M91	P764606	2	
Lube Spin-on Full Flow	2654407	P554407	1	

LANDINI (ARGO)

130 New

w/ Engine : Perkins 1006-60T

(86 kW - 117 hp) - (01/01 =>)

Serial N°:

Air Primary – Radial Seal	3658044M1	P781039	1	
Air Secondary – Radial Seal	3658045M1	P777639	1	
Fuel Cartridge	26561117	P556245	1	
Hydraulic Cartridge	3656576M1	P169447	1	
Hydraulic Cartridge	3540378M1	P762860	1	
Hydraulic Spin-on	3551956M91	P764606	2	
Lube Spin-on Full Flow	2654407	P554407	1	

LANDINI (ARGO)

135 New Series TDI

w/ Engine : Perkins 1106-E60TA

(99 kW - 132 hp) - (01/04 =>)

Serial N°:

Air Primary – Radial Seal	3671170M1	P783138	1	
Air Secondary – Radial Seal	3671171M1	P783124	1	
F/W Separator Cartridge	26560141	P551425	1	
Hydraulic Cartridge	3656576M1	P169447	1	
Hydraulic Cartridge	3540378M1	P762860	1	
Hydraulic Spin-on	3551956M91	P764606	2	
Lube Spin-on Full Flow	2654403	P554403	1	

LANDINI (ARGO)

140 New

w/ Engine : Perkins 1006-60T

(103 kW - 140 hp) - (01/01 =>)

Serial N°:

Air Primary – Radial Seal	3658044M1	P781039	1	
Air Secondary – Radial Seal	3658045M1	P777639	1	
Fuel Cartridge	26560017	P556245	1	
Hydraulic Cartridge	3656576M1	P169447	1	
Hydraulic Cartridge	3540378M1	P762860	1	
Hydraulic Spin-on	3551956M91	P764606	2	
Lube Spin-on Full Flow	2654407	P554407	1	

LANDINI (ARGO)

145

w/ Engine : Perkins 1006.6THR2

Description	OE Number	Donaldson	Qty	Note / or Serial Nbr
(101 kW - 138 hp) - (01/97 => 12/01)				
Serial N°:				
Air Primary – Axial Seal	3540392M91	P771555	1	
Air Secondary – Axial Seal	1426450M91	P133138	1	
Fuel Cartridge	26561117	P556245	1	
Hydraulic Cartridge	3656576M1	P169447	1	
Hydraulic Cartridge	3540378M1	P762860	1	
Hydraulic Spin-on	3551956M91	P764606	2	
Lube Spin-on Full Flow	2654407	P554407	1	

LANDINI (ARGO)
145 New Series TDI
w/ Engine : Perkins 1106-E60TA

(107 kW - 144 hp) - (01/04 =>)

Serial N°:

Air Primary – Radial Seal	3671170M1	P783138	1	
Air Secondary – Radial Seal	3671171M1	P783124	1	
F/W Separator Cartridge	26560141	P551425	1	
Hydraulic Cartridge	3656576M1	P169447	1	
Hydraulic Cartridge	3540378M1	P762860	1	
Hydraulic Spin-on	3551956M91	P764606	2	
Lube Spin-on Full Flow	2654403	P554403	1	

LANDINI (ARGO)
160 New
w/ Engine : Perkins 1006-60TW

(119 kW - 168 hp) - (01/01 =>)

Serial N°:

Air Primary – Radial Seal	3658044M1	P781039	1	
Air Secondary – Radial Seal	3658045M1	P777639	1	
Fuel Cartridge	26560017	P556245	1	
Hydraulic Cartridge	3656576M1	P169447	1	
Hydraulic Cartridge	3540378M1	P762860	1	
Hydraulic Spin-on	3551956M91	P764606	2	
Lube Spin-on Full Flow	2654407	P554407	1	

LANDINI (ARGO)
165
w/ Engine : Perkins 1006.6THR2

(117 kW - 160 hp) - (01/97 => 12/01)

Serial N°:

Air Primary – Axial Seal	3540392M91	P771555	1	
Air Secondary – Axial Seal	1426450M91	P133138	1	
Fuel Cartridge	26561117	P556245	1	
Hydraulic Cartridge	3656576M1	P169447	1	
Hydraulic Cartridge	3540378M1	P762860	1	
Hydraulic Spin-on	3551956M91	P764606	2	
Lube Spin-on Full Flow	2654407	P554407	1	

LANDINI (ARGO)
165 New Series TDI
w/ Engine : Perkins 1106-E60TA

(120 kW - 161 hp) - (01/04 =>)

Serial N°:

Air Primary – Radial Seal	3671170M1	P783138	1	
Air Secondary – Radial Seal	3671171M1	P783124	1	
F/W Separator Cartridge	26560141	P551425	1	
Hydraulic Cartridge	3656576M1	P169447	1	
Hydraulic Cartridge	3540378M1	P762860	1	
Hydraulic Spin-on	3551956M91	P764606	2	
Lube Spin-on Full Flow	2654403	P554403	1	

LANDINI (ARGO)
180 New
w/ Engine : Perkins 1006-60TA

(130 kW - 177 hp) - (01/01 =>)

Serial N°:

Air Primary – Radial Seal	3658044M1	P781039	1	
Air Secondary – Radial Seal	3658045M1	P777639	1	
Fuel Cartridge	26560017	P556245	1	
Hydraulic Cartridge	3656576M1	P169447	1	
Hydraulic Cartridge	3540378M1	P762860	1	
Hydraulic Spin-on	3551956M91	P764606	2	
Lube Spin-on Full Flow	2654407	P554407	1	

LANDINI (ARGO)
185 New Series TDI
w/ Engine : Perkins 1106-E60TA

(135 kW - 181 hp) - (01/04 =>)

Serial N°:

Air Primary – Radial Seal	3671170M1	P783138	1	
---------------------------	-----------	----------------	---	--

Description	OE Number	Donaldson	Qty	Note / or Serial Nbr
Air Secondary – Radial Seal	3671171M1	P783124	1	
F/W Separator Cartridge	26560141	P551425	1	
Hydraulic Cartridge	3656576M1	P169447	1	
Hydraulic Cartridge	3540378M1	P762860	1	
Hydraulic Spin-on	3551956M91	P764606	2	
Lube Spin-on Full Flow	2654403	P554403	1	

Mistral

LANDINI (ARGO)
40 (EPA 1)

w/ Engine : Yanmar
(00 kW - 00 hp) - (00/00 =>)

Serial N°:

Air Primary – Radial Seal	VP125395	P772578	1	
Air Secondary – Radial Seal	VP125396	P775298	1	
Fuel Cartridge	3653390M1	P502161	1	
Hydraulic Spin-on	4204121M1	P171611	1	
Lube Spin-on Full Flow	3653459M1	P550162	1	

LANDINI (ARGO)
40 America
w/ Engine : Yanmar 3TNE88-Elan

(27 kW - 37 hp) - (01/00 =>)

Serial N°:

Air Primary – Radial Seal	VP125395	P772578	1	
Air Secondary – Radial Seal	VP125396	P775298	1	
Fuel Cartridge	3653390M1	P502161	1	
Hydraulic Spin-on	3666256M1	P763558	1	
Hydraulic Spin-on	4204121M1	P171611	1	
Lube Spin-on Full Flow	3653459M1	P550162	1	

LANDINI (ARGO)
45 (EPA 1)
w/ Engine : Yanmar

(00 kW - 00 hp) - (00/00 =>)

Serial N°:

Air Primary – Radial Seal	VP125395	P772578	1	
Air Secondary – Radial Seal	VP125396	P775298	1	
Fuel Cartridge	3653390M1	P502161	1	
Hydraulic Spin-on	4204121M1	P171611	1	
Lube Spin-on Full Flow	3653459M1	P550162	1	

LANDINI (ARGO)
45 America
w/ Engine : Yanmar 4TNE84-Elan

(32 kW - 44 hp) - (01/00 =>)

Serial N°:

Air Primary – Radial Seal	VP125395	P772578	1	
Air Secondary – Radial Seal	VP125396	P775298	1	
Fuel Cartridge	3653390M1	P502161	1	
Hydraulic Spin-on	3666256M1	P763558	1	
Hydraulic Spin-on	4204121M1	P171611	1	
Lube Spin-on Full Flow	3653459M1	P550162	1	

LANDINI (ARGO)
50 (EPA 1)
w/ Engine : Yanmar

(00 kW - 00 hp) - (00/00 =>)

Serial N°:

Air Primary – Radial Seal	VP125395	P772578	1	
Air Secondary – Radial Seal	VP125396	P775298	1	
Fuel Cartridge	3653390M1	P502161	1	
Hydraulic Spin-on	4204121M1	P171611	1	
Lube Spin-on Full Flow	3653459M1	P550162	1	

LANDINI (ARGO)
50 America
w/ Engine : Yanmar 4TNE88-Elan

(36 kW - 49 hp) - (01/00 =>)

Serial N°:

Air Primary – Radial Seal	VP125395	P772578	1	
Air Secondary – Radial Seal	VP125396	P775298	1	
Fuel Cartridge	3653390M1	P502161	1	
Hydraulic Spin-on	3666256M1	P763558	1	
Hydraulic Spin-on	4204121M1	P171611	1	
Lube Spin-on Full Flow	3653459M1	P550162	1	

LANDINI (ARGO)
55 (EPA 1)
w/ Engine : Yanmar

(00 kW - 00 hp) - (00/00 =>)

Description	OE Number	Donaldson	Qty	Note / or Serial Nbr
Serial N°:				
Air Primary – Radial Seal	VP125395	P772578	1	
Air Secondary – Radial Seal	VP125396	P775298	1	
Hydraulic Spin-on	4204121M1	P171611	1	

**LANDINI (ARGO)
55 (EPA 2)**

w/ Engine : Yanmar 4TNV84T-Klan
(40 kW - 54 hp) - (00/00 =>)

Serial N°:				
Air Primary – Radial Seal	VP125395	P772578	1	
Air Secondary – Radial Seal	VP125396	P775298	1	
Hydraulic Spin-on	3666256M1	P763558	1	
Hydraulic Spin-on	4204121M1	P171611	1	

**LANDINI (ARGO)
55 America**

w/ Engine : Yanmar 3TNE88-Elan
(00 kW - 00 hp) - (01/00 =>)

Serial N°:				
Air Primary – Radial Seal	VP125395	P772578	1	
Air Secondary – Radial Seal	VP125396	P775298	1	
Hydraulic Spin-on	3666256M1	P763558	1	
Hydraulic Spin-on	4204121M1	P171611	1	

Mythos

**LANDINI (ARGO)
90**

w/ Engine : Perkins 1004-40T
(65 kW - 88 hp) - (01/99 =>)

Serial N°:				
Air Primary – Radial Seal	3540051M1	P772580	1	
Air Secondary – Radial Seal	3540052M1	P775302	1	
F/W Separator Spin-on	26560608	P550588	1	
Hydraulic Cartridge	3656576M1	P169447	1	
Hydraulic Cartridge	3540378M1	P762860	1	
Lube Spin-on Full Flow	2654403	P554403	1	

**LANDINI (ARGO)
100**

w/ Engine : Perkins 1004-40T
(72 kW - 97 hp) - (01/99 =>)

Serial N°:				
Air Primary – Radial Seal	3540051M1	P772580	1	
Air Secondary – Radial Seal	3540052M1	P775302	1	
F/W Separator Spin-on	26560608	P550588	1	
Hydraulic Cartridge	3656576M1	P169447	1	
Hydraulic Cartridge	3540378M1	P762860	1	
Lube Spin-on Full Flow	2654403	P554403	1	

**LANDINI (ARGO)
105 TIER 2**

w/ Engine : Perkins 1104C-44T
(73 kW - 99 hp) - (01/06 =>)

Serial N°:				
Air Primary – Radial Seal	3540051M1	P772580	1	
Air Secondary – Radial Seal	3540052M1	P775302	1	
Lube Spin-on Full Flow	2654407	P554407	1	
Hydraulic Cartridge	3656576M1	P169447	1	
Hydraulic Cartridge	3540378M1	P762860	1	
Hydraulic Cartridge	3556455M1	P169797	1	

**LANDINI (ARGO)
110**

w/ Engine : Perkins 1006-60
(77 kW - 105 hp) - (01/99 =>)

Serial N°:				
Air Primary – Radial Seal	3540051M1	P772580	1	
Air Secondary – Radial Seal	3540052M1	P775302	1	
F/W Separator Spin-on	26560608	P550588	1	
Hydraulic Cartridge	3656576M1	P169447	1	
Hydraulic Cartridge	3540378M1	P762860	1	
Lube Spin-on Full Flow	2654403	P554403	1	

**LANDINI (ARGO)
115 TIER 2**

w/ Engine : Perkins 1106-E60TA
(81 kW - 110 hp) - (01/06 =>)

Serial N°:				
Air Primary – Radial Seal	3671170M1	P783138	1	
Air Secondary – Radial Seal	3671171M1	P783124	1	
F/W Separator Cartridge	26560141	P551425	1	

Description	OE Number	Donaldson	Qty	Note / or Serial Nbr
Hydraulic Cartridge	3656576M1	P169447	1	
Hydraulic Cartridge	3540378M1	P762860	1	
Hydraulic Cartridge	3556455M1	P169797	1	
Lube Spin-on Full Flow	2654403	P554403	1	

New Trekker

**LANDINI (ARGO)
75**

w/ Engine : Perkins 1104C-44
(50 kW - 68 hp) - (01/06 =>)

Serial N°:				
Air Primary – Radial Seal	3540046M1	P772579	1	
Air Secondary – Radial Seal	3540047M1	P775300	1	
Lube Spin-on Full Flow	2654407	P554407	1	

**LANDINI (ARGO)
85**

w/ Engine : Perkins 1104C-44
(60 kW - 81 hp) - (01/06 =>)

Serial N°:				
Air Primary – Radial Seal	3540046M1	P772579	1	
Air Secondary – Radial Seal	3540047M1	P775300	1	
Lube Spin-on Full Flow	2654407	P554407	1	

**LANDINI (ARGO)
95**

w/ Engine : Perkins 1104C-44T
(68 kW - 92 hp) - (01/06 =>)

Serial N°:				
Air Primary – Radial Seal	3540051M1	P772580	1	
Air Secondary – Radial Seal	3540052M1	P775302	1	
Lube Spin-on Full Flow	2654407	P554407	1	

**LANDINI (ARGO)
105**

w/ Engine : Perkins 1104C-44T
(73 kW - 99 hp) - (01/06 =>)

Serial N°:				
Air Primary – Radial Seal	3540051M1	P772580	1	
Air Secondary – Radial Seal	3540052M1	P775302	1	
Lube Spin-on Full Flow	2654407	P554407	1	

New Trekker Compact

**LANDINI (ARGO)
CF60**

w/ Engine : Perkins
(00 kW - 00 hp) - (00/00 =>)

Serial N°:				
Air Primary – Radial Seal	3540046M1	P772579	1	
Air Secondary – Radial Seal	3540047M1	P775300	1	

**LANDINI (ARGO)
CF70**

w/ Engine : Perkins
(00 kW - 00 hp) - (00/00 =>)

Serial N°:				
Air Primary – Radial Seal	3540046M1	P772579	1	
Air Secondary – Radial Seal	3540047M1	P775300	1	

Powerfarm

**LANDINI (ARGO)
60**

w/ Engine : Perkins 1103C-33
(43 kW - 58 hp) - (01/03 =>)

Serial N°:				
Air Primary – Radial Seal	3540046M1	P772579	1	
Air Secondary – Radial Seal	3540047M1	P775300	1	
Lube Spin-on Full Flow	2654403	P554403	1	

**LANDINI (ARGO)
75**

w/ Engine : Perkins 1104C-44
(50 kW - 68 hp) - (01/03 =>)

Serial N°:				
Air Primary – Radial Seal	3540046M1	P772579	1	
Air Secondary – Radial Seal	3540047M1	P775300	1	
F/W Separator Spin-on	26560608	P550588	1	
Hydraulic Cartridge	3540378M1	P762860	1	Hydr. Shuttle
Lube Spin-on Full Flow	2654407	P554407	1	

Description	OE Number	Donaldson	Qty	Note / or Serial Nbr
-------------	-----------	-----------	-----	----------------------

LANDINI (ARGO)

85
w/ Engine : Perkins 1104C-44
(60 kW - 82 hp) - (01/03 =>)

Serial N°:				
Air Primary – Radial Seal	3540046M1	P772579	1	
Air Secondary – Radial Seal	3540047M1	P775300	1	
F/W Separator Spin-on	26560608	P550588	1	
Hydraulic Cartridge	3540378M1	P762860	1	Hydr. Shuttle
Lube Spin-on Full Flow	2654407	P554407	1	

LANDINI (ARGO)

95
w/ Engine : Perkins 1104C-44T
(68 kW - 92 hp) - (01/03 =>)

Serial N°:				
Air Primary – Radial Seal	3540051M1	P772580	1	
Air Secondary – Radial Seal	3540052M1	P775302	1	
F/W Separator Spin-on	26560608	P550588	1	
Hydraulic Cartridge	3540378M1	P762860	1	Hydr. Shuttle
Lube Spin-on Full Flow	2654407	P554407	1	

LANDINI (ARGO)

105
w/ Engine : Perkins 1104C-44T
(73 kW - 99 hp) - (01/03 =>)

Serial N°:				
Air Primary – Radial Seal	3540051M1	P772580	1	
Air Secondary – Radial Seal	3540052M1	P775302	1	
F/W Separator Spin-on	26560608	P550588	1	
Hydraulic Cartridge	3540378M1	P762860	1	Hydr. Shuttle
Lube Spin-on Full Flow	2654407	P554407	1	

LANDINI (ARGO)

115 Green
w/ Engine : Perkins 1104C-44T
(73 kW - 99 hp) - (01/03 =>)

Serial N°:				
Air Primary – Radial Seal	3540051M1	P772580	1	
Air Secondary – Radial Seal	3540052M1	P775302	1	
F/W Separator Spin-on	26560608	P550588	1	
Lube Spin-on Full Flow	2654407	P554407	1	

Powermaster

LANDINI (ARGO)

180
w/ Engine : Iveco NEF 6 cyl CR TAA
(126 kW - 171 hp) - (01/06 =>)

Serial N°:				
Hydraulic Spin-on	3691102M1	P169077	1	
Fuel Spin-on	3689026M1	P550881	1	
Air Secondary – Powercore	3685267M1	P601560	1	
Air Primary – Powercore	3685266M1	P608666	1	

LANDINI (ARGO)

190
w/ Engine : Iveco NEF 6 cyl CR TAA
(132 kW - 180 hp) - (01/08 =>)

Serial N°:				
Fuel Spin-on	-----	P550880	1	
Hydraulic Spin-on	3691102M1	P169077	1	

LANDINI (ARGO)

200
w/ Engine : Iveco NEF 6 cyl CR TAA
(146 kW - 199 hp) - (01/06 =>)

Serial N°:				
Hydraulic Spin-on	3691102M1	P169077	1	
Fuel Spin-on	3689026M1	P550881	1	
Air Secondary – Powercore	3685267M1	P601560	1	
Air Primary – Powercore	3685266M1	P608666	1	

LANDINI (ARGO)

210
w/ Engine : Iveco NEF 6 cyl CR TAA
(146 kW - 198 hp) - (01/08 =>)

Serial N°:				
Fuel Spin-on	-----	P550880	1	
Hydraulic Spin-on	3691102M1	P169077	1	

LANDINI (ARGO)

220
w/ Engine : Iveco NEF 6 cyl CR TAA

Description	OE Number	Donaldson	Qty	Note / or Serial Nbr
-------------	-----------	-----------	-----	----------------------

(157 kW - 213 hp) - (01/06 =>)

Serial N°:				
Hydraulic Spin-on	3691102M1	P169077	1	
Fuel Spin-on	3689026M1	P550881	1	
Air Secondary – Powercore	3685267M1	P601560	1	
Air Primary – Powercore	3685266M1	P608666	1	

LANDINI (ARGO)

230
w/ Engine : Iveco NEF 6 cyl CR TAA
(157 kW - 213 hp) - (01/08 =>)

Serial N°:				
Fuel Spin-on	-----	P550880	1	
Hydraulic Spin-on	3691102M1	P169077	1	

Rex

LANDINI (ARGO)

60 V
w/ Engine : Perkins 903.27
(40 kW - 55 hp) - (01/99 =>)

Serial N°:				
Air Primary – Axial Seal	3310358M1	P771549	1	
Air Secondary – Axial Seal	3310357M1	P770181	1	
Fuel Cartridge	26561117	P556245	1	
Hydraulic Spin-on	3551956M91	P764606	1	
Lube Spin-on Full Flow	3652517M91	P554403	1	

LANDINI (ARGO)

65 V
w/ Engine : Perkins 903-27T
(47 kW - 64 hp) - (01/99 =>)

Serial N°:				
Air Primary – Axial Seal	3310358M1	P771549	1	
Air Secondary – Axial Seal	3310357M1	P770181	1	
Fuel Cartridge	26561117	P556245	1	
Hydraulic Spin-on	3551956M91	P764606	1	

LANDINI (ARGO)

80 V
w/ Engine : Perkins 1004-42
(57 kW - 78 hp) - (01/99 =>)

Serial N°:				
Air Primary – Axial Seal	3310358M1	P771549	1	
Air Secondary – Axial Seal	3310357M1	P770181	1	
Fuel Cartridge	26561117	P556245	1	
Hydraulic Spin-on	3551956M91	P764606	1	
Lube Spin-on Full Flow	3652517M91	P554403	1	

LANDINI (ARGO)

90
w/ Engine : Perkins 1004.40 T
(00 kW - 00 hp) - (00/00 =>)

Serial N°:				
F/W Separator Spin-on	26561118	P550588	1	

LANDINI (ARGO)

100
w/ Engine : Perkins 1004.40 T
(00 kW - 00 hp) - (00/00 =>)

Serial N°:				
F/W Separator Spin-on	26560608	P550588	1	

Rex Orchard

LANDINI (ARGO)

60 Orchard
w/ Engine : Perkins
(00 kW - 00 hp) - (00/00 =>)

Serial N°:				
Air Primary – Radial Seal	3540046M1	P772579	1	
Air Secondary – Radial Seal	3540047M1	P775300	1	
Fuel Cartridge	26561117	P556245	1	
Hydraulic Cartridge	3556455M1	P169797	1	
Hydraulic Cartridge	3540378M1	P762860	1	
Lube Spin-on Full Flow	2654403	P554403	1	

LANDINI (ARGO)

65 Orchard
w/ Engine : Perkins
(00 kW - 00 hp) - (00/00 =>)

Description	OE Number	Donaldson	Qty	Note / or Serial Nbr
Serial N°:				
Air Primary – Radial Seal	3540046M1	P772579	1	
Air Secondary – Radial Seal	3540047M1	P775300	1	
Fuel Cartridge	26561117	P556245	1	
Hydraulic Cartridge	3556455M1	P169797	1	
Hydraulic Cartridge	3540378M1	P762860	1	
Lube Spin-on Full Flow	2654403	P554403	1	

**LANDINI (ARGO)
70 Orchard**

w/ Engine :Perkins
(00 kW - 00 hp) - (00/00 =>)

Serial N°:				
Air Primary – Radial Seal	3540046M1	P772579	1	
Air Secondary – Radial Seal	3540047M1	P775300	1	
Fuel Cartridge	26561117	P556245	1	
Hydraulic Cartridge	3556455M1	P169797	1	
Hydraulic Cartridge	3540378M1	P762860	1	
Lube Spin-on Full Flow	2654403	P554403	1	

**LANDINI (ARGO)
80 Orchard**

w/ Engine :Perkins
(00 kW - 00 hp) - (00/00 =>)

Serial N°:				
Air Primary – Radial Seal	3540046M1	P772579	1	
Air Secondary – Radial Seal	3540047M1	P775300	1	
Fuel Cartridge	26561117	P556245	1	
Hydraulic Cartridge	3556455M1	P169797	1	
Hydraulic Cartridge	3540378M1	P762860	1	
Lube Spin-on Full Flow	2654403	P554403	1	

**LANDINI (ARGO)
90 Orchard**

w/ Engine :Perkins
(00 kW - 00 hp) - (00/00 =>)

Serial N°:				
Air Primary – Radial Seal	3540051M1	P772580	1	
Air Secondary – Radial Seal	3540052M1	P775302	1	
Fuel Cartridge	26561117	P556245	1	
Hydraulic Cartridge	3556455M1	P169797	1	
Hydraulic Cartridge	3540378M1	P762860	1	
Lube Spin-on Full Flow	2654403	P554403	1	

**LANDINI (ARGO)
100 Orchard**

w/ Engine :Perkins
(00 kW - 00 hp) - (00/00 =>)

Serial N°:				
Air Primary – Radial Seal	3540051M1	P772580	1	
Air Secondary – Radial Seal	3540052M1	P775302	1	
Fuel Cartridge	26561117	P556245	1	
Hydraulic Cartridge	3556455M1	P169797	1	
Hydraulic Cartridge	3540378M1	P762860	1	
Lube Spin-on Full Flow	2654403	P554403	1	

Rex Orchard Tier 2

**LANDINI (ARGO)
60 Orchard Tier 2**

w/ Engine :Perkins
(00 kW - 00 hp) - (00/00 =>)

Serial N°:				
Air Primary – Radial Seal	3540046M1	P772579	1	
Air Secondary – Radial Seal	3540047M1	P775300	1	
F/W Separator Spin-on	26560608	P550588	1	CAV type
Hydraulic Cartridge	3540378M1	P762860	1	
Lube Spin-on Full Flow	2654403	P554403	1	

**LANDINI (ARGO)
70 Orchard Tier 2**

w/ Engine :Perkins
(00 kW - 00 hp) - (00/00 =>)

Serial N°:				
Air Primary – Radial Seal	3540046M1	P772579	1	
Air Secondary – Radial Seal	3540047M1	P775300	1	
F/W Separator Spin-on	26560608	P550588	1	CAV type
Hydraulic Cartridge	3540378M1	P762860	1	
Lube Spin-on Full Flow	2654403	P554403	1	

**LANDINI (ARGO)
75 Orchard Tier 2**

Description	OE Number	Donaldson	Qty	Note / or Serial Nbr
w/ Engine :Perkins (00 kW - 00 hp) - (00/00 =>)				
Serial N°:				
Air Primary – Radial Seal	3540046M1	P772579	1	
Air Secondary – Radial Seal	3540047M1	P775300	1	
F/W Separator Spin-on	26560608	P550588	1	CAV type
Hydraulic Cartridge	3540378M1	P762860	1	
Lube Spin-on Full Flow	2654403	P554403	1	

**LANDINI (ARGO)
80 Orchard Tier 2**

w/ Engine :Perkins
(00 kW - 00 hp) - (00/00 =>)

Serial N°:				
Air Primary – Radial Seal	3540046M1	P772579	1	
Air Secondary – Radial Seal	3540047M1	P775300	1	
F/W Separator Spin-on	26560608	P550588	1	CAV type
Hydraulic Cartridge	3540378M1	P762860	1	
Lube Spin-on Full Flow	2654403	P554403	1	

**LANDINI (ARGO)
85 Orchard Tier 2**

w/ Engine :Perkins
(00 kW - 00 hp) - (00/00 =>)

Serial N°:				
Air Primary – Radial Seal	3540046M1	P772579	1	
Air Secondary – Radial Seal	3540047M1	P775300	1	
F/W Separator Spin-on	26560608	P550588	1	CAV type
Hydraulic Cartridge	3540378M1	P762860	1	
Lube Spin-on Full Flow	2654403	P554403	1	

**LANDINI (ARGO)
95 Orchard Tier 2**

w/ Engine :Perkins
(00 kW - 00 hp) - (00/00 =>)

Serial N°:				
Air Primary – Radial Seal	3540051M1	P772580	1	
Air Secondary – Radial Seal	3540052M1	P775302	1	
F/W Separator Spin-on	26560608	P550588	1	CAV type
Hydraulic Cartridge	3540378M1	P762860	1	
Lube Spin-on Full Flow	2654403	P554403	1	

**LANDINI (ARGO)
105 Orchard Tier 2**

w/ Engine :Perkins
(00 kW - 00 hp) - (00/00 =>)

Serial N°:				
Air Primary – Radial Seal	3540051M1	P772580	1	
Air Secondary – Radial Seal	3540052M1	P775302	1	
F/W Separator Spin-on	26560608	P550588	1	CAV type
Hydraulic Cartridge	3540378M1	P762860	1	
Lube Spin-on Full Flow	2654403	P554403	1	

Rex Vineyard

**LANDINI (ARGO)
70 V**

w/ Engine :Perkins 1004-40
(49 kW - 67 hp) - (01/99 =>)

Serial N°:				
Air Primary – Axial Seal	3310358M1	P771549	1	
Air Secondary – Axial Seal	3310357M1	P770181	1	
Fuel Cartridge	26561117	P556245	1	
Hydraulic Spin-on	3551956M91	P764606	1	
Lube Spin-on Full Flow	3652517M91	P554403	1	

Rex Vineyard New Generation

**LANDINI (ARGO)
75V-S**

w/ Engine :Perkins
(00 kW - 00 hp) - (00/00 =>)

Serial N°:				
Air Primary – Axial Seal	3310358M1	P771549	1	
Air Secondary – Axial Seal	3310357M1	P770181	1	
F/W Separator Spin-on	26560608	P550588	1	
Hydraulic Cartridge	3556455M1	P169797	1	
Lube Spin-on Full Flow	2654403	P554403	1	

**LANDINI (ARGO)
80V-S**

w/ Engine :Perkins 1104D-44

Description	OE Number	Donaldson	Qty	Note / or Serial Nbr
(55 kW - 74 hp) - (00/00 =>)				
Serial N°:				
Air Primary – Axial Seal	3310358M1	P771549	1	
Air Secondary – Axial Seal	3310357M1	P770181	1	
F/W Separator Spin-on	26560608	P550588	1	
Hydraulic Cartridge	3556455M1	P169797	1	
Lube Spin-on Full Flow	2654403	P554403	1	

**LANDINI (ARGO)
85V-S**

w/ Engine :Perkins
(00 kW - 00 hp) - (00/00 =>)
Serial N°:

Air Primary – Axial Seal	3310358M1	P771549	1	
Air Secondary – Axial Seal	3310357M1	P770181	1	
F/W Separator Spin-on	26560608	P550588	1	
Hydraulic Cartridge	3556455M1	P169797	1	
Lube Spin-on Full Flow	2654403	P554403	1	

Rex Vineyard Tier 2

**LANDINI (ARGO)
75 V**

w/ Engine :
(00 kW - 00 hp) - (00/00 =>)
Serial N°:

Air Primary – Axial Seal	3310358M1	P771549	1	
Air Secondary – Axial Seal	3310357M1	P770181	1	
Hydraulic Spin-on	3551956M91	P764606	1	
Lube Spin-on Full Flow	2654403	P554403	1	

**LANDINI (ARGO)
85 V**

w/ Engine :
(00 kW - 00 hp) - (00/00 =>)
Serial N°:

Air Primary – Axial Seal	3310358M1	P771549	1	
Air Secondary – Axial Seal	3310357M1	P770181	1	
Hydraulic Spin-on	3551956M91	P764606	1	
Lube Spin-on Full Flow	2654403	P554403	1	

Technofarm

**LANDINI (ARGO)
60**

w/ Engine :Perkins 1103C-33
(43 kW - 59 hp) - (01/09 =>)
Serial N°:

Air Primary – Radial Seal	3540046M1	P772579	1	
Air Secondary – Radial Seal	3540047M1	P775300	1	
Lube Spin-on Full Flow	2654403	P554403	1	

**LANDINI (ARGO)
70**

w/ Engine :Perkins 1103C-33
(49 kW - 66 hp) - (01/09 =>)
Serial N°:

Air Primary – Radial Seal	3540046M1	P772579	1	
Air Secondary – Radial Seal	3540047M1	P775300	1	
Lube Spin-on Full Flow	2654403	P554403	1	

**LANDINI (ARGO)
75**

w/ Engine :Perkins 1104C-44
(50 kW - 68 hp) - (01/09 =>)
Serial N°:

Air Primary – Radial Seal	3540046M1	P772579	1	
Air Secondary – Radial Seal	3540047M1	P775300	1	
Lube Spin-on Full Flow	2654403	P554403	1	

**LANDINI (ARGO)
80**

w/ Engine :Perkins 1103C-33
(54 kW - 74 hp) - (01/09 =>)
Serial N°:

Air Primary – Radial Seal	3540046M1	P772579	1	
Air Secondary – Radial Seal	3540047M1	P775300	1	
Lube Spin-on Full Flow	2654403	P554403	1	

Trekker

**LANDINI (ARGO)
C70**

Description	OE Number	Donaldson	Qty	Note / or Serial Nbr
w/ Engine :Perkins (00 kW - 00 hp) - (00/00 =>)				
Serial N°:				
Air Primary – Radial Seal	3540046M1	P772579	1	
Air Secondary – Radial Seal	3540047M1	P775300	1	
Fuel Cartridge	26561117	P556245	1	
Lube Spin-on Full Flow	2654403	P554403	1	

**LANDINI (ARGO)
C80**

w/ Engine :Perkins
(00 kW - 00 hp) - (00/00 =>)
Serial N°:

Air Primary – Radial Seal	3540046M1	P772579	1	
Air Secondary – Radial Seal	3540047M1	P775300	1	
Fuel Cartridge	26561117	P556245	1	
Lube Spin-on Full Flow	2654403	P554403	1	

**LANDINI (ARGO)
C90**

w/ Engine :Perkins
(00 kW - 00 hp) - (00/00 =>)
Serial N°:

Air Primary – Radial Seal	3540051M1	P772580	1	
Air Secondary – Radial Seal	3540052M1	P775302	1	
Fuel Cartridge	26561117	P556245	1	
Lube Spin-on Full Flow	2654403	P554403	1	

**LANDINI (ARGO)
C100**

w/ Engine :Perkins
(00 kW - 00 hp) - (00/00 =>)
Serial N°:

Air Primary – Radial Seal	3540051M1	P772580	1	
Air Secondary – Radial Seal	3540052M1	P775302	1	
Fuel Cartridge	26561117	P556245	1	
Lube Spin-on Full Flow	2654403	P554403	1	

**LANDINI (ARGO)
CF70**

w/ Engine :Perkins
(00 kW - 00 hp) - (00/00 =>)
Serial N°:

Air Primary – Radial Seal	3540046M1	P772579	1	
Air Secondary – Radial Seal	3540047M1	P775300	1	
Fuel Cartridge	26561117	P556245	1	
Lube Spin-on Full Flow	2654403	P554403	1	

**LANDINI (ARGO)
CF80**

w/ Engine :Perkins
(00 kW - 00 hp) - (00/00 =>)
Serial N°:

Air Primary – Radial Seal	3540046M1	P772579	1	
Air Secondary – Radial Seal	3540047M1	P775300	1	
Fuel Cartridge	26561117	P556245	1	
Lube Spin-on Full Flow	2654403	P554403	1	

**LANDINI (ARGO)
CF90**

w/ Engine :Perkins
(00 kW - 00 hp) - (00/00 =>)
Serial N°:

Air Primary – Radial Seal	3540051M1	P772580	1	
Air Secondary – Radial Seal	3540052M1	P775302	1	
Fuel Cartridge	26561117	P556245	1	
Lube Spin-on Full Flow	2654403	P554403	1	

**LANDINI (ARGO)
CFL70**

w/ Engine :Perkins
(00 kW - 00 hp) - (00/00 =>)
Serial N°:

Air Primary – Radial Seal	3540046M1	P772579	1	
Air Secondary – Radial Seal	3540047M1	P775300	1	
Fuel Cartridge	26561117	P556245	1	
Lube Spin-on Full Flow	2654403	P554403	1	

**LANDINI (ARGO)
CFL80**

w/ Engine :Perkins
(00 kW - 00 hp) - (00/00 =>)

Description	OE Number	Donaldson	Qty	Note / or Serial Nbr
Serial N°:				
Air Primary – Radial Seal	3540046M1	P772579	1	
Air Secondary – Radial Seal	3540047M1	P775300	1	
Fuel Cartridge	26561117	P556245	1	
Lube Spin-on Full Flow	2654403	P554403	1	

LANDINI (ARGO) CFL90

w/ Engine :Perkins
(00 kW - 00 hp) - (00/00 =>)

Serial N°:				
Air Primary – Radial Seal	3540051M1	P772580	1	
Air Secondary – Radial Seal	3540052M1	P775302	1	
Fuel Cartridge	26561117	P556245	1	
Lube Spin-on Full Flow	2654403	P554403	1	

Trekker Compact

LANDINI (ARGO) CF60

w/ Engine :Perkins
(00 kW - 00 hp) - (00/00 =>)

Serial N°:				
Air Primary – Radial Seal	3540046M1	P772579	1	
Air Secondary – Radial Seal	3540047M1	P775300	1	
Lube Spin-on Full Flow	3653459M1	P550162	1	

LANDINI (ARGO) CF70

w/ Engine :Perkins
(00 kW - 00 hp) - (00/00 =>)

Serial N°:				
Air Primary – Radial Seal	3540046M1	P772579	1	
Air Secondary – Radial Seal	3540047M1	P775300	1	
Lube Spin-on Full Flow	3653459M1	P550162	1	

Vision

LANDINI (ARGO) 80 T/TP

w/ Engine :Perkins 1004-42
(57 kW - 78 hp) - (09/02 =>)

Serial N°:				
Air Primary – Radial Seal	3540046M1	P772579	1	
Air Secondary – Radial Seal	3540047M1	P775300	1	
F/W Separator Spin-on	26561118	P550588	1	
Hydraulic Cartridge	3540378M1	P762860	1	
Hydraulic Cartridge	3556455M1	P169797	1	
Lube Spin-on Full Flow	2654403	P554403	1	

LANDINI (ARGO) 85 TIER2

w/ Engine :Perkins 1104C-44
(60 kW - 82 hp) - (01/03 =>)

Serial N°:				
Air Primary – Radial Seal	3540046M1	P772579	1	
Air Secondary – Radial Seal	3540047M1	P775300	1	
Hydraulic Cartridge	3540378M1	P762860	1	
Hydraulic Cartridge	3556455M1	P169797	1	
Lube Spin-on Full Flow	2654407	P554407	1	

LANDINI (ARGO) 90 T/TP

w/ Engine :Perkins 1104C-44T
(65 kW - 88 hp) - (09/02 =>)

Serial N°:				
Air Primary – Radial Seal	3540051M1	P772580	1	
Air Secondary – Radial Seal	3540052M1	P775302	1	
F/W Separator Spin-on	26561118	P550588	1	
Hydraulic Cartridge	3540378M1	P762860	1	
Hydraulic Cartridge	3556455M1	P169797	1	
Lube Spin-on Full Flow	2654403	P554403	1	

LANDINI (ARGO) 95 TIER2

w/ Engine :Perkins 1104C-44T
(69 kW - 92 hp) - (01/03 =>)

Serial N°:				
Air Primary – Radial Seal	3540051M1	P772580	1	
Air Secondary – Radial Seal	3540052M1	P775302	1	
Hydraulic Cartridge	3540378M1	P762860	1	
Hydraulic Cartridge	3556455M1	P169797	1	

Description	OE Number	Donaldson	Qty	Note / or Serial Nbr
Lube Spin-on Full Flow	2654407	P554407	1	

LANDINI (ARGO) 100 T/TP

w/ Engine :Perkins 1104D-44T
(68 kW - 93 hp) - (09/02 =>)

Serial N°:				
Air Primary – Radial Seal	3540051M1	P772580	1	
Air Secondary – Radial Seal	3540052M1	P775302	1	
F/W Separator Spin-on	26560608	P550588	1	
Hydraulic Cartridge	3540378M1	P762860	1	
Hydraulic Cartridge	3556455M1	P169797	1	
Lube Spin-on Full Flow	2654403	P554403	1	

LANDINI (ARGO) 105 TIER2

w/ Engine :Perkins 1104D-44T
(73 kW - 99 hp) - (01/03 =>)

Serial N°:				
Air Primary – Radial Seal	3540051M1	P772580	1	
Air Secondary – Radial Seal	3540052M1	P775302	1	
Hydraulic Cartridge	3540378M1	P762860	1	
Hydraulic Cartridge	3556455M1	P169797	1	
Lube Spin-on Full Flow	2654407	P554407	1	

LEYLAND TRACTORS

TRACTOR

100-Serie

LEYLAND TRACTORS

154
w/ Engine : 1.5 Diesel
(00 kW - 00 hp) - (00/00 =>)

Serial N°:				
Fuel Cartridge	-----	P556245	1	

200-Serie

LEYLAND TRACTORS

244
w/ Engine :Leyland
(00 kW - 00 hp) - (00/00 =>)

Serial N°:				
Air Primary – Axial Seal	-----	P136390	1	
Fuel Cartridge	-----	P556245	1	
Lube Cartridge Full Flow	-----	P550052	1	

LEYLAND TRACTORS

245
w/ Engine :Perkins 3.152
(00 kW - 00 hp) - (00/00 =>)

Serial N°:				
Air Primary – Axial Seal	-----	P136390	1	
Fuel Cartridge	-----	P556245	1	
Lube Cartridge Full Flow	-----	P550184	1	
Lube Spin-on Full Flow	-----	P554408	1	Some

LEYLAND TRACTORS

253
w/ Engine : 2.5 Leyland Diesel
(00 kW - 00 hp) - (00/00 =>)

Serial N°:				
Fuel Cartridge	-----	P556245	1	
Lube Cartridge Full Flow	-----	P550052	1	

w/ Engine :Perkins 3.152
(00 kW - 00 hp) - (00/00 =>)

Serial N°:				
Air Primary – Axial Seal	-----	P136390	1	
Fuel Cartridge	-----	P556245	1	
Lube Cartridge Full Flow	-----	P550184	1	
Lube Spin-on Full Flow	-----	P554408	1	Some

LEYLAND TRACTORS

255
w/ Engine :Leyland
(00 kW - 00 hp) - (00/00 =>)

Description	OE Number	Donaldson	Qty	Note / or Serial Nbr
Serial N°:				
Air Primary – Axial Seal	-----	P136390	1	
Fuel Cartridge	-----	P556287	1	Some
Fuel Cartridge	-----	P556245	1	
Lube Cartridge Full Flow	-----	P550052	1	

LEYLAND TRACTORS 262

w/ Engine :Leyland
(00 kW - 00 hp) - (00/00 =>)

Serial N°:				
Air Primary – Axial Seal	-----	P136390	1	
Fuel Cartridge	-----	P556245	1	
Fuel Cartridge	-----	P556287	1	Some
Lube Cartridge Full Flow	-----	P550052	1	

LEYLAND TRACTORS 270

w/ Engine :Leyland
(00 kW - 00 hp) - (00/00 =>)

Serial N°:				
Air Primary – Axial Seal	-----	P136390	1	
Fuel Cartridge	-----	P556245	1	
Fuel Cartridge	-----	P556287	1	Some
Lube Cartridge Full Flow	-----	P550052	1	

LEYLAND TRACTORS 272

w/ Engine :Leyland
(00 kW - 00 hp) - (00/00 =>)

Serial N°:				
Air Primary – Axial Seal	-----	P136390	1	
Fuel Cartridge	-----	P556245	1	
Fuel Cartridge	-----	P556287	1	Some
Lube Cartridge Full Flow	-----	P550052	1	

LEYLAND TRACTORS 282

w/ Engine :Leyland
(00 kW - 00 hp) - (00/00 =>)

Serial N°:				
Air Primary – Axial Seal	-----	P136390	1	Some
Fuel Cartridge	-----	P556287	1	
Lube Cartridge Full Flow	-----	P550052	1	

LEYLAND TRACTORS 285

w/ Engine :Leyland
(00 kW - 00 hp) - (00/00 =>)

Serial N°:				
Air Primary – Axial Seal	-----	P181046	1	Some
Air Primary – Axial Seal	-----	P136390	1	Some
Fuel Cartridge	-----	P556245	1	
Lube Cartridge Full Flow	-----	P550185	1	

300-Serie

LEYLAND TRACTORS 302

w/ Engine : 1.8 Turbodiesel
(00 kW - 00 hp) - (00/00 =>)

Serial N°:				
Fuel Cartridge	-----	P556245	1	
Lube Spin-on Full Flow	-----	P554408	1	

LEYLAND TRACTORS 342

w/ Engine :Leyland
(00 kW - 00 hp) - (00/00 =>)

Serial N°:				
Fuel Cartridge	-----	P556245	1	

LEYLAND TRACTORS 344

w/ Engine :Leyland 3.8 l
(00 kW - 00 hp) - (00/00 =>)

Serial N°:				
Air Primary – Axial Seal	-----	P136390	1	Some
Fuel Cartridge	-----	P556245	1	
Lube Cartridge Full Flow	-----	P550052	1	

LEYLAND TRACTORS 384

w/ Engine :Leyland 3.8 l
(00 kW - 00 hp) - (00/00 =>)

Serial N°:				
Air Primary – Axial Seal	-----	P136390	1	Some

Description	OE Number	Donaldson	Qty	Note / or Serial Nbr
Fuel Cartridge	-----	P556245	1	
Lube Cartridge Full Flow	-----	P550052	1	

400-Serie

LEYLAND TRACTORS 485

w/ Engine :Leyland
(00 kW - 00 hp) - (00/00 =>)

Serial N°:				
Air Primary – Axial Seal	-----	P181046	1	Some
Fuel Cartridge	-----	P556245	1	
Lube Cartridge Full Flow	-----	P550185	1	

500-Serie

LEYLAND TRACTORS 502

w/ Engine :Perkins 3.152
(00 kW - 00 hp) - (00/00 =>)

Serial N°:				
Air Primary – Axial Seal	-----	P136390	1	
Air Primary – Axial Seal	-----	P181054	1	Some
Fuel Cartridge	-----	P556245	1	
Lube Spin-on Full Flow	-----	P554408	1	

LEYLAND TRACTORS 546

w/ Engine :Leyland 6.98
(00 kW - 00 hp) - (00/00 =>)

Serial N°:				
Air Primary – Axial Seal	-----	P181054	1	
Fuel Cartridge	-----	P556245	1	
Lube Cartridge Full Flow	-----	P550185	1	

600-Serie

LEYLAND TRACTORS 602

w/ Engine :Leyland
(00 kW - 00 hp) - (00/00 =>)

Serial N°:				
Air Primary – Axial Seal	-----	P136390	1	
Fuel Cartridge	-----	P556287	1	
Lube Cartridge Full Flow	-----	P550052	1	
Lube Spin-on Full Flow	-----	P554408	1	Some

LEYLAND TRACTORS 604

w/ Engine :Leyland
(00 kW - 00 hp) - (00/00 =>)

Serial N°:				
Air Primary – Axial Seal	-----	P136390	1	
Fuel Cartridge	-----	P556287	1	
Lube Cartridge Full Flow	-----	P550052	1	
Lube Spin-on Full Flow	-----	P554408	1	Some

700-Serie

LEYLAND TRACTORS 702

w/ Engine :Leyland
(00 kW - 00 hp) - (00/00 =>)

Serial N°:				
Air Primary – Axial Seal	-----	P136390	1	
Fuel Cartridge	-----	P556287	1	
Lube Cartridge Full Flow	-----	P550052	1	
Lube Spin-on Full Flow	-----	P554408	1	Some

LEYLAND TRACTORS 704

w/ Engine :Leyland
(00 kW - 00 hp) - (00/00 =>)

Serial N°:				
Air Primary – Axial Seal	-----	P136390	1	
Fuel Cartridge	-----	P556287	1	
Lube Cartridge Full Flow	-----	P550052	1	
Lube Spin-on Full Flow	-----	P554408	1	Some

800-Serie

LEYLAND TRACTORS 802

Description	OE Number	Donaldson	Qty	Note / or Serial Nbr
-------------	-----------	-----------	-----	----------------------

w/ Engine :Leyland

(00 kW - 00 hp) - (00/00 =>)

Serial N°:

Air Primary – Axial Seal	-----	P136390	1	Some
Fuel Cartridge	-----	P556287	1	
Lube Cartridge Full Flow	-----	P550052	1	
Lube Spin-on Full Flow	-----	P554408	1	Some

LEYLAND TRACTORS

804

w/ Engine :Leyland

(00 kW - 00 hp) - (00/00 =>)

Serial N°:

Air Primary – Axial Seal	-----	P136390	1	Some
Fuel Cartridge	-----	P556287	1	
Lube Cartridge Full Flow	-----	P550052	1	
Lube Spin-on Full Flow	-----	P554408	1	Some

2000-Serie

LEYLAND TRACTORS

2100

w/ Engine :Leyland

(00 kW - 00 hp) - (00/00 =>)

Serial N°:

Air Primary – Axial Seal	-----	P181046	1	Some
Fuel Cartridge	-----	P556245	1	Some
Fuel Cartridge	-----	P556287	1	
Lube Cartridge Full Flow	-----	P550185	1	

4000-Serie

LEYLAND TRACTORS

4100

w/ Engine :Leyland

(00 kW - 00 hp) - (00/00 =>)

Serial N°:

Air Primary – Axial Seal	-----	P181046	1	Some
Fuel Cartridge	-----	P556287	1	
Fuel Cartridge	-----	P556245	1	Some
Lube Cartridge Full Flow	-----	P550185	1	

LINDNER TRACTORS

TRACTOR

900-Serie

LINDNER TRACTORS

948, 948 A

w/ Engine :Perkins 903.27

(00 kW - 00 hp) - (00/00 =>)

Serial N°:

F/W Separator Spin-on	-----	P550588	1	
Fuel Cartridge	-----	P556245	1	Some
Lube Spin-on Full Flow	-----	P554403	1	

LINDNER TRACTORS

958, 958 A

w/ Engine : Perkins 903.27Turbo

(00 kW - 00 hp) - (00/00 =>)

Serial N°:

F/W Separator Spin-on	-----	P550588	1	
Fuel Cartridge	-----	P556245	1	Some
Lube Spin-on Full Flow	-----	P554403	1	

1000-Serie

LINDNER TRACTORS

1400

w/ Engine :Perkins D 3.152

(00 kW - 00 hp) - (00/00 =>)

Serial N°:

Air Primary – Axial Seal	-----	P140131	1	
Fuel Cartridge	-----	P556245	1	
Lube Spin-on Full Flow	-----	P554408	1	

LINDNER TRACTORS

1450

w/ Engine :Perkins D 3.152

(00 kW - 00 hp) - (00/00 =>)

Serial N°:

Description	OE Number	Donaldson	Qty	Note / or Serial Nbr
-------------	-----------	-----------	-----	----------------------

Air Primary – Axial Seal	-----	P140131	1	
Fuel Cartridge	-----	P556245	1	
Lube Spin-on Full Flow	-----	P554408	1	

LINDNER TRACTORS

1500

w/ Engine :Perkins D 3.152

(00 kW - 00 hp) - (00/00 =>)

Serial N°:

Air Primary – Axial Seal	-----	P140131	1	
Fuel Cartridge	-----	P556245	1	
Lube Spin-on Full Flow	-----	P554408	1	

LINDNER TRACTORS

1600

w/ Engine :Perkins D 3.152

(00 kW - 00 hp) - (00/00 =>)

Serial N°:

Air Primary – Axial Seal	-----	P140131	1	
Fuel Cartridge	-----	P556245	1	
Lube Spin-on Full Flow	-----	P554408	1	

LINDNER TRACTORS

1650

w/ Engine : Perkins 1004.4

(00 kW - 00 hp) - (00/00 =>)

Serial N°:

Air Primary – Axial Seal	-----	P181054	1	
Fuel Cartridge	-----	P556245	1	
Lube Spin-on Full Flow	-----	P554403	1	

LINDNER TRACTORS

1750

w/ Engine : Perkins 1004.4

(00 kW - 00 hp) - (00/00 =>)

Serial N°:

Air Primary – Axial Seal	-----	P181054	1	
Fuel Cartridge	-----	P556245	1	
Lube Spin-on Full Flow	-----	P554403	1	

Geotrac

LINDNER TRACTORS

50

w/ Engine : Perkins 903.27

(00 kW - 00 hp) - (00/00 =>)

Serial N°:

Air Primary – Radial Seal	-----	P778984	1	
Fuel Cartridge	-----	P556245	1	
Lube Spin-on Full Flow	-----	P554403	1	

LINDNER TRACTORS

60

w/ Engine : Perkins 903.27 T

(00 kW - 00 hp) - (00/00 =>)

Serial N°:

Air Primary – Radial Seal	-----	P778984	1	
Fuel Cartridge	-----	P556245	1	
Lube Spin-on Full Flow	-----	P554403	1	

LINDNER TRACTORS

63 Alpin

w/ Engine : Perkins 1103 C-33 T

(00 kW - 00 hp) - (00/00 =>)

Serial N°:

Air Primary – Radial Seal	-----	P778989	1	
Lube Spin-on Full Flow	-----	P554407	1	

LINDNER TRACTORS

65

w/ Engine : Perkins 903.27 T

(00 kW - 00 hp) - (00/00 =>)

Serial N°:

Air Primary – Radial Seal	-----	P778984	1	
Fuel Cartridge	-----	P556245	1	
Lube Spin-on Full Flow	-----	P554403	1	

LINDNER TRACTORS

70

w/ Engine : Perkins 1004.4

(00 kW - 00 hp) - (00/00 =>)

Serial N°:

Air Primary – Radial Seal	-----	P778984	1	
F/W Separator Spin-on	-----	P550588	1	
Lube Spin-on Full Flow	-----	P554407	1	

Description	OE Number	Donaldson	Qty	Note / or Serial Nbr
-------------	-----------	-----------	-----	----------------------

LINDNER TRACTORS

73 Alpin

w/ Engine :Perkins 1103 C-33 T

(00 kW - 00 hp) - (00/00 =>)

Serial N°:

Air – Cabin Ventilation	-----	P528225	1
Air Primary – Radial Seal	-----	P778989	1
Lube Spin-on Full Flow	-----	P554403	1

LINDNER TRACTORS

75

w/ Engine :Perkins 1004.42

(00 kW - 00 hp) - (00/00 =>)

Serial N°:

Air Primary – Radial Seal	-----	P778989	1
F/W Separator Spin-on	-----	P550588	1
Lube Spin-on Full Flow	-----	P554407	1

LINDNER TRACTORS

80

w/ Engine :Perkins 1004.4

(00 kW - 00 hp) - (00/00 =>)

Serial N°:

Air Primary – Radial Seal	-----	P778989	1
F/W Separator Spin-on	-----	P550587	1
Lube Spin-on Full Flow	-----	P554407	1

LINDNER TRACTORS

83

w/ Engine :Perkins 1104 C-44

(00 kW - 00 hp) - (00/00 =>)

Serial N°:

Air Primary – Radial Seal	-----	P778989	1
Lube Spin-on Full Flow	-----	P554403	1

LINDNER TRACTORS

85

w/ Engine :Perkins 1004.40 T

(00 kW - 00 hp) - (00/00 =>)

Serial N°:

Air Primary – Radial Seal	-----	P778989	1
F/W Separator Spin-on	-----	P550588	1
Lube Spin-on Full Flow	-----	P554407	1

LINDNER TRACTORS

93

w/ Engine :Perkins 1104 C-44 T

(00 kW - 00 hp) - (00/00 =>)

Serial N°:

Air Primary – Radial Seal	-----	P778989	1
Lube Spin-on Full Flow	-----	P554407	1

LINDNER TRACTORS

100

w/ Engine :Perkins 1004.4 T

(00 kW - 00 hp) - (00/00 =>)

Serial N°:

Air Primary – Radial Seal	-----	P778989	1
F/W Separator Spin-on	-----	P550588	1
Lube Spin-on Full Flow	-----	P554407	1

LINDNER TRACTORS

103

w/ Engine :Perkins 1104 C-44 T

(00 kW - 00 hp) - (00/00 =>)

Serial N°:

Air Primary – Radial Seal	-----	P778989	1
Lube Spin-on Full Flow	-----	P554407	1

Unitrac

LINDNER TRACTORS

55

w/ Engine :Perkins 903.27 T

(00 kW - 00 hp) - (00/00 =>)

Serial N°:

Fuel Cartridge	-----	P556245	1
Lube Spin-on Full Flow	-----	P554403	1

LINDNER TRACTORS

65

w/ Engine :Perkins 903.27 T

(00 kW - 00 hp) - (00/00 =>)

Serial N°:

Fuel Cartridge	-----	P556245	1
Lube Spin-on Full Flow	-----	P554403	1

Description	OE Number	Donaldson	Qty	Note / or Serial Nbr
-------------	-----------	-----------	-----	----------------------

LINDNER TRACTORS

75

w/ Engine :Mercedes-Benz OM 602

(00 kW - 00 hp) - (00/00 =>)

Serial N°:

Fuel Spin-on Primary	-----	P550473	1
Lube Cartridge	-----	P550361	1

LINDNER TRACTORS

78

w/ Engine :Perkins 1103C-33T

(00 kW - 00 hp) - (00/00 =>)

Serial N°:

Air Primary – Radial Seal	-----	P778989	1
Air Secondary – Radial Seal	-----	P780030	1
Lube Spin-on Full Flow	-----	P554407	1

LINDNER TRACTORS

95

w/ Engine :Perkins Phaser 110

(00 kW - 00 hp) - (00/00 =>)

Serial N°:

Air Primary – Radial Seal	-----	P778972	1
Air Secondary – Radial Seal	-----	P780012	1
Fuel Cartridge	-----	P556245	1
Lube Spin-on Full Flow	-----	P554403	1

LINDNER TRACTORS

100

w/ Engine :Perkins Phaser 135 Ti

(00 kW - 00 hp) - (00/00 =>)

Serial N°:

Air Primary – Radial Seal	-----	P778972	1
Air Secondary – Radial Seal	-----	P780012	1
Fuel Cartridge	-----	P556245	1
Lube Spin-on Full Flow	-----	P554407	1

MARSHALL TRACTORS

TRACTOR

100-Serie

MARSHALL TRACTORS

100

w/ Engine :Leyland 6.98 NT

(00 kW - 00 hp) - (00/00 =>)

Serial N°:

Fuel Cartridge	-----	P556287	1
Lube Spin-on Full Flow	-----	P550008	1

MARSHALL TRACTORS

110

w/ Engine :Steyr WD 611.81

(00 kW - 00 hp) - (00/00 =>)

Serial N°:

F/W Separator Spin-on	-----	P550587	1
Lube Spin-on	-----	P553771	1

MARSHALL TRACTORS

115

w/ Engine :Leyland 6.98 NT

(00 kW - 00 hp) - (00/00 =>)

Serial N°:

Fuel Cartridge	-----	P556287	1
Lube Spin-on Full Flow	-----	P550008	1

MARSHALL TRACTORS

125-4

w/ Engine :Leyland 6.98 TT

(00 kW - 00 hp) - (00/00 =>)

Serial N°:

Fuel Cartridge	-----	P556287	1
Lube Spin-on Full Flow	-----	P550008	1

MARSHALL TRACTORS

135

w/ Engine :Steyr WD 612.87

(00 kW - 00 hp) - (00/00 =>)

Serial N°:

F/W Separator Spin-on	-----	P550587	1
Lube Spin-on	-----	P553771	1

MARSHALL TRACTORS

184

Description	OE Number	Donaldson	Qty	Note / or Serial Nbr
-------------	-----------	-----------	-----	----------------------

w/ Engine :Ruggerini	RD 200			
(00 kW - 00 hp) - (00/00 =>)				
Serial N°:				
Lube Spin-on	-----	P551784	1	

300-Serie

MARSHALL TRACTORS

302

w/ Engine : 1.8 Diesel

(00 kW - 00 hp) - (00/00 =>)

Serial N°:

Fuel Cartridge	-----	P556245	1	
Lube Spin-on Full Flow	-----	P554408	1	

500-Serie

MARSHALL TRACTORS

502

w/ Engine :Perkins D 3.152

(00 kW - 00 hp) - (00/00 =>)

Serial N°:

Air Primary – Axial Seal	-----	P181054	1	Some
Air Primary – Axial Seal	-----	P136390	1	
Fuel Cartridge	-----	P556245	1	
Lube Spin-on Full Flow	-----	P554408	1	

600-Serie

MARSHALL TRACTORS

602

w/ Engine :Leyland 4.98 DT

(00 kW - 00 hp) - (00/00 =>)

Serial N°:

Air Primary – Axial Seal	-----	P136390	1	
Fuel Cartridge	-----	P556287	1	
Lube Cartridge Full Flow	-----	P550052	1	
Lube Spin-on Full Flow	-----	P554408	1	

MARSHALL TRACTORS

604

w/ Engine :Leyland 4.98 DT

(00 kW - 00 hp) - (00/00 =>)

Serial N°:

Air Primary – Axial Seal	-----	P136390	1	
Fuel Cartridge	-----	P556287	1	
Lube Cartridge Full Flow	-----	P550052	1	
Lube Spin-on Full Flow	-----	P554408	1	

MARSHALL TRACTORS

642

w/ Engine :Steyr WD 411.44

(00 kW - 00 hp) - (00/00 =>)

Serial N°:

F/W Separator Spin-on	-----	P550587	1	
Lube Spin-on Full Flow	-----	P550006	1	

MARSHALL TRACTORS

644

w/ Engine :Steyr WD 411.44

(00 kW - 00 hp) - (00/00 =>)

Serial N°:

F/W Separator Spin-on	-----	P550587	1	
Lube Spin-on Full Flow	-----	P550006	1	

700-Serie

MARSHALL TRACTORS

702

w/ Engine :Leyland 4.98 DT/NT

(00 kW - 00 hp) - (00/00 =>)

Serial N°:

Air Primary – Axial Seal	-----	P136390	1	
Fuel Cartridge	-----	P556287	1	
Lube Cartridge Full Flow	-----	P550052	1	
Lube Spin-on Full Flow	-----	P554408	1	

MARSHALL TRACTORS

704

w/ Engine :Leyland 4.98 DT/NT

(00 kW - 00 hp) - (00/00 =>)

Serial N°:

Air Primary – Axial Seal	-----	P136390	1	
Fuel Cartridge	-----	P556287	1	

Description	OE Number	Donaldson	Qty	Note / or Serial Nbr
-------------	-----------	-----------	-----	----------------------

Lube Cartridge Full Flow	-----	P550052	1	
Lube Spin-on Full Flow	-----	P554408	1	

MARSHALL TRACTORS

742

w/ Engine :Steyr WD 411.90

(00 kW - 00 hp) - (00/00 =>)

Serial N°:

F/W Separator Spin-on	-----	P550587	1	
Lube Spin-on Full Flow	-----	P550006	1	

MARSHALL TRACTORS

744

w/ Engine :Steyr WD 411.90

(00 kW - 00 hp) - (00/00 =>)

Serial N°:

F/W Separator Spin-on	-----	P550587	1	
Lube Spin-on Full Flow	-----	P550006	1	

MARSHALL TRACTORS

752

w/ Engine :Perkins 4.236

(00 kW - 00 hp) - (00/00 =>)

Serial N°:

Fuel Cartridge	-----	P556245	1	
Lube Spin-on Full Flow	-----	P554407	1	
Lube Spin-on Full Flow	-----	P554403	1	

MARSHALL TRACTORS

754

w/ Engine :Perkins 4.236

(00 kW - 00 hp) - (00/00 =>)

Serial N°:

Fuel Cartridge	-----	P556245	1	
Lube Spin-on Full Flow	-----	P554403	1	
Lube Spin-on Full Flow	-----	P554407	1	

800-Serie

MARSHALL TRACTORS

802

w/ Engine :Leyland 4.98 DT/TT

(00 kW - 00 hp) - (00/00 =>)

Serial N°:

Air Primary – Axial Seal	-----	P136390	1	Some
Fuel Cartridge	-----	P556287	1	
Lube Cartridge Full Flow	-----	P550052	1	
Lube Spin-on Full Flow	-----	P554408	1	

MARSHALL TRACTORS

804

w/ Engine :Leyland 4.98 DT/TT

(00 kW - 00 hp) - (00/00 =>)

Serial N°:

Air Primary – Axial Seal	-----	P136390	1	Some
Fuel Cartridge	-----	P556287	1	
Lube Cartridge Full Flow	-----	P550052	1	
Lube Spin-on Full Flow	-----	P554408	1	

MARSHALL TRACTORS

842

w/ Engine :Steyr WD 411.88

(00 kW - 00 hp) - (00/00 =>)

Serial N°:

Air Primary – Axial Seal	-----	P181089	1	
Air Secondary – Axial Seal	-----	P777524	1	
F/W Separator Spin-on	-----	P550587	1	
Lube Spin-on Full Flow	-----	P550006	1	

MARSHALL TRACTORS

844

w/ Engine :Steyr WD 411.88

(00 kW - 00 hp) - (00/00 =>)

Serial N°:

Air Primary – Axial Seal	-----	P181089	1	
Air Secondary – Axial Seal	-----	P777524	1	
F/W Separator Spin-on	-----	P550587	1	
Lube Spin-on Full Flow	-----	P550006	1	

MARSHALL TRACTORS

852

w/ Engine :Perkins T 4.236

(00 kW - 00 hp) - (00/00 =>)

Description	OE Number	Donaldson	Qty	Note / or Serial Nbr
-------------	-----------	-----------	-----	----------------------

Serial N°:

Air Primary – Axial Seal	-----	P771546	1	
Fuel Cartridge	-----	P556245	1	
Lube Spin-on Full Flow	-----	P554403	1	
Lube Spin-on Full Flow	-----	P554407	1	

MARSHALL TRACTORS

854

w/ Engine : Perkins T 4.236

(00 kW - 00 hp) - (00/00 =>)

Serial N°:

Air Primary – Axial Seal	-----	P771546	1	
Fuel Cartridge	-----	P556245	1	
Lube Spin-on Full Flow	-----	P554403	1	
Lube Spin-on Full Flow	-----	P554407	1	

900-Serie

MARSHALL TRACTORS

904

w/ Engine : Leyland 4.98 TT Turbo

(00 kW - 00 hp) - (00/00 =>)

Serial N°:

Fuel Cartridge	-----	P556245	1	
Lube Cartridge Full Flow	-----	P550052	1	

MARSHALL TRACTORS

944

w/ Engine : Steyr WD 611.43

(00 kW - 00 hp) - (00/00 =>)

Serial N°:

F/W Separator Spin-on	-----	P550587	1	
Lube Spin-on	-----	P553771	1	

MARSHALL TRACTORS

954

w/ Engine : Perkins T 4.236

(00 kW - 00 hp) - (00/00 =>)

Serial N°:

Fuel Cartridge	-----	P556245	1	
Lube Spin-on Full Flow	-----	P554407	1	
Lube Spin-on Full Flow	-----	P554403	1	

MASSEY-FERGUSON

COMBINE

20-Serie

MASSEY-FERGUSON

MF 24

w/ Engine : Perkins A6.354.4

(77 kW - 105 hp) - (00/00 =>)

Serial N°:

Air Primary – Axial Seal	3638563M1	P181059	1	
Air Secondary – Axial Seal	70257029	P119410	1	
Fuel Cartridge	3405418M2	P556245	1	
Hydraulic Cartridge	D45145300	P175038	1	
Lube Spin-on Full Flow	1447031M2	P554407	1	

MASSEY-FERGUSON

MF 27

w/ Engine : Perkins AT6.354.4

(92 kW - 125 hp) - (00/00 =>)

Serial N°:

Air Primary – Axial Seal	D46424300	P181063	1	
Air Secondary – Axial Seal	1096475M91	P119778	1	
Fuel Cartridge	3405418M2	P556245	1	
Hydraulic Cartridge	D45145300	P175038	1	
Lube Spin-on Full Flow	1447048M2	P554403	1	

MASSEY-FERGUSON

MF 29

w/ Engine : Perkins AT6.354.4

(108 kW - 147 hp) - (00/00 =>)

Serial N°:

Air Primary – Axial Seal	D46424300	P181063	1	
Air Secondary – Axial Seal	1096475M91	P119778	1	
Fuel Cartridge	3405418M2	P556245	1	
Hydraulic Cartridge	D45145300	P175038	1	
Lube Spin-on Full Flow	1447048M2	P554403	1	

Description	OE Number	Donaldson	Qty	Note / or Serial Nbr
-------------	-----------	-----------	-----	----------------------

30-Serie

MASSEY-FERGUSON

MF 30

w/ Engine : Sisu 620

(00 kW - 00 hp) - (00/00 =>)

Serial N°:

Air Primary – Axial Seal	3580723M1	P771520	1	
Air Secondary – Axial Seal	3580724M1	P770735	1	
Fuel Cartridge	V836339371	P556287	2	
Hydraulic Cartridge	D45165900	P171544	1	
Hydraulic Cartridge	D45145300	P175038	1	
Hydraulic Spin-on	D45110081	P171602	1	
Lube Spin-on Full Flow	V836662580	P502433	1	

MASSEY-FERGUSON

MF 32

w/ Engine : Sisu 620

(00 kW - 00 hp) - (00/00 =>)

Serial N°:

Air Primary – Axial Seal	3580723M1	P771520	1	
Air Secondary – Axial Seal	3580724M1	P770735	1	
Fuel Cartridge	V836339371	P556287	2	
Fuel Spin-on	V835362570	P553004	1	
Hydraulic Cartridge	D45165900	P171544	1	
Hydraulic Cartridge	D45145300	P175038	1	
Hydraulic Spin-on	D45110081	P171602	1	
Lube Spin-on Full Flow	V836662580	P502433	1	

MASSEY-FERGUSON

MF 34

w/ Engine : Sisu 612

(00 kW - 234 hp) - (00/00 =>)

Serial N°:

Air Primary – Axial Seal	3580723M1	P771520	1	
Air Secondary – Axial Seal	3580724M1	P770735	1	
Fuel Cartridge	V836339371	P556287	2	
Fuel Spin-on	V835362570	P553004	1	
Hydraulic Cartridge	D45165900	P171544	1	
Hydraulic Cartridge	D45145300	P175038	1	
Hydraulic Spin-on	D45110081	P171602	1	
Lube Spin-on Bypass	3637652M1	P764448	1	

MASSEY-FERGUSON

MF 36

w/ Engine : Sisu 612

(00 kW - 00 hp) - (00/00 =>)

Serial N°:

Air Primary – Axial Seal	3580723M1	P771520	1	
Air Secondary – Axial Seal	3580724M1	P770735	1	
Fuel Cartridge	V836339371	P556287	2	
Fuel Spin-on	V835362570	P553004	1	
Hydraulic Cartridge	D45165900	P171544	1	
Hydraulic Cartridge	D45145300	P175038	1	
Hydraulic Spin-on	D45110081	P171602	1	
Lube Spin-on Bypass	3637652M1	P764448	1	

MASSEY-FERGUSON

MF 38

w/ Engine : Sisu 612

(00 kW - 280 hp) - (00/00 =>)

Serial N°:

Air Primary – Axial Seal	3580723M1	P771520	1	
Air Secondary – Axial Seal	3580724M1	P770735	1	
Fuel Cartridge	V836339371	P556287	2	
Fuel Spin-on	V835362570	P553004	1	
Hydraulic Cartridge	D45165900	P171544	1	
Hydraulic Cartridge	D45145300	P175038	1	
Hydraulic Spin-on	D45110081	P171602	1	
Lube Spin-on Bypass	3637652M1	P764448	1	

40-Serie

MASSEY-FERGUSON

MF 40

w/ Engine : Sisu 612

(00 kW - 00 hp) - (00/00 =>)

Description	OE Number	Donaldson	Qty	Note / or Serial Nbr
Serial N°:				
Air Primary – Axial Seal	3580723M1	P771520	1	
Air Secondary – Axial Seal	3580724M1	P770735	1	
Fuel Cartridge	V836339371	P556287	2	
Fuel Spin-on	V835362570	P553004	1	
Hydraulic Cartridge	D45165900	P171544	1	
Hydraulic Cartridge	D45145300	P175038	1	
Hydraulic Spin-on	D45110081	P171602	1	
Lube Spin-on Bypass	3637652M1	P764448	1	

MASSEY-FERGUSON MF 42

w/ Engine : Sisu 645
(00 kW - 00 hp) - (00/00 =>)

Serial N°:				
Air Primary – Radial Seal	D46483800	P781187	1	
Air Secondary – Radial Seal	D46483900	P777875	1	
Fuel Cartridge	V836339371	P556287	2	
Hydraulic Cartridge	D45165900	P171544	1	
Lube Spin-on Bypass	V836362567	P764448	1	

7200-Serie

MASSEY-FERGUSON MF 7242

w/ Engine : Deutz BF6L914C
(00 kW - 00 hp) - (00/00 =>)

Serial N°:				
Fuel Spin-on	F181200060030	P553004	1	
Lube Spin-on	F284201310040	P553771	1	

MASSEY-FERGUSON MF 7244

w/ Engine : Iveco NEF
(160 kW - 220 hp) - (00/00 =>)

Serial N°:				
Air Primary – Axial Seal	LA1930788	P772523	1	
Air Secondary – Axial Seal	LA1930748	P119373	1	
Hydraulic Cartridge	LA322736650	P171843	1	
Hydraulic Spin-on – Duramax	LA322104400	P164375	1	

MASSEY-FERGUSON MF 7245 Activa

w/ Engine : Iveco NEF
(186 kW - 255 hp) - (00/00 =>)

Serial N°:				
Air Primary – Axial Seal	LA1930788	P772523	1	
Air Secondary – Axial Seal	LA1930748	P119373	1	
Hydraulic Cartridge	LA322736650	P171843	1	
Hydraulic Spin-on – Duramax	LA322104400	P164375	1	

MASSEY-FERGUSON MF 7246 Activa

w/ Engine : Iveco NEF
(186 kW - 255 hp) - (00/00 =>)

Serial N°:				
Air Primary – Axial Seal	LA1930788	P772523	1	
Air Secondary – Axial Seal	LA1930748	P119373	1	
Hydraulic Cartridge	LA322736650	P171843	1	
Hydraulic Spin-on – Duramax	LA322104400	P164375	1	

MASSEY-FERGUSON MF 7250

w/ Engine : Sisu 620
(00 kW - 00 hp) - (00/00 =>)

Serial N°:				
Air Primary – Axial Seal	3580723M1	P771520	1	
Air Secondary – Axial Seal	3580724M1	P770735	1	
F/W Separator Cartridge	V836862563	P551430	1	
Fuel Cartridge	V836339371	P556287	2	
Hydraulic Cartridge	D45165900	P171544	1	
Lube Spin-on Full Flow	V836662580	P502433	1	

MASSEY-FERGUSON MF 7252

w/ Engine : Sisu 620
(00 kW - 00 hp) - (00/00 =>)

Serial N°:				
Air Primary – Axial Seal	3580723M1	P771520	1	
Air Secondary – Axial Seal	3580724M1	P770735	1	
F/W Separator Cartridge	V836862563	P551430	1	
Fuel Cartridge	V836339371	P556287	2	
Hydraulic Cartridge	D45165900	P171544	1	

Description	OE Number	Donaldson	Qty	Note / or Serial Nbr
Lube Spin-on Full Flow	V836662580	P502433	1	
MASSEY-FERGUSON MF 7254				
w/ Engine : Sisu 634 (00 kW - 00 hp) - (00/00 =>)				
Serial N°:				
Air Primary – Radial Seal	D46485500	P781199	1	
Air Secondary – Radial Seal	D46485600	P781203	1	
F/W Separator Cartridge	V836862563	P551430	1	
Fuel Cartridge	V836339371	P556287	2	
Hydraulic Cartridge	D45165900	P171544	1	
Lube Spin-on Full Flow	V836662580	P502433	1	

MASSEY-FERGUSON MF 7256

w/ Engine : Sisu 634
(00 kW - 00 hp) - (00/00 =>)

Serial N°:				
Air Primary – Radial Seal	D46485500	P781199	1	
Air Secondary – Radial Seal	D46485600	P781203	1	
F/W Separator Cartridge	V836862563	P551430	1	
Fuel Cartridge	V836339371	P556287	2	
Hydraulic Cartridge	D45165900	P171544	1	
Lube Spin-on Full Flow	V836662580	P502433	1	

MASSEY-FERGUSON MF 7256 Cerea

w/ Engine : Sisu 74ETA
(184 kW - 250 hp) - (01/04 =>)

Serial N°:				
Air Primary – Radial Seal	D46483800	P781187	1	
Air Secondary – Radial Seal	D46483900	P777875	1	
F/W Separator Cartridge	V836862563	P551430	1	
F/W Separator Cartridge	V836862600	P551434	1	
F/W Separator Cartridge	V836862602	P551425	1	
Hydraulic Cartridge	D45165900	P171544	1	
Lube Spin-on Full Flow	V836662580	P502433	1	

MASSEY-FERGUSON MF 7260

w/ Engine : Sisu 74CTA-4V
(00 kW - 00 hp) - (00/00 =>)

Serial N°:				
Air Primary – Axial Seal	LA1930788	P772523	1	
Air Secondary – Axial Seal	LA1930748	P119373	1	
F/W Separator Cartridge	V836862563	P551430	1	
F/W Separator Cartridge	V836867595	P551425	1	
F/W Separator Cartridge	V836867591	P551434	1	
Hydraulic Cartridge	LA322736650	P171843	1	
Hydraulic Spin-on – Duramax	LA322104400	P164375	1	
Lube Spin-on Full Flow	V836662580	P502433	1	

w/ Engine : Sisu 74ETA
(00 kW - 00 hp) - (00/00 =>)

Serial N°:				
Air Primary – Axial Seal	LA1930788	P772523	1	
Air Secondary – Axial Seal	LA1930748	P119373	1	
F/W Separator Cartridge	V836862602	P551425	1	
F/W Separator Cartridge	V836862600	P551434	1	
Hydraulic Cartridge	LA322736650	P171843	1	
Hydraulic Spin-on – Duramax	LA322104400	P164375	1	
Lube Spin-on Full Flow	V836662580	P502433	1	

MASSEY-FERGUSON MF 7270

w/ Engine : Sisu 84 CTA
(00 kW - 00 hp) - (01/06 =>)

Serial N°:				
Air Primary – Axial Seal	LA1930788	P772523	1	
Air Secondary – Axial Seal	LA1930748	P119373	1	
F/W Separator Cartridge	V836862563	P551430	1	
F/W Separator Cartridge	V836867595	P551425	1	
F/W Separator Cartridge	V836867591	P551434	1	
Hydraulic Cartridge	LA322736650	P171843	1	
Hydraulic Spin-on – Duramax	LA322104400	P164375	1	
Lube Spin-on Bypass	V836362567	P764448	1	

w/ Engine : Sisu 84 ETA
(00 kW - 00 hp) - (01/06 =>)

Description	OE Number	Donaldson	Qty	Note / or Serial Nbr
Serial N°:				
Air Primary – Axial Seal	LA1930788	P772523	1	
Air Secondary – Axial Seal	LA1930748	P119373	1	
F/W Separator Cartridge	V836862602	P551425	1	
F/W Separator Cartridge	V836862600	P551434	1	
Hydraulic Cartridge	LA322736650	P171843	1	
Hydraulic Spin-on – Duramax	LA322104400	P164375	1	
Lube Spin-on Full Flow	V836662580	P502433	1	

MASSEY-FERGUSON MF 7272

w/ Engine : Sisu 645

(00 kW - 00 hp) - (01/06 =>)

Serial N°:

Air Primary – Radial Seal	D46485500	P781199	1	=> 58548
Air Secondary – Radial Seal	D46485600	P781203	1	=> 58548
Air Primary – Radial Seal	D46483800	P781187	1	58549 =>
Air Secondary – Radial Seal	D46483900	P777875	1	58549 =>
F/W Separator Cartridge	V836862563	P551430	1	
Fuel Cartridge	V836339371	P556287	2	
Hydraulic Cartridge	D45165900	P171544	1	
Lube Spin-on Bypass	V836362567	P764448	1	

MASSEY-FERGUSON MF 7272 Cerea

w/ Engine : Sisu 645DSBAEL

(212 kW - 288 hp) - (01/03 =>)

Serial N°:

Air Primary – Radial Seal	D46483800	P781187	1	
Air Secondary – Radial Seal	D46483900	P777875	1	
F/W Separator Cartridge	V836862563	P551430	1	
Fuel Cartridge	V836339371	P556287	2	
Hydraulic Cartridge	D45165900	P171544	1	
Lube Spin-on Bypass	V836362567	P764448	1	

MASSEY-FERGUSON MF 7274 Cerea

w/ Engine : Sisu 84CTA-4V

(243 kW - 330 hp) - (01/03 =>)

Serial N°:

Air Primary – Radial Seal	D46483800	P781187	1	
Air Secondary – Radial Seal	D46483900	P777875	1	
F/W Separator Cartridge	V836862563	P551430	1	
F/W Separator Cartridge	V836867591	P551434	1	
F/W Separator Cartridge	V836867595	P551425	1	
Fuel Cartridge	V836339371	P556287	1	
Hydraulic Cartridge	D45165900	P171544	1	
Lube Spin-on Bypass	V836362567	P764448	1	

MASSEY-FERGUSON MF 7276

w/ Engine : Sisu 645

(00 kW - 00 hp) - (01/06 =>)

Serial N°:

Air Primary – Radial Seal	D46485500	P781199	1	=> 58548
Air Secondary – Radial Seal	D46485600	P781203	1	=> 58548
Air Primary – Radial Seal	D46483800	P781187	1	58549 =>
Air Secondary – Radial Seal	D46483900	P777875	1	58549 =>
F/W Separator Cartridge	V836862563	P551430	1	
Fuel Cartridge	V836339371	P556287	2	
Hydraulic Cartridge	D45165900	P171544	1	
Lube Spin-on Bypass	V836362567	P764448	1	

MASSEY-FERGUSON MF 7278 Cerea

w/ Engine : Sisu 645DSBAEL

(280 kW - 381 hp) - (01/08 =>)

Serial N°:

Air Primary – Radial Seal	D46483800	P781187	1	
Air Secondary – Radial Seal	D46483900	P777875	1	
F/W Separator Cartridge	V836862563	P551430	1	
Fuel Cartridge	V836339371	P556287	2	
Hydraulic Cartridge	D45165900	P171544	1	
Lube Spin-on Bypass	V836362567	P764448	1	

w/ Engine : Sisu 84CTA-4V

(303 kW - 412 hp) - (01/08 =>)

Serial N°:

Air Primary – Radial Seal	D46483800	P781187	1	
Air Secondary – Radial Seal	D46483900	P777875	1	
F/W Separator Cartridge	V836862563	P551430	1	

Description	OE Number	Donaldson	Qty	Note / or Serial Nbr
F/W Separator Cartridge	V836867591	P551434	1	
F/W Separator Cartridge	V836867595	P551425	1	
Fuel Cartridge	V836339371	P556287	1	
Hydraulic Cartridge	D45165900	P171544	1	
Lube Spin-on Bypass	V836362567	P764448	1	

MASSEY-FERGUSON MF 7280 Centora

w/ Engine : Sisu 84CTA-4V

(278 kW - 378 hp) - (01/09 =>)

Serial N°:

Air Primary – Radial Seal	D46483800	P781187	1	
Air Secondary – Radial Seal	D46483900	P777875	1	
F/W Separator Cartridge	V836862563	P551430	1	
F/W Separator Cartridge	V836867591	P551434	1	
F/W Separator Cartridge	V836867595	P551425	1	
Fuel Cartridge	V836339371	P556287	1	
Hydraulic Cartridge	D45165900	P171544	1	
Lube Spin-on Bypass	V836362567	P764448	1	

MASSEY-FERGUSON MF 7282 Centora

w/ Engine : Sisu 84CTA-4V

(303 kW - 412 hp) - (01/08 =>)

Serial N°:

Air Primary – Radial Seal	D46483800	P781187	1	
Air Secondary – Radial Seal	D46483900	P777875	1	
F/W Separator Cartridge	V836862563	P551430	1	
F/W Separator Cartridge	V836867591	P551434	1	
F/W Separator Cartridge	V836867595	P551425	1	
Fuel Cartridge	V836339371	P556287	1	
Hydraulic Cartridge	D45165900	P171544	1	
Lube Spin-on Bypass	V836362567	P764448	1	

8500-Serie

MASSEY-FERGUSON MF 8560

w/ Engine :

(00 kW - 00 hp) - (00/00 =>)

Serial N°:

Air – Cabin Ventilation	31-7761680	P115690	1	
Air Primary – Axial Seal	1070229M1	P182046	1	
Air Secondary – Axial Seal	31-2772607	P119373	1	
F/W Separator Spin-on	72501531	P551329	1	
Fuel Spin-on Secondary	72501530	P550440	1	
Lube Spin-on Full Flow	72501532	P558615	1	

MASSEY-FERGUSON MF 8570

w/ Engine :

(00 kW - 00 hp) - (00/00 =>)

Serial N°:

Air – Cabin Ventilation	31-7761680	P115690	1	
Air Primary – Axial Seal	1070229M1	P182046	1	
Air Secondary – Axial Seal	31-2772607	P119373	1	
F/W Separator Spin-on	108615W1	P553211	1	T11186 =>
F/W Separator Spin-on	72501531	P551329	1	
Fuel Spin-on Secondary	72501530	P550440	1	
Hydraulic Cartridge	71151430	P553293	1	=> N12701
Hydraulic Spin-on	104309W91	P550251	1	N12701 =>
Lube Spin-on Full Flow	30-3436861	P551381	1	=> M00293
Lube Spin-on Combination	72501533	P553000	1	M00293 =>

MASSEY-FERGUSON MF 8590

w/ Engine :

(00 kW - 00 hp) - (00/00 =>)

Serial N°:

Air – Cabin Ventilation	31-7761680	P115690	1	
Air Primary – Axial Seal	1070229M1	P182046	1	
Air Secondary – Axial Seal	31-2772607	P119373	1	
Fuel Spin-on	1057951M1	P553004	2	
Hydraulic Cartridge	1070232M1	P165507	1	
Lube Spin-on Full Flow	1447031M2	P554407	2	

8700-Serie

MASSEY-FERGUSON MF 8780

Description	OE Number	Donaldson	Qty	Note / or Serial Nbr
w/ Engine :Cummins 6CTC				
(00 kW - 00 hp) - (00/00 =>)				
Serial N°:				
Air Primary – Axial Seal	1070229M1	P182046	1	
Air Secondary – Axial Seal	31-2772607	P119373	1	
F/W Separator Spin-on	108615W1	P553211	1	T11186 =>
Fuel Spin-on Secondary	72501530	P550440	1	
Hydraulic Spin-on	104309W91	P550251	1	
Lube Spin-on Combination	72501533	P553000	1	

MASSEY-FERGUSON MF 8780X

w/ Engine :Cummins QSC

(00 kW - 00 hp) - (00/00 =>)

Serial N°:

Air Primary – Axial Seal	1070229M1	P182046	1	
Air Secondary – Axial Seal	31-2772607	P119373	1	
Hydraulic Spin-on	104309W91	P550251	1	
Strainer	71386140	P562253	1	

9600-Serie

MASSEY-FERGUSON MF 9690

w/ Engine :Cummins QSC

(224 kW - 300 hp) - (00/00 =>)

Serial N°:

Air Primary – Axial Seal	1070229M1	P182046	1	=> HN87101
Air Secondary – Axial Seal	31-2772607	P119373	1	=> HN87101
Air Secondary – Axial Seal	71368962	P122425	1	HN87101 =>
Hydraulic Spin-on	104309W91	P550251	1	
Strainer	71386140	P562253	1	

MASSEY-FERGUSON MF 9690 Citius

w/ Engine :SiSuDiesel 84 CTA

(224 kW - 300 hp) - (00/00 =>)

Serial N°:

Air Secondary – Axial Seal	71368962	P122425	1	
F/W Separator Cartridge	V836867595	P551425	1	
F/W Separator Cartridge	V836867591	P551434	1	
Hydraulic Spin-on	104309W91	P550251	1	
Lube Spin-on Bypass	V836362567	P764448	1	

MASSEY-FERGUSON MF 9695 Citius

w/ Engine :SiSuDiesel 84 CTA

(00 kW - 00 hp) - (00/00 =>)

Serial N°:

Air Secondary – Axial Seal	71368962	P122425	1	
F/W Separator Cartridge	V836867595	P551434	1	
F/W Separator Cartridge	V836867591	P551434	1	
Hydraulic Spin-on	104309W91	P550251	1	
Lube Spin-on Bypass	V836362567	P764448	1	

9700-Serie

MASSEY-FERGUSON MF 9790

w/ Engine :Cummins QSL9

(00 kW - 00 hp) - (00/00 =>)

Serial N°:

Air Primary – Axial Seal	1070229M1	P182046	1	=> HN36101
Air Secondary – Axial Seal	31-2772607	P119373	1	=> HN36101
Air Secondary – Axial Seal	71368962	P122425	1	HN36101 =>
Hydraulic Spin-on	104309W91	P550251	2	
Strainer	71386140	P562253	1	

MASSEY-FERGUSON MF 9790 Citius

w/ Engine :SiSuDiesel 84 CTA

(00 kW - 00 hp) - (00/00 =>)

Serial N°:

Air Secondary – Axial Seal	71368962	P122425	1	
F/W Separator Cartridge	V836867595	P551425	1	
F/W Separator Cartridge	V836867591	P551434	1	
Hydraulic Spin-on	104309W91	P550251	2	
Lube Spin-on Bypass	V836362567	P764448	1	

MASSEY-FERGUSON MF 9795 Citius

w/ Engine :SiSuDiesel 84 CTA

Description	OE Number	Donaldson	Qty	Note / or Serial Nbr
(00 kW - 00 hp) - (00/00 =>)				
Serial N°:				
Air Secondary – Axial Seal	71368962	P122425	1	
F/W Separator Cartridge	V836867595	P551425	1	
F/W Separator Cartridge	V836867591	P551434	1	
Hydraulic Spin-on	104309W91	P550251	1	
Lube Spin-on Bypass	V836362567	P764448	1	
Lube Spin-on Full Flow	7825516	P550939	1	

9800-Serie

MASSEY-FERGUSON MF 9895

w/ Engine :Caterpillar C13

(00 kW - 00 hp) - (00/00 =>)

Serial N°:

Air Primary – Axial Seal	71409552	P181039	1	
Air Secondary – Axial Seal	71409553	P114931	1	
Fuel Spin-on Secondary	1R0762	P550625	1	
Hydraulic Spin-on	104309W91	P550251	1	
Lube Spin-on Full Flow	7825516	P550939	1	
Lube Spin-on Full Flow	504594D1	P551808	1	

TRACTOR

20-Serie

MASSEY-FERGUSON MF 25

w/ Engine :Perkins A4.107

(19 kW - 25 hp) - (01/63 => 12/69)

Serial N°:

Fuel Cartridge	1712184M1	P551168	1	
Fuel Cartridge	3405418M2	P556245	1	
Lube Cartridge Full Flow	1883258M92	P550184	1	

30-Serie

MASSEY-FERGUSON MF 30

w/ Engine :Perkins A4.107

(22 kW - 30 hp) - (01/63 => 12/69)

Serial N°:

Fuel Cartridge	3405418M2	P556245	1	
Lube Cartridge Full Flow	1883258M92	P550184	1	

MASSEY-FERGUSON MF 35

w/ Engine :Massey Ferguson23C

(28 kW - 38 hp) - (01/60 => 12/69)

Serial N°:

Fuel Cartridge	1850450M2	P551167	1	
Fuel Cartridge	3405418M2	P556245	1	

w/ Engine :Perkins A3.152

(26 kW - 35 hp) - (01/60 => 12/69)

Serial N°:

Fuel Cartridge	1850450M2	P551167	1	
Fuel Cartridge	3405418M2	P556245	1	
Lube Cartridge Full Flow	1883258M92	P550184	1	

MASSEY-FERGUSON MF 35X

w/ Engine :Perkins A3.152

(33 kW - 44 hp) - (01/57 => 12/64)

Serial N°:

Fuel Cartridge	1850450M2	P551167	1	
Fuel Cartridge	3405418M2	P556245	1	
Lube Cartridge Full Flow	1883258M92	P550184	1	

60-Serie

MASSEY-FERGUSON MF 65

w/ Engine :Perkins A4.192

(40 kW - 55 hp) - (01/58 => 12/64)

Serial N°:

Fuel Cartridge	1850450M2	P551167	1	
Lube Cartridge Full Flow	1883258M92	P550184	1	

w/ Engine :Perkins AD4.203

(40 kW - 55 hp) - (01/58 => 12/64)

Description	OE Number	Donaldson	Qty	Note / or Serial Nbr
-------------	-----------	-----------	-----	----------------------

Serial N°:

Fuel Cartridge	1850450M2	P551167	1	
Lube Cartridge Full Flow	1883258M92	P550184	1	

130-Serie

MASSEY-FERGUSON MF 130

w/ Engine :Perkins A4.107
(21 kW - 29 hp) - (01/66 => 12/72)

Serial N°:

Fuel Cartridge	3405418M2	P556245	1	
Lube Cartridge Full Flow	1883258M92	P550184	1	

MASSEY-FERGUSON MF 132S

w/ Engine :Eicher EDK 2
(00 kW - 00 hp) - (00/00 =>)

Serial N°:

Fuel Cartridge	3405418M2	P556245	1	
Lube Spin-on Full Flow	1620482M1	P550318	1	

MASSEY-FERGUSON MF 133

w/ Engine :Perkins A3.144
(26 kW - 35 hp) - (01/66 => 12/72)

Serial N°:

Air Primary – Axial Seal	1805045M2	P136390	1	
Air Primary – Axial Seal	1871933M91	P140131	1	
Fuel Cartridge	3405418M2	P556245	1	
Lube Cartridge Full Flow	1883258M92	P550184	1	
Lube Spin-on Full Flow	1447082M2	P554408	1	

MASSEY-FERGUSON MF 134V

w/ Engine :Perkins AD3.152
(00 kW - 00 hp) - (00/00 =>)

Serial N°:

Air Primary – Axial Seal	3310358M1	P771549	1	
Air Secondary – Axial Seal	3595519M1	P770181	1	
Fuel Cartridge	3405418M2	P556245	1	
Lube Spin-on Full Flow	1447082M2	P554408	1	

MASSEY-FERGUSON MF 135 FR

w/ Engine :Perkins AD3.152
(31 kW - 42 hp) - (01/64 => 12/72)

Serial N°:

Air Primary – Axial Seal	1871933M91	P140131	1	
Air Primary – Axial Seal	1805045M2	P136390	1	
Fuel Cartridge	3405418M2	P556245	1	
Lube Cartridge Full Flow	1883258M92	P550184	1	
Lube Spin-on Full Flow	1447082M2	P554408	1	

MASSEY-FERGUSON MF 135 UK

w/ Engine : Petrol
(31 kW - 42 hp) - (01/64 => 12/72)

Serial N°:

Fuel Cartridge	3405418M2	P556245	1	
Lube Cartridge Full Flow	1882916M91	P550183	1	

w/ Engine :Perkins AD3.152
(31 kW - 42 hp) - (01/64 => 12/72)

Serial N°:

Air Primary – Axial Seal	1886637M91	P124171	1	
Air Secondary – Axial Seal	1886638M91	P124166	1	
Air Primary – Axial Seal	1805045M2	P136390	1	
Fuel Cartridge	3405418M2	P556245	1	
Lube Cartridge Full Flow	1883258M92	P550184	1	
Lube Spin-on Full Flow	1447082M2	P554408	1	

MASSEY-FERGUSON MF 139

w/ Engine :Eicher EDK 3-3
(00 kW - 00 hp) - (00/00 =>)

Serial N°:

Fuel Cartridge	3405418M2	P556245	1	
----------------	-----------	---------	---	--

140-Serie

MASSEY-FERGUSON MF 142S

w/ Engine :Eicher EDK 3-3
(00 kW - 00 hp) - (00/00 =>)

Description	OE Number	Donaldson	Qty	Note / or Serial Nbr
-------------	-----------	-----------	-----	----------------------

Serial N°:

Fuel Cartridge	3405418M2	P556245	1	
----------------	-----------	---------	---	--

MASSEY-FERGUSON MF 145

w/ Engine :Perkins AD3.152
(34 kW - 46 hp) - (01/65 =>)

Serial N°:

Fuel Cartridge	3405418M2	P556245	1	
Lube Cartridge Full Flow	1883258M92	P550184	1	
Lube Spin-on Full Flow	1447082M2	P554408	1	

MASSEY-FERGUSON MF 145 MK III

w/ Engine :Perkins AD3.152
(00 kW - 00 hp) - (00/00 =>)

Serial N°:

Air Primary – Axial Seal	1805045M2	P136390	1	
Fuel Cartridge	3405418M2	P556245	1	
Lube Spin-on Full Flow	1447082M2	P554408	1	

MASSEY-FERGUSON MF 145V

w/ Engine :Perkins AD3.152
(00 kW - 00 hp) - (00/00 =>)

Serial N°:

Air Primary – Axial Seal	1805045M2	P136390	1	
Fuel Cartridge	3405418M2	P556245	1	
Lube Spin-on Full Flow	1447082M2	P554408	1	

MASSEY-FERGUSON MF 148 FR

w/ Engine :Perkins AD3.152
(35 kW - 48 hp) - (01/72 => 12/72)

Serial N°:

Air Primary – Axial Seal	1871933M91	P140131	1	
Air Primary – Axial Seal	1805045M2	P136390	1	
Fuel Cartridge	3405418M2	P556245	1	
Lube Cartridge Full Flow	1883258M92	P550184	1	
Lube Spin-on Full Flow	1447082M2	P554408	1	

MASSEY-FERGUSON MF 148 UK

w/ Engine :Perkins AD3.152
(35 kW - 48 hp) - (01/72 => 12/72)

Serial N°:

Air Primary – Axial Seal	1886637M91	P124171	1	
Air Secondary – Axial Seal	1886638M91	P124166	1	
Air Primary – Axial Seal	1805045M2	P136390	1	
Fuel Cartridge	3405418M2	P556245	1	
Lube Cartridge Full Flow	1883258M92	P550184	1	
Lube Spin-on Full Flow	1447082M2	P554408	1	

150-Serie

MASSEY-FERGUSON MF 152

w/ Engine :Perkins AD3.152
(35 kW - 48 hp) - (01/73 => 12/83)

Serial N°:

Air Primary – Axial Seal	1805045M2	P136390	1	
Air Primary – Axial Seal	1871933M91	P140131	1	
Fuel Cartridge	3405418M2	P556245	1	
Lube Cartridge Full Flow	1883258M92	P550184	1	
Lube Spin-on Full Flow	1447082M2	P554408	1	

MASSEY-FERGUSON MF 154 S/V/F

w/ Engine :Perkins AD3.152
(37 kW - 50 hp) - (00/00 =>)

Serial N°:

Air Primary – Axial Seal	3310358M1	P771549	1	
Air Secondary – Axial Seal	3595519M1	P770181	1	
Fuel Cartridge	3405418M2	P556245	1	
Lube Spin-on Full Flow	1447082M2	P554408	1	

MASSEY-FERGUSON MF 155

w/ Engine :Perkins AD4.203
(40 kW - 54 hp) - (00/00 =>)

Description	OE Number	Donaldson	Qty	Note / or Serial Nbr
Serial N°:				
Air Primary – Axial Seal	1806088M92	P136390	1	
Air Primary – Axial Seal	1871933M91	P140131	1	
Fuel Cartridge	3405418M2	P556245	1	
Lube Cartridge Full Flow	1883258M92	P550184	1	
Lube Spin-on Full Flow	1447082M2	P554408	1	

MASSEY-FERGUSON MF 158

w/ Engine : Perkins AD4.203
(41 kW - 56 hp) - (00/00 =>)

Serial N°:				
Air Primary – Axial Seal	1871933M91	P140131	1	
Air Primary – Axial Seal	1807257M1	P136390	1	
Fuel Cartridge	3405418M2	P556245	1	
Lube Cartridge Full Flow	1883258M92	P550184	1	
Lube Spin-on Full Flow	1447082M2	P554408	1	

MASSEY-FERGUSON MF 158 MK III

w/ Engine : Perkins AD4.203
(41 kW - 56 hp) - (00/00 =>)

Serial N°:				
Air Primary – Axial Seal	1806088M92	P136390	1	
Fuel Cartridge	3405418M2	P556245	1	
Lube Spin-on Full Flow	1447082M2	P554408	1	

MASSEY-FERGUSON MF 158 V/S/F

w/ Engine : Perkins AD4.203
(41 kW - 56 hp) - (00/00 =>)

Serial N°:				
Air Primary – Axial Seal	1806088M92	P136390	1	
Fuel Cartridge	3405418M2	P556245	1	
Lube Spin-on Full Flow	1447082M2	P554408	1	

160-Serie

MASSEY-FERGUSON MF 164 V/S/F

w/ Engine : Perkins AT3.152.4
(48 kW - 65 hp) - (00/00 =>)

Serial N°:				
Air Primary – Axial Seal	3310358M1	P771549	1	
Air Secondary – Axial Seal	3595519M1	P770181	1	
Fuel Cartridge	3405418M2	P556245	1	
Lube Spin-on Full Flow	1447082M2	P554408	1	

MASSEY-FERGUSON MF 165 FR

w/ Engine : Perkins A4.212
(43 kW - 59 hp) - (01/64 => 12/79)

Serial N°:				
Air Primary – Axial Seal	1871933M91	P140131	1	
Fuel Cartridge	3405418M2	P556245	1	
Lube Cartridge Full Flow	1882916M91	P550183	1	
Lube Spin-on Full Flow	1447048M2	P554403	1	

w/ Engine : Perkins AD4.203
(43 kW - 59 hp) - (01/64 => 12/79)

Serial N°:				
Air Primary – Axial Seal	1871933M91	P140131	1	
Fuel Cartridge	3405418M2	P556245	1	
Lube Cartridge Full Flow	1883258M92	P550184	1	

MASSEY-FERGUSON MF 165 MK III FR

w/ Engine : Perkins A4.212
(43 kW - 59 hp) - (00/00 =>)

Serial N°:				
Air Primary – Axial Seal	1807257M1	P136390	1	
Fuel Cartridge	3405418M2	P556245	1	
Lube Cartridge Full Flow	1882916M91	P550183	1	
Lube Spin-on Full Flow	1447048M2	P554403	1	

MASSEY-FERGUSON MF 165 UK

w/ Engine : Perkins A4.212
(43 kW - 59 hp) - (01/64 => 12/79)

Serial N°:				
Air Primary – Axial Seal	1026131M92	P136390	1	
Air Secondary – Axial Seal	1887575M91	P120949	1	
Fuel Cartridge	3405418M2	P556245	1	
Lube Cartridge Full Flow	1882916M91	P550183	1	

Description	OE Number	Donaldson	Qty	Note / or Serial Nbr
Lube Spin-on Full Flow	1447048M2	P554403	1	
w/ Engine : Perkins AD4.203 (43 kW - 59 hp) - (01/64 => 12/79)				
Serial N°:				
Fuel Cartridge	3405418M2	P556245	1	
Lube Cartridge Full Flow	1883258M92	P550184	1	

MASSEY-FERGUSON MF 168 FR

w/ Engine : Perkins A4.236
(51 kW - 69 hp) - (00/00 =>)

Serial N°:				
Air Primary – Axial Seal	1871933M91	P140131	1	
Fuel Cartridge	3405418M2	P556245	1	
Lube Cartridge Full Flow	1882916M91	P550183	1	
Lube Spin-on Full Flow	1447048M2	P554403	1	

MASSEY-FERGUSON MF 168 MK III, F/S/ FR

w/ Engine : Perkins A4.236
(51 kW - 69 hp) - (00/00 =>)

Serial N°:				
Air Primary – Axial Seal	1807257M1	P136390	1	
Fuel Cartridge	V836339371	P556287	1	
Fuel Cartridge	3405418M2	P556245	1	
Lube Spin-on Full Flow	1447048M2	P554403	1	

MASSEY-FERGUSON MF 168 UK

w/ Engine : Perkins A4.236
(51 kW - 69 hp) - (00/00 =>)

Serial N°:				
Air Primary – Axial Seal	1026131M92	P136390	1	
Air Secondary – Axial Seal	1887575M91	P120949	1	
Fuel Cartridge	3405418M2	P556245	1	
Lube Cartridge Full Flow	1882916M91	P550183	1	
Lube Spin-on Full Flow	1447048M2	P554403	1	

170-Serie

MASSEY-FERGUSON MF 174 F/S/V

w/ Engine : Perkins A4.236
(42 kW - 57 hp) - (01/86 => 12/89)

Serial N°:				
Air Primary – Axial Seal	3310358M1	P771549	1	
Air Secondary – Axial Seal	3595519M1	P770181	1	
Fuel Cartridge	3405418M2	P556245	1	
Lube Spin-on Full Flow	1447048M2	P554403	1	

MASSEY-FERGUSON MF 175

w/ Engine : Perkins A4.236
(40 kW - 54 hp) - (01/64 => 12/79)

Serial N°:				
Fuel Cartridge	3405418M2	P556245	1	
Lube Cartridge Full Flow	1882916M91	P550183	1	
Lube Spin-on Full Flow	1447048M2	P554403	1	

MASSEY-FERGUSON MF 175S

w/ Engine : Perkins A4.236
(40 kW - 54 hp) - (01/64 => 12/79)

Serial N°:				
Fuel Cartridge	3405418M2	P556245	1	
Lube Cartridge Full Flow	1882916M91	P550183	1	

MASSEY-FERGUSON MF 177

w/ Engine : Perkins A4.236
(49 kW - 66 hp) - (00/00 =>)

Serial N°:				
Air Primary – Axial Seal	1026131M92	P136390	1	
Fuel Cartridge	3405418M2	P556245	1	
Lube Cartridge Full Flow	1882916M91	P550183	1	
Lube Spin-on Full Flow	1447048M2	P554403	1	

MASSEY-FERGUSON MF 178

w/ Engine : Perkins A4.248
(54 kW - 73 hp) - (01/68 => 12/71)

Description	OE Number	Donaldson	Qty	Note / or Serial Nbr
Serial N°:				
Air Primary – Axial Seal	1026131M92	P136390	1	
Fuel Cartridge	3405418M2	P556245	1	
Lube Cartridge Full Flow	1882916M91	P550183	1	
Lube Spin-on Full Flow	1447048M2	P554403	1	

180-Serie

MASSEY-FERGUSON MF 184

w/ Engine :Perkins A4.236
(40 kW - 54 hp) - (01/64 => 12/79)

Serial N°:				
Fuel Cartridge	3405418M2	P556245	1	
Lube Spin-on Full Flow	1447048M2	P554403	1	

MASSEY-FERGUSON MF 185 FR

w/ Engine :Perkins A4.248
(56 kW - 75 hp) - (01/71 => 12/79)

Serial N°:				
Air Primary – Axial Seal	1871933M91	P140131	1	
Air Primary – Axial Seal	1807257M1	P136390	1	
Fuel Cartridge	3405418M2	P556245	1	
Lube Cartridge Full Flow	1882916M91	P550183	1	
Lube Spin-on Full Flow	1447048M2	P554403	1	

MASSEY-FERGUSON MF 185 UK

w/ Engine :Perkins A4.248
(56 kW - 75 hp) - (01/71 => 12/79)

Serial N°:				
Air Primary – Axial Seal	1026131M92	P136390	1	
Air Secondary – Axial Seal	1887575M91	P120949	1	
Fuel Cartridge	3405418M2	P556245	1	
Lube Cartridge Full Flow	1882916M91	P550183	1	
Lube Spin-on Full Flow	1447048M2	P554403	1	

MASSEY-FERGUSON MF 188 FR

w/ Engine :Perkins A4.248
(56 kW - 75 hp) - (01/72 => 12/79)

Serial N°:				
Air Primary – Axial Seal	1807257M1	P136390	1	
Air Primary – Axial Seal	1871933M91	P140131	1	
Fuel Cartridge	3405418M2	P556245	1	
Lube Cartridge Full Flow	1882916M91	P550183	1	
Lube Spin-on Full Flow	1447048M2	P554403	1	

MASSEY-FERGUSON MF 188 UK

w/ Engine :Perkins A4.248
(56 kW - 75 hp) - (01/72 => 12/79)

Serial N°:				
Air Primary – Axial Seal	1026131M92	P136390	1	
Air Secondary – Axial Seal	1887575M91	P120949	1	
Fuel Cartridge	3405418M2	P556245	1	
Lube Cartridge Full Flow	1882916M91	P550183	1	
Lube Spin-on Full Flow	1447048M2	P554403	1	

190-Serie

MASSEY-FERGUSON MF 194

w/ Engine :Perkins A4.248
(56 kW - 75 hp) - (01/80 => 12/83)

Serial N°:				
Fuel Cartridge	3405418M2	P556245	1	
Lube Cartridge Full Flow	1882916M91	P550183	1	
Lube Spin-on Full Flow	1447048M2	P554403	1	

MASSEY-FERGUSON MF 194 F/S

w/ Engine :Perkins A4.248
(56 kW - 75 hp) - (01/80 => 12/83)

Serial N°:				
Air Primary – Axial Seal	3310358M1	P771549	1	
Air Secondary – Axial Seal	3595519M1	P770181	1	
Fuel Cartridge	3405418M2	P556245	1	
Lube Spin-on Full Flow	1447048M2	P554403	1	

230-Serie

Description	OE Number	Donaldson	Qty	Note / or Serial Nbr
MASSEY-FERGUSON MF 230 UK				
w/ Engine :Perkins	AD3.152			
(26 kW - 35 hp) - (01/76 => 12/83)				
Serial N°:				

Fuel Cartridge	3405418M2	P556245	1	
Lube Spin-on Full Flow	1447082M2	P554408	1	

MASSEY-FERGUSON MF 231

w/ Engine :Perkins AD3.152
(26 kW - 38 hp) - (01/89 => 12/99)

Serial N°:				
Fuel Cartridge	3405418M2	P556245	1	
Lube Spin-on Full Flow	1447082M2	P554408	1	

MASSEY-FERGUSON MF 231S

w/ Engine :Perkins 903.27
(34 kW - 45 hp) - (01/99 => 12/04)

Serial N°:				
Air Primary – Axial Seal	3310358M1	P771549	1	04/03 =>
Air Secondary – Axial Seal	3595519M1	P770181	1	04/03 =>
Fuel Cartridge	3405418M2	P556245	1	
Lube Spin-on Full Flow	1447048M2	P554403	1	

MASSEY-FERGUSON MF 233

w/ Engine :Perkins AD3.152
(28 kW - 38 hp) - (01/83 => 12/87)

Serial N°:				
Fuel Cartridge	3405418M2	P556245	1	
Lube Spin-on Full Flow	1447082M2	P554408	1	

MASSEY-FERGUSON MF 234S

w/ Engine :Perkins AD3.152
(28 kW - 38 hp) - (01/83 => 12/87)

Serial N°:				
Fuel Cartridge	3405418M2	P556245	1	
Lube Spin-on Full Flow	1447082M2	P554408	1	

MASSEY-FERGUSON MF 235 FR

w/ Engine :Perkins AD3.152
(28 kW - 38 hp) - (01/75 => 12/79)

Serial N°:				
Fuel Cartridge	3405418M2	P556245	1	
Lube Spin-on Full Flow	1447082M2	P554408	1	

MASSEY-FERGUSON MF 235S

w/ Engine :Perkins AD3.152
(28 kW - 38 hp) - (01/75 => 12/79)

Serial N°:				
Fuel Cartridge	3405418M2	P556245	1	
Lube Spin-on Full Flow	1447082M2	P554408	1	

240-Serie

MASSEY-FERGUSON MF 240 UK

w/ Engine :Perkins AD3.152
(37 kW - 50 hp) - (01/83 => 12/99)

Serial N°:				
Air Primary – Axial Seal	3824032M1	P606482	1	
Fuel Cartridge	3405418M2	P556245	1	
Lube Spin-on Full Flow	1447082M2	P554408	1	

MASSEY-FERGUSON MF 241S

w/ Engine :Perkins 903.27
(36 kW - 48 hp) - (01/00 => 12/01)

Serial N°:				
Air Primary – Radial Seal	3774831M1	P782299	1	
Air Secondary – Radial Seal	3774832M1	P782300	1	
Fuel Cartridge	3405418M2	P556245	1	
Lube Spin-on Full Flow	1447048M2	P554403	1	

MASSEY-FERGUSON MF 245 FR

w/ Engine :Perkins AD3.152
(32 kW - 43 hp) - (01/76 => 12/83)

Serial N°:				
Fuel Cartridge	3405418M2	P556245	1	
Lube Spin-on Full Flow	1447082M2	P554408	1	

Description	OE Number	Donaldson	Qty	Note / or Serial Nbr
-------------	-----------	-----------	-----	----------------------

250-Serie

MASSEY-FERGUSON MF 250 FR

w/ Engine :Perkins AD3.152
(30 kW - 40 hp) - (01/83 => 12/89)
Serial N°:

Fuel Cartridge	3405418M2	P556245	1	
Lube Spin-on Full Flow	1447082M2	P554408	1	

MASSEY-FERGUSON MF 250 UK

w/ Engine :Perkins AD3.152
(30 kW - 40 hp) - (01/83 => 12/89)
Serial N°:

Air Primary – Axial Seal	3824032M1	P606482	1	
Fuel Cartridge	3405418M2	P556245	1	
Lube Spin-on Full Flow	1447082M2	P554408	1	

MASSEY-FERGUSON MF 253 IT

w/ Engine :Perkins AD3.152
(42 kW - 57 hp) - (01/88 => 12/97)
Serial N°:

Fuel Cartridge	3405418M2	P556245	1	
Lube Spin-on Full Flow	1447082M2	P554408	1	

MASSEY-FERGUSON MF 253 UK

w/ Engine :Perkins AT3.152.4
(42 kW - 57 hp) - (01/88 => 12/99)
Serial N°:

Air Primary – Axial Seal	3595518M1	P771591	1	
Air Secondary – Axial Seal	3595519M1	P770181	1	
Fuel Cartridge	3405418M2	P556245	1	
Lube Spin-on Full Flow	1447082M2	P554408	1	

MASSEY-FERGUSON MF 254

w/ Engine :Perkins AD3.152
(33 kW - 45 hp) - (01/82 => 12/87)
Serial N°:

Fuel Cartridge	3405418M2	P556245	1	
Lube Cartridge Full Flow	1883258M92	P550184	1	=> 22210640
Lube Spin-on Full Flow	1447082M2	P554408	1	22210641 =>

MASSEY-FERGUSON MF 255

w/ Engine :Perkins AD3.152
(35 kW - 48 hp) - (01/75 => 12/81)
Serial N°:

Fuel Cartridge	3405418M2	P556245	1	
Lube Spin-on Full Flow	1447082M2	P554408	1	

260-Serie

MASSEY-FERGUSON MF 260

w/ Engine :Perkins AD4.203
(00 kW - 00 hp) - (00/00 =>)
Serial N°:

Fuel Cartridge	3405418M2	P556245	1	
Lube Spin-on Full Flow	1447082M2	P554408	1	

MASSEY-FERGUSON MF 261

w/ Engine :Perkins A4.236
(45 kW - 60 hp) - (01/92 => 12/97)
Serial N°:

Fuel Cartridge	V836339371	P556287	1	
Lube Spin-on Full Flow	1447048M2	P554403	1	

MASSEY-FERGUSON MF 263 UK

w/ Engine :Perkins 903.27
(46 kW - 62 hp) - (01/98 => 12/99)
Serial N°:

Air Primary – Axial Seal	3595518M1	P771591	1	
Air Secondary – Axial Seal	3595519M1	P770181	1	
Fuel Cartridge	3405418M2	P556245	1	

MASSEY-FERGUSON MF 263T

w/ Engine :Perkins AT3.152.4
(00 kW - 00 hp) - (00/00 =>)
Serial N°:

Description	OE Number	Donaldson	Qty	Note / or Serial Nbr
-------------	-----------	-----------	-----	----------------------

Fuel Cartridge	3405418M2	P556245	1	
Lube Spin-on Full Flow	1447082M2	P554408	1	

MASSEY-FERGUSON MF 264T

w/ Engine :Perkins AT3.152.4
(00 kW - 00 hp) - (00/00 =>)
Serial N°:

Fuel Cartridge	3405418M2	P556245	1	
Lube Spin-on Full Flow	1447082M2	P554408	1	

MASSEY-FERGUSON MF 265

w/ Engine :Perkins A4.236
(45 kW - 61 hp) - (01/75 => 12/83)
Serial N°:

Air Primary – Axial Seal	1678294M1	P778415	1	
Air Secondary – Axial Seal	1678295M1	P778090	1	
Fuel Cartridge	V836339371	P556287	1	
Lube Spin-on Full Flow	1447048M2	P554403	1	

MASSEY-FERGUSON MF 265S

w/ Engine :Perkins A4.236
(00 kW - 00 hp) - (00/00 =>)
Serial N°:

Fuel Cartridge	3405418M2	P556245	1	
Hydraulic Spin-on	3595175M1	P762647	1	
Lube Spin-on Full Flow	1447048M2	P554403	1	

270-Serie

MASSEY-FERGUSON MF 271

w/ Engine :Perkins 1004.4
(48 kW - 65 hp) - (01/98 => 12/00)
Serial N°:

Fuel Cartridge	3405418M2	P556245	1	
Hydraulic Spin-on	3595175M1	P762647	1	
Lube Spin-on Full Flow	1447048M2	P554403	1	
Lube Spin-on Full Flow	1447031M2	P554407	1	

MASSEY-FERGUSON MF 273

w/ Engine :Perkins A4.236
(47 kW - 63 hp) - (01/83 => 12/87)
Serial N°:

Fuel Cartridge	3405418M2	P556245	1	
Lube Spin-on Full Flow	1447048M2	P554403	1	

MASSEY-FERGUSON MF 274

w/ Engine :Perkins A4.236
(44 kW - 60 hp) - (01/81 => 12/87)
Serial N°:

Fuel Cartridge	3405418M2	P556245	1	
Lube Spin-on Full Flow	1447048M2	P554403	1	

MASSEY-FERGUSON MF 274 S/SK

w/ Engine :Perkins A4.236
(44 kW - 60 hp) - (01/83 => 12/87)
Serial N°:

Fuel Cartridge	3405418M2	P556245	1	
Lube Spin-on Full Flow	1447048M2	P554403	1	

MASSEY-FERGUSON MF 275

w/ Engine :Perkins A4.236
(49 kW - 67 hp) - (01/75 => 12/83)
Serial N°:

Air Primary – Axial Seal	1678308M92	P778415	1	
Air Secondary – Axial Seal	1678295M1	P778090	1	
Fuel Cartridge	V836339371	P556287	1	
Lube Spin-on Full Flow	1447048M2	P554403	1	

280-Serie

MASSEY-FERGUSON MF 281

w/ Engine :Perkins 1004.42
(56 kW - 75 hp) - (01/98 => 12/00)

Description	OE Number	Donaldson	Qty	Note / or Serial Nbr
-------------	-----------	-----------	-----	----------------------

Serial N°:

Fuel Cartridge	3405418M2	P556245	1	
Hydraulic Spin-on	3595175M1	P762647	1	
Lube Spin-on Full Flow	1447048M2	P554403	1	
Lube Spin-on Full Flow	1447031M2	P554407	1	

MASSEY-FERGUSON MF 283

w/ Engine :Perkins A4.236

(65 kW - 89 hp) - (01/85 => 12/97)

Serial N°:

Fuel Cartridge	3405418M2	P556245	1	
Lube Spin-on Full Flow	1447048M2	P554403	1	

MASSEY-FERGUSON MF 284

w/ Engine :Perkins A4.236

(50 kW - 68 hp) - (01/83 => 12/87)

Serial N°:

Fuel Cartridge	3405418M2	P556245	1	
Lube Spin-on Full Flow	1447048M2	P554403	1	

MASSEY-FERGUSON MF 285

w/ Engine :Perkins A4.248

(52 kW - 69 hp) - (01/74 => 12/82)

Serial N°:

Air Primary – Axial Seal	1678308M92	P778415	1	
Air Secondary – Axial Seal	1678295M1	P778090	1	
Fuel Cartridge	V836339371	P556287	1	
Lube Spin-on Full Flow	1447048M2	P554403	1	

MASSEY-FERGUSON MF 285S

w/ Engine :Perkins A4.248

(60 kW - 82 hp) - (01/74 => 12/82)

Serial N°:

Fuel Cartridge	3405418M2	P556245	1	
Hydraulic Spin-on	3595175M1	P762647	1	
Lube Spin-on Full Flow	1447048M2	P554403	1	

290-Serie

MASSEY-FERGUSON MF 290

w/ Engine :Perkins A4.248

(60 kW - 80 hp) - (01/83 => 12/89)

Serial N°:

Fuel Cartridge	V836339371	P556287	1	
Lube Spin-on Full Flow	1447048M2	P554403	1	

MASSEY-FERGUSON MF 293

w/ Engine :Perkins A4.248

(60 kW - 80 hp) - (01/83 => 12/87)

Serial N°:

Fuel Cartridge	3405418M2	P556245	1	
Lube Spin-on Full Flow	1447048M2	P554403	1	

MASSEY-FERGUSON MF 294

w/ Engine :Perkins A4.248

(55 kW - 74 hp) - (01/82 => 12/87)

Serial N°:

Fuel Cartridge	3405418M2	P556245	1	
Lube Spin-on Full Flow	1447048M2	P554403	1	

MASSEY-FERGUSON MF 298 FR

w/ Engine :Perkins A4.318

(59 kW - 80 hp) - (01/83 => 12/89)

Serial N°:

Fuel Cartridge	3405418M2	P556245	1	
Lube Spin-on Full Flow	1447048M2	P554403	1	

MASSEY-FERGUSON MF 298 UK

w/ Engine :Perkins A4.318

(59 kW - 80 hp) - (01/83 => 12/89)

Serial N°:

Fuel Cartridge	3405418M2	P556245	1	
Lube Spin-on Full Flow	1447048M2	P554403	1	

330-Serie

Description	OE Number	Donaldson	Qty	Note / or Serial Nbr
-------------	-----------	-----------	-----	----------------------

MASSEY-FERGUSON MF 333

w/ Engine :Perkins AD3.152

(00 kW - 00 hp) - (00/00 =>)

Serial N°:

Air Primary – Radial Seal	3540046M1	P772579	1	
Air Secondary – Radial Seal	3540047M1	P775300	1	
Fuel Cartridge	3405418M2	P556245	1	
Lube Spin-on Full Flow	1447082M2	P554408	1	

MASSEY-FERGUSON MF 334V

w/ Engine :Perkins AD3.152

(00 kW - 00 hp) - (00/00 =>)

Serial N°:

Air Primary – Axial Seal	3310358M1	P771549	1	
Air Secondary – Axial Seal	3595519M1	P770181	1	
Fuel Cartridge	3405418M2	P556245	1	
Lube Spin-on Full Flow	1447082M2	P554408	1	

340-Serie

MASSEY-FERGUSON MF 340

w/ Engine :Perkins AD3.152

(00 kW - 00 hp) - (00/00 =>)

Serial N°:

Air Primary – Axial Seal	3595518M1	P771591	1	
Air Secondary – Axial Seal	3595519M1	P770181	1	
Fuel Cartridge	3405418M2	P556245	1	
Lube Spin-on Full Flow	1447082M2	P554408	1	

MASSEY-FERGUSON MF 342

w/ Engine :Perkins AD3.152

(00 kW - 00 hp) - (00/00 =>)

Serial N°:

Air Primary – Axial Seal	3595518M1	P771591	1	
Air Secondary – Axial Seal	3595519M1	P770181	1	
Fuel Cartridge	3405418M2	P556245	1	
Hydraulic Spin-on	3595175M1	P762647	1	
Lube Spin-on Full Flow	1447082M2	P554408	1	

350-Serie

MASSEY-FERGUSON MF 350

w/ Engine :Perkins AD3.152

(39 kW - 52 hp) - (00/00 =>)

Serial N°:

Air Primary – Axial Seal	3595518M1	P771591	1	
Air Secondary – Axial Seal	3595519M1	P770181	1	
Fuel Cartridge	3405418M2	P556245	1	
Fuel Cartridge	V836339371	P556287	1	
Hydraulic Spin-on	3595175M1	P762647	1	
Lube Spin-on Full Flow	1447082M2	P554408	1	

MASSEY-FERGUSON MF 352

w/ Engine :Perkins AT3.152.4

(00 kW - 00 hp) - (00/00 =>)

Serial N°:

Air Primary – Axial Seal	3595518M1	P771591	1	
Air Secondary – Axial Seal	3595519M1	P770181	1	
Fuel Cartridge	3405418M2	P556245	1	
Hydraulic Spin-on	3595175M1	P762647	1	
Lube Spin-on Full Flow	1447082M2	P554408	1	

MASSEY-FERGUSON MF 353

w/ Engine :Perkins AD3.152

(34 kW - 47 hp) - (01/87 => 12/94)

Serial N°:

Air Primary – Radial Seal	3540046M1	P772579	1	
Air Secondary – Radial Seal	3540047M1	P775300	1	
Fuel Cartridge	3405418M2	P556245	1	
Lube Spin-on Full Flow	1447082M2	P554408	1	

MASSEY-FERGUSON MF 354 F/S/V

w/ Engine :Perkins AD3.152

(31 kW - 42 hp) - (01/97 => 12/99)

Description	OE Number	Donaldson	Qty	Note / or Serial Nbr
Serial N°:				
Air Primary – Axial Seal	3595518M1	P771591	1	
Air Secondary – Axial Seal	3595519M1	P770181	1	
Air Primary – Radial Seal	3540046M1	P772579	1	
Air Secondary – Radial Seal	3540047M1	P775300	1	
Fuel Cartridge	3405418M2	P556245	1	
Lube Spin-on Full Flow	1447082M2	P554408	1	

MASSEY-FERGUSON MF 355

w/ Engine :Perkins AT3.152.4
(41 kW - 55 hp) - (01/91 => 12/97)

Serial N°:				
Air Primary – Axial Seal	3595518M1	P771591	1	
Air Secondary – Axial Seal	3595519M1	P770181	1	
Fuel Cartridge	3405418M2	P556245	1	
Fuel Cartridge	V836339371	P556287	1	
Hydraulic Spin-on	3595175M1	P762647	1	
Lube Spin-on Full Flow	1447082M2	P554408	1	

MASSEY-FERGUSON MF 360

w/ Engine :Perkins AT3.152.4
(45 kW - 60 hp) - (01/86 => 12/92)

Serial N°:				
Air Primary – Axial Seal	3595518M1	P771591	1	
Air Secondary – Axial Seal	3595519M1	P770181	1	
Fuel Cartridge	3405418M2	P556245	1	
Fuel Cartridge	V836339371	P556287	1	
Hydraulic Spin-on	3595175M1	P762647	1	
Lube Spin-on Full Flow	1447082M2	P554408	1	

MASSEY-FERGUSON MF 362

w/ Engine :Perkins A4.236
(46 kW - 62 hp) - (01/88 => 12/97)

Serial N°:				
Air Primary – Axial Seal	3595518M1	P771591	1	
Air Secondary – Axial Seal	3595519M1	P770181	1	
Fuel Cartridge	3405418M2	P556245	1	
Hydraulic Spin-on	3595175M1	P762647	1	
Lube Spin-on Full Flow	1447048M2	P554403	1	

MASSEY-FERGUSON MF 362N

w/ Engine :Perkins A4.236
(46 kW - 62 hp) - (01/88 => 12/97)

Serial N°:				
Air Primary – Axial Seal	3595518M1	P771591	1	
Air Secondary – Axial Seal	3595519M1	P770181	1	
Fuel Cartridge	3405418M2	P556245	1	
Hydraulic Spin-on	3595175M1	P762647	1	
Lube Spin-on Full Flow	1447048M2	P554403	1	

MASSEY-FERGUSON MF 363

w/ Engine :Perkins AT3.152.4
(43 kW - 58 hp) - (01/87 => 12/94)

Serial N°:				
Air Primary – Radial Seal	3540046M1	P772579	1	
Air Secondary – Radial Seal	3540047M1	P775300	1	
Fuel Cartridge	3405418M2	P556245	1	
Lube Spin-on Full Flow	1447082M2	P554408	1	

MASSEY-FERGUSON MF 364 F/S/V

w/ Engine :Perkins AT3.152.4
(37 kW - 50 hp) - (01/89 => 12/93)

Serial N°:				
Air Primary – Axial Seal	3310358M1	P771549	1	
Air Secondary – Axial Seal	3595519M1	P770181	1	
Air Primary – Radial Seal	3540046M1	P772579	1	
Air Secondary – Radial Seal	3540047M1	P775300	1	
Fuel Cartridge	3405418M2	P556245	1	
Lube Spin-on Full Flow	1447082M2	P554408	1	

MASSEY-FERGUSON MF 365

w/ Engine :Perkins A4.236
(48 kW - 65 hp) - (01/89 => 12/97)

Serial N°:				
Air Primary – Axial Seal	3595500M1	P771590	1	
Air Secondary – Axial Seal	3595501M1	P770735	1	

Description	OE Number	Donaldson	Qty	Note / or Serial Nbr
Fuel Cartridge	V836339371	P556287	1	
Hydraulic Spin-on	3595175M1	P762647	1	
Lube Spin-on Full Flow	1447048M2	P554403	1	

370-Serie

MASSEY-FERGUSON MF 372N

w/ Engine :Perkins A4.248
(00 kW - 00 hp) - (00/00 =>)

Serial N°:				
Air Primary – Axial Seal	3595518M1	P771591	1	
Air Secondary – Axial Seal	3595519M1	P770181	1	
Fuel Cartridge	V836339371	P556287	1	
Hydraulic Spin-on	3595175M1	P762647	1	
Lube Spin-on Full Flow	1447048M2	P554403	1	

MASSEY-FERGUSON MF 373

w/ Engine :Perkins A4.236
(46 kW - 63 hp) - (01/87 => 12/94)

Serial N°:				
Air Primary – Radial Seal	3540046M1	P772579	1	
Air Secondary – Radial Seal	3540047M1	P775300	1	
Fuel Cartridge	3405418M2	P556245	1	
Lube Spin-on Full Flow	1447048M2	P554403	1	

MASSEY-FERGUSON MF 374 F/S/V

w/ Engine :Perkins A4.236
(45 kW - 61 hp) - (01/97 => 12/99)

Serial N°:				
Air Primary – Axial Seal	3310358M1	P771549	1	
Air Secondary – Axial Seal	3595519M1	P770181	1	
Air Primary – Radial Seal	3540046M1	P772579	1	
Air Secondary – Radial Seal	3540047M1	P775300	1	
Fuel Cartridge	3405418M2	P556245	1	
Lube Spin-on Full Flow	1447048M2	P554403	1	

MASSEY-FERGUSON MF 375

w/ Engine :Perkins A4.236
(54 kW - 72 hp) - (01/86 => 12/97)

Serial N°:				
Air Primary – Axial Seal	3595500M1	P771590	1	
Air Secondary – Axial Seal	3595501M1	P770735	1	
Fuel Cartridge	V836339371	P556287	1	
Hydraulic Spin-on	3595175M1	P762647	1	
Lube Spin-on Full Flow	1447048M2	P554403	1	

MASSEY-FERGUSON MF 375E

w/ Engine :Perkins A4.236
(53 kW - 72 hp) - (01/86 => 12/97)

Serial N°:				
Air Primary – Axial Seal	1678308M92	P778415	1	
Air Secondary – Axial Seal	1678295M1	P778090	1	
Fuel Cartridge	V836339371	P556287	1	
Lube Spin-on Full Flow	1447048M2	P554403	1	

MASSEY-FERGUSON MF 377FS

w/ Engine :Perkins A4.236
(46 kW - 62 hp) - (01/87 => 12/94)

Serial N°:				
Air Primary – Axial Seal	3595518M1	P771591	1	
Air Secondary – Axial Seal	3595519M1	P770181	1	
Fuel Cartridge	3405418M2	P556245	1	
Lube Spin-on Full Flow	1447048M2	P554403	1	

380-Serie

MASSEY-FERGUSON MF 382N

w/ Engine :Perkins A4.248
(00 kW - 00 hp) - (00/00 =>)

Serial N°:				
Air Primary – Axial Seal	3595518M1	P771591	1	
Air Secondary – Axial Seal	3595519M1	P770181	1	
Fuel Cartridge	V836339371	P556287	1	
Hydraulic Spin-on	3595175M1	P762647	1	
Lube Spin-on Full Flow	1447048M2	P554403	1	

Description	OE Number	Donaldson	Qty	Note / or Serial Nbr
-------------	-----------	-----------	-----	----------------------

**MASSEY-FERGUSON
MF 383**

w/ Engine :Perkins A4.236
(60 kW - 81 hp) - (01/86 => 12/97)

Serial N°:

Air Primary – Radial Seal	3540046M1	P772579	1
Air Secondary – Radial Seal	3540047M1	P775300	1
Fuel Cartridge	3405418M2	P556245	1
Lube Spin-on Full Flow	1447048M2	P554403	1

**MASSEY-FERGUSON
MF 384 F/S/V**

w/ Engine :Perkins A4.236
(48 kW - 65 hp) - (01/97 =>)

Serial N°:

Air Primary – Axial Seal	3310358M1	P771549	1
Air Secondary – Axial Seal	3595519M1	P770181	1
Air Primary – Radial Seal	3540046M1	P772579	1
Air Secondary – Radial Seal	3540047M1	P775300	1
Fuel Cartridge	3405418M2	P556245	1
Lube Spin-on Full Flow	1447048M2	P554403	1

**MASSEY-FERGUSON
MF 387**

w/ Engine :Perkins A4.236
(53 kW - 71 hp) - (01/87 => 12/94)

Serial N°:

Air Primary – Axial Seal	3595518M1	P771591	1
Air Secondary – Axial Seal	3595519M1	P770181	1
Fuel Cartridge	3405418M2	P556245	1
Lube Spin-on Full Flow	1447048M2	P554403	1

**MASSEY-FERGUSON
MF 387FS**

w/ Engine :Perkins A4.236
(53 kW - 71 hp) - (01/87 => 12/94)

Serial N°:

Air Primary – Axial Seal	3595518M1	P771591	1
Air Secondary – Axial Seal	3595519M1	P770181	1
Fuel Cartridge	3405418M2	P556245	1
Lube Spin-on Full Flow	1447048M2	P554403	1

390-Serie

**MASSEY-FERGUSON
MF 390**

w/ Engine :Perkins A4.248
(60 kW - 81 hp) - (01/86 => 12/97)

Serial N°:

Air Primary – Axial Seal	3595500M1	P771590	1
Air Secondary – Axial Seal	3595501M1	P770735	1
Air Primary – Axial Seal	3595503M1	P771589	1
Fuel Cartridge	V836339371	P556287	1
Hydraulic Spin-on	3595175M1	P762647	1
Lube Spin-on Full Flow	1447048M2	P554403	1

**MASSEY-FERGUSON
MF 390E**

w/ Engine :Perkins A4.248
(60 kW - 81 hp) - (01/86 => 12/97)

Serial N°:

Fuel Cartridge	V836339371	P556287	1
Lube Spin-on Full Flow	1447048M2	P554403	1

**MASSEY-FERGUSON
MF 390T**

w/ Engine :Perkins AT4.236
(71 kW - 95 hp) - (01/89 => 12/97)

Serial N°:

Air Primary – Axial Seal	3595500M1	P771590	1
Air Secondary – Axial Seal	3595501M1	P770735	1
Air Primary – Axial Seal	3595503M1	P771589	1
Fuel Cartridge	V836339371	P556287	1
Hydraulic Spin-on	3595175M1	P762647	1
Lube Spin-on Full Flow	1447048M2	P554403	1

**MASSEY-FERGUSON
MF 393**

w/ Engine :Perkins A4.248
(71 kW - 95 hp) - (01/92 => 12/97)

Serial N°:

Air Primary – Radial Seal	3540046M1	P772579	1
Air Secondary – Radial Seal	3540047M1	P775300	1

Description	OE Number	Donaldson	Qty	Note / or Serial Nbr
-------------	-----------	-----------	-----	----------------------

Fuel Cartridge	3405418M2	P556245	1
Lube Spin-on Full Flow	1447048M2	P554403	1

**MASSEY-FERGUSON
MF 394**

w/ Engine :Perkins A4.248
(59 kW - 80 hp) - (01/89 => 12/93)

Serial N°:

Air Primary – Axial Seal	3310358M1	P771549	1
Air Secondary – Axial Seal	3595519M1	P770181	1
Air Primary – Radial Seal	3540046M1	P772579	1
Air Secondary – Radial Seal	3540047M1	P775300	1
Fuel Cartridge	3405418M2	P556245	1
Lube Spin-on Full Flow	1447048M2	P554403	1

**MASSEY-FERGUSON
MF 397**

w/ Engine :Perkins A4.248
(60 kW - 80 hp) - (01/87 => 12/94)

Serial N°:

Air Primary – Axial Seal	3595518M1	P771591	1
Air Secondary – Axial Seal	3595519M1	P770181	1
Fuel Cartridge	3405418M2	P556245	1
Lube Spin-on Full Flow	1447048M2	P554403	1

**MASSEY-FERGUSON
MF 397FS**

w/ Engine :Perkins A4.248
(60 kW - 80 hp) - (01/87 => 12/94)

Serial N°:

Air Primary – Axial Seal	3595518M1	P771591	1
Air Secondary – Axial Seal	3595519M1	P770181	1
Fuel Cartridge	3405418M2	P556245	1
Lube Spin-on Full Flow	1447048M2	P554403	1

**MASSEY-FERGUSON
MF 397T**

w/ Engine :Perkins AT4.236
(60 kW - 80 hp) - (01/87 => 12/94)

Serial N°:

Air Primary – Axial Seal	3310355M91	P771550	1
Air Secondary – Axial Seal	70257029	P119410	1
Fuel Cartridge	3405418M2	P556245	1
Lube Spin-on Full Flow	1447048M2	P554403	1

**MASSEY-FERGUSON
MF 398**

w/ Engine :Perkins AT4.236
(71 kW - 95 hp) - (01/86 => 12/97)

Serial N°:

Air Primary – Axial Seal	3595500M1	P771590	1
Air Secondary – Axial Seal	3595501M1	P770735	1
Air Primary – Axial Seal	3595503M1	P771589	1
Fuel Cartridge	V836339371	P556287	1
Hydraulic Spin-on	3595175M1	P762647	1
Lube Spin-on Full Flow	1447048M2	P554403	1

**MASSEY-FERGUSON
MF 399**

w/ Engine :Perkins 1006.6
(78 kW - 106 hp) - (01/86 => 12/97)

Serial N°:

Air Primary – Axial Seal	3595500M1	P771590	1
Air Secondary – Axial Seal	3595501M1	P770735	1
Air Primary – Axial Seal	3595503M1	P771589	1
Fuel Cartridge	3405418M2	P556245	1
Hydraulic Spin-on	3595175M1	P762647	1
Lube Spin-on Full Flow	1447031M2	P554407	1

w/ Engine :Perkins A6.354.4
(81 kW - 110 hp) - (01/86 => 12/97)

Serial N°:

Air Primary – Axial Seal	3595500M1	P771590	1
Air Secondary – Axial Seal	3595501M1	P770735	1
Air Primary – Axial Seal	3595503M1	P771589	1
Fuel Cartridge	3405418M2	P556245	1
Hydraulic Spin-on	3595175M1	P762647	1
Lube Spin-on Full Flow	1447031M2	P554407	1

400-Serie

**MASSEY-FERGUSON
MF 410**

Description	OE Number	Donaldson	Qty	Note / or Serial Nbr
-------------	-----------	-----------	-----	----------------------

w/ Engine :Perkins 1103C

(39 kW - 55 hp) - (01/07 =>)

Serial N°:

Air Primary – Axial Seal	0018404U1	P771549	1	
Air Secondary – Axial Seal	3595519M1	P770181	1	
Hydraulic Spin-on	3595175M1	P762647	1	
Lube Spin-on Full Flow	1447048M2	P554403	1	

MASSEY-FERGUSON

MF 415

w/ Engine :Perkins AD3.152

(34 kW - 46 hp) - (01/07 =>)

Serial N°:

Air Primary – Radial Seal	055113R1	P778984	1	
Air Secondary – Radial Seal	055114R1	P780024	1	
Fuel Cartridge	V836339371	P556287	1	
Lube Spin-on Full Flow	1447082M2	P554408	1	

MASSEY-FERGUSON

MF 420

w/ Engine :Perkins 1103CT

(48 kW - 64 hp) - (01/07 =>)

Serial N°:

Air Primary – Axial Seal	0018404U1	P771549	1	
Air Secondary – Axial Seal	3595519M1	P770181	1	
Hydraulic Spin-on	3595175M1	P762647	1	
Lube Spin-on Full Flow	1447048M2	P554403	1	

MASSEY-FERGUSON

MF 425

w/ Engine :Perkins A4.236

(48 kW - 65 hp) - (01/07 =>)

Serial N°:

Air Primary – Radial Seal	055119R1	P778989	1	
Air Secondary – Radial Seal	055120R1	P780030	1	
Fuel Cartridge	V836339371	P556287	1	
Lube Spin-on Full Flow	1447048M2	P554403	1	

MASSEY-FERGUSON

MF 430

w/ Engine :Perkins 1103CT

(55 kW - 74 hp) - (01/07 =>)

Serial N°:

Air Primary – Axial Seal	0018404U1	P771549	1	
Air Secondary – Axial Seal	3595519M1	P770181	1	
Fuel Cartridge	V836339371	P556287	1	
Hydraulic Spin-on	3595175M1	P762647	1	
Lube Spin-on Full Flow	1447048M2	P554403	1	

MASSEY-FERGUSON

MF 435

w/ Engine :Perkins P4001

(54 kW - 72 hp) - (01/03 =>)

Serial N°:

Air Primary – Radial Seal	055119R1	P778989	1	
Air Secondary – Radial Seal	055120R1	P780030	1	
Fuel Cartridge	V836339371	P556287	1	
Lube Spin-on Full Flow	1447048M2	P554403	1	

MASSEY-FERGUSON

MF 440

w/ Engine :Perkins P4001

(61 kW - 82 hp) - (01/03 =>)

Serial N°:

Air Primary – Radial Seal	055119R1	P778989	1	
Air Secondary – Radial Seal	055120R1	P780030	1	
Fuel Cartridge	V836339371	P556287	1	
Lube Spin-on Full Flow	1447048M2	P554403	1	

MASSEY-FERGUSON

MF 445

w/ Engine :Perkins P4001

(00 kW - 00 hp) - (00/00 =>)

Serial N°:

Air Primary – Radial Seal	055119R1	P778989	1	
Air Secondary – Radial Seal	055120R1	P780030	1	
Fuel Cartridge	V836339371	P556287	1	
Lube Spin-on Full Flow	1447048M2	P554403	1	

MASSEY-FERGUSON

MF 460

w/ Engine :Perkins P4001T

(78 kW - 105 hp) - (00/00 =>)

Serial N°:

Air Primary – Radial Seal	055124R1	P778972	1	
---------------------------	----------	---------	---	--

Description	OE Number	Donaldson	Qty	Note / or Serial Nbr
-------------	-----------	-----------	-----	----------------------

Air Secondary – Radial Seal	055125R1	P780012	1	
Fuel Cartridge	V836339371	P556287	1	
Lube Spin-on Full Flow	1447048M2	P554403	1	

MASSEY-FERGUSON

MF 465

w/ Engine :Perkins 1006.6

(89 kW - 120 hp) - (00/00 =>)

Serial N°:

Air Primary – Radial Seal	055129R1	P778994	1	
Air Secondary – Radial Seal	055130R1	P780036	1	
Fuel Cartridge	V836339371	P556287	1	
Lube Spin-on Full Flow	1447031M2	P554407	1	

MASSEY-FERGUSON

MF 475

w/ Engine :Perkins 1006.6T

(97 kW - 130 hp) - (00/00 =>)

Serial N°:

Air Primary – Radial Seal	055129R1	P778994	1	
Air Secondary – Radial Seal	055130R1	P780036	1	
Fuel Cartridge	V836339371	P556287	1	
Lube Spin-on Full Flow	1447031M2	P554407	1	

MASSEY-FERGUSON

MF 481

w/ Engine :Perkins 1104A-44

(52 kW - 70 hp) - (01/02 => 12/09)

Serial N°:

Air Primary – Radial Seal	055119R1	P778989	1	
Air Secondary – Radial Seal	055120R1	P780030	1	
Lube Spin-on Full Flow	1447031M2	P554407	1	

MASSEY-FERGUSON

MF 492

w/ Engine :Perkins 1104A-44T

(68 kW - 92 hp) - (01/04 => 12/09)

Serial N°:

Air Primary – Radial Seal	055124R1	P778972	1	
Air Secondary – Radial Seal	055125R1	P780012	1	
Lube Spin-on Full Flow	1447031M2	P554407	1	

500-Serie

MASSEY-FERGUSON

MF 550

w/ Engine :Perkins AD3.152

(35 kW - 47 hp) - (01/77 => 12/79)

Serial N°:

Air Primary – Axial Seal	3824032M1	P606482	1	
Fuel Cartridge	3405418M2	P556245	1	
Lube Spin-on Full Flow	1447082M2	P554408	1	

MASSEY-FERGUSON

MF 560

w/ Engine :Perkins AD4.203

(44 kW - 60 hp) - (01/77 => 12/79)

Serial N°:

Fuel Cartridge	V836339371	P556287	1	
Lube Spin-on Full Flow	1447082M2	P554408	1	

MASSEY-FERGUSON

MF 565

w/ Engine :Perkins A4.236

(44 kW - 60 hp) - (01/77 => 12/82)

Serial N°:

Air Primary – Axial Seal	1678308M92	P778415	1	
Air Secondary – Axial Seal	1678295M1	P778090	1	
Fuel Cartridge	V836339371	P556287	1	
Lube Spin-on Full Flow	1447048M2	P554403	1	

MASSEY-FERGUSON

MF 575

w/ Engine :Perkins A4.236

(49 kW - 66 hp) - (01/77 => 12/83)

Serial N°:

Air Primary – Axial Seal	1678308M92	P778415	1	
Air Secondary – Axial Seal	1678295M1	P778090	1	
Fuel Cartridge	V836339371	P556287	1	
Lube Spin-on Full Flow	1447048M2	P554403	1	

MASSEY-FERGUSON

MF 590

w/ Engine :Perkins A4.248

(67 kW - 90 hp) - (01/77 => 12/82)

Description	OE Number	Donaldson	Qty	Note / or Serial Nbr
Serial N°:				
Air Primary – Axial Seal	1678308M92	P778415	1	
Air Secondary – Axial Seal	1678295M1	P778090	1	
Fuel Cartridge	V836339371	P556287	1	
Lube Spin-on Full Flow	1447048M2	P554403	1	

MASSEY-FERGUSON MF 592

w/ Engine :Perkins A4.318
(00 kW - 00 hp) - (00/00 =>)

Serial N°:				
Fuel Cartridge	3405418M2	P556245	1	
Hydraulic Cartridge	1636924M4	P553293	1	
Lube Cartridge Full Flow	1882916M91	P550183	1	
Lube Spin-on Full Flow	1447048M2	P554403	1	

MASSEY-FERGUSON MF 595

w/ Engine :Perkins A4.318
(81 kW - 108 hp) - (01/77 => 12/82)

Serial N°:				
Fuel Cartridge	3405418M2	P556245	1	
Hydraulic Cartridge	1636924M4	P553293	1	
Lube Cartridge Full Flow	1882916M91	P550183	1	
Lube Spin-on Full Flow	1447048M2	P554403	1	

MASSEY-FERGUSON MF 595 MK II

w/ Engine :Perkins A4.318
(81 kW - 108 hp) - (01/77 => 12/82)

Serial N°:				
Fuel Cartridge	3405418M2	P556245	1	
Hydraulic Cartridge	1636924M4	P553293	1	
Lube Cartridge Full Flow	1882916M91	P550183	1	
Lube Spin-on Full Flow	1447048M2	P554403	1	

600-Serie

MASSEY-FERGUSON MF 650

w/ Engine :Perkins 1006.6T
(00 kW - 00 hp) - (00/00 =>)

Serial N°:				
Air Primary – Radial Seal	055129R1	P778994	1	
Air Secondary – Radial Seal	055130R1	P780036	1	
Fuel Cartridge	3405418M2	P556245	1	
Lube Spin-on Full Flow	1447048M2	P554403	1	

MASSEY-FERGUSON MF 660

w/ Engine :Perkins 1006.6T
(00 kW - 00 hp) - (00/00 =>)

Serial N°:				
Air Primary – Radial Seal	055129R1	P778994	1	
Air Secondary – Radial Seal	055130R1	P780036	1	
Fuel Cartridge	3405418M2	P556245	1	
Fuel Cartridge	V836339371	P556287	1	
Lube Spin-on Full Flow	1447048M2	P554403	1	

MASSEY-FERGUSON MF 675 FR

w/ Engine :Perkins A4.236
(00 kW - 00 hp) - (00/00 =>)

Serial N°:				
Air Primary – Axial Seal	1678294M1	P778415	1	
Air Secondary – Axial Seal	1678295M1	P778090	1	
Fuel Cartridge	V836339371	P556287	1	
Lube Spin-on Full Flow	1447048M2	P554403	1	

MASSEY-FERGUSON MF 675 UK

w/ Engine :Perkins A4.236
(00 kW - 00 hp) - (00/00 =>)

Serial N°:				
Air Primary – Axial Seal	1678294M1	P778415	1	
Air Secondary – Axial Seal	1678295M1	P778090	1	
Fuel Cartridge	3405418M2	P556245	1	
Lube Spin-on Full Flow	1447048M2	P554403	1	

MASSEY-FERGUSON MF 680

w/ Engine :Perkins 1006.6T
(00 kW - 00 hp) - (00/00 =>)

Serial N°:				
------------	--	--	--	--

Description	OE Number	Donaldson	Qty	Note / or Serial Nbr
Air Primary – Radial Seal	055134R1	P782104	1	
Air Secondary – Radial Seal	055135R1	P782107	1	
Fuel Cartridge	V836339371	P556287	1	
Lube Spin-on Full Flow	1447048M2	P554403	1	

MASSEY-FERGUSON MF 690 FR

w/ Engine :Perkins A4.236
(58 kW - 79 hp) - (01/83 => 12/86)

Serial N°:				
Air Primary – Axial Seal	1678294M1	P778415	1	
Air Secondary – Axial Seal	1678295M1	P778090	1	
Fuel Cartridge	V836339371	P556287	1	
Lube Spin-on Full Flow	1447048M2	P554403	1	

MASSEY-FERGUSON MF 690 UK

w/ Engine :Perkins A4.248
(58 kW - 79 hp) - (01/83 => 12/86)

Serial N°:				
Air Primary – Axial Seal	1678294M1	P778415	1	
Air Secondary – Axial Seal	1678295M1	P778090	1	
Fuel Cartridge	3405418M2	P556245	1	
Lube Spin-on Full Flow	1447048M2	P554403	1	

MASSEY-FERGUSON MF 698

w/ Engine :Perkins A4.318
(58 kW - 79 hp) - (01/83 => 12/86)

Serial N°:				
Fuel Cartridge	3405418M2	P556245	1	
Lube Spin-on Full Flow	1447048M2	P554403	1	

MASSEY-FERGUSON MF 698T

w/ Engine :Perkins AT4.236
(00 kW - 00 hp) - (00/00 =>)

Serial N°:				
Air Primary – Axial Seal	1062501M91	P771529	1	
Air Secondary – Axial Seal	70257029	P119410	1	
Fuel Cartridge	V836339371	P556287	1	
Lube Spin-on Full Flow	1447048M2	P554403	1	

MASSEY-FERGUSON MF 699

w/ Engine :Perkins A6.354.4
(63 kW - 86 hp) - (01/84 => 12/86)

Serial N°:				
Air Primary – Axial Seal	1062501M91	P771529	1	
Air Secondary – Axial Seal	70257029	P119410	1	
Fuel Cartridge	3405418M2	P556245	1	
Lube Spin-on Full Flow	1447031M2	P554407	1	

1000-Serie

MASSEY-FERGUSON MF 1004

w/ Engine :Perkins A4.318
(66 kW - 90 hp) - (00/00 =>)

Serial N°:				
Fuel Cartridge	3405418M2	P556245	1	
Lube Spin-on Full Flow	1447048M2	P554403	1	

MASSEY-FERGUSON MF 1004T

w/ Engine :Perkins AT4.236
(66 kW - 90 hp) - (00/00 =>)

Serial N°:				
Air Primary – Axial Seal	1062501M91	P771529	1	
Air Secondary – Axial Seal	70257029	P119410	1	
Fuel Cartridge	V836339371	P556287	1	
Lube Spin-on Full Flow	1447048M2	P554403	1	

MASSEY-FERGUSON MF 1007

w/ Engine :Perkins AT4.236
(68 kW - 92 hp) - (00/00 =>)

Serial N°:				
Air Primary – Axial Seal	3310355M91	P771550	1	
Air Secondary – Axial Seal	70257029	P119410	1	
Fuel Cartridge	3405418M2	P556245	1	
Lube Spin-on Full Flow	1447048M2	P554403	1	

MASSEY-FERGUSON MF 1014

Description	OE Number	Donaldson	Qty	Note / or Serial Nbr
-------------	-----------	-----------	-----	----------------------

w/ Engine :Perkins A6.354.1

(70 kW - 95 hp) - (01/78 => 12/90)

Serial N°:

Air Primary – Axial Seal	3638563M1	P181059	1	=> 22901930
Air Secondary – Axial Seal	70257029	P119410	1	22901931 =>
Air Primary – Axial Seal	3310355M91	P771550	1	22901931 =>
Air Secondary – Axial Seal	70257029	P119410	1	=> 22901930
Fuel Cartridge	3405418M2	P556245	1	
Lube Spin-on Full Flow	1447031M2	P554407	1	

w/ Engine :Perkins A6.354.4

(70 kW - 95 hp) - (01/78 => 12/90)

Serial N°:

Air Primary – Axial Seal	3638563M1	P181059	1	=> 22901930
Air Secondary – Axial Seal	70257029	P119410	1	22901931 =>
Air Primary – Axial Seal	3310355M91	P771550	1	22901931 =>
Air Secondary – Axial Seal	70257029	P119410	1	=> 22901930
Fuel Cartridge	3405418M2	P556245	1	
Lube Spin-on Full Flow	1447031M2	P554407	1	

MASSEY-FERGUSON MF 1080

w/ Engine :Perkins A4.318

(60 kW - 81 hp) - (01/69 => 12/72)

Serial N°:

Air Primary – Axial Seal	1806688M2	P136390	1	
Fuel Cartridge	3405418M2	P556245	1	
Hydraulic Cartridge	1035408M92	P553293	1	
Lube Cartridge Full Flow	1882916M91	P550183	1	
Lube Spin-on Full Flow	1447048M2	P554403	1	

MASSEY-FERGUSON MF 1114

w/ Engine :Perkins A6.354.4

(81 kW - 110 hp) - (01/78 => 12/90)

Serial N°:

Air Primary – Axial Seal	3638563M1	P181059	1	
Air Secondary – Axial Seal	70257029	P119410	1	
Fuel Cartridge	V836339371	P556287	1	
Lube Spin-on Full Flow	1447031M2	P554407	1	

MASSEY-FERGUSON MF 1134

w/ Engine :Perkins AT6.354.4

(98 kW - 132 hp) - (01/78 => 12/90)

Serial N°:

Air Primary – Axial Seal	1426451M91	P771545	1	
Air Secondary – Axial Seal	1426450M91	P133138	1	
Fuel Cartridge	3405418M2	P556245	1	
Lube Spin-on Full Flow	1447048M2	P554403	2	

1200-Serie

MASSEY-FERGUSON MF 1200

w/ Engine :Perkins A6.354.1

(78 kW - 105 hp) - (01/72 => 12/79)

Serial N°:

Air Primary – Axial Seal	3638563M1	P181059	1	
Air Secondary – Axial Seal	70257029	P119410	1	
Fuel Cartridge	3405418M2	P556245	1	
Hydraulic Cartridge	577492M91	P550138	1	
Lube Cartridge Full Flow	1883288M92	P550185	1	
Lube Spin-on Full Flow	1447031M2	P554407	1	

MASSEY-FERGUSON MF 1250

w/ Engine :Perkins A6.354.4

(83 kW - 112 hp) - (01/80 => 12/82)

Serial N°:

Air Primary – Axial Seal	3638563M1	P181059	1	
Air Secondary – Axial Seal	70257029	P119410	1	
Fuel Cartridge	3405418M2	P556245	1	
Hydraulic Cartridge	577492M91	P550138	1	
Lube Spin-on Full Flow	1447031M2	P554407	1	

1300-Serie

MASSEY-FERGUSON MF 1325

w/ Engine :Mitsubishi K3-D

(20 kW - 27 hp) - (01/95 => 12/03)

Description	OE Number	Donaldson	Qty	Note / or Serial Nbr
-------------	-----------	-----------	-----	----------------------

Serial N°:

Air Primary – Axial Seal	2.4249.190.1	P108736	1	
Air Secondary – Axial Seal	2.4249.040.3	P120949	1	
Lube Spin-on Full Flow	0.009.4794.1	P502007	1	

MASSEY-FERGUSON MF 1335

w/ Engine :Mitsubishi K4-D

(26 kW - 35 hp) - (01/95 => 12/03)

Serial N°:

Air Primary – Axial Seal	2.4249.190.1	P108736	1	
Air Secondary – Axial Seal	2.4249.040.3	P120949	1	
Lube Spin-on Full Flow	0.009.4794.1	P502007	1	

MASSEY-FERGUSON MF 1345

w/ Engine :Mitsubishi K4-DT

(31 kW - 42 hp) - (01/95 => 12/03)

Serial N°:

Air Primary – Axial Seal	2.4249.190.1	P108736	1	
Air Secondary – Axial Seal	2.4249.040.3	P120949	1	
Lube Spin-on Full Flow	0.010.3989.1	P502007	1	

2000-Serie

MASSEY-FERGUSON MF 2205

w/ Engine :Perkins AD3.152

(34 kW - 45 hp) - (00/00 =>)

Serial N°:

Air Primary – Radial Seal	3540046M1	P772579	1	
Air Secondary – Radial Seal	3540047M1	P775300	1	
Fuel Cartridge	3405418M2	P556245	1	
Lube Spin-on Full Flow	1447082M2	P554408	1	

MASSEY-FERGUSON MF 2210

w/ Engine :Perkins 903.27

(40 kW - 54 hp) - (01/02 =>)

Serial N°:

Air Primary – Radial Seal	3540046M1	P772579	1	
Air Secondary – Radial Seal	3540047M1	P775302	1	
Fuel Cartridge	3405418M2	P556245	1	
Lube Spin-on Full Flow	1447048M2	P554403	1	

MASSEY-FERGUSON MF 2220

w/ Engine :Perkins 903.27

(47 kW - 63 hp) - (01/99 => 12/00)

Serial N°:

Air Primary – Radial Seal	3540046M1	P772579	1	
Air Secondary – Radial Seal	3540047M1	P775300	1	
Fuel Cartridge	3405418M2	P556245	1	
Lube Spin-on Full Flow	1447048M2	P554403	1	

MASSEY-FERGUSON MF 2225

w/ Engine :Perkins 1004.4

(49 kW - 67 hp) - (01/02 =>)

Serial N°:

Air Primary – Radial Seal	3540046M1	P772579	1	
Air Secondary – Radial Seal	3540047M1	P775300	1	
Fuel Cartridge	3405418M2	P556245	1	
Lube Spin-on Full Flow	1447048M2	P554403	1	

MASSEY-FERGUSON MF 2230

w/ Engine :Perkins 1004.4

(00 kW - 00 hp) - (00/00 =>)

Serial N°:

Air Primary – Radial Seal	3540046M1	P772579	1	
Air Secondary – Radial Seal	3540047M1	P775300	1	
F/W Separator Spin-on	3638510M2	P550588	1	
Lube Spin-on Full Flow	1447048M2	P554403	1	

MASSEY-FERGUSON MF 2235

w/ Engine :Perkins 1004.42

(57 kW - 78 hp) - (01/02 =>)

Serial N°:

Air Primary – Radial Seal	3540046M1	P772579	1	
Air Secondary – Radial Seal	3540047M1	P775300	1	
F/W Separator Spin-on	3638510M2	P550588	1	
Lube Spin-on Full Flow	1447048M2	P554403	1	

Description	OE Number	Donaldson	Qty	Note / or Serial Nbr
-------------	-----------	-----------	-----	----------------------

**MASSEY-FERGUSON
MF 2405**

w/ Engine : Mitsubishi S4L-Y162ST
(24 kW - 33 hp) - (01/06 =>)

Serial N°:

Air Primary – Radial Seal	0.010.2095.0	P772579	1
Air Secondary – Radial Seal	0.010.2094.0	P775300	1
Lube Spin-on Full Flow	0.010.3989.1	P502007	1

**MASSEY-FERGUSON
MF 2410**

w/ Engine : Mitsubishi S4L-Y1T62ST
(29 kW - 40 hp) - (01/06 =>)

Serial N°:

Air Primary – Radial Seal	0.010.2095.0	P772579	1
Air Secondary – Radial Seal	0.010.2094.0	P775300	1
Lube Spin-on Full Flow	0.010.3989.1	P502007	1

**MASSEY-FERGUSON
MF 2415**

w/ Engine : Mitsubishi S4L2-T
(34 kW - 47 hp) - (01/06 =>)

Serial N°:

Air Primary – Radial Seal	0.010.2095.0	P772579	1
Air Secondary – Radial Seal	0.010.2094.0	P775300	1
Lube Spin-on Full Flow	0.010.3989.1	P502007	1

**MASSEY-FERGUSON
MF 2430**

w/ Engine : Perkins 800T
(49 kW - 66 hp) - (01/04 =>)

Serial N°:

Air Primary – Radial Seal	3540046M1	P772579	1
Air Secondary – Radial Seal	3540047M1	P775300	1

**MASSEY-FERGUSON
MF 2435**

w/ Engine : Perkins 800T
(56 kW - 76 hp) - (01/04 =>)

Serial N°:

Air Primary – Radial Seal	3540046M1	P772579	1
Air Secondary – Radial Seal	3540047M1	P775300	1

**MASSEY-FERGUSON
MF 2440**

w/ Engine : Perkins 800T
(60 kW - 82 hp) - (01/04 =>)

Serial N°:

Air Primary – Radial Seal	3540046M1	P772579	1
Air Secondary – Radial Seal	3540047M1	P775302	1

**MASSEY-FERGUSON
MF 2620**

w/ Engine : Perkins A6.354.4
(76 kW - 102 hp) - (01/81 => 12/85)

Serial N°:

Air Primary – Axial Seal	1644333M1	P783432	1
Fuel Cartridge	V836339371	P556287	1
Fuel Cartridge	3405418M2	P556245	1
Hydraulic Cartridge	1636924M4	P553293	1
Lube Spin-on Full Flow	1447031M2	P554407	1

**MASSEY-FERGUSON
MF 2625**

w/ Engine : Perkins A6.354.4
(75 kW - 100 hp) - (01/85 => 12/86)

Serial N°:

Air Primary – Axial Seal	1644333M1	P783432	1
Fuel Cartridge	V836339371	P556287	1
Fuel Cartridge	3405418M2	P556245	1
Hydraulic Cartridge	1636924M4	P553293	1
Lube Spin-on Full Flow	1447031M2	P554407	1

**MASSEY-FERGUSON
MF 2640**

w/ Engine : Perkins A6.354.4
(89 kW - 120 hp) - (01/80 => 12/85)

Serial N°:

Air Primary – Axial Seal	1644333M1	P783432	1
Fuel Cartridge	V836339371	P556287	1
Fuel Cartridge	3405418M2	P556245	1
Hydraulic Cartridge	1636924M4	P553293	1
Lube Spin-on Full Flow	1447031M2	P554407	1

**MASSEY-FERGUSON
MF 2645**

Description	OE Number	Donaldson	Qty	Note / or Serial Nbr
-------------	-----------	-----------	-----	----------------------

w/ Engine : Perkins A6.354.4

(82 kW - 110 hp) - (01/85 => 12/86)

Serial N°:

Air Primary – Axial Seal	1644333M1	P783432	1
Fuel Cartridge	V836339371	P556287	1
Fuel Cartridge	3405418M2	P556245	1
Hydraulic Cartridge	1636924M4	P553293	1
Lube Spin-on Full Flow	1447031M2	P554407	1

**MASSEY-FERGUSON
MF 2680**

w/ Engine : Perkins AT6.354.4
(97 kW - 130 hp) - (01/82 => 12/85)

Serial N°:

Air Primary – Axial Seal	1644333M1	P783432	1
Fuel Cartridge	V836339371	P556287	1
Fuel Cartridge	3405418M2	P556245	1
Lube Spin-on Full Flow	1447031M2	P554407	1

**MASSEY-FERGUSON
MF 2685**

w/ Engine : Perkins AT6.354.4
(97 kW - 130 hp) - (01/85 => 12/87)

Serial N°:

Air Primary – Axial Seal	1644333M1	P783432	1
Fuel Cartridge	V836339371	P556287	1
Fuel Cartridge	3405418M2	P556245	1
Lube Spin-on Full Flow	1447048M2	P554403	2

**MASSEY-FERGUSON
MF 2720**

w/ Engine : Perkins AT6.354.4
(110 kW - 147 hp) - (01/82 => 12/85)

Serial N°:

Air Primary – Axial Seal	1644333M1	P783432	1
Fuel Cartridge	V836339371	P556287	1
Fuel Cartridge	3405418M2	P556245	1
Hydraulic Cartridge	1636924M4	P553293	1
Lube Spin-on Full Flow	1447048M2	P554403	2

**MASSEY-FERGUSON
MF 2725**

w/ Engine : Perkins AT6.354.4
(110 kW - 147 hp) - (01/85 => 12/87)

Serial N°:

Air Primary – Axial Seal	1644333M1	P783432	1
Fuel Cartridge	V836339371	P556287	1
Fuel Cartridge	3405418M2	P556245	1
Hydraulic Cartridge	1636924M4	P553293	1
Lube Spin-on Full Flow	1447048M2	P554403	2

3000-Serie

**MASSEY-FERGUSON
MF 3050**

w/ Engine : Perkins A4.236
(59 kW - 80 hp) - (01/86 => 12/90)

Serial N°:

Air Primary – Axial Seal	1062501M91	P771529	1
Air Secondary – Axial Seal	70257029	P119410	1
Air Primary – Axial Seal	3310355M91	P771550	1
Fuel Cartridge	V836339371	P556287	1
Hydraulic Cartridge	3615949M3	P169798	1
Hydraulic Cartridge	3619594M1	P762860	1
Lube Spin-on Full Flow	1447048M2	P554403	1

**MASSEY-FERGUSON
MF 3060**

w/ Engine : Perkins A4.248
(63 kW - 86 hp) - (01/86 => 12/92)

Serial N°:

Air Primary – Axial Seal	1062501M91	P771529	1
Air Secondary – Axial Seal	70257029	P119410	1
Air Primary – Axial Seal	3310355M91	P771550	1
Fuel Cartridge	V836339371	P556287	1
Hydraulic Cartridge	3615949M3	P169798	1
Hydraulic Cartridge	3619594M1	P762860	1
Lube Spin-on Full Flow	1447048M2	P554403	1

**MASSEY-FERGUSON
MF 3065**

w/ Engine : Perkins AT4.236

Description	OE Number	Donaldson	Qty	Note / or Serial Nbr
(63 kW - 86 hp) - (01/86 => 12/92)				
Serial N°:				
Air Primary – Axial Seal	1062501M91	P771529	1	
Air Secondary – Axial Seal	70257029	P119410	1	
Air Primary – Axial Seal	3310355M91	P771550	1	
Fuel Cartridge	V836339371	P556287	1	
Hydraulic Cartridge	3615949M3	P169798	1	
Hydraulic Cartridge	3619594M1	P762860	1	
Lube Spin-on Full Flow	1447048M2	P554403	1	

MASSEY-FERGUSON MF 3070

w/ Engine :Perkins **AT4.236**

(68 kW - 93 hp) - (01/86 => 12/92)

Serial N°:

Air Primary – Axial Seal	1062501M91	P771529	1	
Air Secondary – Axial Seal	70257029	P119410	1	
Air Primary – Axial Seal	3310355M91	P771550	1	
Fuel Cartridge	V836339371	P556287	1	
Hydraulic Cartridge	3615949M3	P169798	1	
Hydraulic Cartridge	3619594M1	P762860	1	
Lube Spin-on Full Flow	1447048M2	P554403	1	

MASSEY-FERGUSON MF 3075

w/ Engine :Perkins **1004.4 THR2**

(70 kW - 95 hp) - (01/93 => 12/94)

Serial N°:

Air Primary – Axial Seal	1062501M91	P771529	1	
Air Secondary – Axial Seal	70257029	P119410	1	
F/W Separator Spin-on	3638510M2	P550588	1	
Hydraulic Cartridge	3615949M3	P169798	1	
Hydraulic Cartridge	3619594M1	P762860	1	
Hydraulic Spin-on	3907580M1	P764260	1	
Lube Spin-on Full Flow	1447031M2	P554407	1	

MASSEY-FERGUSON MF 3080

w/ Engine :Perkins **A6.354.4**

(74 kW - 101 hp) - (01/86 => 12/90)

Serial N°:

Air Primary – Axial Seal	1062501M91	P771529	1	
Air Secondary – Axial Seal	70257029	P119410	1	
Fuel Cartridge	3405418M2	P556245	1	
Hydraulic Cartridge	3615949M3	P169798	1	
Hydraulic Spin-on	3907580M1	P764260	1	
Lube Spin-on Full Flow	1447031M2	P554407	1	

MASSEY-FERGUSON MF 3085

w/ Engine :Perkins **1006.6**

(74 kW - 101 hp) - (01/86 => 12/90)

Serial N°:

Air Primary – Axial Seal	1062501M91	P771529	1	
Air Secondary – Axial Seal	70257029	P119410	1	
F/W Separator Spin-on	3638510M2	P550588	1	
Fuel Cartridge	3405418M2	P556245	1	
Hydraulic Cartridge	3615949M3	P169798	1	
Hydraulic Cartridge	3619594M1	P762860	1	
Hydraulic Spin-on	3907580M1	P764260	1	
Lube Spin-on Full Flow	1447031M2	P554407	1	

MASSEY-FERGUSON MF 3090

w/ Engine :Perkins **A6.354.4**

(79 kW - 107 hp) - (01/86 => 12/90)

Serial N°:

Air Primary – Axial Seal	1062501M91	P771529	1	
Air Secondary – Axial Seal	70257029	P119410	1	
Fuel Cartridge	3405418M2	P556245	1	
Hydraulic Cartridge	3615949M3	P169798	1	
Hydraulic Spin-on	3907580M1	P764260	1	
Lube Spin-on Full Flow	1447031M2	P554407	1	

MASSEY-FERGUSON MF 3095

w/ Engine :Perkins **1006.6HR**

(79 kW - 108 hp) - (01/86 => 12/90)

Serial N°:

Air Primary – Axial Seal	1062501M91	P771529	1	
Air Secondary – Axial Seal	70257029	P119410	1	

Description	OE Number	Donaldson	Qty	Note / or Serial Nbr
F/W Separator Spin-on	3638510M2	P550588	1	
Fuel Cartridge	3405418M2	P556245	2	
Hydraulic Cartridge	3615949M3	P169798	1	
Hydraulic Cartridge	3619594M1	P762860	1	
Hydraulic Spin-on	3907580M1	P764260	1	
Lube Spin-on Full Flow	1447031M2	P554407	1	

3100-Serie

MASSEY-FERGUSON MF 3115

w/ Engine :Perkins **1006.6LR**

(85 kW - 116 hp) - (01/90 => 12/92)

Serial N°:

Air Primary – Axial Seal	1062501M91	P771529	1	
Air Secondary – Axial Seal	70257029	P119410	1	
Fuel Cartridge	3405418M2	P556245	2	
Hydraulic Cartridge	3615949M3	P169798	1	
Hydraulic Cartridge	3619594M1	P762860	1	
Hydraulic Spin-on	3907580M1	P764260	1	
Lube Spin-on Full Flow	1447031M2	P554407	1	

MASSEY-FERGUSON MF 3120

w/ Engine :Perkins **1006.6T**

(89 kW - 121 hp) - (01/90 => 12/92)

Serial N°:

Air Primary – Axial Seal	1062501M91	P771529	1	
Air Secondary – Axial Seal	70257029	P119410	1	
F/W Separator Spin-on	3638510M2	P550588	1	
Hydraulic Cartridge	3615949M3	P169798	1	
Hydraulic Cartridge	3619594M1	P762860	1	
Hydraulic Spin-on	3907580M1	P764260	1	
Lube Spin-on Full Flow	1447031M2	P554407	2	

MASSEY-FERGUSON MF 3125

w/ Engine :Perkins **1006.6T**

(93 kW - 126 hp) - (01/90 => 12/94)

Serial N°:

Air Primary – Axial Seal	3385733M1	P771532	1	
Air Secondary – Axial Seal	3385734M1	P123828	1	
F/W Separator Spin-on	3638510M2	P550588	1	
Fuel Cartridge	3405418M2	P556245	1	
Hydraulic Cartridge	3615949M3	P169798	1	
Hydraulic Cartridge	3619594M1	P762860	1	
Hydraulic Spin-on	3907580M1	P764260	1	
Lube Spin-on Full Flow	1447031M2	P554407	1	
Lube Spin-on Full Flow	1447048M2	P554403	1	

3300-Serie

MASSEY-FERGUSON MF 3315

w/ Engine :Perkins **903.27**

(40 kW - 55 hp) - (01/01 =>)

Serial N°:

Air Primary – Axial Seal	1062501M91	P771529	1	
Air Secondary – Axial Seal	2.4249.130.7	P119410	1	
Air Primary – Axial Seal	3385733M1	P771532	1	
Fuel Cartridge	3405418M2	P556245	1	
Hydraulic Cartridge	3619594M1	P762860	1	
Lube Spin-on Full Flow	1447048M2	P554403	1	

MASSEY-FERGUSON MF 3325

w/ Engine :Perkins **903.27T**

(47 kW - 64 hp) - (01/01 =>)

Serial N°:

Air Primary – Axial Seal	1062501M91	P771529	1	
Air Secondary – Axial Seal	2.4249.130.7	P119410	1	
Air Primary – Axial Seal	3385733M1	P771532	1	
Fuel Cartridge	3405418M2	P556245	1	
Hydraulic Cartridge	3619594M1	P762860	1	
Lube Spin-on Full Flow	1447048M2	P554403	1	

MASSEY-FERGUSON MF 3330

w/ Engine :Perkins **1004.4**

(49 kW - 67 hp) - (01/01 =>)

Description	OE Number	Donaldson	Qty	Note / or Serial Nbr
-------------	-----------	-----------	-----	----------------------

Serial N°:

Air Secondary – Axial Seal	2.4249.130.7	P119410	1	
Fuel Cartridge	3405418M2	P556245	1	
Hydraulic Cartridge	3619594M1	P762860	1	
Lube Spin-on Full Flow	1447048M2	P554403	1	

MASSEY-FERGUSON MF 3340

w/ Engine : Perkins 1004.42

(57 kW - 78 hp) - (01/01 =>)

Serial N°:

Air Secondary – Axial Seal	2.4249.130.7	P119410	1	
Fuel Cartridge	3405418M2	P556245	1	
Hydraulic Cartridge	3619594M1	P762860	1	
Lube Spin-on Full Flow	1447048M2	P554403	1	

MASSEY-FERGUSON MF 3350

w/ Engine : Perkins 1004.40T

(65 kW - 89 hp) - (01/01 =>)

Serial N°:

Air Secondary – Axial Seal	2.4249.130.7	P119410	1	
Fuel Cartridge	3405418M2	P556245	1	
Hydraulic Cartridge	3619594M1	P762860	1	
Lube Spin-on Full Flow	1447031M2	P554407	1	

MASSEY-FERGUSON MF 3355

w/ Engine : Perkins 1004.40T

(68 kW - 93 hp) - (01/01 =>)

Serial N°:

Air Secondary – Axial Seal	2.4249.130.7	P119410	1	
Fuel Cartridge	3405418M2	P556245	1	
Hydraulic Cartridge	3619594M1	P762860	1	
Lube Spin-on Full Flow	1447031M2	P554407	1	

3400-Serie

MASSEY-FERGUSON MF 3425

w/ Engine : Perkins 103C-33T

(46 kW - 64 hp) - (01/05 =>)

Serial N°:

Air Secondary – Axial Seal	2.4249.130.7	P119410	1	
F/W Separator Spin-on	3638510M2	P550588	1	
Hydraulic Cartridge	3615949M3	P169798	1	
Hydraulic Cartridge	3619594M1	P762860	1	
Lube Spin-on Full Flow	1447048M2	P554403	1	

MASSEY-FERGUSON MF 3435

w/ Engine : Perkins 1104C-44

(60 kW - 80 hp) - (01/02 =>)

Serial N°:

Air Secondary – Axial Seal	2.4249.130.7	P119410	1	
F/W Separator Spin-on	3638510M2	P550588	1	
Hydraulic Cartridge	3615949M3	P169798	1	
Hydraulic Cartridge	3619594M1	P762860	1	
Lube Spin-on Full Flow	1447031M2	P554407	1	

MASSEY-FERGUSON MF 3445

w/ Engine : Perkins 1104C-44T

(67 kW - 90 hp) - (01/02 =>)

Serial N°:

Air Secondary – Axial Seal	2.4249.130.7	P119410	1	
F/W Separator Spin-on	3638510M2	P550588	1	
Hydraulic Cartridge	3615949M3	P169798	1	
Hydraulic Cartridge	3619594M1	P762860	1	
Lube Spin-on Full Flow	1447031M2	P554407	1	

MASSEY-FERGUSON MF 3455

w/ Engine : Perkins 1104C-44T

(72 kW - 98 hp) - (01/02 =>)

Serial N°:

Air Secondary – Axial Seal	2.4249.130.7	P119410	1	
F/W Separator Spin-on	3638510M2	P550588	1	
Hydraulic Cartridge	3615949M3	P169798	1	
Hydraulic Cartridge	3619594M1	P762860	1	
Lube Spin-on Full Flow	1447031M2	P554407	1	

Description	OE Number	Donaldson	Qty	Note / or Serial Nbr
-------------	-----------	-----------	-----	----------------------

3600-Serie

MASSEY-FERGUSON MF 3610

w/ Engine : Perkins A6.354.4

(81 kW - 110 hp) - (01/87 => 12/89)

Serial N°:

Air Primary – Axial Seal	3385733M1	P771532	1	
Air Secondary – Axial Seal	3385734M1	P123828	1	
Fuel Cartridge	V836339371	P556287	1	
Lube Spin-on Full Flow	1447031M2	P554407	1	

MASSEY-FERGUSON MF 3615

w/ Engine : SiSuDiesel 33.380DT

(43 kW - 58 hp) - (01/07 =>)

Serial N°:

F/W Separator Cartridge	V836862600	P551434	1	
F/W Separator Cartridge	V836862602	P551425	1	
F/W Separator Cartridge	V836867595	P551425	1	Tier 3
F/W Separator Cartridge	V836867591	P551434	1	Tier 3

MASSEY-FERGUSON MF 3625

w/ Engine : SiSuDiesel 33.379DT

(50 kW - 68 hp) - (01/07 =>)

Serial N°:

F/W Separator Cartridge	V836862600	P551434	1	
F/W Separator Cartridge	V836862602	P551425	1	
F/W Separator Cartridge	V836867595	P551425	1	Tier 3
F/W Separator Cartridge	V836867591	P551434	1	Tier 3

MASSEY-FERGUSON MF 3630

w/ Engine : Perkins AT6.354.4

(88 kW - 120 hp) - (01/87 => 12/90)

Serial N°:

Air Primary – Axial Seal	3385733M1	P771532	1	
Air Secondary – Axial Seal	3385734M1	P123828	1	
Fuel Cartridge	V836339371	P556287	1	
Lube Spin-on Full Flow	1447048M2	P554403	2	

MASSEY-FERGUSON MF 3635

w/ Engine : Perkins 1006.6T7

(59 kW - 80 hp) - (01/07 =>)

Serial N°:

Air Primary – Axial Seal	3385733M1	P771532	1	
Air Secondary – Axial Seal	3385734M1	P123828	1	
F/W Separator Spin-on	3638510M2	P550588	1	
Hydraulic Cartridge	3618662M2	P164166	1	
Hydraulic Spin-on	4300400M1	P764259	1	
Lube Spin-on Full Flow	1447031M2	P554407	1	
Lube Spin-on Full Flow	1447048M2	P554403	1	

w/ Engine : Perkins 1006.6THR2

(59 kW - 80 hp) - (01/07 =>)

Serial N°:

Air Primary – Axial Seal	3385733M1	P771532	1	
Air Secondary – Axial Seal	3385734M1	P123828	1	
F/W Separator Spin-on	3638510M2	P550588	1	
Hydraulic Cartridge	3618662M2	P164166	1	
Hydraulic Spin-on	4300400M1	P764259	1	
Lube Spin-on Full Flow	1447031M2	P554407	1	
Lube Spin-on Full Flow	1447048M2	P554403	1	

w/ Engine : SiSuDiesel 33.378DT

(58 kW - 78 hp) - (01/07 =>)

Serial N°:

F/W Separator Cartridge	V836862600	P551434	1	
F/W Separator Cartridge	V836862602	P551425	1	
F/W Separator Cartridge	V836867595	P551425	1	Tier 3
F/W Separator Cartridge	V836867591	P551434	1	Tier 3

MASSEY-FERGUSON MF 3645

w/ Engine : Perkins 1006.6T

(107 kW - 145 hp) - (01/07 =>)

Description	OE Number	Donaldson	Qty	Note / or Serial Nbr
Serial N°:				
Air Primary – Axial Seal	3385733M1	P771532	1	
Air Secondary – Axial Seal	3385734M1	P123828	1	
F/W Separator Spin-on	3638510M2	P550588	1	
Fuel Cartridge	3405418M2	P556245	1	
Hydraulic Cartridge	3618662M2	P164166	1	
Hydraulic Spin-on	4300400M1	P764259	1	
Lube Spin-on Full Flow	1447048M2	P554403	2	

w/ Engine : SiSuDiesel 33.377DTA
(88 kW - 91 hp) - (01/07 =>)

Serial N°:				
F/W Separator Cartridge	V836862600	P551434	1	
F/W Separator Cartridge	V836862602	P551425	1	
F/W Separator Cartridge	V836867595	P551425	1	Tier 3
F/W Separator Cartridge	V836867591	P551434	1	Tier 3

MASSEY-FERGUSON MF 3650

w/ Engine : Perkins AT6.354.4
(96 kW - 131 hp) - (01/87 => 12/90)

Serial N°:				
Air Primary – Axial Seal	3385733M1	P771532	1	
Air Secondary – Axial Seal	3385734M1	P123828	1	
F/W Separator Spin-on	3638510M2	P550588	1	
Fuel Cartridge	V836339371	P556287	1	
Lube Spin-on Full Flow	1447048M2	P554403	2	

MASSEY-FERGUSON MF 3655

w/ Engine : Perkins 1006.6T4
(114 kW - 155 hp) - (01/08 =>)

Serial N°:				
Air Primary – Axial Seal	3385733M1	P771532	1	
Air Secondary – Axial Seal	3385734M1	P123828	1	
F/W Separator Spin-on	3638510M2	P550588	1	
Fuel Cartridge	3405418M2	P556245	1	
Hydraulic Cartridge	3618662M2	P164166	1	
Hydraulic Spin-on	4300400M1	P764259	1	
Lube Spin-on Full Flow	1447048M2	P554403	2	

w/ Engine : Perkins 1006.6THR4
(114 kW - 155 hp) - (01/08 =>)

Serial N°:				
Air Primary – Axial Seal	3385733M1	P771532	1	
Air Secondary – Axial Seal	3385734M1	P123828	1	
F/W Separator Spin-on	3638510M2	P550588	1	
Fuel Cartridge	3405418M2	P556245	1	
Hydraulic Cartridge	3618662M2	P164166	1	
Hydraulic Spin-on	4300400M1	P764259	1	
Lube Spin-on Full Flow	1447048M2	P554403	2	

w/ Engine : SiSuDiesel 33DTA
(75 kW - 100 hp) - (01/08 =>)

Serial N°:				
F/W Separator Cartridge	V836862600	P551434	1	
F/W Separator Cartridge	V836862602	P551425	1	
F/W Separator Cartridge	V836867595	P551425	1	Tier 3
F/W Separator Cartridge	V836867591	P551434	1	Tier 3

MASSEY-FERGUSON MF 3670

w/ Engine : Valmet 620DS
(113 kW - 154 hp) - ((01/92 => 12/94)

Serial N°:				
Air Primary – Axial Seal	3580723M1	P771520	1	
Air Secondary – Axial Seal	3580724M1	P770735	1	
Fuel Cartridge	V836339371	P556287	1	
Hydraulic Cartridge	3618662M2	P164166	1	
Hydraulic Spin-on	4300400M1	P764259	1	
Lube Spin-on Full Flow	V836662580	P502433	1	

MASSEY-FERGUSON MF 3680

w/ Engine : Valmet 612DS
(110 kW - 148 hp) - ((01/88 => 12/91)

Serial N°:				
Air Primary – Axial Seal	3580723M1	P771520	1	
Air Secondary – Axial Seal	3580724M1	P770735	1	
Fuel Cartridge	V836339371	P556287	1	
Hydraulic Cartridge	3618662M2	P164166	1	
Hydraulic Spin-on	4300400M1	P764259	1	
Lube Spin-on Bypass	V836362567	P764448	1	

Description	OE Number	Donaldson	Qty	Note / or Serial Nbr
Lube Spin-on Full Flow	V836662580	P502433	1	

MASSEY-FERGUSON MF 3690

w/ Engine : Valmet 634DS
(125 kW - 170 hp) - ((01/91 => 12/94)

Serial N°:				
Air Primary – Axial Seal	3580723M1	P771520	1	
Air Secondary – Axial Seal	3580724M1	P770735	1	
Fuel Cartridge	V836339371	P556287	1	
Hydraulic Cartridge	3618662M2	P164166	1	
Hydraulic Spin-on	4300400M1	P764259	1	
Lube Spin-on Bypass	V836362567	P764448	1	
Lube Spin-on Full Flow	V836662580	P502433	1	

4200-Serie

MASSEY-FERGUSON MF 4215

w/ Engine : Perkins 903.27
(38 kW - 52 hp) - (01/97 => 12/99)

Serial N°:				
Air Primary – Radial Seal	3901462M2	P778984	1	
Air Secondary – Radial Seal	3901463M2	P780024	1	
Air Primary – Radial Seal	3901464M2	P778989	1	
Air Secondary – Radial Seal	3901465M2	P780030	1	
Fuel Cartridge	3405418M2	P556245	1	
Hydraulic Spin-on	3595175M1	P762647	1	
Lube Spin-on Full Flow	1447048M2	P554403	1	

MASSEY-FERGUSON MF 4220

w/ Engine : Perkins 903T.27
(44 kW - 60 hp) - (01/97 => 12/99)

Serial N°:				
Air Primary – Radial Seal	3901462M2	P778984	1	
Air Secondary – Radial Seal	3901463M2	P780024	1	
Air Primary – Radial Seal	3901464M2	P778989	1	
Air Secondary – Radial Seal	3901465M2	P780030	1	
Fuel Cartridge	3405418M2	P556245	1	
Hydraulic Spin-on	3595175M1	P762647	1	
Lube Spin-on Full Flow	1447048M2	P554403	1	

MASSEY-FERGUSON MF 4225

w/ Engine : Perkins 4.41
(48 kW - 66 hp) - (01/97 => 12/99)

Serial N°:				
Air Primary – Radial Seal	3901462M2	P778984	1	
Air Secondary – Radial Seal	3901463M2	P780024	1	
Air Primary – Radial Seal	3901464M2	P778989	1	
Air Secondary – Radial Seal	3901465M2	P780030	1	
Fuel Cartridge	3405418M2	P556245	1	
Hydraulic Cartridge	3615949M3	P169798	1	
Hydraulic Spin-on	3595175M1	P762647	1	
Lube Spin-on Full Flow	1447048M2	P554403	1	

MASSEY-FERGUSON MF 4235

w/ Engine : Perkins 4.41
(55 kW - 75 hp) - (01/97 => 12/99)

Serial N°:				
Air Primary – Radial Seal	3901462M2	P778984	1	
Air Secondary – Radial Seal	3901463M2	P780024	1	
Air Primary – Radial Seal	3901464M2	P778989	1	
Air Secondary – Radial Seal	3901465M2	P780030	1	
Fuel Cartridge	3405418M2	P556245	1	
Hydraulic Cartridge	3615949M3	P169798	1	
Hydraulic Spin-on	3595175M1	P762647	1	
Lube Spin-on Full Flow	1447048M2	P554403	1	

MASSEY-FERGUSON MF 4240

w/ Engine : Perkins 4.41
(00 kW - 00 hp) - (00/00 =>)

Description	OE Number	Donaldson	Qty	Note / or Serial Nbr
-------------	-----------	-----------	-----	----------------------

Serial N°:

Air Primary – Radial Seal	3901462M2	P778984	1	
Air Secondary – Radial Seal	3901463M2	P780024	1	
Air Primary – Radial Seal	3901464M2	P778989	1	
Air Secondary – Radial Seal	3901465M2	P780030	1	
Fuel Cartridge	3405418M2	P556245	1	
Hydraulic Cartridge	3615949M3	P169798	1	
Hydraulic Spin-on	3595175M1	P762647	1	
Lube Spin-on Full Flow	1447048M2	P554403	1	

MASSEY-FERGUSON MF 4245

w/ Engine : Perkins 1004.4

(63 kW - 86 hp) - (01/97 => 12/99)

Serial N°:

Air Primary – Radial Seal	3901464M2	P778989	1	
Air Secondary – Radial Seal	3901465M2	P780030	1	
Air Primary – Radial Seal	H117200090150	P778972	1	
Air Secondary – Radial Seal	H117200090160	P780012	1	
Fuel Cartridge	3405418M2	P556245	1	
Hydraulic Cartridge	3615949M3	P169798	1	
Hydraulic Spin-on	3595175M1	P762647	1	
Lube Spin-on Full Flow	1447031M2	P554407	1	

MASSEY-FERGUSON MF 4255

w/ Engine : Perkins 1004.4

(70 kW - 95 hp) - (01/97 => 12/99)

Serial N°:

Air Primary – Radial Seal	3901464M2	P778989	1	
Air Secondary – Radial Seal	3901465M2	P780030	1	
Air Primary – Radial Seal	H117200090150	P778972	1	
Air Secondary – Radial Seal	H117200090160	P780012	1	
Fuel Cartridge	3405418M2	P556245	1	
Hydraulic Cartridge	3615949M3	P169798	1	
Hydraulic Spin-on	3595175M1	P762647	1	
Lube Spin-on Full Flow	1447031M2	P554407	1	

MASSEY-FERGUSON MF 4260

w/ Engine : Perkins 1006.6

(73 kW - 100 hp) - (01/97 => 12/99)

Serial N°:

Air Primary – Radial Seal	H117200090150	P778972	1	
Air Secondary – Radial Seal	H117200090160	P780012	1	
Air Primary – Radial Seal	3901477M2	P778994	1	
Air Secondary – Radial Seal	3901478M2	P780036	1	
Fuel Cartridge	3405418M2	P556245	1	
Hydraulic Cartridge	3615949M3	P169798	1	
Hydraulic Spin-on	3595175M1	P762647	1	
Lube Spin-on Full Flow	1447031M2	P554407	1	

MASSEY-FERGUSON MF 4265

w/ Engine : Perkins 1004.4

(00 kW - 00 hp) - (01/97 => 12/01)

Serial N°:

Air Primary – Radial Seal	H117200090150	P778972	1	
Air Secondary – Radial Seal	H117200090160	P780012	1	
Air Primary – Radial Seal	3901477M2	P778994	1	
Air Secondary – Radial Seal	3901478M2	P780036	1	
Fuel Cartridge	3405418M2	P556245	1	
Hydraulic Cartridge	3615949M3	P169798	1	
Hydraulic Spin-on	3595175M1	P762647	1	
Lube Spin-on Full Flow	1447031M2	P554407	1	

MASSEY-FERGUSON MF 4270

w/ Engine : Perkins 1006.6

(81 kW - 110 hp) - (01/97 => 12/99)

Serial N°:

Air Primary – Radial Seal	H117200090150	P778972	1	
Air Secondary – Radial Seal	H117200090160	P780012	1	
Air Primary – Radial Seal	3901477M2	P778994	1	
Air Secondary – Radial Seal	3901478M2	P780036	1	
Fuel Cartridge	3405418M2	P556245	1	
Hydraulic Cartridge	3615949M3	P169798	1	
Hydraulic Spin-on	3595175M1	P762647	1	
Lube Spin-on Full Flow	1447031M2	P554407	1	

Description	OE Number	Donaldson	Qty	Note / or Serial Nbr
-------------	-----------	-----------	-----	----------------------

4300-Serie

MASSEY-FERGUSON MF 4315

w/ Engine : Perkins 903.27

(40 kW - 55 hp) - (01/01 =>)

Serial N°:

Air Primary – Radial Seal	3901462M2	P778984	1	
Air Secondary – Radial Seal	3901463M2	P780024	1	
Air Primary – Radial Seal	3901464M2	P778989	1	
Air Secondary – Radial Seal	3901465M2	P780030	1	
Fuel Cartridge	3405418M2	P556245	1	
Hydraulic Spin-on	3595175M1	P762647	1	
Lube Spin-on Full Flow	1447048M2	P554403	1	

MASSEY-FERGUSON MF 4320

w/ Engine : Perkins 903T.27

(48 kW - 65 hp) - (01/01 =>)

Serial N°:

Air Primary – Radial Seal	3901462M2	P778984	1	
Air Secondary – Radial Seal	3901463M2	P780024	1	
Air Primary – Radial Seal	3901464M2	P778989	1	
Air Secondary – Radial Seal	3901465M2	P780030	1	
Fuel Cartridge	3405418M2	P556245	1	
Hydraulic Spin-on	3595175M1	P762647	1	
Lube Spin-on Full Flow	1447048M2	P554403	1	

MASSEY-FERGUSON MF 4325

w/ Engine : Perkins 1004.4

(48 kW - 65 hp) - (01/02 =>)

Serial N°:

Air Primary – Radial Seal	3901462M2	P778984	1	
Air Secondary – Radial Seal	3901463M2	P780024	1	
Air Primary – Radial Seal	3901464M2	P778989	1	
Air Secondary – Radial Seal	3901465M2	P780030	1	
Fuel Cartridge	3405418M2	P556245	1	
Hydraulic Cartridge	3615949M3	P169798	1	
Hydraulic Spin-on	3595175M1	P762647	1	
Lube Spin-on Full Flow	1447048M2	P554403	1	

MASSEY-FERGUSON MF 4335

w/ Engine : Perkins 1004.4

(57 kW - 78 hp) - (01/02 =>)

Serial N°:

Air Primary – Radial Seal	3901462M2	P778984	1	
Air Secondary – Radial Seal	3901463M2	P780024	1	
Air Primary – Radial Seal	3901464M2	P778989	1	
Air Secondary – Radial Seal	3901465M2	P780030	1	
Fuel Cartridge	3405418M2	P556245	1	
Hydraulic Cartridge	3615949M3	P169798	1	
Hydraulic Spin-on	3595175M1	P762647	1	
Lube Spin-on Full Flow	1447048M2	P554403	1	

MASSEY-FERGUSON MF 4345

w/ Engine : Perkins 1004.40T

(67 kW - 91 hp) - (01/02 =>)

Serial N°:

Air Primary – Radial Seal	H117200090150	P778972	1	
Air Secondary – Radial Seal	H117200090160	P780012	1	
Air Primary – Radial Seal	3901464M2	P778989	1	
Air Secondary – Radial Seal	3901465M2	P780030	1	
Fuel Cartridge	3405418M2	P556245	1	
Hydraulic Cartridge	3615949M3	P169798	1	
Hydraulic Spin-on	3595175M1	P762647	1	
Lube Spin-on Full Flow	1447031M2	P554407	1	

MASSEY-FERGUSON MF 4355

w/ Engine : Perkins 1004.40T

(74 kW - 100 hp) - (01/02 =>)

Description	OE Number	Donaldson	Qty	Note / or Serial Nbr
Serial N°:				
Air Primary – Radial Seal	H117200090150	P778972	1	
Air Secondary – Radial Seal	H117200090160	P780012	1	
Air Primary – Radial Seal	3901464M2	P778989	1	
Air Secondary – Radial Seal	3901465M2	P780030	1	
Fuel Cartridge	3405418M2	P556245	1	
Hydraulic Cartridge	3615949M3	P169798	1	
Hydraulic Spin-on	3595175M1	P762647	1	
Lube Spin-on Full Flow	1447031M2	P554407	1	

MASSEY-FERGUSON MF 4360

w/ Engine : Perkins 1006.6
(79 kW - 108 hp) - (01/02 =>)

Serial N°:				
Air Primary – Radial Seal	H117200090150	P778972	1	
Air Secondary – Radial Seal	H117200090160	P780012	1	
Air Primary – Radial Seal	3901477M2	P778994	1	
Air Secondary – Radial Seal	3901478M2	P780036	1	
Fuel Cartridge	3405418M2	P556245	1	
Hydraulic Cartridge	3615949M3	P169798	1	
Hydraulic Spin-on	3595175M1	P762647	1	
Lube Spin-on Full Flow	1447031M2	P554407	1	

MASSEY-FERGUSON MF 4365

w/ Engine : Perkins 1004.4
(77 kW - 105 hp) - (01/02 =>)

Serial N°:				
Air Primary – Radial Seal	H117200090150	P778972	1	
Air Secondary – Radial Seal	H117200090160	P780012	1	
Air Primary – Radial Seal	3901477M2	P778994	1	
Air Secondary – Radial Seal	3901478M2	P780036	1	
Fuel Cartridge	3405418M2	P556245	1	
Hydraulic Cartridge	3615949M3	P169798	1	
Hydraulic Spin-on	3595175M1	P762647	1	
Lube Spin-on Full Flow	1447031M2	P554407	1	

MASSEY-FERGUSON MF 4370

w/ Engine : Perkins 1006.60T
(87 kW - 119 hp) - (01/02 =>)

Serial N°:				
Air Primary – Radial Seal	H117200090150	P778972	1	
Air Secondary – Radial Seal	H117200090160	P780012	1	
Air Primary – Radial Seal	3901477M2	P778994	1	
Air Secondary – Radial Seal	3901478M2	P780036	1	
Fuel Cartridge	3405418M2	P556245	1	
Hydraulic Cartridge	3615949M3	P169798	1	
Hydraulic Spin-on	3595175M1	P762647	1	
Lube Spin-on Full Flow	1447031M2	P554407	1	

4400-Serie

MASSEY-FERGUSON MF 4435

w/ Engine : SiSuDiesel 33DT
(54 kW - 75 hp) - (01/04 =>)

Serial N°:				
Air Primary – Axial Seal	V836462568	P782879	1	
F/W Separator Cartridge	V836862602	P551425	1	
F/W Separator Cartridge	V836862600	P551434	1	
Hydraulic Cartridge	V20639610	P763757	1	

MASSEY-FERGUSON MF 4445

w/ Engine : SiSuDiesel 44DT
(65 kW - 83 hp) - (01/04 =>)

Serial N°:				
Air Primary – Axial Seal	V836462568	P782879	1	
F/W Separator Cartridge	V836862602	P551425	1	
F/W Separator Cartridge	V836862600	P551434	1	
Hydraulic Cartridge	V20639610	P763757	1	

MASSEY-FERGUSON MF 4455

w/ Engine : SiSuDiesel 44DT
(72 kW - 90 hp) - (01/04 =>)

Serial N°:				
Air Primary – Axial Seal	V836462568	P782879	1	
F/W Separator Cartridge	V836862602	P551425	1	

Description	OE Number	Donaldson	Qty	Note / or Serial Nbr
F/W Separator Cartridge	V836862600	P551434	1	
Hydraulic Cartridge	V20639610	P763757	1	

5300-Serie

MASSEY-FERGUSON MF 5335

w/ Engine : Perkins P4001
(00 kW - 00 hp) - (01/07 =>)

Serial N°:				
Air Primary – Radial Seal	055124R1	P778972	1	
Air Secondary – Radial Seal	055125R1	P780012	1	
Air Primary – Radial Seal	055129R1	P778994	1	
Air Secondary – Radial Seal	055130R1	P780036	1	
Air Primary – Radial Seal	055119R1	P778989	1	
Air Secondary – Radial Seal	3901465M2	P780030	1	
Fuel Cartridge	3405418M2	P556245	1	
Hydraulic Cartridge	3615949M3	P169798	1	
Lube Spin-on Full Flow	1447048M2	P554403	1	

MASSEY-FERGUSON MF 5340

w/ Engine : Perkins P4001
(61 kW - 82 hp) - (01/07 =>)

Serial N°:				
Air Primary – Radial Seal	055124R1	P778972	1	
Air Secondary – Radial Seal	055125R1	P780012	1	
Air Primary – Radial Seal	055129R1	P778994	1	
Air Secondary – Radial Seal	055130R1	P780036	1	
Air Primary – Radial Seal	055119R1	P778989	1	
Air Secondary – Radial Seal	3901465M2	P780030	1	
Fuel Cartridge	V836339371	P556287	1	
Hydraulic Cartridge	3615949M3	P169798	1	
Lube Spin-on Full Flow	1447048M2	P554403	1	

MASSEY-FERGUSON MF 5355

w/ Engine : Perkins P4001T
(69 kW - 92 hp) - (01/07 =>)

Serial N°:				
Air Primary – Radial Seal	055124R1	P778972	1	
Air Secondary – Radial Seal	055125R1	P780012	1	
Fuel Cartridge	V836339371	P556287	1	
Hydraulic Cartridge	3615949M3	P169798	1	
Lube Spin-on Full Flow	1447048M2	P554403	1	

MASSEY-FERGUSON MF 5360

w/ Engine : Perkins P4001T
(78 kW - 105 hp) - (01/07 =>)

Serial N°:				
Air Primary – Radial Seal	055124R1	P778972	1	
Air Secondary – Radial Seal	055125R1	P780012	1	
Air Primary – Radial Seal	055129R1	P778994	1	
Air Secondary – Radial Seal	055130R1	P780036	1	
Fuel Cartridge	V836339371	P556287	1	
Hydraulic Cartridge	3615949M3	P169798	1	
Lube Spin-on Full Flow	1447048M2	P554403	1	

MASSEY-FERGUSON MF 5365

w/ Engine : Perkins 1006.6
(89 kW - 120 hp) - (01/07 =>)

Serial N°:				
Air Primary – Radial Seal	055129R1	P778994	1	
Air Secondary – Radial Seal	055130R1	P780036	1	
Air Primary – Radial Seal	3901477M2	P778994	1	
Air Secondary – Radial Seal	3901478M2	P780036	1	
Fuel Cartridge	3405418M2	P556245	1	
Hydraulic Cartridge	3615949M3	P169798	1	
Lube Spin-on Full Flow	1447031M2	P554407	1	

5400-Serie

MASSEY-FERGUSON MF 5425

w/ Engine : Perkins 1104C-44
(55 kW - 75 hp) - (01/03 =>)

Description	OE Number	Donaldson	Qty	Note / or Serial Nbr
Serial N°:				
Air Primary – Radial Seal	H117200090150	P778972	1	
Air Secondary – Radial Seal	H117200090160	P780012	1	
Air Primary – Radial Seal	3901464M2	P778989	1	
Air Secondary – Radial Seal	3901465M2	P780030	1	
Hydraulic Cartridge	3792287M1	P171706	1	
Hydraulic Spin-on	3907580M1	P764260	1	
Hydraulic Spin-on	4300400M1	P764259	1	
Lube Spin-on Full Flow	1447031M2	P554407	1	

w/ Engine : Perkins 1104D-44TA
(60 kW - 82 hp) - (01/08 =>)

Serial N°:				
Air Primary – Radial Seal	4270033M1	P828889	1	
Air Secondary – Radial Seal	4270034M1	P829333	1	
Hydraulic Cartridge	3792287M1	P171706	1	
Hydraulic Spin-on	4300400M1	P764259	1	
Lube Spin-on Full Flow	1447031M2	P554407	1	

MASSEY-FERGUSON MF 5435

w/ Engine : Perkins 1104C-44
(61 kW - 63 hp) - (01/03 =>)

Serial N°:				
Air Primary – Radial Seal	H117200090150	P778972	1	
Air Secondary – Radial Seal	H117200090160	P780012	1	
Air Primary – Radial Seal	3901464M2	P778989	1	
Air Secondary – Radial Seal	3901465M2	P780030	1	
Hydraulic Cartridge	3792287M1	P171706	1	
Hydraulic Spin-on	3907580M1	P764260	1	
Hydraulic Spin-on	4300400M1	P764259	1	
Lube Spin-on Full Flow	1447031M2	P554407	1	

w/ Engine : Perkins 1104D-44TA
(68 kW - 92 hp) - (01/08 =>)

Serial N°:				
Air Primary – Radial Seal	4270033M1	P828889	1	
Air Secondary – Radial Seal	4270034M1	P829333	1	
Hydraulic Cartridge	3792287M1	P171706	1	
Hydraulic Spin-on	4300400M1	P764259	1	
Lube Spin-on Full Flow	1447031M2	P554407	1	

MASSEY-FERGUSON MF 5445

w/ Engine : Perkins 1104C-44T
(67 kW - 90 hp) - (01/03 =>)

Serial N°:				
Air Primary – Radial Seal	H117200090150	P778972	1	
Air Secondary – Radial Seal	H117200090160	P780012	1	
Air Primary – Radial Seal	3901464M2	P778989	1	
Air Secondary – Radial Seal	3901465M2	P780030	1	
Hydraulic Cartridge	3792287M1	P171706	1	
Hydraulic Spin-on	3907580M1	P764260	1	
Hydraulic Spin-on	4300400M1	P764259	1	
Lube Spin-on Full Flow	1447031M2	P554407	1	

w/ Engine : Perkins 1104D-E44TA
(70 kW - 95 hp) - (01/08 =>)

Serial N°:				
Air Primary – Radial Seal	4270033M1	P828889	1	
Air Secondary – Radial Seal	4270034M1	P829333	1	
Hydraulic Cartridge	3792287M1	P171706	1	
Hydraulic Spin-on	4300400M1	P764259	1	
Lube Spin-on Full Flow	1447031M2	P554407	1	

MASSEY-FERGUSON MF 5455

w/ Engine : Perkins 1104C-44T
(74 kW - 100 hp) - (01/03 =>)

Serial N°:				
Air Primary – Radial Seal	H117200090150	P778972	1	
Air Secondary – Radial Seal	H117200090160	P780012	1	
Air Primary – Radial Seal	3901464M2	P778989	1	
Air Secondary – Radial Seal	3901465M2	P780030	1	
Hydraulic Cartridge	3792287M1	P171706	1	
Hydraulic Spin-on	3907580M1	P764260	1	
Hydraulic Spin-on	4300400M1	P764259	1	
Lube Spin-on Full Flow	1447031M2	P554407	1	

w/ Engine : Perkins 1104D-E44TA
(77 kW - 105 hp) - (01/08 =>)

Serial N°:				
------------	--	--	--	--

Description	OE Number	Donaldson	Qty	Note / or Serial Nbr
Air Primary – Radial Seal	4270033M1	P828889	1	
Air Secondary – Radial Seal	4270034M1	P829333	1	
Hydraulic Cartridge	3792287M1	P171706	1	
Hydraulic Spin-on	4300400M1	P764259	1	
Lube Spin-on Full Flow	1447031M2	P554407	1	

MASSEY-FERGUSON MF 5460

w/ Engine : Perkins 1104C-44TA
(85 kW - 115 hp) - (01/03 =>)

Serial N°:				
Air Primary – Radial Seal	4270033M1	P828889	1	
Air Secondary – Radial Seal	4270034M1	P829333	1	
Hydraulic Cartridge	3792287M1	P171706	1	
Hydraulic Spin-on	3907580M1	P764260	1	
Hydraulic Spin-on	4300400M1	P764259	1	
Lube Spin-on Full Flow	1447031M2	P554407	1	

w/ Engine : Perkins 1104D-E44TA
(85 kW - 115 hp) - (01/08 =>)

Serial N°:				
Air Primary – Radial Seal	4270033M1	P828889	1	
Air Secondary – Radial Seal	4270034M1	P829333	1	
Hydraulic Cartridge	3792287M1	P171706	1	
Hydraulic Spin-on	4300400M1	P764259	1	
Lube Spin-on Full Flow	1447031M2	P554407	1	

MASSEY-FERGUSON MF 5465

w/ Engine : Perkins 1106C-E60TA
(88 kW - 120 hp) - (01/03 =>)

Serial N°:				
Air Primary – Radial Seal	4271467M1	P777638	1	
Air Secondary – Radial Seal	4271468M1	P777639	1	
F/W Separator Cartridge	3780931M1	P551426	1	
F/W Separator Cartridge	3780299M1	P551429	1	
Hydraulic Cartridge	3792287M1	P171706	1	
Hydraulic Spin-on	3907580M1	P764260	1	
Hydraulic Spin-on	4300400M1	P764259	1	
Lube Spin-on Full Flow	1447048M2	P554403	2	

w/ Engine : Perkins 1106D-E66TA
(88 kW - 120 hp) - (01/08 =>)

Serial N°:				
Hydraulic Cartridge	3618662M2	P164166	1	=> T036016
Hydraulic Cartridge	3792287M1	P171706	1	
Hydraulic Spin-on	4300400M1	P764259	1	

MASSEY-FERGUSON MF 5470

w/ Engine : SiSuDiesel 44CWA-4V
(92 kW - 125 hp) - (01/08 =>)

Serial N°:				
Air Primary – Radial Seal	4270035M1	P780522	1	
Air Secondary – Radial Seal	4270036M1	P780523	1	
F/W Separator Cartridge	V836867591	P551434	1	
F/W Separator Cartridge	V836867595	P551425	1	
Hydraulic Cartridge	3618662M2	P164166	1	=> T036016
Hydraulic Cartridge	3792287M1	P171706	1	
Hydraulic Spin-on	3907580M1	P764260	1	
Hydraulic Spin-on	4300400M1	P764259	1	
Lube Spin-on Full Flow	V836662580	P502433	1	

w/ Engine : SiSuDiesel 44DTA
(92 kW - 125 hp) - (01/06 =>)

Serial N°:				
Air Primary – Radial Seal	4270035M1	P780522	1	
Air Secondary – Radial Seal	4270036M1	P780523	1	
F/W Separator Cartridge	V836862600	P551434	1	
F/W Separator Cartridge	V836862602	P551425	1	
Hydraulic Cartridge	3792287M1	P171706	1	
Hydraulic Spin-on	4300400M1	P764259	1	
Lube Spin-on Full Flow	V836662580	P502433	1	

MASSEY-FERGUSON MF 5475

w/ Engine : Perkins 1106D-E66TA
(98 kW - 132 hp) - (01/08 =>)

Serial N°:				
Hydraulic Cartridge	3618662M2	P164166	1	=> T036016
Hydraulic Cartridge	3792287M1	P171706	1	
Hydraulic Spin-on	4300400M1	P764259	1	

Description	OE Number	Donaldson	Qty	Note / or Serial Nbr
-------------	-----------	-----------	-----	----------------------

**MASSEY-FERGUSON
MF 5480**

w/ Engine : SiSuDiesel 49CWA-4V

(99 kW - 135 hp) - (01/08 =>)

Serial N°:

Air Primary – Radial Seal	4270035M1	P780522	1	
Air Secondary – Radial Seal	4270036M1	P780523	1	
F/W Separator Cartridge	V836867591	P551434	1	
F/W Separator Cartridge	V836867595	P551425	1	
Hydraulic Cartridge	3618662M2	P164166	1	=> T036016
Hydraulic Cartridge	3792287M1	P171706	1	
Hydraulic Spin-on	3907580M1	P764260	1	
Hydraulic Spin-on	4300400M1	P764259	1	
Lube Spin-on Full Flow	V836662580	P502433	1	

6100-Serie

**MASSEY-FERGUSON
MF 6110**

w/ Engine : Perkins 4.41

(52 kW - 71 hp) - (01/95 => 12/99)

Serial N°:

Air Primary – Axial Seal	1062501M91	P771529	1	
Air Secondary – Axial Seal	70257029	P119410	1	
Air Primary – Axial Seal	3310355M91	P771550	1	
F/W Separator Spin-on	3638510M2	P550588	1	
Hydraulic Cartridge	3615949M3	P169798	1	
Hydraulic Cartridge	3619594M1	P762860	1	
Hydraulic Spin-on	3907580M1	P764260	1	
Lube Spin-on Full Flow	1447048M2	P554403	1	

**MASSEY-FERGUSON
MF 6120**

w/ Engine : Perkins 1004.4

(59 kW - 80 hp) - (01/95 => 12/99)

Serial N°:

Air Primary – Axial Seal	1062501M91	P771529	1	
Air Secondary – Axial Seal	70257029	P119410	1	
Air Primary – Axial Seal	3310355M91	P771550	1	
F/W Separator Spin-on	3638510M2	P550588	1	
Hydraulic Cartridge	3615949M3	P169798	1	
Hydraulic Cartridge	3619594M1	P762860	1	
Hydraulic Spin-on	3907580M1	P764260	1	
Lube Spin-on Full Flow	1447048M2	P554403	1	

**MASSEY-FERGUSON
MF 6130**

w/ Engine : Perkins 1004.4TLR

(63 kW - 86 hp) - (01/95 => 12/99)

Serial N°:

Air Primary – Axial Seal	1062501M91	P771529	1	
Air Secondary – Axial Seal	70257029	P119410	1	
Air Primary – Axial Seal	3310355M91	P771550	1	
F/W Separator Spin-on	3638510M2	P550588	1	
Hydraulic Cartridge	3615949M3	P169798	1	
Hydraulic Cartridge	3619594M1	P762860	1	
Hydraulic Spin-on	3907580M1	P764260	1	
Lube Spin-on Full Flow	1447031M2	P554407	1	

**MASSEY-FERGUSON
MF 6140**

w/ Engine : Perkins 1004.4T2

(66 kW - 90 hp) - (01/95 => 12/99)

Serial N°:

Air Primary – Axial Seal	1062501M91	P771529	1	
Air Secondary – Axial Seal	70257029	P119410	1	
Air Primary – Axial Seal	3310355M91	P771550	1	
F/W Separator Spin-on	3638510M2	P550588	1	
Hydraulic Cartridge	3615949M3	P169798	1	
Hydraulic Cartridge	3619594M1	P762860	1	
Hydraulic Spin-on	3907580M1	P764260	1	
Lube Spin-on Full Flow	1447031M2	P554407	1	

**MASSEY-FERGUSON
MF 6150**

w/ Engine : Perkins 1004.4THR2

(70 kW - 95 hp) - (01/95 => 12/99)

Serial N°:

Air Primary – Axial Seal	1062501M91	P771529	1	
Air Secondary – Axial Seal	70257029	P119410	1	

Description	OE Number	Donaldson	Qty	Note / or Serial Nbr
-------------	-----------	-----------	-----	----------------------

Air Primary – Axial Seal	3310355M91	P771550	1	
F/W Separator Spin-on	3638510M2	P550588	1	
Hydraulic Cartridge	3615949M3	P169798	1	
Hydraulic Cartridge	3619594M1	P762860	1	
Hydraulic Spin-on	3907580M1	P764260	1	
Lube Spin-on Full Flow	1447031M2	P554407	1	

**MASSEY-FERGUSON
MF 6160**

w/ Engine : Perkins 1006.6HR4

(73 kW - 100 hp) - (01/95 => 12/99)

Serial N°:

Air Primary – Axial Seal	1062501M91	P771529	1	
Air Secondary – Axial Seal	70257029	P119410	1	
F/W Separator Spin-on	3638510M2	P550588	2	
Hydraulic Cartridge	3615949M3	P169798	1	
Hydraulic Cartridge	3619594M1	P762860	1	
Hydraulic Cartridge	3618662M2	P164166	1	
Hydraulic Spin-on	3907580M1	P764260	1	
Lube Spin-on Full Flow	1447031M2	P554407	1	

**MASSEY-FERGUSON
MF 6170**

w/ Engine : Perkins 1006.6HR

(81 kW - 110 hp) - (01/95 => 12/99)

Serial N°:

Air Primary – Axial Seal	1062501M91	P771529	1	
Air Secondary – Axial Seal	70257029	P119410	1	
F/W Separator Spin-on	3638510M2	P550588	2	
Hydraulic Cartridge	3615949M3	P169798	1	
Hydraulic Cartridge	3619594M1	P762860	1	
Hydraulic Cartridge	3618662M2	P164166	1	
Hydraulic Spin-on	3907580M1	P764260	1	
Lube Spin-on Full Flow	1447031M2	P554407	1	

**MASSEY-FERGUSON
MF 6180**

w/ Engine : Perkins 1006.6TLR

(88 kW - 120 hp) - (01/95 => 12/99)

Serial N°:

Air Primary – Axial Seal	1062501M91	P771529	1	
Air Secondary – Axial Seal	70257029	P119410	1	
F/W Separator Spin-on	3638510M2	P550588	2	
Hydraulic Cartridge	3615949M3	P169798	1	
Hydraulic Cartridge	3619594M1	P762860	1	
Hydraulic Cartridge	3618662M2	P164166	1	
Hydraulic Spin-on	3907580M1	P764260	1	
Lube Spin-on Full Flow	1447031M2	P554407	1	

**MASSEY-FERGUSON
MF 6190**

w/ Engine : Perkins 1006.6THR2

(96 kW - 131 hp) - (01/95 => 12/99)

Serial N°:

Air Primary – Axial Seal	3385733M1	P771532	1	
Air Secondary – Axial Seal	3385734M1	P123828	1	
F/W Separator Spin-on	3638510M2	P550588	1	
Hydraulic Cartridge	3615949M3	P169798	1	
Hydraulic Cartridge	3619594M1	P762860	1	
Hydraulic Cartridge	3618662M2	P164166	1	
Hydraulic Spin-on	3907580M1	P764260	1	
Lube Spin-on Full Flow	1447031M2	P554407	1	

6200-Serie

**MASSEY-FERGUSON
MF 6235**

w/ Engine : Perkins 1004.40T

(55 kW - 75 hp) - (01/99 => 12/03)

Description	OE Number	Donaldson	Qty	Note / or Serial Nbr
Serial N°:				
Air Primary – Radial Seal	3901464M2	P778989	1	
Air Secondary – Radial Seal	3901465M2	P780030	1	
F/W Separator Cartridge	3780299M1	P551429	1	
F/W Separator Cartridge	3780931M1	P551426	1	
Fuel Cartridge	3405418M2	P556245	2	
Hydraulic Cartridge	3615949M3	P169798	1	
Hydraulic Cartridge	3792287M1	P171706	1	
Hydraulic Cartridge	3712404M1	P173080	1	
Hydraulic Cartridge	3618662M2	P164166	1	
Hydraulic Spin-on	3907580M1	P764260	1	
Lube Spin-on Full Flow	1447031M2	P554407	1	

MASSEY-FERGUSON MF 6245

w/ Engine : Perkins 1004.40T

(63 kW - 86 hp) - (01/99 => 12/03)

Serial N°:

Air Primary – Radial Seal	3901464M2	P778989	1	
Air Secondary – Radial Seal	3901465M2	P780030	1	
F/W Separator Cartridge	3780299M1	P551429	1	
F/W Separator Cartridge	3780931M1	P551426	1	
Fuel Cartridge	3405418M2	P556245	2	
Hydraulic Cartridge	3615949M3	P169798	1	
Hydraulic Cartridge	3792287M1	P171706	1	
Hydraulic Cartridge	3712404M1	P173080	1	
Hydraulic Cartridge	3618662M2	P164166	1	
Hydraulic Spin-on	3907580M1	P764260	1	
Lube Spin-on Full Flow	1447031M2	P554407	1	

MASSEY-FERGUSON MF 6255

w/ Engine : Perkins 1004.40T

(70 kW - 95 hp) - (01/99 => 12/03)

Serial N°:

Air Primary – Radial Seal	H117200090150	P778972	1	
Air Secondary – Radial Seal	H117200090160	P780012	1	
F/W Separator Cartridge	3780299M1	P551429	1	
F/W Separator Cartridge	3780931M1	P551426	1	
Fuel Cartridge	3405418M2	P556245	2	
Hydraulic Cartridge	3615949M3	P169798	1	
Hydraulic Cartridge	3792287M1	P171706	1	
Hydraulic Cartridge	3712404M1	P173080	1	
Hydraulic Cartridge	3618662M2	P164166	1	
Hydraulic Spin-on	3907580M1	P764260	1	
Lube Spin-on Full Flow	1447031M2	P554407	1	

MASSEY-FERGUSON MF 6260

w/ Engine : Perkins 1006.60

(77 kW - 105 hp) - (01/99 => 12/03)

Serial N°:

Air Primary – Radial Seal	H117200090150	P778972	1	
Air Secondary – Radial Seal	H117200090160	P780012	1	
F/W Separator Cartridge	3780299M1	P551429	1	
F/W Separator Cartridge	3780931M1	P551426	1	
Fuel Cartridge	3405418M2	P556245	2	
Hydraulic Cartridge	3615949M3	P169798	1	
Hydraulic Cartridge	3792287M1	P171706	1	
Hydraulic Cartridge	3712404M1	P173080	1	
Hydraulic Cartridge	3618662M2	P164166	1	
Hydraulic Spin-on	3907580M1	P764260	1	
Lube Spin-on Full Flow	1447031M2	P554407	1	

MASSEY-FERGUSON MF 6265

w/ Engine : Perkins 1004.40T

(77 kW - 105 hp) - (01/99 => 12/03)

Serial N°:

Air Primary – Radial Seal	H117200090150	P778972	1	
Air Secondary – Radial Seal	H117200090160	P780012	1	
F/W Separator Cartridge	3780299M1	P551429	1	
F/W Separator Cartridge	3780931M1	P551426	1	
Fuel Cartridge	3405418M2	P556245	2	
Hydraulic Cartridge	3615949M3	P169798	1	
Hydraulic Cartridge	3792287M1	P171706	1	
Hydraulic Cartridge	3712404M1	P173080	1	
Hydraulic Cartridge	3618662M2	P164166	1	

Description	OE Number	Donaldson	Qty	Note / or Serial Nbr
Hydraulic Spin-on	3907580M1	P764260	1	
Lube Spin-on Full Flow	1447031M2	P554407	1	

MASSEY-FERGUSON MF 6270

w/ Engine : Perkins 1006.60T

(85 kW - 116 hp) - (01/99 => 12/03)

Serial N°:

Air Primary – Radial Seal	3901477M2	P778994	1	
Air Secondary – Radial Seal	3901478M2	P780036	1	
F/W Separator Cartridge	3780299M1	P551429	1	
F/W Separator Cartridge	3780931M1	P551426	1	
Fuel Cartridge	3405418M2	P556245	2	
Hydraulic Cartridge	3615949M3	P169798	1	
Hydraulic Cartridge	3792287M1	P171706	1	
Hydraulic Cartridge	3712404M1	P173080	1	
Hydraulic Cartridge	3618662M2	P164166	1	
Hydraulic Spin-on	3907580M1	P764260	1	
Lube Spin-on Full Flow	1447031M2	P554407	1	

MASSEY-FERGUSON MF 6280

w/ Engine : Perkins 1006.60T

(92 kW - 125 hp) - (01/99 => 12/03)

Serial N°:

Air Primary – Radial Seal	3901477M2	P778994	1	
Air Secondary – Radial Seal	3901478M2	P780036	1	
F/W Separator Cartridge	3780299M1	P551429	1	
F/W Separator Cartridge	3780931M1	P551426	1	
Fuel Cartridge	3405418M2	P556245	2	
Hydraulic Cartridge	3615949M3	P169798	1	
Hydraulic Cartridge	3792287M1	P171706	1	
Hydraulic Cartridge	3712404M1	P173080	1	
Hydraulic Cartridge	3618662M2	P164166	1	
Hydraulic Spin-on	3907580M1	P764260	1	
Lube Spin-on Full Flow	1447031M2	P554407	1	

MASSEY-FERGUSON MF 6290

w/ Engine : Perkins 1006.60T

(99 kW - 135 hp) - (01/99 => 12/03)

Serial N°:

Air Primary – Radial Seal	3901477M2	P778994	1	
Air Secondary – Radial Seal	3901478M2	P780036	1	
F/W Separator Cartridge	3780299M1	P551429	1	
F/W Separator Cartridge	3780931M1	P551426	1	
Fuel Cartridge	3405418M2	P556245	2	
Hydraulic Cartridge	3615949M3	P169798	1	
Hydraulic Cartridge	3792287M1	P171706	1	
Hydraulic Cartridge	3712404M1	P173080	1	
Hydraulic Cartridge	3618662M2	P164166	1	
Hydraulic Spin-on	3907580M1	P764260	1	
Lube Spin-on Full Flow	1447031M2	P554407	1	

6400-Serie

MASSEY-FERGUSON MF 6445

w/ Engine : Perkins 1104C-44T

(67 kW - 90 hp) - (01/03 => 12/07)

Serial N°:

Air Primary – Radial Seal	H117200090150	P778972	1	H = 375mm
Air Secondary – Radial Seal	H117200090160	P780012	1	
Air Primary – Radial Seal	3901464M2	P778989	1	H = 360mm
Air Secondary – Radial Seal	3901465M2	P780030	1	
Hydraulic Cartridge	3618662M2	P164166	1	=> T038032
Hydraulic Cartridge	3792287M1	P171706	1	
Hydraulic Spin-on	4300400M1	P764259	1	
Lube Spin-on Full Flow	1447031M2	P554407	1	

w/ Engine : Perkins 1104D-E44TA

(70 kW - 95 hp) - (01/07 =>)

Serial N°:

Air Primary – Radial Seal	4270033M1	P828889	1	
Air Secondary – Radial Seal	4270034M1	P829333	1	
Hydraulic Cartridge	3792287M1	P171706	1	
Hydraulic Cartridge	3618662M2	P164166	1	
Hydraulic Spin-on	4300400M1	P764259	1	
Lube Spin-on Full Flow	1447031M2	P554407	1	

Description	OE Number	Donaldson	Qty	Note / or Serial Nbr
-------------	-----------	-----------	-----	----------------------

**MASSEY-FERGUSON
MF 6455**

w/ Engine : Perkins 1104C-44T
(74 kW - 100 hp) - (01/03 => 12/07)

Serial N°:

Air Primary – Radial Seal	H117200090150	P778972	1	H = 375mm
Air Secondary – Radial Seal	H117200090160	P780012	1	
Air Primary – Radial Seal	3901464M2	P778989	1	H = 360mm
Air Secondary – Radial Seal	3901465M2	P780030	1	
Hydraulic Cartridge	3618662M2	P164166	1	=> T038032
Hydraulic Cartridge	3792287M1	P171706	1	
Hydraulic Spin-on	4300400M1	P764259	1	
Lube Spin-on Full Flow	1447031M2	P554407	1	

w/ Engine : Perkins 1104D-E44TA

(77 kW - 105 hp) - (01/07 =>)

Serial N°:

Air Primary – Radial Seal	4270033M1	P828889	1	
Air Secondary – Radial Seal	4270034M1	P829333	1	
Hydraulic Cartridge	3792287M1	P171706	1	
Hydraulic Cartridge	3618662M2	P164166	1	
Hydraulic Spin-on	4300400M1	P764259	1	
Lube Spin-on Full Flow	1447031M2	P554407	1	

**MASSEY-FERGUSON
MF 6460**

w/ Engine : Perkins 1104C-44TA
(84 kW - 115 hp) - (01/03 => 12/07)

Serial N°:

Air Primary – Radial Seal	4270033M1	P828889	1	
Air Secondary – Radial Seal	4270034M1	P829333	1	
Hydraulic Cartridge	3618662M2	P164166	1	=> T038032
Hydraulic Cartridge	3792287M1	P171706	1	
Hydraulic Spin-on	4300400M1	P764259	1	
Lube Spin-on Full Flow	1447031M2	P554407	1	

w/ Engine : SiSuDiesel 44CWA-4V

(84 kW - 115 hp) - (01/07 =>)

Serial N°:

Air Primary – Radial Seal	4270035M1	P780522	1	
Air Secondary – Radial Seal	4270036M1	P780523	1	
F/W Separator Cartridge	V836867595	P551425	1	
F/W Separator Cartridge	V836867591	P551434	1	
Hydraulic Cartridge	3618662M2	P164166	1	=> T038032
Hydraulic Cartridge	3792287M1	P171706	1	
Hydraulic Spin-on	4300400M1	P764259	1	
Lube Spin-on Full Flow	V836662580	P502433	1	

**MASSEY-FERGUSON
MF 6465**

w/ Engine : Perkins 1106C-E60TA
(87 kW - 118 hp) - (01/03 => 12/07)

Serial N°:

Air Primary – Radial Seal	4271467M1	P777638	1	
Air Secondary – Radial Seal	4271468M1	P777639	1	
F/W Separator Cartridge	4224701M2	P551425	1	
F/W Separator Cartridge	3780299M1	P551429	1	
F/W Separator Cartridge	3780931M1	P551426	1	
Hydraulic Cartridge	3712404M1	P173080	1	
Hydraulic Cartridge	3618662M2	P164166	1	
Hydraulic Cartridge	3792287M1	P171706	1	
Hydraulic Spin-on	3907580M1	P764260	1	
Hydraulic Spin-on	4300400M1	P764259	1	
Lube Spin-on Full Flow	1447048M2	P554403	2	

w/ Engine : Perkins 1106-DE66TA

(88 kW - 120 hp) - (01/08 =>)

Serial N°:

Hydraulic Cartridge	3618662M2	P164166	1	=> T038032
Hydraulic Cartridge	3792287M1	P171706	1	
Hydraulic Spin-on	4300400M1	P764259	1	

**MASSEY-FERGUSON
MF 6470**

w/ Engine : Perkins 1104C-44TA
(89 kW - 125 hp) - (01/03 => 12/07)

Serial N°:

Air Primary – Radial Seal	4270033M1	P828889	1	
Air Secondary – Radial Seal	4270034M1	P829333	1	
Hydraulic Cartridge	3618662M2	P164166	1	=> T038032
Hydraulic Cartridge	3792287M1	P171706	1	

Description	OE Number	Donaldson	Qty	Note / or Serial Nbr
-------------	-----------	-----------	-----	----------------------

Hydraulic Spin-on	4300400M1	P764259	1	
Lube Spin-on Full Flow	1447031M2	P554407	1	

w/ Engine : SiSuDiesel 44CWA-4V

(92 kW - 125 hp) - (01/07 =>)

Serial N°:

Air Primary – Radial Seal	4270035M1	P780522	1	
Air Secondary – Radial Seal	4270036M1	P780523	1	
F/W Separator Cartridge	V836867595	P551425	1	
F/W Separator Cartridge	V836867591	P551434	1	
Hydraulic Cartridge	3618662M2	P164166	1	=> T038032
Hydraulic Cartridge	3792287M1	P171706	1	
Hydraulic Spin-on	4300400M1	P764259	1	
Lube Spin-on Full Flow	V836662580	P502433	1	

**MASSEY-FERGUSON
MF 6475**

w/ Engine : Perkins 1106C-E60TA
(99 kW - 135 hp) - (01/03 => 12/07)

Serial N°:

Air Primary – Radial Seal	4271467M1	P777638	1	
Air Secondary – Radial Seal	4271468M1	P777639	1	
F/W Separator Cartridge	4224701M2	P551425	1	
F/W Separator Cartridge	3780299M1	P551429	1	
F/W Separator Cartridge	3780931M1	P551426	1	
Hydraulic Cartridge	3712404M1	P173080	1	
Hydraulic Cartridge	3618662M2	P164166	1	
Hydraulic Cartridge	3792287M1	P171706	1	
Hydraulic Spin-on	3907580M1	P764260	1	
Hydraulic Spin-on	4300400M1	P764259	1	
Lube Spin-on Full Flow	1447048M2	P554403	2	

w/ Engine : Perkins 1106-DE66TA

(100 kW - 135 hp) - (01/08 =>)

Serial N°:

Hydraulic Cartridge	3618662M2	P164166	1	=> T038032
Hydraulic Cartridge	3792287M1	P171706	1	
Hydraulic Spin-on	4300400M1	P764259	1	

**MASSEY-FERGUSON
MF 6480**

w/ Engine : Perkins 1106C-E60TA
(107 kW - 145 hp) - (01/03 => 12/07)

Serial N°:

Air Primary – Radial Seal	4271467M1	P777638	1	
Air Secondary – Radial Seal	4271468M1	P777639	1	
F/W Separator Cartridge	4224701M2	P551425	1	
F/W Separator Cartridge	3780299M1	P551429	1	
F/W Separator Cartridge	3780931M1	P551426	1	
Hydraulic Cartridge	3712404M1	P173080	1	
Hydraulic Cartridge	3618662M2	P164166	1	
Hydraulic Cartridge	3792287M1	P171706	1	
Hydraulic Spin-on	3907580M1	P764260	1	
Hydraulic Spin-on	4300400M1	P764259	1	
Lube Spin-on Full Flow	1447048M2	P554403	2	

w/ Engine : Perkins 1106-DE66TA

(108 kW - 145 hp) - (01/08 =>)

Serial N°:

Hydraulic Cartridge	3618662M2	P164166	1	=> T038032
Hydraulic Cartridge	3792287M1	P171706	1	
Hydraulic Spin-on	4300400M1	P764259	1	

**MASSEY-FERGUSON
MF 6485**

w/ Engine : SiSuDiesel 66CTA-4V
(119 kW - 160 hp) - (01/08 =>)

Serial N°:

Air Primary – Powercore	4286473M2	P608666	1	
Air Secondary – Powercore	4286474M1	P601560	1	
F/W Separator Cartridge	V836867591	P551434	1	
F/W Separator Cartridge	V836867595	P551425	1	
Hydraulic Cartridge	3792287M1	P171706	1	
Hydraulic Cartridge	3618662M2	P164166	1	=> T038032
Lube Spin-on Full Flow	V836662580	P502433	1	

w/ Engine : SiSuDiesel 66ETA

(113 kW - 154 hp) - (01/03 =>)

Description	OE Number	Donaldson	Qty	Note / or Serial Nbr
Serial N°:				
Air Primary – Radial Seal	3782386M1	P532501	1	
Air Secondary – Radial Seal	3782387M1	P532502	1	
F/W Separator Cartridge	V836862602	P551425	1	
F/W Separator Cartridge	V836862600	P551434	1	
Hydraulic Cartridge	3792287M1	P171706	1	
Hydraulic Cartridge	3618662M2	P164166	1	
Hydraulic Cartridge	3712404M1	P173080	1	
Hydraulic Spin-on	3907580M1	P764260	1	
Hydraulic Spin-on	4300400M1	P764259	1	
Lube Spin-on Full Flow	V836662580	P502433	1	

MASSEY-FERGUSON MF 6490

w/ Engine : SiSuDiesel 66CTA-4V

(125 kW - 170 hp) - (01/08 =>)

Serial N°:

Air Primary – Powercore	4286473M2	P608666	1	
Air Secondary – Powercore	4286474M1	P601560	1	
F/W Separator Cartridge	V836867591	P551434	1	
F/W Separator Cartridge	V836867595	P551425	1	
Hydraulic Cartridge	3792287M1	P171706	1	
Hydraulic Cartridge	3618662M2	P164166	1	=> T038032
Lube Spin-on Full Flow	V836662580	P502433	1	

w/ Engine : SiSuDiesel 66ETA

(101 kW - 140 hp) - (01/04 =>)

Serial N°:

Air Primary – Radial Seal	3782386M1	P532501	1	
Air Secondary – Radial Seal	3782387M1	P532502	1	
F/W Separator Cartridge	V836862602	P551425	1	
F/W Separator Cartridge	V836862600	P551434	1	
Hydraulic Cartridge	3792287M1	P171706	1	
Hydraulic Cartridge	3618662M2	P164166	1	
Hydraulic Cartridge	3712404M1	P173080	1	
Hydraulic Spin-on	3907580M1	P764260	1	
Hydraulic Spin-on	4300400M1	P764259	1	
Lube Spin-on Full Flow	V836662580	P502433	1	

MASSEY-FERGUSON MF 6495

w/ Engine : SiSuDiesel 66CTA-4V

(137 kW - 185 hp) - (01/08 =>)

Serial N°:

Air Primary – Powercore	4286473M2	P608666	1	
Air Secondary – Powercore	4286474M1	P601560	1	
F/W Separator Cartridge	V836867591	P551434	1	
F/W Separator Cartridge	V836867595	P551425	1	
Hydraulic Cartridge	3792287M1	P171706	1	
Hydraulic Cartridge	3618662M2	P164166	1	=> T038032
Lube Spin-on Full Flow	V836662580	P502433	1	

w/ Engine : SiSuDiesel 66ETA

(116 kW - 155 hp) - (01/04 =>)

Serial N°:

Air Primary – Radial Seal	3782386M1	P532501	1	
Air Secondary – Radial Seal	3782387M1	P532502	1	
F/W Separator Cartridge	V836862602	P551425	1	
F/W Separator Cartridge	V836862600	P551434	1	
Hydraulic Cartridge	3792287M1	P171706	1	
Hydraulic Cartridge	3618662M2	P164166	1	
Hydraulic Cartridge	3712404M1	P173080	1	
Hydraulic Spin-on	3907580M1	P764260	1	
Hydraulic Spin-on	4300400M1	P764259	1	
Lube Spin-on Full Flow	V836662580	P502433	1	

MASSEY-FERGUSON MF 6497

w/ Engine : SiSuDiesel 66ETA

(123 kW - 165 hp) - (01/04 =>)

Serial N°:

Air Primary – Radial Seal	3902783M2	P782104	1	
Air Secondary – Radial Seal	3902782M2	P782107	1	
F/W Separator Cartridge	3780931M1	P551426	1	
F/W Separator Cartridge	3780299M1	P551429	1	
F/W Separator Cartridge	V836862602	P551425	1	
F/W Separator Cartridge	V836862600	P551434	1	
Hydraulic Cartridge	3792287M1	P171706	1	
Hydraulic Cartridge	3712404M1	P173080	1	

Description	OE Number	Donaldson	Qty	Note / or Serial Nbr
Hydraulic Cartridge	3618662M2	P164166	1	
Lube Spin-on Full Flow	V836662580	P502433	1	
w/ Engine : SiSuDiesel 74CTA-4V (147 kW - 200 hp) - (01/08 =>)				
Serial N°:				
Air Primary – Powercore	4286473M2	P608666	1	
Air Secondary – Powercore	4286474M1	P601560	1	
F/W Separator Cartridge	V836867595	P551425	1	
F/W Separator Cartridge	V836867591	P551434	1	
Hydraulic Cartridge	3618662M2	P164166	1	
Hydraulic Cartridge	3712404M1	P173080	1	
Hydraulic Cartridge	3792287M1	P171706	1	
Hydraulic Spin-on	4300400M1	P764259	1	
Lube Spin-on Full Flow	V836662580	P502433	1	

MASSEY-FERGUSON MF 6499

w/ Engine : SiSuDiesel 66ETA

(137 kW - 186 hp) - (01/03 =>)

Serial N°:

Air Primary – Radial Seal	3902783M2	P782104	1	
Air Secondary – Radial Seal	3902782M2	P782107	1	
F/W Separator Cartridge	3780931M1	P551426	1	
F/W Separator Cartridge	3780299M1	P551429	1	
F/W Separator Cartridge	V836862602	P551425	1	
F/W Separator Cartridge	V836862600	P551434	1	
Hydraulic Cartridge	3792287M1	P171706	1	
Hydraulic Cartridge	3712404M1	P173080	1	
Hydraulic Cartridge	3618662M2	P164166	1	
Lube Spin-on Full Flow	V836662580	P502433	1	

w/ Engine : SiSuDiesel 74CTA-4V

(158 kW - 215 hp) - (01/08 =>)

Serial N°:

Air Primary – Powercore	4286473M2	P608666	1	
Air Secondary – Powercore	4286474M1	P601560	1	
F/W Separator Cartridge	V836867595	P551425	1	
F/W Separator Cartridge	V836867591	P551434	1	
Hydraulic Cartridge	3618662M2	P164166	1	
Hydraulic Cartridge	3712404M1	P173080	1	
Hydraulic Cartridge	3792287M1	P171706	1	
Hydraulic Spin-on	4300400M1	P764259	1	
Lube Spin-on Full Flow	V836662580	P502433	1	

7400-Serie

MASSEY-FERGUSON MF 7465

w/ Engine : Perkins 1106C-60TA

(87 kW - 120 hp) - (01/03 => 12/07)

Serial N°:

Air Primary – Radial Seal	4271467M1	P777638	1	
Air Secondary – Radial Seal	4271468M1	P777639	1	
F/W Separator Cartridge	3780931M1	P551426	1	
F/W Separator Cartridge	3780299M1	P551429	1	
F/W Separator Cartridge	4224701M2	P551425	1	
Hydraulic Cartridge	F91610060010	P764554	1	
Lube Spin-on Full Flow	1447048M2	P554403	2	

w/ Engine : Perkins 1106D-E66TA

(92 kW - 125 hp) - (01/07 =>)

Serial N°:

Hydraulic Cartridge	F91610060010	P764554	1	
---------------------	--------------	---------	---	--

MASSEY-FERGUSON MF 7475

w/ Engine : Perkins 1106C-60TA

(99 kW - 135 hp) - (01/03 => 12/07)

Serial N°:

Air Primary – Radial Seal	4271467M1	P777638	1	
Air Secondary – Radial Seal	4271468M1	P777639	1	
F/W Separator Cartridge	3780931M1	P551426	1	
F/W Separator Cartridge	3780299M1	P551429	1	
F/W Separator Cartridge	4224701M2	P551425	1	
Hydraulic Cartridge	F91610060010	P764554	1	
Lube Spin-on Full Flow	1447048M2	P554403	2	

w/ Engine : Perkins 1106D-E66TA

(103 kW - 140 hp) - (01/07 =>)

Serial N°:

Hydraulic Cartridge	F91610060010	P764554	1	
---------------------	--------------	---------	---	--

Description	OE Number	Donaldson	Qty	Note / or Serial Nbr
-------------	-----------	-----------	-----	----------------------

**MASSEY-FERGUSON
MF 7480**

w/ Engine : Perkins 1106C-60TA
(107 kW - 145 hp) - (01/03 => 12/07)

Serial N°:

Air Primary – Radial Seal	4271467M1	P777638	1
Air Secondary – Radial Seal	4271468M1	P777639	1
F/W Separator Cartridge	3780931M1	P551426	1
F/W Separator Cartridge	3780299M1	P551429	1
F/W Separator Cartridge	4224701M2	P551425	1
Hydraulic Cartridge	F916100600010	P764554	1
Lube Spin-on Full Flow	1447048M2	P554403	2

w/ Engine : Perkins 1106D-E66TA

(110 kW - 150 hp) - (01/07 =>)

Serial N°:

Hydraulic Cartridge	F916100600010	P764554	1
---------------------	---------------	---------	---

**MASSEY-FERGUSON
MF 7485**

w/ Engine : SiSuDiesel 66.ETA
(120 kW - 160 hp) - (01/03 =>)

Serial N°:

Air Primary – Radial Seal	3782386M1	P532501	1
Air Secondary – Radial Seal	3782387M1	P532502	1
F/W Separator Cartridge	V836862600	P551434	1
F/W Separator Cartridge	V836862602	P551425	1
Hydraulic Cartridge	F916100600010	P764554	1
Lube Spin-on Full Flow	V836662580	P502433	1

w/ Engine : SiSuDiesel 66CTA-4V

(121 kW - 165 hp) - (01/08 =>)

Serial N°:

Air Primary – Powercore	4286473M2	P608666	1
Air Secondary – Powercore	4286474M1	P601560	1
F/W Separator Cartridge	V836867591	P551434	1
F/W Separator Cartridge	V836867595	P551425	1
Hydraulic Cartridge	F916100600010	P764554	1
Lube Spin-on Full Flow	V836662580	P502433	1

**MASSEY-FERGUSON
MF 7490**

w/ Engine : SiSuDiesel 66.ETA
(132 kW - 179 hp) - (01/03 =>)

Serial N°:

Air Primary – Radial Seal	3782386M1	P532501	1
Air Secondary – Radial Seal	3782387M1	P532502	1
F/W Separator Cartridge	V836862600	P551434	1
F/W Separator Cartridge	V836862602	P551425	1
Hydraulic Cartridge	F916100600010	P764554	1
Lube Spin-on Full Flow	V836662580	P502433	1

w/ Engine : SiSuDiesel 66CTA-4V

(129 kW - 175 hp) - (01/08 =>)

Serial N°:

Air Primary – Powercore	4286473M2	P608666	1
Air Secondary – Powercore	4286474M1	P601560	1
F/W Separator Cartridge	V836867591	P551434	1
F/W Separator Cartridge	V836867595	P551425	1
Hydraulic Cartridge	F916100600010	P764554	1
Lube Spin-on Full Flow	V836662580	P502433	1

**MASSEY-FERGUSON
MF 7495**

w/ Engine : SiSuDiesel 66.ETA
(143 kW - 194 hp) - (01/03 =>)

Serial N°:

Air Primary – Radial Seal	3782386M1	P532501	1
Air Secondary – Radial Seal	3782387M1	P532502	1
F/W Separator Cartridge	V836862600	P551434	1
F/W Separator Cartridge	V836862602	P551425	1
Hydraulic Cartridge	F916100600010	P764554	1
Lube Spin-on Full Flow	V836662580	P502433	1

w/ Engine : SiSuDiesel 66CTA-4V

(140 kW - 190 hp) - (01/08 =>)

Serial N°:

Air Primary – Powercore	4286473M2	P608666	1
Air Secondary – Powercore	4286474M1	P601560	1
F/W Separator Cartridge	V836867591	P551434	1
F/W Separator Cartridge	V836867595	P551425	1
Hydraulic Cartridge	F916100600010	P764554	1
Lube Spin-on Full Flow	V836662580	P502433	1

Description	OE Number	Donaldson	Qty	Note / or Serial Nbr
-------------	-----------	-----------	-----	----------------------

8100-Serie

**MASSEY-FERGUSON
MF 8110**

w/ Engine : Perkins 1006.6THR2
(99 kW - 135 hp) - (01/95 => 12/99)

Serial N°:

Air Primary – Axial Seal	3385733M1	P771532	1
Air Secondary – Axial Seal	3385734M1	P123828	1
F/W Separator Spin-on	3638510M2	P550588	2
Hydraulic Cartridge	3618662M2	P164166	1
Hydraulic Spin-on	4300400M1	P764259	1
Lube Spin-on Full Flow	1447031M2	P554407	1

**MASSEY-FERGUSON
MF 8120**

w/ Engine : Perkins 1006.6THR3
(107 kW - 146 hp) - (01/95 => 12/99)

Serial N°:

Air Primary – Axial Seal	3385733M1	P771532	1
Air Secondary – Axial Seal	3385734M1	P123828	1
F/W Separator Spin-on	3638510M2	P550588	2
Hydraulic Cartridge	3618662M2	P164166	1
Hydraulic Spin-on	4300400M1	P764259	1
Lube Spin-on Full Flow	1447048M2	P554403	2

**MASSEY-FERGUSON
MF 8130**

w/ Engine : Perkins 1006.60T
(155 kW - 211 hp) - (01/95 => 12/99)

Serial N°:

Air Primary – Axial Seal	3385733M1	P771532	1
Air Secondary – Axial Seal	3385734M1	P123828	1
F/W Separator Spin-on	3638510M2	P550588	2
Hydraulic Cartridge	3618662M2	P164166	1
Hydraulic Spin-on	4300400M1	P764259	1
Lube Spin-on Full Flow	1447048M2	P554403	1

**MASSEY-FERGUSON
MF 8140**

w/ Engine : Valmet 620DST
(118 kW - 161 hp) - (01/95 => 12/99)

Serial N°:

Air Primary – Axial Seal	3580723M1	P771520	1
Air Secondary – Axial Seal	3580724M1	P770735	1
Fuel Cartridge	V836339371	P556287	1
Hydraulic Cartridge	3618662M2	P164166	1
Hydraulic Spin-on	4300400M1	P764259	1
Lube Spin-on Full Flow	V836662580	P502433	1

w/ Engine : Valmet 634DST

(125 kW - 170 hp) - (01/95 => 12/99)

Serial N°:

Air Primary – Axial Seal	3580723M1	P771520	1
Air Secondary – Axial Seal	3580724M1	P770735	1
Fuel Cartridge	V836339371	P556287	1
Hydraulic Cartridge	3618662M2	P164166	1
Hydraulic Spin-on	4300400M1	P764259	1
Lube Spin-on Full Flow	V836662580	P502433	1

**MASSEY-FERGUSON
MF 8150**

w/ Engine : Valmet 620DST
(132 kW - 180 hp) - (01/95 => 12/99)

Serial N°:

Air Primary – Axial Seal	3580723M1	P771520	1
Air Secondary – Axial Seal	3580724M1	P770735	1
Fuel Cartridge	V836339371	P556287	1
Hydraulic Cartridge	3618662M2	P164166	1
Hydraulic Spin-on	4300400M1	P764259	1
Lube Spin-on Full Flow	V836662580	P502433	1

w/ Engine : Valmet 634DST

(00 kW - 00 hp) - (01/95 => 12/99)

Serial N°:

Air Primary – Axial Seal	3580723M1	P771520	1
Air Secondary – Axial Seal	3580724M1	P770735	1
Fuel Cartridge	V836339371	P556287	1
Hydraulic Cartridge	3618662M2	P164166	1
Hydraulic Spin-on	4300400M1	P764259	1
Lube Spin-on Full Flow	V836662580	P502433	1

Description	OE Number	Donaldson	Qty	Note / or Serial Nbr
-------------	-----------	-----------	-----	----------------------

**MASSEY-FERGUSON
MF 8160**

w/ Engine : Valmet 634DST
(147 kW - 200 hp) - (01/95 => 12/99)

Serial N°:

Air Primary – Axial Seal	3580723M1	P771520	1	
Air Secondary – Axial Seal	3580724M1	P770735	1	
Air Primary – Radial Seal	3902806M1	P782105	1	
Air Secondary – Radial Seal	3902812M1	P782108	1	
Fuel Cartridge	V836339371	P556287	1	
Hydraulic Cartridge	3618662M2	P164166	1	
Hydraulic Spin-on	4300400M1	P764259	1	
Lube Spin-on Full Flow	V836662580	P502433	1	

**MASSEY-FERGUSON
MF 8170**

w/ Engine : Valmet 645DSBIE
(169 kW - 230 hp) - (01/98 => 12/99)

Serial N°:

Air Primary – Radial Seal	3903030M1	P777409	1	
Air Secondary – Radial Seal	3903031M1	P777414	1	
Fuel Cartridge	V836339371	P556287	1	
Hydraulic Cartridge	3618662M2	P164166	1	

**MASSEY-FERGUSON
MF 8180**

w/ Engine : Valmet 645DSBIE
(191 kW - 260 hp) - (01/98 => 12/99)

Serial N°:

Air Primary – Radial Seal	3903030M1	P777409	1	
Air Secondary – Radial Seal	3903031M1	P777414	1	
Fuel Cartridge	V836339371	P556287	1	
Hydraulic Cartridge	3618662M2	P164166	1	

8200-Serie

**MASSEY-FERGUSON
MF 8210**

w/ Engine : Perkins 1006.60T
(107 kW - 146 hp) - (06/99 =>)

Serial N°:

Air Primary – Radial Seal	3901477M2	P778994	1	
Air Secondary – Radial Seal	3901478M2	P780036	1	
F/W Separator Cartridge	3780931M1	P551426	1	
F/W Separator Cartridge	3780299M1	P551429	1	
Fuel Cartridge	V836339371	P556287	1	
Hydraulic Cartridge	3712404M1	P173080	1	
Hydraulic Cartridge	3618662M2	P164166	1	
Hydraulic Cartridge	3792287M1	P171706	1	
Lube Spin-on Full Flow	1447048M2	P554403	2	

**MASSEY-FERGUSON
MF 8220**

w/ Engine : Perkins 1006.60T
(118 kW - 160 hp) - (06/99 =>)

Serial N°:

Air Primary – Radial Seal	3901477M2	P778994	1	
Air Secondary – Radial Seal	3901478M2	P780036	1	
F/W Separator Cartridge	3780931M1	P551426	1	
F/W Separator Cartridge	3780299M1	P551429	1	
Fuel Cartridge	V836339371	P556287	1	
Hydraulic Cartridge	3712404M1	P173080	1	
Hydraulic Cartridge	3618662M2	P164166	1	
Hydraulic Cartridge	3792287M1	P171706	1	
Lube Spin-on Full Flow	1447048M2	P554403	2	

**MASSEY-FERGUSON
MF 8240**

w/ Engine : Valmet 620DS
(129 kW - 175 hp) - (06/99 =>)

Serial N°:

Air Primary – Radial Seal	3782386M1	P532501	1	
Air Secondary – Radial Seal	3782387M1	P532502	1	
Air Primary – Radial Seal	3902783M2	P782104	1	
Air Secondary – Radial Seal	3902782M2	P782107	1	
F/W Separator Cartridge	3780931M1	P551426	1	
F/W Separator Cartridge	3780299M1	P551429	1	
Fuel Cartridge	V836339371	P556287	2	
Hydraulic Cartridge	3712404M1	P173080	1	
Hydraulic Cartridge	3618662M2	P164166	1	

Description	OE Number	Donaldson	Qty	Note / or Serial Nbr
-------------	-----------	-----------	-----	----------------------

Hydraulic Cartridge	3792287M1	P171706	1	
Lube Spin-on Full Flow	V836662580	P502433	1	

w/ Engine : Valmet 634DS

(140 kW - 190 hp) - (06/99 =>)

Serial N°:

Air Primary – Radial Seal	3782386M1	P532501	1	
Air Secondary – Radial Seal	3782387M1	P532502	1	
Air Primary – Radial Seal	3902783M2	P782104	1	
Air Secondary – Radial Seal	3902782M2	P782107	1	
F/W Separator Cartridge	3780931M1	P551426	1	
F/W Separator Cartridge	3780299M1	P551429	1	
Fuel Cartridge	V836339371	P556287	2	
Hydraulic Cartridge	3712404M1	P173080	1	
Hydraulic Cartridge	3618662M2	P164166	1	
Hydraulic Cartridge	3792287M1	P171706	1	
Lube Spin-on Full Flow	V836662580	P502433	1	

**MASSEY-FERGUSON
MF 8250**

w/ Engine : Valmet 620DS
(125 kW - 170 hp) - (06/99 =>)

Serial N°:

Air Primary – Radial Seal	3782386M1	P532501	1	
Air Secondary – Radial Seal	3782387M1	P532502	1	
Air Primary – Radial Seal	3902783M2	P782104	1	
Air Secondary – Radial Seal	3902782M2	P782107	1	
F/W Separator Cartridge	3780931M1	P551426	1	
F/W Separator Cartridge	3780299M1	P551429	1	
Fuel Cartridge	V836339371	P556287	2	
Hydraulic Cartridge	3712404M1	P173080	1	
Hydraulic Cartridge	3618662M2	P164166	1	
Hydraulic Cartridge	3792287M1	P171706	1	
Lube Spin-on Full Flow	V836662580	P502433	1	

w/ Engine : Valmet 634DS

(147 kW - 200 hp) - (06/99 =>)

Serial N°:

Air Primary – Radial Seal	3782386M1	P532501	1	
Air Secondary – Radial Seal	3782387M1	P532502	1	
Air Primary – Radial Seal	3902783M2	P782104	1	
Air Secondary – Radial Seal	3902782M2	P782107	1	
F/W Separator Cartridge	3780931M1	P551426	1	
F/W Separator Cartridge	3780299M1	P551429	1	
Fuel Cartridge	V836339371	P556287	2	
Hydraulic Cartridge	3712404M1	P173080	1	
Hydraulic Cartridge	3618662M2	P164166	1	
Hydraulic Cartridge	3792287M1	P171706	1	
Lube Spin-on Full Flow	V836662580	P502433	1	

**MASSEY-FERGUSON
MF 8260**

w/ Engine : Valmet 634DSBAE
(158 kW - 215 hp) - (06/99 =>)

Serial N°:

Air Primary – Radial Seal	3782386M1	P532501	1	=> 2001
Air Secondary – Radial Seal	3782387M1	P532502	1	=> 2001
Air Primary – Axial Seal	5016603M1	P131397	1	2001 =>
Air Secondary – Axial Seal	5016604M1	P525944	1	2001 =>
F/W Separator Cartridge	3780931M1	P551426	1	
F/W Separator Cartridge	3780299M1	P551429	1	
Fuel Cartridge	V836339371	P556287	2	
Hydraulic Cartridge	3618662M2	P164166	1	
Lube Spin-on Full Flow	V836662580	P502433	1	

**MASSEY-FERGUSON
MF 8270**

w/ Engine : Valmet 645DSBAE
(177 kW - 240 hp) - (06/99 =>)

Serial N°:

Air Primary – Axial Seal	5016603M1	P131397	1	
Air Secondary – Axial Seal	5016604M1	P525944	1	
F/W Separator Cartridge	3780931M1	P551426	1	
F/W Separator Cartridge	3780299M1	P551429	1	
Fuel Cartridge	V836339371	P556287	2	
Hydraulic Cartridge	3618662M2	P164166	1	
Lube Spin-on Full Flow	V836662580	P502433	1	

**MASSEY-FERGUSON
MF 8280**

Description	OE Number	Donaldson	Qty	Note / or Serial Nbr
w/ Engine : Valmet	645DSBAE			
(195 kW - 265 hp) - (06/99 =>)				
Serial N°:				
Air Primary – Axial Seal	5016603M1	P131397	1	
Air Secondary – Axial Seal	5016604M1	P525944	1	
F/W Separator Cartridge	3780931M1	P551426	1	
F/W Separator Cartridge	3780299M1	P551429	1	
Fuel Cartridge	V836339371	P556287	2	
Hydraulic Cartridge	3618662M2	P164166	1	
Lube Spin-on Full Flow	V836662580	P502433	1	

8400-Serie

MASSEY-FERGUSON MF 8450

w/ Engine : SiSuDiesel 74CTA-4V

(158 kW - 215 hp) - (01/05 =>)

Serial N°:

Air Primary – Radial Seal	4278631M1	P783726	1	
F/W Separator Cartridge	V836867591	P551434	1	
F/W Separator Cartridge	V836867595	P551425	1	
Lube Spin-on Full Flow	V836662580	P502433	1	

w/ Engine : SiSuDiesel 74ETA

(158 kW - 215 hp) - (01/04 =>)

Serial N°:

Air Primary – Radial Seal	4278631M1	P783726	1	
F/W Separator Cartridge	V836862600	P551434	1	
F/W Separator Cartridge	V836862602	P551425	1	
Lube Spin-on Full Flow	V836662580	P502433	1	

MASSEY-FERGUSON MF 8460

w/ Engine : SiSuDiesel 74CTA-4V

(173 kW - 235 hp) - (01/05 =>)

Serial N°:

Air Primary – Radial Seal	4278631M1	P783726	1	
F/W Separator Cartridge	V836867591	P551434	1	
F/W Separator Cartridge	V836867595	P551425	1	
Lube Spin-on Full Flow	V836662580	P502433	1	

w/ Engine : SiSuDiesel 74ETA

(173 kW - 235 hp) - (01/04 =>)

Serial N°:

Air Primary – Radial Seal	4278631M1	P783726	1	
F/W Separator Cartridge	V836862600	P551434	1	
F/W Separator Cartridge	V836862602	P551425	1	
Lube Spin-on Full Flow	V836662580	P502433	1	

MASSEY-FERGUSON MF 8470

w/ Engine : SiSuDiesel 84CTA-4T

(191 kW - 260 hp) - (01/05 =>)

Serial N°:

Air Primary – Radial Seal	4278631M1	P783726	1	
F/W Separator Cartridge	V836867595	P551425	1	
F/W Separator Cartridge	V836867591	P551434	1	

w/ Engine : SiSuDiesel 84ETA

(191 kW - 260 hp) - (01/04 =>)

Serial N°:

Air Primary – Radial Seal	4278631M1	P783726	1	
F/W Separator Cartridge	V836862600	P551434	1	
F/W Separator Cartridge	V836862602	P551425	1	

MASSEY-FERGUSON MF 8480

w/ Engine : SiSuDiesel 84CTA-4T

(213 kW - 290 hp) - (01/05 =>)

Serial N°:

Air Primary – Radial Seal	4278631M1	P783726	1	
F/W Separator Cartridge	V836867595	P551425	1	
F/W Separator Cartridge	V836867591	P551434	1	

w/ Engine : SiSuDiesel 84ETA

(213 kW - 290 hp) - (01/04 =>)

Serial N°:

Air Primary – Radial Seal	4278631M1	P783726	1	
F/W Separator Cartridge	V836862600	P551434	1	
F/W Separator Cartridge	V836862602	P551425	1	

8600-Serie

MASSEY-FERGUSON MF 8650

Description	OE Number	Donaldson	Qty	Note / or Serial Nbr
w/ Engine : SiSuDiesel	84CTA			
(179 kW - 240 hp) - (01/09 =>)				
Serial N°:				
Air Primary – Powercore	4286479M2	P608676	1	
Air Secondary – Powercore	4286474M1	P601560	1	
F/W Separator Cartridge	V836867591	P551434	1	
F/W Separator Cartridge	V836867595	P551425	1	
Hydraulic Cartridge	F916100600010	P764554	1	

MASSEY-FERGUSON MF 8660

w/ Engine : SiSuDiesel 84CTA

(168 kW - 225 hp) - (01/09 =>)

Serial N°:

Air Primary – Powercore	4286479M2	P608676	1	
Air Secondary – Powercore	4286474M1	P601560	1	
F/W Separator Cartridge	V836867591	P551434	1	
F/W Separator Cartridge	V836867595	P551425	1	
Hydraulic Cartridge	F916100600010	P764554	1	

MASSEY-FERGUSON MF 8670

w/ Engine : SiSuDiesel 84CTA

(186 kW - 250 hp) - (01/09 =>)

Serial N°:

Air Primary – Powercore	4286479M2	P608676	1	
Air Secondary – Powercore	4286474M1	P601560	1	
F/W Separator Cartridge	V836867591	P551434	1	
F/W Separator Cartridge	V836867595	P551425	1	
Hydraulic Cartridge	F916100600010	P764554	1	

MASSEY-FERGUSON MF 8680

w/ Engine : SiSuDiesel 84CTA

(205 kW - 275 hp) - (01/09 =>)

Serial N°:

Air Primary – Powercore	4286479M2	P608676	1	
Air Secondary – Powercore	4286474M1	P601560	1	
F/W Separator Cartridge	V836867591	P551434	1	
F/W Separator Cartridge	V836867595	P551425	1	
Hydraulic Cartridge	F916100600010	P764554	1	

MASSEY-FERGUSON MF 8690

w/ Engine : SiSuDiesel 84CTA

(250 kW - 340 hp) - (01/08 =>)

Serial N°:

Air Primary – Powercore	4286479M2	P608676	1	
Air Secondary – Powercore	4286474M1	P601560	1	
F/W Separator Cartridge	V836867591	P551434	1	
F/W Separator Cartridge	V836867595	P551425	1	
Hydraulic Cartridge	F916100600010	P764554	1	

9000-Serie

MASSEY-FERGUSON MF 9240

w/ Engine :Cummins 6CDA8.3

(177 kW - 241 hp) - (01/95 => 12/98)

Serial N°:

Air – Cabin Ventilation	72160249	P117049	1	
F/W Separator Spin-on	74394407	P558000	1	
F/W Separator Spin-on	72501531	P551329	1	
Fuel Spin-on Secondary	72501530	P550440	1	
Hydraulic Spin-on – Duramax	303506819	P164378	1	
Lube Spin-on Combination	72513286	P553548	1	
Lube Spin-on Combination	72501533	P553000	1	

TEF Serie

MASSEY-FERGUSON TEF 20

w/ Engine : Diesel

(21 kW - 29 hp) - (00/00 =>)

Serial N°:

Fuel Cartridge	1850450M2	P551167	1	
----------------	-----------	----------------	---	--

MCCORMICK (LANDINI-ARGO)

TRACTOR

Description	OE Number	Donaldson	Qty	Note / or Serial Nbr
-------------	-----------	-----------	-----	----------------------

C Serie

MCCORMICK (LANDINI-ARGO)

C 50

w/ Engine :Perkins

(39 kW - 53 hp) - (01/01 => 12/03)

Serial N°:

Air Primary – Radial Seal	427473A1	P822768	1	
Air Secondary – Radial Seal	432442A1	P822769	1	
Fuel Cartridge	218577A1	P556245	1	
Fuel In-Line	D139225	P550974	1	
Hydraulic Cartridge	431145A1	P765663	1	
Lube Spin-on Full Flow	701898A1	P554403	1	

MCCORMICK (LANDINI-ARGO)

C 60

w/ Engine :Perkins

(48 kW - 64 hp) - (01/01 => 12/03)

Serial N°:

Air Primary – Radial Seal	427473A1	P822768	1	
Air Secondary – Radial Seal	432442A1	P822769	1	
Fuel Cartridge	218577A1	P556245	1	
Fuel In-Line	D139225	P550974	1	
Hydraulic Cartridge	431145A1	P765663	1	
Lube Spin-on Full Flow	701898A1	P554403	1	

MCCORMICK (LANDINI-ARGO)

C 70

w/ Engine :Perkins

(39 kW - 53 hp) - (01/01 => 12/03)

Serial N°:

Air Primary – Radial Seal	427473A1	P822768	1	
Air Secondary – Radial Seal	432442A1	P822769	1	
Fuel Cartridge	218577A1	P556245	1	
Fuel In-Line	D139225	P550974	1	
Hydraulic Cartridge	431145A1	P765663	1	
Lube Spin-on Full Flow	701898A1	P554403	1	

w/ Engine : Perkins Tier 2

(54 kW - 73 hp) - (01/01 => 12/03)

Serial N°:

Air Primary – Radial Seal	427471A1	P772580	1	
Air Secondary – Axial Seal	222422A1	P775302	1	
Fuel In-Line	D139225	P550974	1	
Hydraulic Cartridge	431145A1	P765663	1	=> JJE 2000274
Lube Spin-on Full Flow	701899A1	P554407	1	

MCCORMICK (LANDINI-ARGO)

C 80

w/ Engine :Perkins

(63 kW - 84 hp) - (01/01 => 12/03)

Serial N°:

F/W Separator Spin-on	701900A1	P550588	1	
Air Primary – Radial Seal	427471A1	P772580	1	
Air Secondary – Axial Seal	222422A1	P775302	1	
Fuel In-Line	D139225	P550974	1	
Hydraulic Cartridge	431145A1	P765663	1	=> JJE 2000274
Lube Spin-on Full Flow	701898A1	P554403	1	

w/ Engine : Perkins Tier 2

(63 kW - 84 hp) - (01/01 => 12/03)

Serial N°:

Air Primary – Radial Seal	427471A1	P772580	1	
Air Secondary – Axial Seal	222422A1	P775302	1	
Fuel In-Line	D139225	P550974	1	
Hydraulic Cartridge	431145A1	P765663	1	=> JJE 2000274
Lube Spin-on Full Flow	701899A1	P554407	1	

MCCORMICK (LANDINI-ARGO)

C 90

w/ Engine :Perkins

(67 kW - 90 hp) - (01/01 => 12/03)

Serial N°:

F/W Separator Spin-on	701900A1	P550588	1	
Air Primary – Radial Seal	427471A1	P772580	1	
Air Secondary – Axial Seal	222422A1	P775302	1	
Fuel In-Line	D139225	P550974	1	
Hydraulic Cartridge	431145A1	P765663	1	=> JJE 2000274
Lube Spin-on Full Flow	701898A1	P554403	1	

w/ Engine : Perkins Tier 2

(67 kW - 90 hp) - (01/01 => 12/03)

Serial N°:

Description	OE Number	Donaldson	Qty	Note / or Serial Nbr
-------------	-----------	-----------	-----	----------------------

Air Primary – Radial Seal	427471A1	P772580	1	
Air Secondary – Axial Seal	222422A1	P775302	1	
Fuel In-Line	D139225	P550974	1	
Hydraulic Cartridge	431145A1	P765663	1	=> JJE 2000274
Lube Spin-on Full Flow	701899A1	P554407	1	

MCCORMICK (LANDINI-ARGO)

C 100

w/ Engine :Perkins

(76 kW - 102 hp) - (01/01 => 12/03)

Serial N°:

F/W Separator Spin-on	701900A1	P550588	1	
Air Primary – Radial Seal	427471A1	P772580	1	
Air Secondary – Axial Seal	222422A1	P775302	1	
Fuel In-Line	D139225	P550974	1	
Hydraulic Cartridge	431145A1	P765663	1	=> JJE 2000274
Lube Spin-on Full Flow	701898A1	P554403	1	

w/ Engine : Perkins Tier 2

(76 kW - 102 hp) - (01/01 => 12/03)

Serial N°:

Air Primary – Radial Seal	427471A1	P772580	1	
Air Secondary – Axial Seal	222422A1	P775302	1	
Fuel In-Line	D139225	P550974	1	
Hydraulic Cartridge	431145A1	P765663	1	=> JJE 2000274
Lube Spin-on Full Flow	701899A1	P554407	1	

CL Serie (T2)

MCCORMICK (LANDINI-ARGO)

C 60 L

w/ Engine : Perkins Tier 2

(43 kW - 58 hp) - (01/01 => 12/03)

Serial N°:

Air Primary – Radial Seal	3540046M1	P772579	1	
Air Secondary – Radial Seal	3540047M1	P775300	1	
Lube Spin-on Full Flow	2654403	P554403	1	

MCCORMICK (LANDINI-ARGO)

C 70 L

w/ Engine : Perkins Tier 2

(49 kW - 66 hp) - (01/01 => 12/03)

Serial N°:

Air Primary – Radial Seal	3540046M1	P772579	1	
Air Secondary – Radial Seal	3540047M1	P775300	1	
Lube Spin-on Full Flow	2654403	P554403	1	

MCCORMICK (LANDINI-ARGO)

C 75 L

w/ Engine : Perkins Tier 2

(49 kW - 66 hp) - (01/01 => 12/03)

Serial N°:

Lube Spin-on Full Flow	2654403	P554403	1	
Air Primary – Radial Seal	3540046M1	P772579	1	
Air Secondary – Radial Seal	3540047M1	P775300	1	
Lube Spin-on Full Flow	3652517M91	P554403	1	

MCCORMICK (LANDINI-ARGO)

C 80 L

w/ Engine : Perkins Tier 2

(55 kW - 74 hp) - (01/01 => 12/03)

Serial N°:

Air Primary – Radial Seal	3540046M1	P772579	1	
Air Secondary – Radial Seal	3540047M1	P775300	1	
Lube Spin-on Full Flow	2654403	P554403	1	

CL Serie (T3)

MCCORMICK (LANDINI-ARGO)

C 65 L

w/ Engine : Perkins Tier 3

(45 kW - 61 hp) - (01/01 => 12/03)

Serial N°:

Lube Spin-on Full Flow	2654403	P554403	1	
------------------------	---------	---------	---	--

MCCORMICK (LANDINI-ARGO)

C 75 L

w/ Engine : Perkins Tier 3

Serial N°:

Lube Spin-on Full Flow	2654403	P554403	1	
------------------------	---------	---------	---	--

MCCORMICK (LANDINI-ARGO)

C 85 L

w/ Engine : Perkins Tier 3

Description	OE Number	Donaldson	Qty	Note / or Serial Nbr
-------------	-----------	-----------	-----	----------------------

Serial N°:

Air Primary – Radial Seal	3540046M1	P772579	1	
Air Secondary – Radial Seal	3540047M1	P775300	1	
Lube Spin-on Full Flow	2654403	P554403	1	

C-Max Serie

MCCORMICK (LANDINI-ARGO)

C-Max 60

w/ Engine :Perkins 1103C

(43 kW - 59 hp) - (01/06 =>)

Serial N°:

Air Primary – Radial Seal	3540046M1	P772579	1	
Air Secondary – Radial Seal	3540047M1	P775300	1	
Lube Spin-on Full Flow	701898A1	P554403	1	

MCCORMICK (LANDINI-ARGO)

C-Max 75

w/ Engine :Perkins 1104C-44

(50 kW - 68 hp) - (01/06 =>)

Serial N°:

Air Primary – Radial Seal	3540046M1	P772579	1	
Air Secondary – Radial Seal	3540047M1	P775300	1	
F/W Separator Spin-on	701900A1	P550588	1	
Hydraulic Cartridge	3540378M1	P762860	1	
Lube Spin-on Full Flow	701899A1	P554407	1	

MCCORMICK (LANDINI-ARGO)

C-Max 85

w/ Engine :Perkins 1104C-44

(60 kW - 82 hp) - (01/06 =>)

Serial N°:

Air Primary – Radial Seal	3540046M1	P772579	1	
Air Secondary – Radial Seal	3540047M1	P775300	1	
F/W Separator Spin-on	701900A1	P550588	1	
Hydraulic Cartridge	3540378M1	P762860	1	
Lube Spin-on Full Flow	701899A1	P554407	1	

MCCORMICK (LANDINI-ARGO)

C-Max 95

w/ Engine :Perkins 1104C-44T

(68 kW - 92 hp) - (01/06 =>)

Serial N°:

Air Primary – Radial Seal	427471A1	P772580	1	
Air Secondary – Axial Seal	222422A1	P775302	1	
F/W Separator Spin-on	701900A1	P550588	1	
Hydraulic Cartridge	3540378M1	P762860	1	
Lube Spin-on Full Flow	701899A1	P554407	1	

MCCORMICK (LANDINI-ARGO)

C-Max 105

w/ Engine :Perkins 1104C-44T

(73 kW - 99 hp) - (01/06 =>)

Serial N°:

Air Primary – Radial Seal	427471A1	P772580	1	
Air Secondary – Axial Seal	222422A1	P775302	1	
F/W Separator Spin-on	701900A1	P550588	1	
Hydraulic Cartridge	3540378M1	P762860	1	
Lube Spin-on Full Flow	701899A1	P554407	1	

C-Max T3 Serie

MCCORMICK (LANDINI-ARGO)

C-Max 75 T3

w/ Engine :Perkins

(54 kW - 73 hp) - (01/10 =>)

Serial N°:

Air Primary – Radial Seal	3540046M1	P772579	1	
Air Secondary – Radial Seal	3540047M1	P775300	1	
Hydraulic Cartridge	3540378M1	P762860	1	
Lube Spin-on Full Flow	701899A1	P554407	1	

MCCORMICK (LANDINI-ARGO)

C-Max 80 T3

w/ Engine :Perkins 1104D-44

(55 kW - 74 hp) - (01/10 =>)

Serial N°:

Air Primary – Radial Seal	3540046M1	P772579	1	
Air Secondary – Radial Seal	3540047M1	P775300	1	
F/W Separator Spin-on	26560608	P550588	1	
Hydraulic Cartridge	3540378M1	P762860	1	
Lube Spin-on Full Flow	701899A1	P554407	1	

Description	OE Number	Donaldson	Qty	Note / or Serial Nbr
-------------	-----------	-----------	-----	----------------------

MCCORMICK (LANDINI-ARGO)

C-Max 90 T3

w/ Engine :Perkins 1104D-44T

(61 kW - 83 hp) - (01/10 =>)

Serial N°:

Air Primary – Radial Seal	3540046M1	P772579	1	
Air Secondary – Radial Seal	3540047M1	P775300	1	
F/W Separator Spin-on	26560608	P550588	1	
Hydraulic Cartridge	3540378M1	P762860	1	
Lube Spin-on Full Flow	701899A1	P554407	1	

MCCORMICK (LANDINI-ARGO)

C-Max 100 T3

w/ Engine :Perkins 1104D-44T

(68 kW - 93 hp) - (01/10 =>)

Serial N°:

Air Primary – Radial Seal	3540046M1	P772579	1	
Air Secondary – Radial Seal	3540047M1	P775300	1	
F/W Separator Spin-on	26560608	P550588	1	
Hydraulic Cartridge	3540378M1	P762860	1	
Lube Spin-on Full Flow	701899A1	P554407	1	

MCCORMICK (LANDINI-ARGO)

C-Max 105 T3

w/ Engine :Perkins 1104D-44T

(73 kW - 99 hp) - (01/10 =>)

Serial N°:

Air Primary – Radial Seal	3540051M1	P772580	1	
Air Secondary – Axial Seal	3540052M1	P775302	1	
F/W Separator Spin-on	26560608	P550588	1	
Hydraulic Cartridge	3540378M1	P762860	1	
Lube Spin-on Full Flow	701899A1	P554407	1	

C-Straddle Serie

MCCORMICK (LANDINI-ARGO)

C 50

w/ Engine :

(00 kW - 00 hp) - (00/00 =>)

Serial N°:

Air Primary – Radial Seal	427473A1	P822768	1	
Air Secondary – Radial Seal	432442A1	P822769	1	
Fuel Cartridge	218577A1	P556245	1	
Fuel In-Line	D139225	P550974	1	
Hydraulic Cartridge	431145A1	P765663	1	
Lube Spin-on Full Flow	701898A1	P554403	1	

MCCORMICK (LANDINI-ARGO)

C 60

w/ Engine :

(00 kW - 00 hp) - (00/00 =>)

Serial N°:

Air Primary – Radial Seal	427473A1	P822768	1	
Air Secondary – Radial Seal	432442A1	P822769	1	
Fuel Cartridge	218577A1	P556245	1	
Fuel In-Line	D139225	P550974	1	
Hydraulic Cartridge	431145A1	P765663	1	
Lube Spin-on Full Flow	701898A1	P554403	1	

MCCORMICK (LANDINI-ARGO)

C 70

w/ Engine :

(00 kW - 00 hp) - (00/00 =>)

Serial N°:

Air Primary – Radial Seal	427473A1	P822768	1	
Air Secondary – Radial Seal	432442A1	P822769	1	
Fuel Cartridge	218577A1	P556245	1	
Fuel In-Line	D139225	P550974	1	
Hydraulic Cartridge	431145A1	P765663	1	
Lube Spin-on Full Flow	701898A1	P554403	1	

w/ Engine : Tier 2

(00 kW - 00 hp) - (00/00 =>)

Serial N°:

Air Primary – Radial Seal	427471A1	P772580	1	
Air Secondary – Axial Seal	222422A1	P775302	1	
Fuel In-Line	D139225	P550974	1	
Hydraulic Cartridge	431145A1	P765663	1	
Lube Spin-on Full Flow	701899A1	P554407	1	

MCCORMICK (LANDINI-ARGO)

C 80

Description	OE Number	Donaldson	Qty	Note / or Serial Nbr
-------------	-----------	-----------	-----	----------------------

w/ Engine :

(00 kW - 00 hp) - (00/00 =>)

Serial N°:

Air Primary – Radial Seal	427471A1	P772580	1	
Air Secondary – Axial Seal	222422A1	P775302	1	
Fuel In-Line	D139225	P550974	1	
Hydraulic Cartridge	431145A1	P765663	1	
Lube Spin-on Full Flow	701898A1	P554403	1	

w/ Engine : Tier 2

(00 kW - 00 hp) - (00/00 =>)

Serial N°:

Air Primary – Radial Seal	427471A1	P772580	1	
Air Secondary – Axial Seal	222422A1	P775302	1	
Fuel In-Line	D139225	P550974	1	
Hydraulic Cartridge	431145A1	P765663	1	
Lube Spin-on Full Flow	701899A1	P554407	1	

MCCORMICK (LANDINI-ARGO)

C 90

w/ Engine :

(00 kW - 00 hp) - (00/00 =>)

Serial N°:

Air Primary – Radial Seal	427471A1	P772580	1	
Air Secondary – Axial Seal	222422A1	P775302	1	
Fuel In-Line	D139225	P550974	1	
Hydraulic Cartridge	431145A1	P765663	1	
Lube Spin-on Full Flow	701898A1	P554403	1	

w/ Engine : Tier 2

(00 kW - 00 hp) - (00/00 =>)

Serial N°:

Air Primary – Radial Seal	427471A1	P772580	1	
Air Secondary – Axial Seal	222422A1	P775302	1	
Fuel In-Line	D139225	P550974	1	
Hydraulic Cartridge	431145A1	P765663	1	
Lube Spin-on Full Flow	701899A1	P554407	1	

MCCORMICK (LANDINI-ARGO)

C100

w/ Engine :

(00 kW - 00 hp) - (00/00 =>)

Serial N°:

Air Primary – Radial Seal	427471A1	P772580	1	
Air Secondary – Axial Seal	222422A1	P775302	1	
Fuel In-Line	D139225	P550974	1	
Hydraulic Cartridge	431145A1	P765663	1	
Lube Spin-on Full Flow	701898A1	P554403	1	

w/ Engine : Tier 2

(00 kW - 00 hp) - (00/00 =>)

Serial N°:

Air Primary – Radial Seal	427471A1	P772580	1	
Air Secondary – Axial Seal	222422A1	P775302	1	
Fuel In-Line	D139225	P550974	1	
Hydraulic Cartridge	431145A1	P765663	1	
Lube Spin-on Full Flow	701899A1	P554407	1	

CX-L Serie

MCCORMICK (LANDINI-ARGO)

CX65L

w/ Engine : Perkins 804C-33T

(51 kW - 69 hp) - (01/06 =>)

Serial N°:

Air Primary – Radial Seal	3540046M1	P772579	1	
Air Secondary – Radial Seal	3540047M1	P775300	1	
F/W Separator Cartridge	MP10326	P551432	1	
Hydraulic Cartridge	3556455M1	P169797	1	
Hydraulic Cartridge	3540378M1	P762860	1	

MCCORMICK (LANDINI-ARGO)

CX75L

w/ Engine : Perkins 804C-33T

(55 kW - 74 hp) - (01/06 =>)

Serial N°:

Hydraulic Cartridge	3540378M1	P762860	1	
Air Primary – Radial Seal	3540046M1	P772579	1	
Air Secondary – Radial Seal	3540047M1	P775300	1	
F/W Separator Cartridge	MP10326	P551432	1	
Hydraulic Cartridge	3556455M1	P169797	1	

Description	OE Number	Donaldson	Qty	Note / or Serial Nbr
-------------	-----------	-----------	-----	----------------------

MCCORMICK (LANDINI-ARGO)

CX85L

w/ Engine : Perkins 804C-33T

(60 kW - 82 hp) - (01/06 =>)

Serial N°:

Air Primary – Radial Seal	3540046M1	P772579	1	
Air Secondary – Radial Seal	3540047M1	P775300	1	
F/W Separator Cartridge	MP10326	P551432	1	
Hydraulic Cartridge	3556455M1	P169797	1	
Hydraulic Cartridge	3540378M1	P762860	1	

CX-L Tier 3 Serie

MCCORMICK (LANDINI-ARGO)

CX60L

w/ Engine : Yanmar 4TNV98

(43 kW - 58 hp) - (01/11 =>)

Serial N°:

Air Primary – Radial Seal	3540046M1	P772579	1	
Air Secondary – Radial Seal	3540047M1	P775300	1	
Hydraulic Cartridge	3556455M1	P169797	1	
Hydraulic Cartridge	3540378M1	P762860	1	

MCCORMICK (LANDINI-ARGO)

CX70L

w/ Engine : Yanmar 4TNV98

(51 kW - 69 hp) - (01/11 =>)

Serial N°:

Air Primary – Radial Seal	3540046M1	P772579	1	
Air Secondary – Radial Seal	3540047M1	P775300	1	
Hydraulic Cartridge	3556455M1	P169797	1	
Hydraulic Cartridge	3540378M1	P762860	1	

MCCORMICK (LANDINI-ARGO)

CX80L

w/ Engine : Yanmar 4TNV98T

(56 kW - 76 hp) - (01/11 =>)

Serial N°:

Air Primary – Radial Seal	3540046M1	P772579	1	
Air Secondary – Radial Seal	3540047M1	P775300	1	
Hydraulic Cartridge	3556455M1	P169797	1	
Hydraulic Cartridge	3540378M1	P762860	1	

MCCORMICK (LANDINI-ARGO)

CX85L

w/ Engine : Yanmar 4TNV98T

(60 kW - 81 hp) - (01/11 =>)

Serial N°:

Air Primary – Radial Seal	3540046M1	P772579	1	
Air Secondary – Radial Seal	3540047M1	P775300	1	
Hydraulic Cartridge	3556455M1	P169797	1	
Hydraulic Cartridge	3540378M1	P762860	1	

CX-LC Tier 3 Serie

MCCORMICK (LANDINI-ARGO)

CX60LC

w/ Engine : Yanmar 4TNV98

(43 kW - 58 hp) - (01/11 =>)

Serial N°:

Air Primary – Radial Seal	3540046M1	P772579	1	
Air Secondary – Radial Seal	3540047M1	P775300	1	
Hydraulic Cartridge	3556455M1	P169797	1	
Hydraulic Cartridge	3540378M1	P762860	1	

MCCORMICK (LANDINI-ARGO)

CX70LC

w/ Engine : Yanmar 4TNV98

(51 kW - 69 hp) - (01/11 =>)

Serial N°:

Air Primary – Radial Seal	3540046M1	P772579	1	
Air Secondary – Radial Seal	3540047M1	P775300	1	
Hydraulic Cartridge	3556455M1	P169797	1	
Hydraulic Cartridge	3540378M1	P762860	1	

MCCORMICK (LANDINI-ARGO)

CX80LC

w/ Engine : Yanmar 4TNV98T

(56 kW - 76 hp) - (01/11 =>)

Description	OE Number	Donaldson	Qty	Note / or Serial Nbr
Serial N°:				
Air Primary – Radial Seal	3540046M1	P772579	1	
Air Secondary – Radial Seal	3540047M1	P775300	1	
Hydraulic Cartridge	3556455M1	P169797	1	
Hydraulic Cartridge	3540378M1	P762860	1	

MCCORMICK (LANDINI-ARGO)

CX85LC

w/ Engine : Yanmar 4T9V98T

(60 kW - 81 hp) - (01/11 =>)

Serial N°:				
Air Primary – Radial Seal	3540046M1	P772579	1	
Air Secondary – Radial Seal	3540047M1	P775300	1	
Hydraulic Cartridge	3556455M1	P169797	1	
Hydraulic Cartridge	3540378M1	P762860	1	

CX-Serie

MCCORMICK (LANDINI-ARGO)

CX 50

w/ Engine : Perkins 903.27 Tier 1

(39 kW - 53 hp) - (03/01 =>)

Serial N°:				
Air Primary – Radial Seal	427473A1	P822768	1	
Air Secondary – Radial Seal	432442A1	P822769	1	
Fuel Cartridge	218577A1	P556245	1	
Fuel In-Line	D139225	P550974	1	
Hydraulic Cartridge	431145A1	P765663	1	
Lube Spin-on Full Flow	701898A1	P554403	1	

MCCORMICK (LANDINI-ARGO)

CX 60

w/ Engine : Perkins 903.27T Tier 1

(47 kW - 64 hp) - (03/01 =>)

Serial N°:				
Air Primary – Radial Seal	427473A1	P822768	1	
Air Secondary – Radial Seal	432442A1	P822769	1	
Fuel Cartridge	218577A1	P556245	1	
Fuel In-Line	D139225	P550974	1	
Hydraulic Cartridge	431145A1	P765663	1	
Lube Spin-on Full Flow	701898A1	P554403	1	

MCCORMICK (LANDINI-ARGO)

CX 70

w/ Engine : Perkins Tier 1

(54 kW - 74 hp) - (03/01 =>)

Serial N°:				
Air Primary – Radial Seal	427473A1	P822768	1	
Air Secondary – Radial Seal	432442A1	P822769	1	
Fuel Cartridge	218577A1	P556245	1	
Fuel In-Line	D139225	P550974	1	
Hydraulic Cartridge	431145A1	P765663	1	
Lube Spin-on Full Flow	701898A1	P554403	1	

MCCORMICK (LANDINI-ARGO)

CX 75

w/ Engine : Perkins 1104C-44 Tier 2

(54 kW - 73 hp) - (01/04 =>)

Serial N°:				
Air Primary – Radial Seal	427471A1	P772580	1	
Air Secondary – Axial Seal	222422A1	P775302	1	
Fuel In-Line	D139225	P550974	1	
Hydraulic Cartridge	431145A1	P765663	1	
Hydraulic Cartridge	3540378M1	P762860	1	Some
Lube Spin-on Full Flow	701898A1	P554403	1	

w/ Engine : Perkins Tier 1

(54 kW - 73 hp) - (03/01 =>)

Serial N°:				
Air Primary – Radial Seal	427473A1	P822768	1	
Air Secondary – Radial Seal	432442A1	P822769	1	
Fuel Cartridge	218577A1	P556245	1	
Fuel In-Line	D139225	P550974	1	
Hydraulic Cartridge	431145A1	P765663	1	
Lube Spin-on Full Flow	701898A1	P554403	1	

MCCORMICK (LANDINI-ARGO)

CX 80

w/ Engine : Perkins 1004.40T Tier 1

(62 kW - 87 hp) - (03/01 =>)

Serial N°:				
Air Primary – Radial Seal	427471A1	P772580	1	
Air Secondary – Axial Seal	222422A1	P775302	1	

Description	OE Number	Donaldson	Qty	Note / or Serial Nbr
F/W Separator Spin-on	701900A1	P550588	1	
Fuel In-Line	D139225	P550974	1	
Hydraulic Cartridge	431145A1	P765663	1	
Lube Spin-on Full Flow	701898A1	P554403	1	

MCCORMICK (LANDINI-ARGO)

CX 85

w/ Engine : Perkins Tier 1

(62 kW - 84 hp) - (03/01 =>)

Serial N°:				
Air Primary – Radial Seal	427471A1	P772580	1	
Air Secondary – Axial Seal	222422A1	P775302	1	
F/W Separator Spin-on	701900A1	P550588	1	
Fuel In-Line	D139225	P550974	1	
Hydraulic Cartridge	431145A1	P765663	1	
Lube Spin-on Full Flow	701898A1	P554403	1	

w/ Engine : Perkins Tier 2

(62 kW - 84 hp) - (04/04 =>)

Serial N°:				
Air Primary – Radial Seal	427471A1	P772580	1	
Air Secondary – Axial Seal	222422A1	P775302	1	
Fuel In-Line	D139225	P550974	1	
Hydraulic Cartridge	431145A1	P765663	1	
Hydraulic Cartridge	3540378M1	P762860	1	Some
Lube Spin-on Full Flow	701898A1	P554403	1	

MCCORMICK (LANDINI-ARGO)

CX 90

w/ Engine : Perkins 1004.40 TW Tier 1

(66 kW - 90 hp) - (03/01 =>)

Serial N°:				
Air Primary – Radial Seal	427471A1	P772580	1	
Air Secondary – Axial Seal	222422A1	P775302	1	
F/W Separator Spin-on	701900A1	P550588	1	
Fuel In-Line	D139225	P550974	1	
Hydraulic Cartridge	431145A1	P765663	1	
Lube Spin-on Full Flow	701898A1	P554403	1	

w/ Engine : Perkins 1104D-44T Tier 3

(61 kW - 83 hp) - (01/08 =>)

Serial N°:				
Air Primary – Radial Seal	427471A1	P772580	1	
Air Secondary – Axial Seal	222422A1	P775302	1	
F/W Separator Cartridge	26550005	P502420	1	
Hydraulic Cartridge	431145A1	P765663	1	
Hydraulic Cartridge	3540378M1	P762860	1	Some
Lube Spin-on Full Flow	701898A1	P554403	1	

MCCORMICK (LANDINI-ARGO)

CX 95

w/ Engine : Perkins Tier 1

(66 kW - 90 hp) - (03/01 =>)

Serial N°:				
Air Primary – Radial Seal	427471A1	P772580	1	
Air Secondary – Axial Seal	222422A1	P775302	1	
F/W Separator Spin-on	701900A1	P550588	1	
Fuel In-Line	D139225	P550974	1	
Hydraulic Cartridge	431145A1	P765663	1	
Lube Spin-on Full Flow	701898A1	P554403	1	

w/ Engine : Perkins Tier 2

(66 kW - 90 hp) - (02/04 =>)

Serial N°:				
Air Primary – Radial Seal	427471A1	P772580	1	
Air Secondary – Axial Seal	222422A1	P775302	1	
Fuel In-Line	D139225	P550974	1	
Hydraulic Cartridge	431145A1	P765663	1	
Hydraulic Cartridge	3540378M1	P762860	1	Some
Lube Spin-on Full Flow	701898A1	P554403	1	

MCCORMICK (LANDINI-ARGO)

CX100

w/ Engine : Perkins 1004.40 TW Tier 1

(75 kW - 102 hp) - (03/01 =>)

Serial N°:				
Air Primary – Radial Seal	427471A1	P772580	1	
Air Secondary – Axial Seal	222422A1	P775302	1	
F/W Separator Spin-on	701900A1	P550588	1	
Fuel In-Line	D139225	P550974	1	
Hydraulic Cartridge	431145A1	P765663	1	
Lube Spin-on Full Flow	701898A1	P554403	1	

Description	OE Number	Donaldson	Qty	Note / or Serial Nbr
w/ Engine :Perkins 1104D-44TA Tier 3				
(68 kW - 93 hp) - (01/08 =>)				
Serial N°:				
Air Primary – Radial Seal	427471A1	P772580	1	
Air Secondary – Axial Seal	222422A1	P775302	1	
F/W Separator Cartridge	26550005	P502420	1	
Hydraulic Cartridge	431145A1	P765663	1	
Hydraulic Cartridge	3540378M1	P762860	1	Some
Lube Spin-on Full Flow	701898A1	P554403	1	

**MCCORMICK (LANDINI-ARGO)
CX105**

w/ Engine :Perkins 1104D-44TA Tier 3				
(75 kW - 102 hp) - (01/08 =>)				
Serial N°:				
Air Primary – Radial Seal	427471A1	P772580	1	
Air Secondary – Axial Seal	222422A1	P775302	1	
F/W Separator Cartridge	26550005	P502420	1	
Hydraulic Cartridge	431145A1	P765663	1	
Hydraulic Cartridge	3540378M1	P762860	1	Some
Lube Spin-on Full Flow	701898A1	P554403	1	

w/ Engine :Perkins Tier 1				
(75 kW - 102 hp) - (03/01 =>)				
Serial N°:				
Air Primary – Radial Seal	427471A1	P772580	1	
Air Secondary – Axial Seal	222422A1	P775302	1	
F/W Separator Spin-on	701900A1	P550588	1	
Fuel In-Line	D139225	P550974	1	
Hydraulic Cartridge	431145A1	P765663	1	
Lube Spin-on Full Flow	701898A1	P554403	1	

w/ Engine : Perkins Tier 2				
(75 kW - 102 hp) - (01/04 =>)				
Serial N°:				
Air Primary – Radial Seal	427471A1	P772580	1	
Air Secondary – Axial Seal	222422A1	P775302	1	
Fuel In-Line	D139225	P550974	1	
Hydraulic Cartridge	431145A1	P765663	1	
Hydraulic Cartridge	3540378M1	P762860	1	Some
Lube Spin-on Full Flow	701898A1	P554403	1	

**MCCORMICK (LANDINI-ARGO)
CX110**

w/ Engine :Perkins 1104D-44TA Tier 3				
(75 kW - 102 hp) - (01/08 =>)				
Serial N°:				
Air Primary – Radial Seal	427471A1	P772580	1	
Air Secondary – Axial Seal	222422A1	P775302	1	
F/W Separator Cartridge	26550005	P502420	1	
Hydraulic Cartridge	431145A1	P765663	1	
Hydraulic Cartridge	3540378M1	P762860	1	Some
Lube Spin-on Full Flow	701898A1	P554403	1	

F-Series Tier 1

**MCCORMICK (LANDINI-ARGO)
F 60**

w/ Engine :Perkins Tier 1				
(40 kW - 54 hp) - (01/02 =>)				
Serial N°:				
Hydraulic Cartridge	3556455M1	P169797	1	
Air Primary – Radial Seal	3540046M1	P772579	1	
Air Secondary – Radial Seal	3540047M1	P775300	1	
Fuel Cartridge	701901A1	P556245	1	
Lube Spin-on Full Flow	701898A1	P554403	1	

**MCCORMICK (LANDINI-ARGO)
F 70**

w/ Engine : Perkins Tier 1				
(50 kW - 68 hp) - (01/02 =>)				
Serial N°:				
Hydraulic Cartridge	3556455M1	P169797	1	
Air Primary – Radial Seal	3540046M1	P772579	1	
Air Secondary – Radial Seal	3540047M1	P775300	1	
Fuel Cartridge	701901A1	P556245	1	
Lube Spin-on Full Flow	701898A1	P554403	1	

**MCCORMICK (LANDINI-ARGO)
F 80**

w/ Engine :Perkins Tier 1				
(59 kW - 80 hp) - (01/02 =>)				
Serial N°:				

Description	OE Number	Donaldson	Qty	Note / or Serial Nbr
Hydraulic Cartridge	3556455M1	P169797	1	
Air Primary – Radial Seal	3540046M1	P772579	1	
Air Secondary – Radial Seal	3540047M1	P775300	1	
Fuel Cartridge	701901A1	P556245	1	
Lube Spin-on Full Flow	701898A1	P554403	1	

**MCCORMICK (LANDINI-ARGO)
F 90**

w/ Engine : Perkins Tier 1				
(65 kW - 89 hp) - (01/02 =>)				
Serial N°:				
Hydraulic Cartridge	3556455M1	P169797	1	
Air Primary – Radial Seal	427471A1	P772580	1	
Air Secondary – Axial Seal	222422A1	P775302	1	
Fuel Cartridge	701901A1	P556245	1	
Lube Spin-on Full Flow	701898A1	P554403	1	

**MCCORMICK (LANDINI-ARGO)
F100**

w/ Engine : Perkins Tier 1				
(68 kW - 93 hp) - (01/02 =>)				
Serial N°:				
Hydraulic Cartridge	3556455M1	P169797	1	
Air Primary – Radial Seal	427471A1	P772580	1	
Air Secondary – Axial Seal	222422A1	P775302	1	
Fuel Cartridge	701901A1	P556245	1	
Lube Spin-on Full Flow	701898A1	P554403	1	

F-Series Tier 2

MCCORMICK (LANDINI-ARGO)

F 60				
w/ Engine :Perkins 1103C-33 Tier 2				
(43 kW - 59 hp) - (03/04 =>)				
Serial N°:				
Air Primary – Radial Seal	3540046M1	P772579	1	
Air Secondary – Radial Seal	3540047M1	P775300	1	
Hydraulic Cartridge	3540378M1	P762860	1	
Lube Spin-on Full Flow	701898A1	P554403	1	

**MCCORMICK (LANDINI-ARGO)
F 70**

w/ Engine : Perkins 1103C-33T Tier 2				
(49 kW - 67 hp) - (03/04 =>)				
Serial N°:				
Air Primary – Radial Seal	3540046M1	P772579	1	
Air Secondary – Radial Seal	3540047M1	P775300	1	
Hydraulic Cartridge	3540378M1	P762860	1	
Lube Spin-on Full Flow	701898A1	P554403	1	

**MCCORMICK (LANDINI-ARGO)
F 75**

w/ Engine :Perkins 1104C-44 Tier 2				
(50 kW - 68 hp) - (03/04 =>)				
Serial N°:				
Air Primary – Radial Seal	3540046M1	P772579	1	
Air Secondary – Radial Seal	3540047M1	P775300	1	
Hydraulic Cartridge	3540378M1	P762860	1	
Lube Spin-on Full Flow	701898A1	P554403	1	

MCCORMICK (LANDINI-ARGO)

F 80				
w/ Engine :Perkins 1103C-33 Tier 2				
(55 kW - 75 hp) - (03/04 =>)				
Serial N°:				
Air Primary – Radial Seal	3540046M1	P772579	1	
Air Secondary – Radial Seal	3540047M1	P775300	1	
Hydraulic Cartridge	3540378M1	P762860	1	
Lube Spin-on Full Flow	701898A1	P554403	1	

MCCORMICK (LANDINI-ARGO)

F 85				
w/ Engine :Perkins 1104C-44 Tier 2				
(60 kW - 82 hp) - (03/04 =>)				
Serial N°:				
Air Primary – Radial Seal	3540046M1	P772579	1	
Air Secondary – Radial Seal	3540047M1	P775300	1	
Hydraulic Cartridge	3540378M1	P762860	1	
Lube Spin-on Full Flow	701898A1	P554403	1	

MCCORMICK (LANDINI-ARGO)

F 95				
w/ Engine :Perkins 1104C-44 Tier 2				
(67 kW - 91 hp) - (03/04 =>)				

Description	OE Number	Donaldson	Qty	Note / or Serial Nbr
Serial N°:				
Air Primary – Radial Seal	427471A1	P772580	1	
Air Secondary – Axial Seal	222422A1	P775302	1	
Hydraulic Cartridge	3540378M1	P762860	1	
Lube Spin-on Full Flow	701899A1	P554407	1	

MCCORMICK (LANDINI-ARGO)

F105

w/ Engine :Perkins 1104C-44 Tier 2

(73 kW - 99 hp) - (03/04 =>)

Serial N°:				
Air Primary – Radial Seal	427471A1	P772580	1	
Air Secondary – Axial Seal	222422A1	P775302	1	
Hydraulic Cartridge	3540378M1	P762860	1	
Lube Spin-on Full Flow	701899A1	P554407	1	

F-Series Tier 3

MCCORMICK (LANDINI-ARGO)

F 65

w/ Engine : Tier 3

(00 kW - 00 hp) - (00/00 =>)

Serial N°:				
Air Primary – Radial Seal	3540046M1	P772579	1	
Air Secondary – Radial Seal	3540047M1	P775300	1	
Hydraulic Cartridge	3540378M1	P762860	1	
Lube Spin-on Full Flow	2654403	P554403	1	

MCCORMICK (LANDINI-ARGO)

F 75

w/ Engine : Tier 3

(00 kW - 00 hp) - (00/00 =>)

Serial N°:				
Air Primary – Radial Seal	3540046M1	P772579	1	
Air Secondary – Radial Seal	3540047M1	P775300	1	
Hydraulic Cartridge	3540378M1	P762860	1	
Lube Spin-on Full Flow	2654403	P554403	1	

MCCORMICK (LANDINI-ARGO)

F 80

w/ Engine : Tier 3

(00 kW - 00 hp) - (00/00 =>)

Serial N°:				
Air Primary – Radial Seal	3540046M1	P772579	1	
Air Secondary – Radial Seal	3540047M1	P775300	1	
Hydraulic Cartridge	3540378M1	P762860	1	
Lube Spin-on Full Flow	2654403	P554403	1	

MCCORMICK (LANDINI-ARGO)

F 90

w/ Engine : Tier 3

(00 kW - 00 hp) - (00/00 =>)

Serial N°:				
Air Primary – Radial Seal	3540051M1	P772580	1	
Air Secondary – Radial Seal	3540052M1	P775302	1	
Hydraulic Cartridge	3540378M1	P762860	1	
Lube Spin-on Full Flow	2654403	P554403	1	

MCCORMICK (LANDINI-ARGO)

F100

w/ Engine : Tier 3

(00 kW - 00 hp) - (00/00 =>)

Serial N°:				
Air Primary – Radial Seal	3540051M1	P772580	1	
Air Secondary – Radial Seal	3540052M1	P775302	1	
Hydraulic Cartridge	3540378M1	P762860	1	
Lube Spin-on Full Flow	2654403	P554403	1	

MCCORMICK (LANDINI-ARGO)

F105

w/ Engine : Tier 3

(00 kW - 00 hp) - (00/00 =>)

Serial N°:				
Air Primary – Radial Seal	3540051M1	P772580	1	
Air Secondary – Radial Seal	3540052M1	P775302	1	
Hydraulic Cartridge	3540378M1	P762860	1	
Lube Spin-on Full Flow	2654403	P554403	1	

G Serie

MCCORMICK (LANDINI-ARGO)

G 25

w/ Engine :Kubota D 722

(00 kW - 00 hp) - (00/00 =>)

Description	OE Number	Donaldson	Qty	Note / or Serial Nbr
Serial N°:				
Air Primary – Axial Seal	219670	P121240	1	
Fuel Cartridge Primary	220013	P502138	1	

MCCORMICK (LANDINI-ARGO)

G 30

w/ Engine :

(00 kW - 00 hp) - (00/00 =>)

Serial N°:				
Air Primary – Radial Seal	221530	P822686	1	
Fuel Cartridge	130366110	P502406	1	
Fuel Spin-on Primary	130366120	P550057	1	
Hydraulic Spin-on	220272	P550268	1	

MCCORMICK (LANDINI-ARGO)

G 31R

w/ Engine :Perkins

(00 kW - 00 hp) - (00/00 =>)

Serial N°:				
Air Primary – Radial Seal	221530	P822686	1	
Fuel Cartridge	130366110	P502406	1	
Fuel Spin-on Primary	130366120	P550057	1	
Hydraulic Spin-on	220272	P550268	1	
Lube Spin-on Full Flow	140517050	P502016	1	

GM Serie

MCCORMICK (LANDINI-ARGO)

GM 40 (T1)

w/ Engine : Tier 1

(00 kW - 00 hp) - (00/00 =>)

Serial N°:				
Air Primary – Radial Seal	VP125395	P772578	1	
Air Secondary – Radial Seal	VP125396	P775298	1	
Fuel Cartridge	3653390M1	P502161	1	
Hydraulic Spin-on	4204121M1	P171611	1	

MCCORMICK (LANDINI-ARGO)

GM 40 (T2)

w/ Engine : Tier 2

(00 kW - 00 hp) - (00/00 =>)

Serial N°:				
Air Primary – Radial Seal	VP125395	P772578	1	
Air Secondary – Radial Seal	VP125396	P775298	1	
Hydraulic Spin-on	4204121M1	P171611	1	

MCCORMICK (LANDINI-ARGO)

GM 40 (T3)

w/ Engine :Yanmar 3TNV88-KLAN

(26 kW - 35 hp) - (01/11 =>)

Serial N°:				
Air Primary – Radial Seal	4217777M1	P821575	1	
Air Secondary – Radial Seal	4217778M1	P822858	1	
Hydraulic Spin-on	4204121M1	P171611	1	

MCCORMICK (LANDINI-ARGO)

GM 45 (T1)

w/ Engine : Tier 1

(00 kW - 00 hp) - (00/00 =>)

Serial N°:				
Air Primary – Radial Seal	VP125395	P772578	1	
Air Secondary – Radial Seal	VP125396	P775298	1	
Fuel Cartridge	3653390M1	P502161	1	
Hydraulic Spin-on	4204121M1	P171611	1	

MCCORMICK (LANDINI-ARGO)

GM 45 (T2)

w/ Engine : Tier 2

(00 kW - 00 hp) - (00/00 =>)

Serial N°:				
Air Primary – Radial Seal	VP125395	P772578	1	
Air Secondary – Radial Seal	VP125396	P775298	1	
Hydraulic Spin-on	4204121M1	P171611	1	

MCCORMICK (LANDINI-ARGO)

GM 45 (T3)

w/ Engine :Yanmar 4TNV84-KLAN

(32 kW - 44 hp) - (01/11 =>)

Serial N°:				
Air Primary – Radial Seal	4217777M1	P821575	1	
Air Secondary – Radial Seal	4217778M1	P822858	1	
Hydraulic Spin-on	4204121M1	P171611	1	

MCCORMICK (LANDINI-ARGO)

GM 50 (T1)

Description	OE Number	Donaldson	Qty	Note / or Serial Nbr
-------------	-----------	-----------	-----	----------------------

w/ Engine : Tier 1

(00 kW - 00 hp) - (00/00 =>)

Serial N°:

Air Primary – Radial Seal	VP125395	P772578	1	
Air Secondary – Radial Seal	VP125396	P775298	1	
Fuel Cartridge	3653390M1	P502161	1	
Hydraulic Spin-on	4204121M1	P171611	1	

MCCORMICK (LANDINI-ARGO)

GM 50 (T2)

w/ Engine : Tier 2

(00 kW - 00 hp) - (00/00 =>)

Serial N°:

Air Primary – Radial Seal	VP125395	P772578	1	
Air Secondary – Radial Seal	VP125396	P775298	1	
Hydraulic Spin-on	4204121M1	P171611	1	

MCCORMICK (LANDINI-ARGO)

GM 50 (T3)

w/ Engine : Yanmar 4TNV88-KLAN

(35 kW - 48 hp) - (01/11 =>)

Serial N°:

Air Primary – Radial Seal	4217777M1	P821575	1	
Air Secondary – Radial Seal	4217778M1	P822858	1	
Hydraulic Spin-on	4204121M1	P171611	1	

MCCORMICK (LANDINI-ARGO)

GM 55 (T1)

w/ Engine : Tier 1

(00 kW - 00 hp) - (00/00 =>)

Serial N°:

Air Primary – Radial Seal	VP125395	P772578	1	
Air Secondary – Radial Seal	VP125396	P775298	1	
Fuel Cartridge	3653390M1	P502161	1	
Hydraulic Spin-on	4204121M1	P171611	1	

MCCORMICK (LANDINI-ARGO)

GM 55 (T2)

w/ Engine : Tier 2

(00 kW - 00 hp) - (00/00 =>)

Serial N°:

Air Primary – Radial Seal	VP125395	P772578	1	
Air Secondary – Radial Seal	VP125396	P775298	1	
Fuel Cartridge	3653390M1	P502161	1	
Hydraulic Spin-on	4204121M1	P171611	1	

MCCORMICK (LANDINI-ARGO)

GM 55 (T3)

w/ Engine : Yanmar 4TNV84T-2XLAN

(40 kW - 54 hp) - (01/11 =>)

Serial N°:

Air Primary – Radial Seal	4217777M1	P821575	1	
Air Secondary – Radial Seal	4217778M1	P822858	1	
Hydraulic Spin-on	4204121M1	P171611	1	

G-Max Serie

MCCORMICK (LANDINI-ARGO)

G-Max 115

w/ Engine : Perkins 1006-6HR3

(81 kW - 110 hp) - (01/08 =>)

Serial N°:

Air Primary – Radial Seal	3540051M1	P772580	1	
Air Secondary – Axial Seal	3540052M1	P775302	1	
Fuel Cartridge	218577A1	P556245	1	
Hydraulic Cartridge	3540378M1	P762860	1	
Lube Spin-on Full Flow	218648A1	P550299	1	

MCCORMICK (LANDINI-ARGO)

G-Max 130

w/ Engine : Perkins 1006-6T

(102 kW - 138 hp) - (01/08 =>)

Serial N°:

Air Primary – Radial Seal	3658044M1	P781039	1	
Air Secondary – Radial Seal	3658045M1	P777639	1	
Fuel Cartridge	26560017	P556245	1	
Hydraulic Cartridge	3540378M1	P762860	1	
Lube Spin-on Full Flow	218648A1	P550299	1	

MCCORMICK (LANDINI-ARGO)

G-Max 160

w/ Engine : Perkins 11006-6T

(122 kW - 166 hp) - (01/08 =>)

Serial N°:

Description	OE Number	Donaldson	Qty	Note / or Serial Nbr
-------------	-----------	-----------	-----	----------------------

Air Primary – Radial Seal	3658044M1	P781039	1	
Air Secondary – Radial Seal	3658045M1	P777639	1	
Fuel Cartridge	26560017	P556245	1	
Hydraulic Cartridge	3540378M1	P762860	1	
Lube Spin-on Full Flow	218648A1	P550299	1	

GX Serie

MCCORMICK (LANDINI-ARGO)

GX40 - H

w/ Engine : Yanmar 3 Cyl.

(28 kW - 38 hp) - (00/00 =>)

Serial N°:

Air Primary – Radial Seal	VP125395	P772578	1	
Air Secondary – Radial Seal	VP125396	P775298	1	
Fuel Cartridge	3653390M1	P502161	1	
Hydraulic Spin-on	3666256M1	P763558	1	
Hydraulic Spin-on	4204121M1	P171611	1	
Lube Spin-on Full Flow	3653459M1	P550173	1	

MCCORMICK (LANDINI-ARGO)

GX45 - H

w/ Engine : Yanmar 4 Cyl.

(33 kW - 44 hp) - (00/00 =>)

Serial N°:

Air Primary – Radial Seal	VP125395	P772578	1	
Air Secondary – Radial Seal	VP125396	P775298	1	
Fuel Cartridge	3653390M1	P502161	1	
Hydraulic Spin-on	3666256M1	P763558	1	
Hydraulic Spin-on	4204121M1	P171611	1	
Lube Spin-on Full Flow	3653459M1	P550173	1	

MCCORMICK (LANDINI-ARGO)

GX50 - H

w/ Engine : Yanmar 4 Cyl.

(37 kW - 50 hp) - (00/00 =>)

Serial N°:

Air Primary – Radial Seal	VP125395	P772578	1	
Air Secondary – Radial Seal	VP125396	P775298	1	
Fuel Cartridge	3653390M1	P502161	1	
Hydraulic Spin-on	3666256M1	P763558	1	
Hydraulic Spin-on	4204121M1	P171611	1	
Lube Spin-on Full Flow	3653459M1	P550173	1	

MCCORMICK (LANDINI-ARGO)

GX55 - H

w/ Engine : Yanmar 4 Cyl.

(00 kW - 00 hp) - (00/00 =>)

Serial N°:

Air Primary – Radial Seal	VP125395	P772578	1	
Air Secondary – Radial Seal	VP125396	P775298	1	
Fuel Cartridge	3653390M1	P502161	1	
Hydraulic Spin-on	3666256M1	P763558	1	
Hydraulic Spin-on	4204121M1	P171611	1	
Lube Spin-on Full Flow	3653459M1	P550173	1	

MB Series

MCCORMICK (LANDINI-ARGO)

MB85

w/ Engine :

(00 kW - 00 hp) - (00/00 =>)

Serial N°:

Air Primary – Radial Seal	3540046M1	P772579	1	
Air Secondary – Radial Seal	3540047M1	P775300	1	
Lube Spin-on Full Flow	701899A1	P554407	1	

MC Power 6 Serie

MCCORMICK (LANDINI-ARGO)

MC 120

w/ Engine :McCormick BetaPower Tier 2

(86 kW - 117 hp) - (01/09 =>)

Serial N°:

F/W Separator Cartridge	701040A1	P551429	1	
F/W Separator Cartridge	701902A1	P551425	1	
Fuel In-Line	D139225	P550974	1	
Hydraulic Spin-on	704385A1	P560653	1	
Lube Spin-on Full Flow	701898A1	P554403	2	

w/ Engine :McCormick BetaPower Tier 3

Description	OE Number	Donaldson	Qty	Note / or Serial Nbr
-------------	-----------	-----------	-----	----------------------

(86 kW - 117 hp) - (01/10 =>)

Serial N°:

Air Primary – Powercore	3695441M91	P608675	1	
Air Secondary – Powercore	3695442M91	P606121	1	
Hydraulic Spin-on	704385A1	P560653	1	

MCCORMICK (LANDINI-ARGO)

MC 135

w/ Engine :McCormick BetaPower Tier 2

(93 kW - 126 hp) - (01/09 =>)

Serial N°:

F/W Separator Cartridge	701040A1	P551429	1	
F/W Separator Cartridge	701902A1	P551425	1	
Fuel In-Line	D139225	P550974	1	
Hydraulic Spin-on	704385A1	P560653	1	
Lube Spin-on Full Flow	701898A1	P554403	2	

w/ Engine :McCormick BetaPower Tier 3

(93 kW - 126 hp) - (01/10 =>)

Serial N°:

Air Primary – Powercore	3695441M91	P608675	1	
Air Secondary – Powercore	3695442M91	P606121	1	
Hydraulic Spin-on	704385A1	P560653	1	

MC-Serie

MCCORMICK (LANDINI-ARGO)

MC 80

w/ Engine :Perkins 1004.40 T

(62 kW - 85 hp) - (03/01 =>)

Serial N°:

Air Primary – Radial Seal	427471A1	P772580	1	
Air Secondary – Axial Seal	222422A1	P775302	1	
F/W Separator Spin-on	701900A1	P550588	1	
Fuel In-Line	D139225	P550974	1	
Hydraulic Spin-on	704385A1	P560653	1	
Lube Spin-on Full Flow	701899A1	P554407	1	

MCCORMICK (LANDINI-ARGO)

MC 90

w/ Engine :Perkins 1004.40 TW

(66 kW - 90 hp) - (03/01 =>)

Serial N°:

Air Primary – Radial Seal	427471A1	P772580	1	
Air Secondary – Axial Seal	222422A1	P775302	1	
F/W Separator Spin-on	701900A1	P550588	1	
Fuel In-Line	D139225	P550974	1	
Hydraulic Spin-on	704385A1	P560653	1	
Lube Spin-on Full Flow	701899A1	P554407	1	

MCCORMICK (LANDINI-ARGO)

MC 95

w/ Engine :Perkins Tier 2

(66 kW - 90 hp) - (03/01 =>)

Serial N°:

Air Primary – Radial Seal	427471A1	P772580	1	
Air Secondary – Axial Seal	222422A1	P775302	1	
Fuel In-Line	D139225	P550974	1	
Hydraulic Spin-on	704385A1	P560653	1	
Lube Spin-on Full Flow	701899A1	P554407	1	

MCCORMICK (LANDINI-ARGO)

MC100

w/ Engine :Perkins 1004.40 TW

(75 kW - 102 hp) - (03/01 =>)

Serial N°:

Air Primary – Radial Seal	427471A1	P772580	1	
Air Secondary – Axial Seal	222422A1	P775302	1	
F/W Separator Spin-on	701900A1	P550588	1	
Fuel In-Line	D139225	P550974	1	
Hydraulic Spin-on	704385A1	P560653	1	
Lube Spin-on Full Flow	701899A1	P554407	1	

MCCORMICK (LANDINI-ARGO)

MC105

w/ Engine :Perkins Tier 2

(75 kW - 102 hp) - (03/01 =>)

Serial N°:

Air Primary – Radial Seal	427471A1	P772580	1	
Air Secondary – Axial Seal	222422A1	P775302	1	
Fuel In-Line	D139225	P550974	1	
Hydraulic Spin-on	704385A1	P560653	1	
Lube Spin-on Full Flow	701899A1	P554407	1	

Description	OE Number	Donaldson	Qty	Note / or Serial Nbr
-------------	-----------	-----------	-----	----------------------

MCCORMICK (LANDINI-ARGO)

MC105 Inject. Méca

w/ Engine :Perkins 1104D-44TA

(75 kW - 101 hp) - (03/07 =>)

Serial N°:

Hydraulic Spin-on	704385A1	P560653	1	
Lube Spin-on Full Flow	701899A1	P554407	1	

MCCORMICK (LANDINI-ARGO)

MC115

w/ Engine :Perkins 1004-4T Tier 1

(85 kW - 115 hp) - (01/01 =>)

Serial N°:

Air Primary – Radial Seal	427471A1	P772580	1	
Air Secondary – Axial Seal	222422A1	P775302	1	
F/W Separator Spin-on	701900A1	P550588	1	
Fuel In-Line	D139225	P550974	1	
Hydraulic Spin-on	704385A1	P560653	1	
Lube Spin-on Full Flow	701899A1	P554407	1	

w/ Engine :Perkins Tier 2

(85 kW - 115 hp) - (12/03 =>)

Serial N°:

Fuel In-Line	D139225	P550974	1	
Hydraulic Spin-on	704385A1	P560653	1	
Lube Spin-on Full Flow	701899A1	P554407	1	

w/ Engine :Perkins Tier 3 Common Rail

(81 kW - 110 hp) - (03/07 =>)

Serial N°:

Fuel In-Line	D139225	P550974	1	
Hydraulic Spin-on	704385A1	P560653	1	
Lube Spin-on Full Flow	701899A1	P554407	1	

MCCORMICK (LANDINI-ARGO)

MC115 Inject. Méca

w/ Engine :Perkins 1104D-44TA

(81 kW - 110 hp) - (03/07 =>)

Serial N°:

Hydraulic Spin-on	704385A1	P560653	1	
Lube Spin-on Full Flow	701899A1	P554407	1	

MCCORMICK (LANDINI-ARGO)

MC120

w/ Engine :Perkins 1106-E60 TA Tier 1

(86 kW - 116 hp) - (01/03 =>)

Serial N°:

F/W Separator Cartridge	-----	P551425	1	
F/W Separator Cartridge	-----	P551429	1	
Fuel In-Line	D139225	P550974	1	
Hydraulic Spin-on	416473A1	P560653	1	
Lube Spin-on Full Flow	3118119R1	P554403	2	

MCCORMICK (LANDINI-ARGO)

MC130

w/ Engine :Perkins Tier 3 Common Rail

(93 kW - 126 hp) - (03/07 =>)

Serial N°:

Hydraulic Spin-on	704385A1	P560653	1	
Lube Spin-on Full Flow	701899A1	P554407	1	

MCCORMICK (LANDINI-ARGO)

MC135

w/ Engine :Perkins 1106-E60 TA Tier 1

(97 kW - 132 hp) - (01/03 =>)

Serial N°:

F/W Separator Cartridge	-----	P551425	1	
F/W Separator Cartridge	-----	P551429	1	
Fuel In-Line	D139225	P550974	1	
Hydraulic Spin-on	416473A1	P560653	1	
Lube Spin-on Full Flow	3118119R1	P554403	2	

MTX Serie

MCCORMICK (LANDINI-ARGO)

MTX 110

w/ Engine :Perkins 1006-60T

(87 kW - 118 hp) - (09/01 =>)

Description	OE Number	Donaldson	Qty	Note / or Serial Nbr
Serial N°:				
Air Primary – Radial Seal	433893A1	P781039	1	
Air Secondary – Radial Seal	P3150515X	P777639	1	
F/W Separator Cartridge	442555A1	P551425	1	
Fuel In-Line	D139225	P550974	1	
Hydraulic Spin-on	709173A1	P165876	1	
Lube Spin-on Full Flow	701899A1	P554407	2	

MCCORMICK (LANDINI-ARGO)
MTX 120

w/ Engine :McCormick BetaPower Tier 6 Cyl.
(85 kW - 115 hp) - (10/03 =>)

Serial N°:				
Air Primary – Radial Seal	433893A1	P781039	1	
Air Secondary – Radial Seal	701603A1	P777639	1	
F/W Separator Cartridge	702704A1	P551435	1	
F/W Separator Spin-on	705137A1	P550588	1	
Fuel In-Line	D139225	P550974	1	
Hydraulic Spin-on	709173A1	P165876	1	

w/ Engine :McCormick BetaPower Tier 3
(86 kW - 117 hp) - (01/09 =>)

Serial N°:				
Air Primary – Powercore	3695441M91	P608675	1	
Air Secondary – Powercore	3695442M91	P606121	1	
Fuel In-Line	D139225	P550974	1	
Hydraulic Spin-on	709173A1	P165876	1	

MCCORMICK (LANDINI-ARGO)
MTX 125

w/ Engine :Perkins 1006-60T
(97 kW - 132 hp) - (09/01 =>)

Serial N°:				
Air Primary – Radial Seal	433893A1	P781039	1	
Air Secondary – Radial Seal	P3150515X	P777639	1	
F/W Separator Cartridge	442555A1	P551425	1	
Fuel In-Line	D139225	P550974	1	
Hydraulic Spin-on	709173A1	P165876	1	
Lube Spin-on Full Flow	701899A1	P554407	2	

MCCORMICK (LANDINI-ARGO)
MTX 135

w/ Engine :McCormick BetaPower Tier 6 Cyl.
(98 kW - 133 hp) - (10/03 =>)

Serial N°:				
Air Primary – Radial Seal	433893A1	P781039	1	
Air Secondary – Radial Seal	701603A1	P777639	1	
F/W Separator Cartridge	702704A1	P551435	1	
F/W Separator Spin-on	705137A1	P550588	1	
Fuel In-Line	D139225	P550974	1	
Hydraulic Spin-on	709173A1	P165876	1	

w/ Engine :McCormick BetaPower Tier 3
(93 kW - 127 hp) - (01/09 =>)

Serial N°:				
Air Primary – Powercore	3695441M91	P608675	1	
Air Secondary – Powercore	3695442M91	P606121	1	
Fuel In-Line	D139225	P550974	1	
Hydraulic Spin-on	709173A1	P165876	1	

MCCORMICK (LANDINI-ARGO)
MTX 140

w/ Engine :Perkins 1006-60T
(108 kW - 147 hp) - (09/01 =>)

Serial N°:				
Air Primary – Radial Seal	433893A1	P781039	1	
Air Secondary – Radial Seal	P3150515X	P777639	1	
F/W Separator Cartridge	442555A1	P551425	1	
Fuel In-Line	D139225	P550974	1	
Hydraulic Spin-on	709173A1	P165876	1	
Lube Spin-on Full Flow	701899A1	P554407	2	

MCCORMICK (LANDINI-ARGO)
MTX 145

w/ Engine :McCormick BetaPower Tier 3
(98 kW - 133 hp) - (01/09 =>)

Serial N°:				
Air Primary – Powercore	3695441M91	P608675	1	
Air Secondary – Powercore	3695442M91	P606121	1	
Fuel In-Line	D139225	P550974	1	
Hydraulic Spin-on	709173A1	P165876	1	

MCCORMICK (LANDINI-ARGO)
MTX 150

Description	OE Number	Donaldson	Qty	Note / or Serial Nbr
w/ Engine :McCormick BetaPower Tier 6 Cyl. (104 kW - 141 hp) - (10/03 =>)				
Serial N°:				
Air Primary – Radial Seal	433893A1	P781039	1	
Air Secondary – Radial Seal	701603A1	P777639	1	
F/W Separator Cartridge	702704A1	P551435	1	
F/W Separator Spin-on	705137A1	P550588	1	
Fuel In-Line	D139225	P550974	1	
Hydraulic Spin-on	709173A1	P165876	1	

w/ Engine :McCormick BetaPower Tier 3
(104 kW - 141 hp) - (01/09 =>)

Serial N°:				
Air Primary – Powercore	3695441M91	P608675	1	
Air Secondary – Powercore	3695442M91	P606121	1	
Fuel In-Line	D139225	P550974	1	
Hydraulic Spin-on	709173A1	P165876	1	

MCCORMICK (LANDINI-ARGO)
MTX 155

w/ Engine :Perkins 1006-60TW
(120 kW - 163 hp) - (09/01 =>)

Serial N°:				
Air Primary – Radial Seal	450159A1	P536457	1	
Air Secondary – Radial Seal	450160A1	P783124	1	
F/W Separator Cartridge	442555A1	P551425	1	
Fuel In-Line	D139225	P550974	1	
Hydraulic Spin-on	704441A1	P165876	1	
Lube Spin-on Full Flow	701899A1	P554407	2	

MCCORMICK (LANDINI-ARGO)
MTX 165

w/ Engine :McCormick BetaPower
(119 kW - 161 hp) - (01/05 =>)

Serial N°:				
Air Primary – Radial Seal	701517A1	P785402	1	
Air Secondary – Radial Seal	701518A1	P785403	1	
F/W Separator Cartridge	702704A1	P551435	1	
Fuel In-Line	D139225	P550974	1	
Fuel Spin-on	711853A1	P550880	1	
Hydraulic Spin-on	704441A1	P165876	1	

MCCORMICK (LANDINI-ARGO)
MTX 175

w/ Engine :Perkins 1006-60TW
(129 kW - 176 hp) - (09/01 =>)

Serial N°:				
Air Primary – Radial Seal	450159A1	P536457	1	
Air Secondary – Radial Seal	450160A1	P783124	1	
F/W Separator Cartridge	442555A1	P551425	1	
Fuel In-Line	D139225	P550974	1	
Hydraulic Spin-on	704441A1	P165876	1	
Lube Spin-on Full Flow	701899A1	P554407	2	

MCCORMICK (LANDINI-ARGO)
MTX 185

w/ Engine :McCormick BetaPower
(134 kW - 182 hp) - (10/03 =>)

Serial N°:				
Air Primary – Radial Seal	701517A1	P785402	1	
Air Secondary – Radial Seal	701518A1	P785403	1	
F/W Separator Cartridge	702704A1	P551435	1	
Fuel In-Line	D139225	P550974	1	
Fuel Spin-on	711853A1	P550880	1	
Hydraulic Spin-on	704441A1	P165876	1	

MCCORMICK (LANDINI-ARGO)
MTX 200

w/ Engine :Cummins QSB 5.9
(143 kW - 195 hp) - (11/02 =>)

Serial N°:				
Air Primary – Radial Seal	701517A1	P785402	1	
Air Secondary – Radial Seal	701518A1	P785403	1	
Fuel In-Line	D139225	P550974	1	
Hydraulic Spin-on	704441A1	P165876	1	
Lube Spin-on Full Flow	702619A1	P550428	1	

T Serie

MCCORMICK (LANDINI-ARGO)
T 70

w/ Engine : Tier 1

Description	OE Number	Donaldson	Qty	Note / or Serial Nbr
(00 kW - 00 hp) - (00/00 =>)				
Serial N°:				
Air Primary - Radial Seal	3540046M1	P772579	1	
Air Secondary - Radial Seal	3540047M1	P775300	1	
Fuel Cartridge	218577A1	P556245	1	
Lube Spin-on Full Flow	701898A1	P554403	1	

MCCORMICK (LANDINI-ARGO)

T 75

w/ Engine : Tier 2

(00 kW - 00 hp) - (00/00 =>)

Serial N°:				
Air Primary - Radial Seal	3540046M1	P772579	1	
Air Secondary - Radial Seal	3540047M1	P775300	1	
Lube Spin-on Full Flow	2654407	P554407	1	

MCCORMICK (LANDINI-ARGO)

T 80

w/ Engine : Tier 1

(00 kW - 00 hp) - (00/00 =>)

Serial N°:				
Air Primary - Radial Seal	3540046M1	P772579	1	
Air Secondary - Radial Seal	3540047M1	P775300	1	
Fuel Cartridge	218577A1	P556245	1	
Lube Spin-on Full Flow	701898A1	P554403	1	

MCCORMICK (LANDINI-ARGO)

T 85

w/ Engine : Tier 2

(00 kW - 00 hp) - (00/00 =>)

Serial N°:				
Air Primary - Radial Seal	3540046M1	P772579	1	
Air Secondary - Radial Seal	3540047M1	P775300	1	
Lube Spin-on Full Flow	2654407	P554407	1	

MCCORMICK (LANDINI-ARGO)

T 90

w/ Engine : Tier 1

(00 kW - 00 hp) - (00/00 =>)

Serial N°:				
Air Primary - Radial Seal	427471A1	P772580	1	
Air Secondary - Axial Seal	222422A1	P775302	1	
Fuel Cartridge	218577A1	P556245	1	
Lube Spin-on Full Flow	701898A1	P554403	1	

MCCORMICK (LANDINI-ARGO)

T 95

w/ Engine : Tier 2

(00 kW - 00 hp) - (00/00 =>)

Serial N°:				
Air Primary - Radial Seal	427471A1	P772580	1	
Air Secondary - Axial Seal	222422A1	P775302	1	
Lube Spin-on Full Flow	2654407	P554407	1	

MCCORMICK (LANDINI-ARGO)

T100

w/ Engine : Tier 1

(00 kW - 00 hp) - (00/00 =>)

Serial N°:				
Air Primary - Radial Seal	427471A1	P772580	1	
Air Secondary - Axial Seal	222422A1	P775302	1	
Fuel Cartridge	218577A1	P556245	1	
Lube Spin-on Full Flow	701898A1	P554403	1	

MCCORMICK (LANDINI-ARGO)

T105

w/ Engine : Tier 2

(00 kW - 00 hp) - (00/00 =>)

Serial N°:				
Air Primary - Radial Seal	427471A1	P772580	1	
Air Secondary - Axial Seal	222422A1	P775302	1	
Lube Spin-on Full Flow	2654407	P554407	1	

TTX Serie

MCCORMICK (LANDINI-ARGO)

TTX 190

w/ Engine :McCormick BetaPower Tier 3

(132 kW - 180 hp) - (01/10 =>)

Serial N°:				
Air Primary - Powercore	3685266M1	P608666	1	
Air Secondary - Powercore	3685267M1	P601560	1	
Fuel In-Line	D139225	P550974	1	
Fuel Spin-on	711853A1	P550880	1	

Description	OE Number	Donaldson	Qty	Note / or Serial Nbr
Hydraulic Spin-on	709173A1	P165876	1	=> TX4A-00421237

MCCORMICK (LANDINI-ARGO)

TTX 210

w/ Engine :McCormick BetaPower Tier 3

(146 kW - 198 hp) - (01/10 =>)

Serial N°:				
Air Primary - Powercore	3685266M1	P608666	1	
Air Secondary - Powercore	3685267M1	P601560	1	
Fuel In-Line	D139225	P550974	1	
Fuel Spin-on	711853A1	P550880	1	
Hydraulic Spin-on	709173A1	P165876	1	=> TX4A-00421237

MCCORMICK (LANDINI-ARGO)

TTX 230

w/ Engine :McCormick BetaPower Tier 3

(157 kW - 213 hp) - (01/10 =>)

Serial N°:				
Air Primary - Powercore	3685266M1	P608666	1	
Air Secondary - Powercore	3685267M1	P601560	1	
Fuel In-Line	D139225	P550974	1	
Fuel Spin-on	711853A1	P550880	1	
Hydraulic Spin-on	709173A1	P165876	1	=> TX4A-00421237

V Serie

MCCORMICK (LANDINI-ARGO)

V 60

w/ Engine :Perkins 903-27 Tier 1

(40 kW - 54 hp) - (11/02 =>)

Serial N°:				
Air Primary - Axial Seal	3310358M1	P771549	1	
Air Secondary - Axial Seal	3310357M1	P770181	1	
Fuel Cartridge	218577A1	P556245	1	
Lube Spin-on Full Flow	701898A1	P554403	1	

MCCORMICK (LANDINI-ARGO)

V 65

w/ Engine :Perkins 903-27 Tier 1

(48 kW - 65 hp) - (11/02 =>)

Serial N°:				
Air Primary - Axial Seal	3310358M1	P771549	1	
Air Secondary - Axial Seal	3310357M1	P770181	1	
Fuel Cartridge	218577A1	P556245	1	
Lube Spin-on Full Flow	701898A1	P554403	1	

MCCORMICK (LANDINI-ARGO)

V 70

w/ Engine :Perkins 1004-40 Tier 1

(50 kW - 68 hp) - (11/02 =>)

Serial N°:				
Air Primary - Axial Seal	3310358M1	P771549	1	
Air Secondary - Axial Seal	3310357M1	P770181	1	
Fuel Cartridge	218577A1	P556245	1	
Lube Spin-on Full Flow	701898A1	P554403	1	

MCCORMICK (LANDINI-ARGO)

V 75

w/ Engine :Perkins 1104C-44 Tier 2

(50 kW - 68 hp) - (01/05 =>)

Serial N°:				
Air Primary - Axial Seal	3310358M1	P771549	1	
Air Secondary - Axial Seal	3310357M1	P770181	1	
Lube Spin-on Full Flow	701898A1	P554403	1	

MCCORMICK (LANDINI-ARGO)

V 80

w/ Engine :Perkins 1004-42 Tier 1

(59 kW - 80 hp) - (11/02 =>)

Serial N°:				
Air Primary - Axial Seal	3310358M1	P771549	1	
Air Secondary - Axial Seal	3310357M1	P770181	1	
Fuel Cartridge	218577A1	P556245	1	
Lube Spin-on Full Flow	701898A1	P554403	1	

MCCORMICK (LANDINI-ARGO)

V 85

w/ Engine :Perkins 1104C-44 Tier 2

(59 kW - 80 hp) - (01/05 =>)

Serial N°:				
Air Primary - Axial Seal	3310358M1	P771549	1	
Air Secondary - Axial Seal	3310357M1	P770181	1	
Lube Spin-on Full Flow	701898A1	P554403	1	

Description	OE Number	Donaldson	Qty	Note / or Serial Nbr
-------------	-----------	-----------	-----	----------------------

TX Serie

MCCORMICK (LANDINI-ARGO)

TX 145

w/ Engine :McCormick BetaPower Tier 3

(106 kW - 145 hp) - (01/08 =>)

Serial N°:

Air Primary – Powercore	3685266M1	P608666		
Air Secondary – Powercore	3685267M1	P601560		
Fuel In-Line	D139225	P550974	1	
Fuel Spin-on	711853A1	P550880	1	
Hydraulic Spin-on	709173A1	P165876	1	=> TX3A-00501136

MCCORMICK (LANDINI-ARGO)

TX 165

w/ Engine :McCormick BetaPower Tier 3

(119 kW - 162 hp) - (01/08 =>)

Serial N°:

Air Primary – Powercore	3685266M1	P608666		
Air Secondary – Powercore	3685267M1	P601560		
Fuel In-Line	D139225	P550974	1	
Fuel Spin-on	711853A1	P550880	1	
Hydraulic Spin-on	709173A1	P165876	1	=> TX3A-00501136

MCCORMICK (LANDINI-ARGO)

TX 185

w/ Engine :McCormick BetaPower

(126 kW - 171 hp) - (01/05 =>)

Serial N°:

Air Primary – Radial Seal	701517A1	P785402	1	
Air Secondary – Radial Seal	701518A1	P785403	1	
F/W Separator Cartridge	702704A1	P551435	1	
Fuel In-Line	D139225	P550974	1	
Fuel Spin-on	711853A1	P550880	1	
Hydraulic Spin-on	709173A1	P165876	1	

MCCORMICK (LANDINI-ARGO)

TX 200

w/ Engine :McCormick BetaPower

(182 kW - 194 hp) - (01/05 =>)

Serial N°:

Air Primary – Radial Seal	701517A1	P785402	1	
Air Secondary – Radial Seal	701518A1	P785403	1	
F/W Separator Cartridge	702704A1	P551435	1	
Fuel In-Line	D139225	P550974	1	
Fuel Spin-on	711853A1	P550880	1	
Hydraulic Spin-on	709173A1	P165876	1	

MCCORMICK (LANDINI-ARGO)

TX 215

w/ Engine :McCormick BetaPower Tier 2

(193 kW - 217 hp) - (01/05 =>)

Serial N°:

Air Primary – Radial Seal	701517A1	P785402	1	
Air Secondary – Radial Seal	701518A1	P785403	1	
F/W Separator Cartridge	702704A1	P551435	1	
Fuel In-Line	D139225	P550974	1	
Hydraulic Spin-on	709173A1	P165876	1	
Lube Spin-on Full Flow	702619A1	P550428	1	

w/ Engine :McCormick BetaPower Tier 3

(193 kW - 217 hp) - (01/05 =>)

Serial N°:

Air Primary – Radial Seal	701517A1	P785402	1	
Air Secondary – Radial Seal	701518A1	P785403	1	
F/W Separator Cartridge	702704A1	P551435	1	
Fuel In-Line	D139225	P550974	1	
Fuel Spin-on	711853A1	P550880	1	
Hydraulic Spin-on	709173A1	P165876	1	

TX Serie

MCCORMICK (LANDINI-ARGO)

ZTX 230

w/ Engine :Cummins QSC 8.3 Tier 2

(172 kW - 230 hp) - (01/04 =>)

Serial N°:

Coolant Spin-on	707155A1	P552074	1	
F/W Separator Spin-on	707153A1	P551122	1	
Fuel In-Line	D139225	P550974	1	
Lube Spin-on Combination	707154A1	P553000	1	

Description	OE Number	Donaldson	Qty	Note / or Serial Nbr
-------------	-----------	-----------	-----	----------------------

w/ Engine :Cummins QXC 8.3 Tier 3

(172 kW - 230 hp) - (10/06 =>)

Serial N°:

Air Primary – Powercore	713044A1	P608666	1	
Air Secondary – Powercore	713045A1	P601560	1	
Coolant Spin-on	707155A1	P552074	1	
Lube Spin-on Combination	707154A1	P553000	1	

MCCORMICK (LANDINI-ARGO)

ZTX 260

w/ Engine :Cummins QSC 8.3 Tier 2

(194 kW - 260 hp) - (01/04 =>)

Serial N°:

Coolant Spin-on	707155A1	P552074	1	
F/W Separator Spin-on	707153A1	P551122	1	
Fuel In-Line	D139225	P550974	1	
Lube Spin-on Combination	707154A1	P553000	1	

w/ Engine :Cummins QXC 8.3 Tier 3

(194 kW - 260 hp) - (07/06 =>)

Serial N°:

Air Primary – Powercore	713044A1	P608666	1	
Air Secondary – Powercore	713045A1	P601560	1	
Coolant Spin-on	707155A1	P552074	1	
Lube Spin-on Combination	707154A1	P553000	1	

MCCORMICK (LANDINI-ARGO)

ZTX 280

w/ Engine :Cummins QSC 8.3 Tier 2

(209 kW - 280 hp) - (01/04 =>)

Serial N°:

Coolant Spin-on	707155A1	P552074	1	
F/W Separator Spin-on	707153A1	P551122	1	
Fuel In-Line	D139225	P550974	1	
Lube Spin-on Combination	707154A1	P553000	1	

w/ Engine :Cummins QXC 8.3 Tier 3

(209 kW - 280 hp) - (07/06 =>)

Serial N°:

Air Primary – Powercore	713044A1	P608666	1	
Air Secondary – Powercore	713045A1	P601560	1	
Coolant Spin-on	707155A1	P552074	1	
Lube Spin-on Combination	707154A1	P553000	1	

MENGELE (CNH GLOBAL/MENGELE)

TRACTOR

Mammut-Serie

MENGELE (CNH GLOBAL/MENGELE)

5800

w/ Engine :Volvo

(00 kW - 00 hp) - (00/00 =>)

Serial N°:

Air Primary – Axial Seal	-----	P771558	1	
Air Secondary – Axial Seal	-----	P777551	1	
Fuel Spin-on	-----	P553004	1	
Hydraulic/Lube Spin-on	-----	P550210	1	
Lube Spin-on	-----	P550777	1	Secondary flow :
Lube Spin-on Full Flow	-----	P554004	1	

MENGELE (CNH GLOBAL/MENGELE)

6300

w/ Engine :Volvo

(00 kW - 00 hp) - (00/00 =>)

Serial N°:

Air Primary – Axial Seal	-----	P771558	1	
Air Secondary – Axial Seal	-----	P777551	1	
Fuel Spin-on	-----	P553004	1	
Hydraulic/Lube Spin-on	-----	P550210	1	
Lube Spin-on Full Flow	-----	P554004	1	

MENGELE (CNH GLOBAL/MENGELE)

6800

w/ Engine :Mercedes-Benz

(00 kW - 00 hp) - (00/00 =>)

Description	OE Number	Donaldson	Qty	Note / or Serial Nbr
Serial N°:				
Air Primary – Axial Seal	-----	P771558	1	
Air Primary – Axial Seal	-----	P780006	1	
Air Secondary – Axial Seal	-----	P777551	1	
Air Secondary – Axial Seal	-----	P781351	1	
Fuel Cartridge Primary	-----	P550489	1	
Hydraulic/Lube Spin-on	-----	P550210	1	
Lube Cartridge Full Flow	-----	P550041	1	

**MENGELE (CNH GLOBAL/MENGELE)
7300**

w/ Engine :Volvo
(00 kW - 00 hp) - (00/00 =>)

Serial N°:				
Air Primary – Axial Seal	-----	P771558	1	
Air Secondary – Axial Seal	-----	P777551	1	
Fuel Spin-on	-----	P553004	1	
Hydraulic/Lube Spin-on	-----	P550210	1	
Lube Spin-on Full Flow	-----	P554004	1	

**MENGELE (CNH GLOBAL/MENGELE)
7800**

w/ Engine :Mercedes-Benz
(00 kW - 00 hp) - (00/00 =>)

Serial N°:				
Air Primary – Axial Seal	-----	P780006	1	
Air Primary – Axial Seal	-----	P771558	1	
Air Secondary – Axial Seal	-----	P781351	1	
Air Secondary – Axial Seal	-----	P777551	1	
Fuel Cartridge Primary	-----	P550489	1	
Hydraulic/Lube Spin-on	-----	P550210	1	
Lube Cartridge Full Flow	-----	P550041	1	

SF-Serie

**MENGELE (CNH GLOBAL/MENGELE)
4000**

w/ Engine :Deutz
(00 kW - 00 hp) - (00/00 =>)

Serial N°:				
Air Primary – Axial Seal	-----	P771561	1	
Fuel Spin-on Primary	-----	P554620	1	

**MENGELE (CNH GLOBAL/MENGELE)
5200**

w/ Engine : Volvo TD 71 A
(00 kW - 00 hp) - (00/00 =>)

Serial N°:				
Air Primary – Axial Seal	-----	P181137	1	
Air Secondary – Axial Seal	-----	P776697	1	
Fuel Spin-on	-----	P553004	1	
Lube Spin-on	-----	P550777	1	Secondary flow :
Lube Spin-on Full Flow	-----	P554004	1	

**MENGELE (CNH GLOBAL/MENGELE)
5500**

w/ Engine :Mercedes-Benz OM 422
(00 kW - 00 hp) - (00/00 =>)

Serial N°:				
Air Primary – Axial Seal	-----	P771558	1	
Air Secondary – Axial Seal	-----	P777551	1	
Fuel Cartridge Primary	-----	P550489	1	
Lube Cartridge Full Flow	-----	P550041	1	

**MENGELE (CNH GLOBAL/MENGELE)
5600**

w/ Engine : Volvo TD 71 A
(00 kW - 00 hp) - (00/00 =>)

Serial N°:				
Air Primary – Axial Seal	-----	P181137	1	
Air Secondary – Axial Seal	-----	P776697	1	
Fuel Spin-on	-----	P553004	1	
Lube Spin-on	-----	P550777	1	Secondary flow :
Lube Spin-on Full Flow	-----	P554004	1	

**MENGELE (CNH GLOBAL/MENGELE)
6000**

w/ Engine :Mercedes-Benz OM 422 A
(00 kW - 00 hp) - (00/00 =>)

Serial N°:				
Air Primary – Axial Seal	-----	P771558	1	
Air Secondary – Axial Seal	-----	P777551	1	
Fuel Cartridge Primary	-----	P550489	1	

Description	OE Number	Donaldson	Qty	Note / or Serial Nbr
Lube Cartridge Full Flow	-----	P550041	1	

**MENGELE (CNH GLOBAL/MENGELE)
6500**

w/ Engine :Mercedes-Benz OM 423
(00 kW - 00 hp) - (00/00 =>)

Serial N°:				
Air Primary – Axial Seal	-----	P771558	1	
Air Secondary – Axial Seal	-----	P777551	1	
Fuel Cartridge Primary	-----	P550489	1	
Lube Cartridge Full Flow	-----	P550041	1	

**MENGELE (CNH GLOBAL/MENGELE)
6600**

w/ Engine :Mercedes-Benz OM 442 A
(00 kW - 00 hp) - (00/00 =>)

Serial N°:				
Air Primary – Axial Seal	-----	P771558	1	
Air Secondary – Axial Seal	-----	P777551	1	
Fuel Cartridge Primary	-----	P550489	1	
Lube Cartridge Full Flow	-----	P550041	1	

**MENGELE (CNH GLOBAL/MENGELE)
7000**

w/ Engine :Mercedes-Benz OM 442 LA
(00 kW - 00 hp) - (00/00 =>)

Serial N°:				
Air Primary – Axial Seal	-----	P771558	1	
Air Secondary – Axial Seal	-----	P777551	1	
Fuel Cartridge Primary	-----	P550489	1	
Lube Cartridge Full Flow	-----	P550041	1	

MERCEDES-BENZ (DC)

TRACTOR

MB trac-Serie

**MERCEDES-BENZ (DC)
65/70**

w/ Engine :Mercedes-Benz OM 314
(00 kW - 00 hp) - (00/00 =>)

Serial N°:				
Air Primary – Axial Seal	-----	P181089	1	Some
Air Primary – Axial Seal	-----	P140131	1	
Fuel Cartridge Primary	-----	P550481	1	
Hydraulic Cartridge	-----	P550310	1	
Lube Cartridge Full Flow	-----	P550766	1	

**MERCEDES-BENZ (DC)
95/105**

w/ Engine :Mercedes-Benz OM 352
(00 kW - 00 hp) - (00/00 =>)

Serial N°:				
Air Primary – Axial Seal	-----	P776386	1	
Air Primary – Axial Seal	-----	P771561	1	Some
Fuel Cartridge Primary	-----	P550481	1	
Hydraulic Cartridge	-----	P550310	1	
Lube Cartridge Full Flow	-----	P550315	1	

**MERCEDES-BENZ (DC)
700**

w/ Engine :Mercedes-Benz OM 314
(00 kW - 00 hp) - (00/00 =>)

Serial N°:				
Air Primary – Axial Seal	-----	P140131	1	
Air Primary – Axial Seal	-----	P181089	1	
Air Secondary – Axial Seal	-----	P777524	1	
Fuel Cartridge Primary	-----	P550481	1	
Hydraulic Cartridge	-----	P550310	1	
Lube Cartridge Full Flow	-----	P550766	1	

w/ Engine :Mercedes-Benz OM 364
(00 kW - 00 hp) - (00/00 =>)

Serial N°:				
Air Primary – Axial Seal	-----	P181088	1	
Air Secondary – Axial Seal	-----	P776694	1	
Fuel Cartridge Primary	-----	P550481	1	
Hydraulic Cartridge	-----	P550310	1	
Lube Cartridge Full Flow	-----	P550766	1	

**MERCEDES-BENZ (DC)
800**

w/ Engine :Mercedes-Benz OM 314

Description	OE Number	Donaldson	Qty	Note / or Serial Nbr
-------------	-----------	-----------	-----	----------------------

(00 kW - 00 hp) - (00/00 =>)

Serial N°:

Air Primary – Axial Seal	-----	P140131	1	
Air Primary – Axial Seal	-----	P181089	1	
Air Secondary – Axial Seal	-----	P777524	1	
Fuel Cartridge Primary	-----	P550481	1	
Hydraulic Cartridge	-----	P550310	1	
Lube Cartridge Full Flow	-----	P550766	1	

w/ Engine :Mercedes-Benz OM 364

(00 kW - 00 hp) - (00/00 =>)

Serial N°:

Air Primary – Axial Seal	-----	P181088	1	
Air Secondary – Axial Seal	-----	P776694	1	
Fuel Cartridge Primary	-----	P550481	1	
Hydraulic Cartridge	-----	P550310	1	
Lube Cartridge Full Flow	-----	P550766	1	

MERCEDES-BENZ (DC) 900

w/ Engine :Mercedes-Benz OM 314 A (Turbo)

(00 kW - 00 hp) - (00/00 =>)

Serial N°:

Air Primary – Axial Seal	-----	P181088	1	
Air Secondary – Axial Seal	-----	P776694	1	
Fuel Cartridge Primary	-----	P550481	1	
Hydraulic Cartridge	-----	P550310	1	
Lube Cartridge Full Flow	-----	P550766	1	

MERCEDES-BENZ (DC) 900 Turbo

w/ Engine :Mercedes-Benz OM 364 A

(00 kW - 00 hp) - (00/00 =>)

Serial N°:

Air Primary – Axial Seal	-----	P181088	1	
Air Secondary – Axial Seal	-----	P776694	1	
Fuel Cartridge Primary	-----	P550481	1	
Hydraulic Cartridge	-----	P550310	1	
Lube Cartridge Full Flow	-----	P550766	1	

MERCEDES-BENZ (DC) 1000

w/ Engine :Mercedes-Benz OM 353

(00 kW - 00 hp) - (00/00 =>)

Serial N°:

Air Primary – Axial Seal	-----	P181088	1	
Air Secondary – Axial Seal	-----	P776694	1	
Fuel Cartridge Primary	-----	P550481	1	
Hydraulic Cartridge	-----	P550310	1	
Lube Cartridge Full Flow	-----	P550766	1	

w/ Engine :Mercedes-Benz OM 366

(00 kW - 00 hp) - (00/00 =>)

Serial N°:

Air Primary – Axial Seal	-----	P181088	1	
Air Secondary – Axial Seal	-----	P776694	1	
Fuel Cartridge Primary	-----	P550481	1	
Hydraulic Cartridge	-----	P550310	1	
Lube Cartridge Full Flow	-----	P550766	1	

MERCEDES-BENZ (DC) 1100

w/ Engine :Mercedes-Benz OM 353

(00 kW - 00 hp) - (00/00 =>)

Serial N°:

Air Primary – Axial Seal	-----	P771561	1	
Air Secondary – Axial Seal	-----	P776695	1	
Fuel Cartridge Primary	-----	P550481	1	
Hydraulic Cartridge	-----	P550310	1	
Lube Cartridge Full Flow	-----	P550315	1	

w/ Engine :Mercedes-Benz OM 366

(00 kW - 00 hp) - (00/00 =>)

Serial N°:

Air Primary – Axial Seal	-----	P181088	1	
Air Secondary – Axial Seal	-----	P776694	1	
Fuel Cartridge Primary	-----	P550481	1	
Hydraulic Cartridge	-----	P550310	1	
Lube Cartridge Full Flow	-----	P550766	1	

MERCEDES-BENZ (DC) 1300

w/ Engine :Mercedes-Benz OM 353A

(00 kW - 00 hp) - (00/00 =>)

Description	OE Number	Donaldson	Qty	Note / or Serial Nbr
-------------	-----------	-----------	-----	----------------------

Serial N°:

Air Primary – Axial Seal	-----	P771561	1	
Fuel Cartridge Primary	-----	P550481	1	
Lube Cartridge Full Flow	-----	P550315	1	
Lube Cartridge Full Flow	-----	P550766	1	

MERCEDES-BENZ (DC) 1300 Turbo

w/ Engine :Mercedes-Benz OM 366 A

(00 kW - 00 hp) - (00/00 =>)

Serial N°:

Air Primary – Axial Seal	-----	P771508	1	
Air Secondary – Axial Seal	-----	P776696	1	
Fuel Cartridge Primary	-----	P550481	1	
Hydraulic Cartridge	-----	P550310	1	
Lube Cartridge Full Flow	-----	P550315	1	

MERCEDES-BENZ (DC) 1400 Turbo

w/ Engine :Mercedes-Benz OM 366 A

(00 kW - 00 hp) - (00/00 =>)

Serial N°:

Air Primary – Axial Seal	-----	P771508	1	
Air Secondary – Axial Seal	-----	P776696	1	
Fuel Cartridge Primary	-----	P550481	1	
Hydraulic Cartridge	-----	P550310	1	
Lube Cartridge Full Flow	-----	P550315	1	

MERCEDES-BENZ (DC) 1500 Turbo

w/ Engine :Mercedes-Benz OM 353 A

(00 kW - 00 hp) - (00/00 =>)

Serial N°:

Air Primary – Axial Seal	-----	P771561	1	
Fuel Cartridge Primary	-----	P550481	1	
Hydraulic Cartridge	-----	P550310	1	
Lube Cartridge Full Flow	-----	P550315	1	

MERCEDES-BENZ (DC) 1600 Turbo

w/ Engine :Mercedes-Benz OM 366 A

(00 kW - 00 hp) - (00/00 =>)

Serial N°:

Air Primary – Axial Seal	-----	P771508	1	
Air Secondary – Axial Seal	-----	P776696	1	
Fuel Cartridge Primary	-----	P550481	1	
Hydraulic Cartridge	-----	P550310	1	
Lube Cartridge Full Flow	-----	P550315	1	

MERCEDES-BENZ (DC) 1800 Intercooler

w/ Engine :Mercedes-Benz OM 366 LA

(00 kW - 00 hp) - (00/00 =>)

Serial N°:

Air Primary – Axial Seal	-----	P771508	1	
Air Secondary – Axial Seal	-----	P776696	1	
Fuel Cartridge Primary	-----	P550481	1	
Hydraulic Cartridge	-----	P550310	1	
Lube Cartridge Full Flow	-----	P550315	1	

MINSK TRACTOR WORKS

TRACTOR

100 Serie

MINSK TRACTOR WORKS

255

w/ Engine : D 120

(00 kW - 00 hp) - (00/00 =>)

Serial N°:

Fuel Filter Cartridge	-----	P550522	1	
-----------------------	-------	---------	---	--

MINSK TRACTOR WORKS

310

w/ Engine :Lombardini LDW 1503 CDW

(00 kW - 00 hp) - (00/00 =>)

Serial N°:

Fuel Spin-on	-----	P553004	1	
--------------	-------	---------	---	--

MINSK TRACTOR WORKS

320

w/ Engine :Lombardini LDW1503NR

(25 kW - 33 hp) - (01/95 =>)

Description	OE Number	Donaldson	Qty	Note / or Serial Nbr
-------------	-----------	-----------	-----	----------------------

Serial N°:

Fuel Spin-on	-----	P553004	1	
--------------	-------	----------------	---	--

**MINSK TRACTOR WORKS
320 A**

w/ Engine : Lombardini LDW 1503
(25 kW - 33 hp) - (01/95 =>)

Serial N°:

Fuel Spin-on	-----	P553004	1	
--------------	-------	----------------	---	--

**MINSK TRACTOR WORKS
355**

w/ Engine : D120
(00 kW - 00 hp) - (00/00 =>)

Serial N°:

Fuel Filter Cartridge	-----	P550522	1	
-----------------------	-------	----------------	---	--

**MINSK TRACTOR WORKS
415**

w/ Engine : D 144 / D 144.28
(00 kW - 00 hp) - (00/00 =>)

Serial N°:

Fuel Filter Cartridge	-----	P550522	1	
-----------------------	-------	----------------	---	--

**MINSK TRACTOR WORKS
422**

w/ Engine : Lombardini LDW 2204
(37 kW - 49 hp) - (00/00 =>)

Serial N°:

Air Cleaner Assembly	-----	G070076	1	
Air Primary – Radial Seal	-----	P827653	1	
Air Secondary – Radial Seal	-----	P829332	1	

**MINSK TRACTOR WORKS
422.1**

w/ Engine : Lombardini LDW 2204
(37 kW - 49 hp) - (00/00 =>)

Serial N°:

Air Cleaner Assembly	-----	G070076	1	
Air Primary – Radial Seal	-----	P827653	1	
Air Secondary – Radial Seal	-----	P829332	1	

**MINSK TRACTOR WORKS
455**

w/ Engine : D 144 / D 144.28
(00 kW - 00 hp) - (00/00 =>)

Serial N°:

Fuel Filter Cartridge	-----	P550522	1	
-----------------------	-------	----------------	---	--

**MINSK TRACTOR WORKS
465**

w/ Engine : D 144 / D 144.28
(00 kW - 00 hp) - (00/00 =>)

Serial N°:

Fuel Filter Cartridge	-----	P550522	1	
-----------------------	-------	----------------	---	--

**MINSK TRACTOR WORKS
550**

w/ Engine : D 50 / D 60
(00 kW - 00 hp) - (00/00 =>)

Serial N°:

Fuel Filter Cartridge	-----	P550522	1	
-----------------------	-------	----------------	---	--

**MINSK TRACTOR WORKS
552**

w/ Engine : D 50 / D 60
(00 kW - 00 hp) - (00/00 =>)

Serial N°:

Fuel Filter Cartridge	-----	P550522	1	
-----------------------	-------	----------------	---	--

**MINSK TRACTOR WORKS
560**

w/ Engine : D 50 / D 60
(00 kW - 00 hp) - (00/00 =>)

Serial N°:

Fuel Filter Cartridge	-----	P550522	1	
-----------------------	-------	----------------	---	--

**MINSK TRACTOR WORKS
562**

w/ Engine : D 50 / D 60
(00 kW - 00 hp) - (00/00 =>)

Serial N°:

Fuel Filter Cartridge	-----	P550522	1	
-----------------------	-------	----------------	---	--

**MINSK TRACTOR WORKS
622**

w/ Engine : Lombardini LDW 2004T
(46 kW - 62 hp) - (00/00 =>)

Serial N°:

Air Cleaner Assembly	-----	G070076	1	
Air Primary – Radial Seal	-----	P827653	1	

Description	OE Number	Donaldson	Qty	Note / or Serial Nbr
-------------	-----------	-----------	-----	----------------------

Air Secondary – Radial Seal	-----	P829332	1	
-----------------------------	-------	----------------	---	--

**MINSK TRACTOR WORKS
622.1**

w/ Engine : Lombardini LDW 2004T
(46 kW - 62 hp) - (00/00 =>)

Serial N°:

Air Cleaner Assembly	-----	G070076	1	
Air Primary – Radial Seal	-----	P827653	1	
Air Secondary – Radial Seal	-----	P829332	1	

**MINSK TRACTOR WORKS
800**

w/ Engine : D 240
(00 kW - 00 hp) - (00/00 =>)

Serial N°:

Fuel Filter Cartridge	-----	P550522	1	
-----------------------	-------	----------------	---	--

**MINSK TRACTOR WORKS
821**

w/ Engine :
(60 kW - 82 hp) - (00/00 =>)

Serial N°:

Air Cleaner Assembly	-----	G090219	1	
Air Primary – Radial Seal	-----	P780522	1	
Air Secondary – Radial Seal	-----	P780523	1	

**MINSK TRACTOR WORKS
900.3**

w/ Engine : MMZ D-245.43S2
(00 kW - 90 hp) - (00/00 =>)

Serial N°:

Air Cleaner Assembly	-----	G090219	1	
Air Primary – Radial Seal	-----	P780522	1	
Air Secondary – Radial Seal	-----	P780523	1	

**MINSK TRACTOR WORKS
920**

w/ Engine : D 243
(00 kW - 00 hp) - (00/00 =>)

Serial N°:

Air Primary – Duralite	-----	C085004	1	
Fuel Filter Cartridge	-----	P550522	1	
Lube Spin-on Bypass	-----	P550050	1	

**MINSK TRACTOR WORKS
920.3**

w/ Engine : MMZ D-245.43S2
(62 kW - 81 hp) - (00/00 =>)

Serial N°:

Air Cleaner Assembly	-----	G090219	1	
Air Primary – Radial Seal	-----	P780522	1	
Air Secondary – Radial Seal	-----	P780523	1	

**MINSK TRACTOR WORKS
921**

w/ Engine :
(00 kW - 90 hp) - (00/00 =>)

Serial N°:

Air Cleaner Assembly	-----	G090219	1	
Air Primary – Radial Seal	-----	P780522	1	
Air Secondary – Radial Seal	-----	P780523	1	

**MINSK TRACTOR WORKS
921.3**

w/ Engine : MMZ D-245.5S2
(70 kW - 95 hp) - (00/00 =>)

Serial N°:

Air Cleaner Assembly	-----	G090219	1	
Air Primary – Radial Seal	-----	P780522	1	
Air Secondary – Radial Seal	-----	P780523	1	

**MINSK TRACTOR WORKS
922**

w/ Engine : MMZ D-245.5
(65 kW - 89 hp) - (00/00 =>)

Serial N°:

Air Cleaner Assembly	-----	G090219	1	
Air Primary – Radial Seal	-----	P780522	1	
Air Secondary – Radial Seal	-----	P780523	1	

**MINSK TRACTOR WORKS
922.3**

w/ Engine : MMZ D-245.5S2
(70 kW - 90 hp) - (00/00 =>)

Description	OE Number	Donaldson	Qty	Note / or Serial Nbr
Serial N°:				
Air Cleaner Assembly	-----	G090219	1	
Air Primary – Radial Seal	-----	P780522	1	
Air Secondary – Radial Seal	-----	P780523	1	

MINSK TRACTOR WORKS 923

w/ Engine :MMZ D-245.5S2

(66 kW - 90 hp) - (00/00 =>)

Serial N°:

Fuel Filter Cartridge	-----	P550522	1	
-----------------------	-------	----------------	---	--

MINSK TRACTOR WORKS 923.3

w/ Engine :MMZ D-245.5S2

(70 kW - 90 hp) - (00/00 =>)

Serial N°:

Air Cleaner Assembly	-----	G090219	1	
Air Primary – Radial Seal	-----	P780522	1	
Air Secondary – Radial Seal	-----	P780523	1	

MINSK TRACTOR WORKS 923.4

w/ Engine :MMZ D-245.43S3A

(70 kW - 95 hp) - (01/10 =>)

Serial N°:

Air Cleaner Assembly	-----	G090219	1	
Air Primary – Radial Seal	-----	P780522	1	
Air Secondary – Radial Seal	-----	P780523	1	

MINSK TRACTOR WORKS 923.5

w/ Engine :

(00 kW - 00 hp) - (01/10 =>)

Serial N°:

Air Cleaner Assembly	-----	G090219	1	
Air Primary – Radial Seal	-----	P780522	1	
Air Secondary – Radial Seal	-----	P780523	1	

MINSK TRACTOR WORKS 925

w/ Engine : D 243

(00 kW - 00 hp) - (00/00 =>)

Serial N°:

Air Primary – Duralite	-----	C085004	1	
Fuel Filter Cartridge	-----	P550522	1	
Lube Spin-on Bypass	-----	P550050	1	

MINSK TRACTOR WORKS 950.3

w/ Engine :

(00 kW - 00 hp) - (00/00 =>)

Serial N°:

Air Cleaner Assembly	-----	G090219	1	
Air Primary – Radial Seal	-----	P780522	1	
Air Secondary – Radial Seal	-----	P780523	1	

MINSK TRACTOR WORKS 952.3

w/ Engine :MMZ D-245.5S2

(70 kW - 90 hp) - (00/00 =>)

Serial N°:

Air Cleaner Assembly	-----	G090219	1	
Air Primary – Radial Seal	-----	P780522	1	
Air Secondary – Radial Seal	-----	P780523	1	

1000 Serie

MINSK TRACTOR WORKS 1000

w/ Engine : D 240 / D 245

(00 kW - 00 hp) - (00/00 =>)

Serial N°:

Fuel Filter Cartridge	-----	P550522	1	
-----------------------	-------	----------------	---	--

MINSK TRACTOR WORKS 1020

w/ Engine : D 240 / D 245

(00 kW - 00 hp) - (00/00 =>)

Serial N°:

Fuel Filter Cartridge	-----	P550522	1	
-----------------------	-------	----------------	---	--

MINSK TRACTOR WORKS 1021.3

w/ Engine :MMZ D-245.2S2

(81 kW - 110 hp) - (00/00 =>)

Serial N°:

Description	OE Number	Donaldson	Qty	Note / or Serial Nbr
Air Cleaner Assembly	-----	G090219	1	
Air Primary – Radial Seal	-----	P780522	1	
Air Secondary – Radial Seal	-----	P780523	1	

MINSK TRACTOR WORKS 1022.3

w/ Engine :

(00 kW - 00 hp) - (00/00 =>)

Serial N°:

Air Cleaner Assembly	-----	G090219	1	
Air Primary – Radial Seal	-----	P780522	1	
Air Secondary – Radial Seal	-----	P780523	1	

MINSK TRACTOR WORKS 1025.3

w/ Engine :MMZ D-245.45 S2

(77 kW - 105 hp) - (00/00 =>)

Serial N°:

Air Cleaner Assembly	-----	G090219	1	
Air Primary – Radial Seal	-----	P780522	1	
Air Secondary – Radial Seal	-----	P780523	1	

MINSK TRACTOR WORKS 1220.1

w/ Engine :MMZ D245.2S2

(90 kW - 122 hp) - (00/00 =>)

Serial N°:

Air Cleaner Assembly	-----	G100317	1	
Air Primary – Radial Seal	-----	P781039	1	
Air Secondary – Radial Seal	-----	P777639	1	

MINSK TRACTOR WORKS 1220.4

w/ Engine :

(00 kW - 00 hp) - (00/00 =>)

Serial N°:

Air Cleaner Assembly	-----	G100317	1	
Air Primary – Radial Seal	-----	P781039	1	
Air Secondary – Radial Seal	-----	P777639	1	

MINSK TRACTOR WORKS 1221

w/ Engine :Perkins 1006-60 T

(00 kW - 00 hp) - (00/00 =>)

Serial N°:

Fuel Cartridge	-----	P556245	1	
Lube Spin-on Full Flow	-----	P554407	1	

MINSK TRACTOR WORKS 1321

w/ Engine :Perkins 1006-60 T

(00 kW - 00 hp) - (00/00 =>)

Serial N°:

Fuel Cartridge	-----	P556245	1	
Lube Spin-on Full Flow	-----	P554407	1	

MINSK TRACTOR WORKS 1507

w/ Engine : CMD 63

(00 kW - 00 hp) - (00/00 =>)

Serial N°:

Fuel Filter Cartridge	-----	P550522	1	
-----------------------	-------	----------------	---	--

2000 Serie

MINSK TRACTOR WORKS 2022

w/ Engine :

(00 kW - 00 hp) - (00/00 =>)

Serial N°:

Air Cleaner Assembly	-----	G100318	1	
Air Primary – Radial Seal	-----	P781039	1	

MINSK TRACTOR WORKS 2022.3

w/ Engine :MMZ D-260.4S2

(156 kW - 212 hp) - (00/00 =>)

Serial N°:

Air Cleaner Assembly	-----	G100318	1	
Air Primary – Radial Seal	-----	P781039	1	

MINSK TRACTOR WORKS 2522 D

w/ Engine :

(00 kW - 00 hp) - (00/00 =>)

Description	OE Number	Donaldson	Qty	Note / or Serial Nbr
-------------	-----------	-----------	-----	----------------------

Serial N°:

Air Cleaner Assembly	-----	G150092	1	
Air Primary – Radial Seal	-----	P777868	1	
Air Secondary – Radial Seal	-----	P777869	1	

MINSK TRACTOR WORKS

2822 DC

w/ Engine :Deutz BF06M1013FC

(205 kW - 278 hp) - (00/00 =>)

Serial N°:

Air Cleaner Assembly	-----	G150092	1	
Air Primary – Radial Seal	-----	P777868	1	
Air Secondary – Radial Seal	-----	P777869	1	

3000 Serie

MINSK TRACTOR WORKS

2822 DC

w/ Engine :Deutz BF06M1013FC

(205 kW - 278 hp) - (00/00 =>)

Serial N°:

Hydraulic Spin-on – Duramax	-----	P763529	1	
-----------------------------	-------	----------------	---	--

MINSK TRACTOR WORKS

3022.1

w/ Engine :Detroit Diesel S40E 8.7 LTA M146

(221 kW - 300 hp) - (00/00 =>)

Serial N°:

Air Cleaner Assembly	-----	G150092	1	
Air Primary – Radial Seal	-----	P777868	1	
Air Secondary – Radial Seal	-----	P777869	1	

MINSK TRACTOR WORKS

3022.1 DC

w/ Engine :Deutz BF06M1013FC

(223 kW - 303 hp) - (00/00 =>)

Serial N°:

Air Cleaner Assembly	-----	G150092	1	
Air Primary – Radial Seal	-----	P777868	1	
Air Secondary – Radial Seal	-----	P777869	1	

MINSK TRACTOR WORKS

3222 DC

w/ Engine :

(00 kW - 00 hp) - (00/00 =>)

Serial N°:

Air Cleaner – Powercore	-----	D120116	1	
Air Primary – Powercore	-----	P608668	1	
Air Secondary – Powercore	-----	P607557	1	
Hydraulic Spin-on – Duramax	-----	P763529	1	

MINSK TRACTOR WORKS

3520 D

w/ Engine :

(00 kW - 00 hp) - (00/00 =>)

Serial N°:

Air Cleaner Assembly	-----	G180033	1	
Air Primary – Radial Seal	-----	P781398	1	
Air Secondary – Radial Seal	-----	P781399	1	

MINSK TRACTOR WORKS

3522 DC

w/ Engine :

(00 kW - 00 hp) - (01/09 =>)

Serial N°:

Air Cleaner – Powercore	-----	D120116	1	
Air Primary – Powercore	-----	P608668	1	
Air Secondary – Powercore	-----	P607557	1	

MUIR HILL TRACTORS

TRACTOR

MH-Serie

MUIR HILL TRACTORS

101

w/ Engine :Ford 2714 E

(00 kW - 00 hp) - (00/00 =>)

Serial N°:

Air Primary – Axial Seal	-----	P181054	1	
Fuel Cartridge	-----	P551167	1	
Fuel Cartridge	-----	P556245	1	Some
Lube Cartridge Full Flow	-----	P550185	1	

Description	OE Number	Donaldson	Qty	Note / or Serial Nbr
-------------	-----------	-----------	-----	----------------------

w/ Engine :Perkins 6.354
(00 kW - 00 hp) - (00/00 =>)

Serial N°:

Fuel Cartridge	-----	P556245	1	
Lube Cartridge Full Flow	-----	P550185	1	
Lube Spin-on Full Flow	-----	P554403	1	Some

w/ Engine :Perkins V 8.510
(00 kW - 00 hp) - (00/00 =>)

Serial N°:

Air Primary – Axial Seal	-----	P181054	1	
Lube Cartridge Full Flow	-----	P550185	1	

MUIR HILL TRACTORS

111

w/ Engine :Perkins 6.354

(00 kW - 00 hp) - (00/00 =>)

Serial N°:

Fuel Cartridge	-----	P556245	1	
Lube Cartridge Full Flow	-----	P550185	1	
Lube Spin-on Full Flow	-----	P554403	1	Some

MUIR HILL TRACTORS

141

w/ Engine :Ford 2704 E

(00 kW - 00 hp) - (00/00 =>)

Serial N°:

Air Primary – Axial Seal	-----	P181064	1	
Fuel Cartridge	-----	P556245	1	Some
Fuel Cartridge	-----	P551167	1	
Lube Cartridge Full Flow	-----	P550185	1	
Lube Spin-on Full Flow	-----	P550008	1	Some

w/ Engine :Perkins T 6.354
(00 kW - 00 hp) - (00/00 =>)

Serial N°:

Air Primary – Axial Seal	-----	P181064	1	
Fuel Cartridge	-----	P556245	1	
Lube Cartridge Full Flow	-----	P550185	1	
Lube Spin-on Full Flow	-----	P554403	1	Some
Lube Spin-on Full Flow	-----	P554407	1	Some

MUIR HILL TRACTORS

161

w/ Engine :Perkins V 8.510

(00 kW - 00 hp) - (00/00 =>)

Serial N°:

Air Primary – Axial Seal	-----	P181064	1	Some
Air Primary – Axial Seal	-----	P181054	1	
Lube Cartridge Full Flow	-----	P550185	1	

MUIR HILL TRACTORS

171

w/ Engine :Perkins V 8.540

(00 kW - 00 hp) - (00/00 =>)

Serial N°:

Air Primary – Axial Seal	-----	P181064	1	
Lube Spin-on Full Flow	-----	P554407	1	

NEUSON

SHREDDER

SD Serie

NEUSON

SD1430

w/ Engine :John Deere 6135HF485

(317 kW - 430 hp) - (00/00 =>)

Serial N°:

Hydraulic Spin-on	-----	P171620	2	
-------------------	-------	----------------	---	--

NEW HOLLAND (CNH GLOBAL)

COMBINE

CL Serie

NEW HOLLAND (CNH GLOBAL)

CL6060

w/ Engine :Iveco Cursor 9

(200 kW - 272 hp) - (09/06 =>)

Description	OE Number	Donaldson	Qty	Note / or Serial Nbr
Serial N°:				
Air Primary – Radial Seal	84072431	P789638	1	
Air Secondary – Radial Seal	84072430	P781203	1	
Hydraulic Spin-on	9814477	P171635	1	
Hydraulic Spin-on – Duramax	84031880	P164384	1	
Hydraulic Strainer	84031924	P763478	1	

CR Serie

NEW HOLLAND (CNH GLOBAL) 960

w/ Engine : Iveco F2BE0684A

(246 kW - 330 hp) - (01/05 =>)

Serial N°:

Air Primary – Radial Seal	84443964	P786106	1	
Air Primary – Radial Seal	84036676	P828889	1	Air – Cabin
Air Secondary – Radial Seal	84443965	P786107	1	
F/W Separator Spin-on	84989840	P550730	1	
Hydraulic Filter Assembly	86583920	K041383	1	
Hydraulic Filter Assembly	86583919	K041382	1	
Hydraulic Spin-on – Duramax	81863799	P177047	2	

(246 kW - 330 hp) - (10/01 => 09/06)

Serial N°:

Air Primary – Radial Seal	84069017	P777871	1	=> HAJ100100
Air Secondary – Radial Seal	84069018	P777875	1	=> HAJ100100
Air Primary – Radial Seal	84443964	P786106	1	HAJ100101 =>
Air Secondary – Radial Seal	84443965	P786107	1	HAJ100101 =>
Air Primary – Radial Seal	84036676	P828889	1	Air – Cabin
F/W Separator Spin-on	1931100	P550472	1	
F/W Separator Spin-on	84989840	P550730	1	
Fuel Spin-on	1931108	P763995	1	
Hydraulic Filter Assembly	86583920	K041383	1	
Hydraulic Filter Assembly	86583919	K041382	1	
Hydraulic Spin-on – Duramax	84074777	P164384	1	
Hydraulic Spin-on – Duramax	81863799	P177047	2	
Hydraulic Spin-on – Duramax F0NN6714CA12H		P177047	1	
Lube Spin-on Full Flow	1931099	P550639	1	

NEW HOLLAND (CNH GLOBAL) 980

w/ Engine : Iveco F3AE0684D

(315 kW - 428 hp) - (01/05 =>)

Serial N°:

Air Primary – Radial Seal	84443964	P786106	1	
Air Primary – Radial Seal	84036676	P828889	1	Air – Cabin
Air Secondary – Radial Seal	84443965	P786107	1	
F/W Separator Spin-on	84989840	P550730	1	
Hydraulic Filter Assembly	86583920	K041383	1	
Hydraulic Filter Assembly	86583919	K041382	1	
Hydraulic Spin-on – Duramax	81863799	P177047	2	

(315 kW - 428 hp) - (10/01 =>)

Serial N°:

Air Primary – Radial Seal	84069017	P777871	1	=> HAJ100100
Air Secondary – Radial Seal	84069018	P777875	1	=> HAJ100100
Air Primary – Radial Seal	84443964	P786106	1	HAJ100101 =>
Air Secondary – Radial Seal	84443965	P786107	1	HAJ100101 =>
Air Primary – Radial Seal	84036676	P828889	1	Air – Cabin
F/W Separator Spin-on	1931100	P550472	1	
F/W Separator Spin-on	84989840	P550730	1	
Fuel Spin-on	1931108	P763995	1	
Hydraulic Filter Assembly	86583920	K041383	1	
Hydraulic Filter Assembly	86583919	K041382	1	
Hydraulic Spin-on – Duramax	84074777	P164384	1	
Hydraulic Spin-on – Duramax	81863799	P177047	2	
Hydraulic Spin-on – Duramax F0NN6714CA12H		P177047	1	
Lube Spin-on Full Flow	1931099	P550639	1	

NEW HOLLAND (CNH GLOBAL) 9060

w/ Engine : Iveco Cursor 9

(260 kW - 351 hp) - (09/06 =>)

Serial N°:

Air Primary – Radial Seal	86998333	P548900	1	
Air Primary – Radial Seal	84036676	P828889	1	
Air Secondary – Radial Seal	86998332	P548901	1	
Hydraulic Filter Assembly	86583920	K041383	1	
Hydraulic Filter Assembly	86583919	K041382	1	

Description	OE Number	Donaldson	Qty	Note / or Serial Nbr
Hydraulic Spin-on – Duramax	84074777	P164384	1	
Hydraulic Spin-on – Duramax	81863799	P177047	2	

NEW HOLLAND (CNH GLOBAL)

9060 ELEVATION

w/ Engine : Iveco Cursor 9

(286 kW - 389 hp) - (10/07 =>)

Serial N°:

Air Primary – Radial Seal	86998333	P548900	1	
Air Secondary – Radial Seal	86998332	P548901	1	
Air Primary – Radial Seal	87682993	P828889	1	Cabin
Hydraulic Filter Assembly	86583920	K041383	1	
Hydraulic Filter Assembly	86583919	K041382	1	
Hydraulic Spin-on – Duramax	84074777	P164384	1	
Hydraulic Spin-on – Duramax	81863799	P177047	1	

NEW HOLLAND (CNH GLOBAL)

9070 ELEVATION

w/ Engine : Iveco Cursor 10

(320 kW - 435 hp) - (10/07 =>)

Serial N°:

Air Primary – Radial Seal	86998333	P548900	1	
Air Secondary – Radial Seal	86998332	P548901	1	
Air Primary – Radial Seal	87682993	P828889	1	Cabin
Hydraulic Filter Assembly	86583920	K041383	1	
Hydraulic Filter Assembly	86583919	K041382	1	
Hydraulic Spin-on – Duramax	84074777	P164384	1	
Hydraulic Spin-on – Duramax	81863799	P177047	1	

NEW HOLLAND (CNH GLOBAL)

9080

w/ Engine : Iveco Cursor 10

(317 kW - 431 hp) - (09/06 =>)

Serial N°:

Air Primary – Radial Seal	86998333	P548900	1	
Air Primary – Radial Seal	84036676	P828889	1	
Air Secondary – Radial Seal	86998332	P548901	1	
Hydraulic Filter Assembly	86583920	K041383	1	
Hydraulic Filter Assembly	86583919	K041382	1	
Hydraulic Spin-on – Duramax	84074777	P164384	1	
Hydraulic Spin-on – Duramax	81863799	P177047	2	

NEW HOLLAND (CNH GLOBAL)

9080 ELEVATION

w/ Engine : Iveco Cursor 13

(360 kW - 489 hp) - (10/07 =>)

Serial N°:

Air Primary – Radial Seal	86998333	P548900	1	
Air Secondary – Radial Seal	86998332	P548901	1	
Air Primary – Radial Seal	87682993	P828889	1	Cabin
Hydraulic Filter Assembly	86583920	K041383	1	
Hydraulic Filter Assembly	86583919	K041382	1	
Hydraulic Spin-on – Duramax	84074777	P164384	1	
Hydraulic Spin-on – Duramax	81863799	P177047	2	

NEW HOLLAND (CNH GLOBAL)

9090 ELEVATION

w/ Engine : Iveco Cursor 13 TCD

(400 kW - 544 hp) - (01/09 =>)

Serial N°:

Air Primary – Radial Seal	84432503	P781098	1	
Air Secondary – Radial Seal	84432504	P781102	1	
Air Primary – Radial Seal	87682993	P828889	1	Cabin
Hydraulic Filter Assembly	86583920	K041383	1	
Hydraulic Filter Assembly	86583919	K041382	1	
Hydraulic Spin-on – Duramax	84074777	P164384	1	
Hydraulic Spin-on – Duramax	81863799	P177047	2	

CS Serie

NEW HOLLAND (CNH GLOBAL)

CS 520

w/ Engine : New Holland 675 TA/CD

(150 kW - 204 hp) - (01/03 =>)

Serial N°:

Air Primary – Radial Seal	84072431	P789638	1	
Air Secondary – Radial Seal	84072430	P781203	1	
Hydraulic Spin-on	9814477	P171635	1	
Hydraulic Spin-on – Duramax	84031880	P164384	1	
Hydraulic Strainer	84031924	P763478	1	

Description	OE Number	Donaldson	Qty	Note / or Serial Nbr
-------------	-----------	-----------	-----	----------------------

NEW HOLLAND (CNH GLOBAL)

CS 540

w/ Engine : New Holland 675 TA/CB
(150 kW - 204 hp) - (01/03 =>)

Serial N°:

Air Primary – Radial Seal	84072431	P789638	1
Air Secondary – Radial Seal	84072430	P781203	1
Hydraulic Spin-on	9814477	P171635	1
Hydraulic Spin-on – Duramax	84031880	P164384	1
Hydraulic Strainer	84031924	P763478	1

NEW HOLLAND (CNH GLOBAL)

CS 640

w/ Engine : New Holland 675 TA/CF
(190 kW - 258 hp) - (01/03 =>)

Serial N°:

Air Primary – Radial Seal	84072431	P789638	1
Air Secondary – Radial Seal	84072430	P781203	1
Hydraulic Spin-on	9814477	P171635	1
Hydraulic Spin-on – Duramax	84031880	P164384	1
Hydraulic Strainer	84031924	P763478	1

NEW HOLLAND (CNH GLOBAL)

CS 660

w/ Engine : New Holland 675 TA/CA
(207 kW - 281 hp) - (01/03 =>)

Serial N°:

Air Primary – Radial Seal	84072431	P789638	1
Air Secondary – Radial Seal	84072430	P781203	1
Hydraulic Spin-on	9814477	P171635	1
Hydraulic Spin-on – Duramax	84031880	P164384	1
Hydraulic Strainer	84031924	P763478	1

NEW HOLLAND (CNH GLOBAL)

CS6050

w/ Engine : New Holland 667 TA/EB1
(177 kW - 241 hp) - (09/06 =>)

Serial N°:

Air Primary – Radial Seal	84072431	P789638	1
Air Secondary – Radial Seal	84072430	P781203	1
Hydraulic Spin-on	9814477	P171635	1
Hydraulic Spin-on – Duramax	84031880	P164384	1
Hydraulic Strainer	84031924	P763478	1

NEW HOLLAND (CNH GLOBAL)

CS6060

w/ Engine : New Holland 667 TA/E3
(190 kW - 258 hp) - (03/08 =>)

Serial N°:

Air Primary – Radial Seal	84072431	P789638	1
Air Secondary – Radial Seal	84072430	P781203	1
Hydraulic Spin-on	9814477	P171635	1
Hydraulic Strainer	84031924	P763478	1

NEW HOLLAND (CNH GLOBAL)

CS6060H

w/ Engine : New Holland 667 TA/E3
(190 kW - 258 hp) - (01/07 =>)

Serial N°:

Air Primary – Radial Seal	84072431	P789638	1
Air Secondary – Radial Seal	84072430	P781203	1
Hydraulic Spin-on – Duramax	84031880	P164384	1

NEW HOLLAND (CNH GLOBAL)

CS6070

w/ Engine : New Holland 667 TA/EB1
(177 kW - 241 hp) - (01/06 => 01/07)

Serial N°:

Air Primary – Radial Seal	84072431	P789638	1
Air Secondary – Radial Seal	84072430	P781203	1
Hydraulic Spin-on	9814477	P171635	1
Hydraulic Spin-on – Duramax	84031880	P164384	1
Hydraulic Strainer	84031924	P763478	1

NEW HOLLAND (CNH GLOBAL)

CS6080

w/ Engine : New Holland 667 TA/E3
(190 kW - 258 hp) - (09/06)

Serial N°:

Air Primary – Radial Seal	84072431	P789638	1
Air Secondary – Radial Seal	84072430	P781203	1
Hydraulic Spin-on	9814477	P171635	1
Hydraulic Spin-on – Duramax	84031880	P164384	1

Description	OE Number	Donaldson	Qty	Note / or Serial Nbr
-------------	-----------	-----------	-----	----------------------

Hydraulic Strainer	84031924	P763478	1
--------------------	----------	---------	---

NEW HOLLAND (CNH GLOBAL)

CS6090

w/ Engine : Iveco Cursor 9
(220 kW - 299 hp) - (09/06)

Serial N°:

Air Primary – Radial Seal	84072431	P789638	1
Air Secondary – Radial Seal	84072430	P781203	1
Hydraulic Spin-on	9814477	P171635	1
Hydraulic Spin-on – Duramax	84031880	P164384	1
Hydraulic Strainer	84031924	P763478	1

CSX Serie

NEW HOLLAND (CNH GLOBAL)

7040

w/ Engine : Iveco NEF 667TA/EB1
(177 kW - 241 hp) - (09/08 =>)

Serial N°:

Air Primary – Radial Seal	84072431	P789638	1
Air Secondary – Radial Seal	84072430	P781203	1
Hydraulic Spin-on	9814477	P171635	1
Hydraulic Spin-on – Duramax	84031880	P164384	1
Hydraulic Strainer	84031924	P763478	1

NEW HOLLAND (CNH GLOBAL)

7050

w/ Engine : Iveco NEF 667TA/E3
(190 kW - 258 hp) - (09/08 =>)

Serial N°:

Air Primary – Radial Seal	84072431	P789638	1
Air Secondary – Radial Seal	84072430	P781203	1
Hydraulic Spin-on	9814477	P171635	1
Hydraulic Spin-on – Duramax	84031880	P164384	1
Hydraulic Strainer	84031924	P763478	1

NEW HOLLAND (CNH GLOBAL)

7050 HILLSIDE

w/ Engine : Iveco NEF 667TA/E3
(190 kW - 258 hp) - (01/08 =>)

Serial N°:

Air Primary – Radial Seal	84072431	P789638	1
Air Secondary – Radial Seal	84072430	P781203	1
Hydraulic Spin-on	9814477	P171635	1
Hydraulic Spin-on – Duramax	84031880	P164384	1
Hydraulic Strainer	84031924	P763478	1

NEW HOLLAND (CNH GLOBAL)

7060

w/ Engine : Iveco Cursor 9
(200 kW - 272 hp) - (09/08 =>)

Serial N°:

Air Primary – Radial Seal	84072431	P789638	1
Air Secondary – Radial Seal	84072430	P781203	1
Hydraulic Spin-on	9814477	P171635	1
Hydraulic Spin-on – Duramax	84031880	P164384	1
Hydraulic Strainer	84031924	P763478	1

NEW HOLLAND (CNH GLOBAL)

7070

w/ Engine : Iveco NEF 667TA/E3
(190 kW - 258 hp) - (09/08 =>)

Serial N°:

Air Primary – Radial Seal	84072431	P789638	1
Air Secondary – Radial Seal	84072430	P781203	1
Hydraulic Spin-on	9814477	P171635	1
Hydraulic Spin-on – Duramax	84031880	P164384	1
Hydraulic Strainer	84031924	P763478	1

NEW HOLLAND (CNH GLOBAL)

7080

w/ Engine : Iveco Cursor 9
(220 kW - 300 hp) - (09/08 =>)

Serial N°:

Air Primary – Radial Seal	84072431	P789638	1
Air Secondary – Radial Seal	84072430	P781203	1
Hydraulic Spin-on	9814477	P171635	1
Hydraulic Spin-on – Duramax	84031880	P164384	1
Hydraulic Strainer	84031924	P763478	1

CX Serie

Description	OE Number	Donaldson	Qty	Note / or Serial Nbr
-------------	-----------	-----------	-----	----------------------

NEW HOLLAND (CNH GLOBAL)

720

w/ Engine : New Holland 675 TA

(160 kW - 218 hp) - (04/01 =>)

Serial N°:

Air Primary – Radial Seal	84072431	P789638	2	
Air Secondary – Radial Seal	84072430	P781203	2	
Air Primary – Radial Seal	84036676	P828889	1	Air – Cabin
F/W Separator Spin-on	84989840	P550730	1	
F/W Separator Spin-on	1930010	P550587	1	
Hydraulic Spin-on – Duramax	84031880	P164384	1	
Hydraulic Spin-on – Duramax	81863799	P177047	2	
Lube Spin-on Full Flow	81879134	P551297	2	

NEW HOLLAND (CNH GLOBAL)

740

w/ Engine : New Holland 675 TA

(175 kW - 239 hp) - (04/01 =>)

Serial N°:

Air Primary – Radial Seal	84072431	P789638	2	
Air Secondary – Radial Seal	84072430	P781203	2	
Air Primary – Radial Seal	84036676	P828889	1	Air – Cabin
F/W Separator Spin-on	84989840	P550730	1	
F/W Separator Spin-on	1930010	P550587	1	
Hydraulic Spin-on – Duramax	84031880	P164384	1	
Hydraulic Spin-on – Duramax	81863799	P177047	2	
Lube Spin-on Full Flow	81879134	P551297	2	

NEW HOLLAND (CNH GLOBAL)

760

w/ Engine : New Holland 675 TA

(190 kW - 259 hp) - (04/01 =>)

Serial N°:

Air Primary – Radial Seal	84072431	P789638	2	
Air Secondary – Radial Seal	84072430	P781203	2	
Air Primary – Radial Seal	84036676	P828889	1	Air – Cabin
F/W Separator Spin-on	84989840	P550730	1	
F/W Separator Spin-on	1930010	P550587	1	
Hydraulic Spin-on – Duramax	84031880	P164384	1	
Hydraulic Spin-on – Duramax	81863799	P177047	2	
Lube Spin-on Full Flow	81879134	P551297	2	

NEW HOLLAND (CNH GLOBAL)

780

w/ Engine : New Holland 675 TA

(207 kW - 282 hp) - (04/01 =>)

Serial N°:

Air Primary – Radial Seal	84072431	P789638	2	
Air Secondary – Radial Seal	84072430	P781203	2	
Air Primary – Radial Seal	84036676	P828889	1	Air – Cabin
F/W Separator Spin-on	84989840	P550730	1	
F/W Separator Spin-on	1930010	P550587	1	
Hydraulic Spin-on – Duramax	84031880	P164384	1	
Hydraulic Spin-on – Duramax	81863799	P177047	2	
Lube Spin-on Full Flow	81879134	P551297	2	

NEW HOLLAND (CNH GLOBAL)

820

w/ Engine : New Holland 675 TA

(207 kW - 282 hp) - (02/01 =>)

Serial N°:

Air Primary – Radial Seal	84072431	P789638	2	
Air Secondary – Radial Seal	84072430	P781203	2	
Air Primary – Radial Seal	84036676	P828889	1	Air – Cabin
F/W Separator Spin-on	84989840	P550730	1	
F/W Separator Spin-on	1930010	P550587	1	
Hydraulic Spin-on – Duramax	84031880	P164384	1	
Hydraulic Spin-on – Duramax	81863799	P177047	2	
Lube Spin-on Full Flow	81879134	P551297	2	

NEW HOLLAND (CNH GLOBAL)

840

w/ Engine : New Holland 675 TA

(220 kW - 300 hp) - (02/01 =>)

Serial N°:

Air Primary – Radial Seal	84072431	P789638	2	
Air Secondary – Radial Seal	84072430	P781203	2	
Air Primary – Radial Seal	84036676	P828889	1	Air – Cabin
F/W Separator Spin-on	84989840	P550730	1	
F/W Separator Spin-on	1930010	P550587	1	

Description	OE Number	Donaldson	Qty	Note / or Serial Nbr
-------------	-----------	-----------	-----	----------------------

Hydraulic Spin-on – Duramax	84031880	P164384	1	
Hydraulic Spin-on – Duramax	81863799	P177047	2	
Lube Spin-on Full Flow	81879134	P551297	2	

NEW HOLLAND (CNH GLOBAL)

860

w/ Engine : Iveco Cursor

(245 kW - 334 hp) - (02/01 =>)

Serial N°:

Air Primary – Radial Seal	84069017	P777871	1	
Air Secondary – Radial Seal	84069018	P777875	1	
Air Primary – Radial Seal	84036676	P828889	1	Air – Cabin
F/W Separator Spin-on	84989840	P550730	1	
Hydraulic Spin-on – Duramax	81863799	P177047	2	
Hydraulic Spin-on – Duramax	84031880	P164384	1	

NEW HOLLAND (CNH GLOBAL)

880

w/ Engine : Iveco Cursor

(275 kW - 375 hp) - (02/01 =>)

Serial N°:

Air Primary – Radial Seal	84443964	P786106	1	
Air Secondary – Radial Seal	84443965	P786107	1	
Air Primary – Radial Seal	84036676	P828889	1	Air – Cabin
F/W Separator Spin-on	84989840	P550730	1	
Hydraulic Spin-on – Duramax	81863799	P177047	2	
Hydraulic Spin-on – Duramax	84031880	P164384	1	

NEW HOLLAND (CNH GLOBAL)

8030

w/ Engine : New Holland NEF 667TA/E3

(190 kW - 258 hp) - (01/06 =>)

Serial N°:

Air Primary – Radial Seal	84072431	P789638	1	
Air Secondary – Radial Seal	84072430	P781203	1	
Air Primary – Radial Seal	87682993	P828889	1	Cabin
Hydraulic Filter Assembly	86583920	K041383	1	
Hydraulic Filter Assembly	86583919	K041382	1	
Hydraulic Spin-on – Duramax	84031880	P164384	1	
Hydraulic Spin-on – Duramax	81863799	P177047	1	

NEW HOLLAND (CNH GLOBAL)

8040

w/ Engine : Iveco Cursor 9

(210 kW - 286 hp) - (01/06 =>)

Serial N°:

Air Primary – Radial Seal	84072431	P789638	1	
Air Secondary – Radial Seal	84072430	P781203	1	
Air Primary – Radial Seal	87682993	P828889	1	Cabin
Hydraulic Filter Assembly	86583920	K041383	1	
Hydraulic Filter Assembly	86583919	K041382	1	
Hydraulic Spin-on – Duramax	84031880	P164384	1	
Hydraulic Spin-on – Duramax	81863799	P177047	1	

NEW HOLLAND (CNH GLOBAL)

8050

w/ Engine : Iveco Cursor 9

(240 kW - 326 hp) - (01/06 =>)

Serial N°:

Air Primary – Radial Seal	84072431	P789638	1	
Air Secondary – Radial Seal	84072430	P781203	1	
Air Primary – Radial Seal	87682993	P828889	1	Cabin
Hydraulic Filter Assembly	86583920	K041383	1	
Hydraulic Filter Assembly	86583919	K041382	1	
Hydraulic Spin-on – Duramax	84031880	P164384	1	
Hydraulic Spin-on – Duramax	81863799	P177047	1	

NEW HOLLAND (CNH GLOBAL)

8060

w/ Engine : Iveco Cursor 9

(220 kW - 299 hp) - (01/06 =>)

Serial N°:

Air Primary – Radial Seal	84072431	P789638	1	
Air Secondary – Radial Seal	84072430	P781203	1	
Air Primary – Radial Seal	87682993	P828889	1	Cabin
Hydraulic Filter Assembly	86583920	K041383	1	
Hydraulic Filter Assembly	86583919	K041382	1	
Hydraulic Spin-on – Duramax	84031880	P164384	1	
Hydraulic Spin-on – Duramax	81863799	P177047	1	

NEW HOLLAND (CNH GLOBAL)

8070

Description	OE Number	Donaldson	Qty	Note / or Serial Nbr
w/ Engine : Iveco Cursor 9 (240 kW - 326 hp) - (01/06 =>)				
Serial N°:				
Air Primary – Radial Seal	84069017	P777871	1	
Air Secondary – Radial Seal	84069018	P777875	1	
Air Primary – Radial Seal	87682993	P828889	1	Cabin
Hydraulic Filter Assembly	86583920	K041383	1	
Hydraulic Filter Assembly	86583919	K041382	1	
Hydraulic Spin-on – Duramax	84031880	P164384	1	
Hydraulic Spin-on – Duramax	81863799	P177047	1	

NEW HOLLAND (CNH GLOBAL) 8080

w/ Engine : Iveco Cursor 9

(260 kW - 354 hp) - (01/06 =>)

Serial N°:

Air Primary – Radial Seal	84069017	P777871	1	
Air Secondary – Radial Seal	84069018	P777875	1	
Air Primary – Radial Seal	87682993	P828889	1	Cabin
Hydraulic Filter Assembly	86583920	K041383	1	
Hydraulic Filter Assembly	86583919	K041382	1	
Hydraulic Spin-on – Duramax	84031880	P164384	1	
Hydraulic Spin-on – Duramax	81863799	P177047	1	

NEW HOLLAND (CNH GLOBAL) 8090

w/ Engine : Iveco Cursor 10

(298 kW - 405 hp) - (01/06 =>)

Serial N°:

Air Primary – Radial Seal	84443964	P786106	1	
Air Secondary – Radial Seal	84443965	P786107	1	
Air Primary – Radial Seal	87682993	P828889	1	Cabin
Hydraulic Filter Assembly	86583920	K041383	1	
Hydraulic Filter Assembly	86583919	K041382	1	
Hydraulic Spin-on – Duramax	84031880	P164384	1	
Hydraulic Spin-on – Duramax	81863799	P177047	1	

TC Serie

NEW HOLLAND (CNH GLOBAL) TC5040

w/ Engine : Iveco NEF667TA/M3

(125 kW - 170 hp) - (01/07 =>)

Serial N°:

Air – Cabin Ventilation	922214	P783687	2	
Air Primary – Radial Seal	84072431	P789638	1	
Air Secondary – Radial Seal	84072430	P781203	1	
Hydraulic Spin-on	9814477	P171635	1	
Hydraulic Strainer	84031924	P763478	1	

NEW HOLLAND (CNH GLOBAL) TC5050

w/ Engine : Iveco NEF667TA/M3

(125 kW - 170 hp) - (01/07 =>)

Serial N°:

Air – Cabin Ventilation	922214	P783687	2	
Air Primary – Radial Seal	84072431	P789638	1	
Air Secondary – Radial Seal	84072430	P781203	1	
Hydraulic Spin-on	9814477	P171635	1	
Hydraulic Strainer	84031924	P763478	1	

NEW HOLLAND (CNH GLOBAL) TC5060

w/ Engine : Iveco NEF667TA/M3

(125 kW - 170 hp) - (01/07 =>)

Serial N°:

Air – Cabin Ventilation	922214	P783687	2	
Air Primary – Radial Seal	84072431	P789638	1	
Air Secondary – Radial Seal	84072430	P781203	1	
Hydraulic Spin-on	9814477	P171635	1	
Hydraulic Strainer	84031924	P763478	1	

NEW HOLLAND (CNH GLOBAL) TC5070

w/ Engine : Iveco NEF667TA/E3

(152 kW - 207 hp) - (01/07 =>)

Serial N°:

Air – Cabin Ventilation	922214	P783687	2	
Air Primary – Radial Seal	84072431	P789638	1	
Air Secondary – Radial Seal	84072430	P781203	1	
Hydraulic Spin-on	9814477	P171635	1	

Description	OE Number	Donaldson	Qty	Note / or Serial Nbr
Hydraulic Strainer	84031924	P763478	1	

NEW HOLLAND (CNH GLOBAL) TC5080

w/ Engine : Iveco NEF667TA/E3

(177 kW - 240 hp) - (01/07 =>)

Serial N°:

Air – Cabin Ventilation	922214	P783687	2	
Air Primary – Radial Seal	84072431	P789638	1	
Air Secondary – Radial Seal	84072430	P781203	1	
Hydraulic Spin-on	9814477	P171635	1	
Hydraulic Strainer	84031924	P763478	1	

NEW HOLLAND (CNH GLOBAL) TC5080 HILLSIDE

w/ Engine : Iveco NEF667TA/E3

(177 kW - 240 hp) - (01/07 =>)

Serial N°:

Air – Cabin Ventilation	922214	P783687	2	
Air Primary – Radial Seal	84072431	P789638	1	
Air Secondary – Radial Seal	84072430	P781203	1	
Hydraulic Spin-on	9814477	P171635	1	
Hydraulic Strainer	84031924	P763478	1	

TF Serie

NEW HOLLAND (CNH GLOBAL) 42

w/ Engine : Iveco

(151 kW - 205 hp) - (01/83 => 12/93)

Serial N°:

Air – Cabin Ventilation	80441838	P782138	1	
Air Primary – Axial Seal	80399053	P181087	1	
Air Secondary – Axial Seal	430288	P776696	1	
Air Primary – Axial Seal	753486	P181137	1	Optional
Air Secondary – Axial Seal	430287	P776697	1	Optional
F/W Separator Spin-on	1901605	P551605	1	
Hydraulic Cartridge	181212	P553293	1	
Hydraulic Spin-on	457405	P565242	2	
Hydraulic Spin-on	80447407	P550605	1	

NEW HOLLAND (CNH GLOBAL) 44

w/ Engine : Mercedes-Benz

(184 kW - 250 hp) - (01/83 => 12/93)

Serial N°:

Air – Cabin Ventilation	80441838	P782138	1	
Air Primary – Axial Seal	80399053	P181087	1	
Air Secondary – Axial Seal	430288	P776696	1	
Air Primary – Axial Seal	753486	P181137	1	Optional
Air Secondary – Axial Seal	430287	P776697	1	Optional
F/W Separator Spin-on	1901605	P551605	1	
Hydraulic Cartridge	181212	P553293	1	
Hydraulic Spin-on	457405	P565242	2	
Hydraulic Spin-on	80447407	P550605	1	

NEW HOLLAND (CNH GLOBAL) 46

w/ Engine : Mercedes-Benz

(221 kW - 300 hp) - (01/86 => 12/94)

Serial N°:

Air – Cabin Ventilation	80441838	P782138	1	
Air Primary – Axial Seal	80753486	P181137	1	
Air Secondary – Axial Seal	80430287	P776697	1	
Air Primary – Axial Seal	80748274	P771558	1	
Hydraulic Spin-on	80457412	P550148	1	
Hydraulic Spin-on	80457405	P565242	1	

NEW HOLLAND (CNH GLOBAL) 76

w/ Engine : New Holland

(210 kW - 286 hp) - (00/00 =>)

Description	OE Number	Donaldson	Qty	Note / or Serial Nbr
Serial N°:				
Air – Cabin Ventilation	922214	P783687	2	
Air Primary – Radial Seal	84032106	P777279	1	
Air Secondary – Radial Seal	84031480	P777414	1	
Air Primary – Radial Seal	84036676	P828889	1	
F/W Separator Spin-on	87840136	P550730	1	
Hydraulic Cartridge	84004451	P763960	1	
Hydraulic Spin-on	80457412	P550148	1	
Hydraulic Spin-on	89814477	P171635	1	
Hydraulic Spin-on – Duramax	84074777	P164384	1	
Lube Spin-on Full Flow	81879134	P551297	1	

NEW HOLLAND (CNH GLOBAL)

78

w/ Engine :Aifo

(235 kW - 320 hp) - (00/00 =>)

Serial N°:

Air – Cabin Ventilation	922214	P783687	2	
Air Primary – Axial Seal	80748274	P771558	1	=> 1063999
Air Secondary – Axial Seal	89811231	P777551	1	=> 1063999
Air Primary – Axial Seal	84032107	P781640	1	1064001 =>
Air Secondary – Radial Seal	84031482	P777869	1	1064001 =>
Air Primary – Radial Seal	84036676	P828889	1	
F/W Separator Spin-on	1909103	P551605	1	
Hydraulic Cartridge	84004451	P763960	1	
Hydraulic Spin-on	80457412	P550148	1	
Hydraulic Spin-on	89814477	P171635	1	
Hydraulic Spin-on – Duramax	84074777	P164384	1	
Lube Spin-on Full Flow	1931048	P550342	1	

TR Serie

NEW HOLLAND (CNH GLOBAL)

75

w/ Engine :Caterpillar 3208

(00 kW - 00 hp) - (07/79 => 07/89)

Serial N°:

Air – Cabin Ventilation	134692	P106680	1	
Air Primary – Axial Seal	227456	P181034	1	
Air Secondary – Axial Seal	227671	P119374	1	
Fuel Box Primary	87054595	P559803	1	
Fuel Spin-on Primary	-----	P557440	2	
Hydraulic Cartridge	181212	P553293	1	=> 403276
Hydraulic Spin-on	V15801	P550388	1	403301 =>
Hydraulic Spin-on	634958	P566922	1	
Hydraulic Spin-on	87027973	P550388	1	
Hydraulic Spin-on	80591689	P551551	1	
Lube Spin-on Full Flow	-----	P555570	2	

w/ Engine :Ford

(00 kW - 00 hp) - (07/79 => 07/89)

Serial N°:

Air – Cabin Ventilation	134692	P106680	1	
Air Primary – Axial Seal	227456	P181034	1	
Air Secondary – Axial Seal	227671	P119374	1	
Fuel Box Primary	87054595	P559803	1	
Fuel Cartridge	83937061	P556245	2	
Hydraulic Cartridge	181212	P553293	1	=> 403276
Hydraulic Spin-on	V15801	P550388	1	403301 =>
Hydraulic Spin-on	634958	P566922	1	
Hydraulic Spin-on	87027973	P550388	1	
Hydraulic Spin-on	80591689	P551551	1	
Lube Cartridge Full Flow	321091	P550185	1	
Lube Spin-on Full Flow	785F6714AA3A	P553315	1	

NEW HOLLAND (CNH GLOBAL)

85

w/ Engine :Caterpillar 3208

(00 kW - 00 hp) - (07/79 => 07/84)

Serial N°:

Air – Cabin Ventilation	134692	P106680	1	
Air Primary – Axial Seal	227456	P181034	1	
Air Secondary – Axial Seal	227671	P119374	1	
Fuel Box Primary	87054595	P559803	1	
Fuel Spin-on Primary	-----	P557440	2	
Hydraulic Cartridge	181212	P553293	1	=> 403276
Hydraulic Spin-on	V15801	P550388	1	403301 =>
Hydraulic Spin-on	634958	P566922	1	

Description	OE Number	Donaldson	Qty	Note / or Serial Nbr
Hydraulic Spin-on	87027973	P550388	1	
Hydraulic Spin-on	80591689	P551551	1	
Lube Spin-on Full Flow	-----	P555570	1	

NEW HOLLAND (CNH GLOBAL)

86

w/ Engine :Caterpillar 3208

(00 kW - 00 hp) - (07/84 => 03/94)

Serial N°:

Air Primary – Axial Seal	227456	P181034	1	
Air Secondary – Axial Seal	227671	P119374	1	
Fuel Box Primary	87054595	P559803	1	
Fuel Spin-on Primary	-----	P557440	2	
Hydraulic Spin-on	87027973	P550388	1	
Hydraulic Spin-on	634958	P566922	1	
Hydraulic Spin-on	V15801	P550388	1	
Lube Spin-on Full Flow	-----	P555570	1	

w/ Engine :Ford

(00 kW - 00 hp) - (07/84 => 03/94)

Serial N°:

Coolant Spin-on	9672301	P552071	1	
F/W Separator Spin-on	89613344	P555095	2	
Fuel Box Primary	87054595	P559803	1	
Hydraulic Spin-on	V15801	P550388	1	=> 529301
Hydraulic Spin-on	87027973	P550388	1	529301 - 530055
Hydraulic Spin-on	9826688	P165877	1	530055 =>
Hydraulic Spin-on	634958	P566922	1	
Hydraulic Spin-on	87027973	P550388	1	
Lube Spin-on Full Flow	89635409	P550731	2	

NEW HOLLAND (CNH GLOBAL)

87

w/ Engine :Ford

(00 kW - 00 hp) - (03/94 => 03/96)

Serial N°:

Coolant Spin-on	9672301	P552071	1	
F/W Separator Spin-on	89613344	P555095	2	
Fuel Box Primary	87054595	P559803	1	
Hydraulic Spin-on	634958	P566922	1	
Hydraulic Spin-on	87027973	P550388	1	
Hydraulic Spin-on	9826688	P165877	1	
Lube Spin-on Full Flow	89635409	P550731	2	

w/ Engine :New Holland

(00 kW - 00 hp) - (03/94 => 03/96)

Serial N°:

Coolant Spin-on	9672301	P552071	1	
F/W Separator Spin-on	87840136	P551055	1	
Hydraulic Spin-on	9826688	P165877	1	
Hydraulic Spin-on	87027973	P550388	1	
Hydraulic Spin-on	634958	P566922	1	
Lube Spin-on Full Flow	86605897	P558250	1	

NEW HOLLAND (CNH GLOBAL)

88

w/ Engine :New Holland

(00 kW - 00 hp) - (07/96 =>)

Serial N°:

Coolant Spin-on	9672301	P552071	1	
F/W Separator Spin-on	87840136	P551055	1	
Hydraulic Spin-on	9826688	P165877	1	
Hydraulic Spin-on	87027973	P550388	1	
Hydraulic Spin-on	634958	P566922	1	
Lube Spin-on Full Flow	86605897	P558250	1	

NEW HOLLAND (CNH GLOBAL)

89

w/ Engine :New Holland

(00 kW - 00 hp) - (01/99 =>)

Serial N°:

Coolant Spin-on	9672301	P552071	1	
F/W Separator Spin-on	87840136	P551055	1	
Hydraulic Spin-on	9826688	P165877	1	
Hydraulic Spin-on	87027973	P550388	1	
Hydraulic Spin-on	634958	P566922	1	
Lube Spin-on Full Flow	86605897	P558250	1	

NEW HOLLAND (CNH GLOBAL)

95

w/ Engine :Caterpillar 3208

(00 kW - 00 hp) - (07/79 => 07/84)

Description	OE Number	Donaldson	Qty	Note / or Serial Nbr
Serial N°:				
Air – Cabin Ventilation	134692	P106680	1	
Air Primary – Axial Seal	9623788	P181046	1	
Air Secondary – Axial Seal	276767	P119373	1	
Fuel Box Primary	87054595	P559803	1	
Fuel Spin-on Primary	-----	P557440	2	
Hydraulic Cartridge	181212	P553293	1	=> 501850
Hydraulic Spin-on	V15801	P550388	1	501851 =>
Hydraulic Spin-on	80591689	P551551	1	=> 501850
Hydraulic Spin-on	87027973	P550388	1	501851 =>
Lube Spin-on Full Flow	-----	P556007	1	

NEW HOLLAND (CNH GLOBAL)

96

w/ Engine :Caterpillar 3208

(00 kW - 00 hp) - (07/84 => 03/94)

Serial N°:

Air Primary – Axial Seal	9623788	P181046	1	
Air Secondary – Axial Seal	276767	P119374	1	
Fuel Box Primary	87054595	P559803	1	
Fuel Spin-on Primary	-----	P557440	2	
Hydraulic Spin-on	87027973	P550388	1	
Hydraulic Spin-on	634958	P566922	1	
Hydraulic Spin-on	V15801	P550388	1	
Lube Spin-on Full Flow	-----	P555570	1	

w/ Engine :Ford

(00 kW - 00 hp) - (07/84 => 03/94)

Serial N°:

Hydraulic Spin-on	9826688	P165877	1	530065 =>
Coolant Spin-on	9672301	P552071	1	
F/W Separator Spin-on	89613344	P555095	2	
Fuel Box Primary	87054595	P559803	1	
Hydraulic Spin-on	87027973	P550388	1	
Hydraulic Spin-on	634958	P566922	1	
Hydraulic Spin-on	87027973	P550388	1	
Lube Spin-on Full Flow	89635409	P550731	2	

NEW HOLLAND (CNH GLOBAL)

97

w/ Engine :Ford

(00 kW - 00 hp) - (03/94 => 03/99)

Serial N°:

Coolant Spin-on	9672301	P552071	1	
F/W Separator Spin-on	89613344	P555095	2	
Fuel Box Primary	87054595	P559803	1	
Hydraulic Spin-on	9826688	P165877	1	530065 =>
Hydraulic Spin-on	634958	P566922	1	
Hydraulic Spin-on	87027973	P550388	1	
Lube Spin-on Full Flow	89635409	P550731	2	

w/ Engine :New Holland

(00 kW - 00 hp) - (03/94 => 03/99)

Serial N°:

Coolant Spin-on	9672301	P552071	1	
F/W Separator Spin-on	87840136	P551055	1	
Hydraulic Spin-on	87027973	P550388	1	
Hydraulic Spin-on	634958	P566922	1	
Hydraulic Spin-on	9826688	P165877	1	530065 =>
Lube Spin-on Full Flow	86605897	P558250	1	

NEW HOLLAND (CNH GLOBAL)

98

w/ Engine :New Holland

(00 kW - 00 hp) - (07/96 =>)

Serial N°:

Coolant Spin-on	9672301	P552071	1	
F/W Separator Spin-on	87840136	P551055	1	
Hydraulic Spin-on	87027973	P550388	1	
Hydraulic Spin-on	634958	P566922	1	
Hydraulic Spin-on	9826688	P165877	1	530065 =>
Lube Spin-on Full Flow	86605897	P558250	1	

NEW HOLLAND (CNH GLOBAL)

99

w/ Engine :New Holland

(00 kW - 00 hp) - (01/99 =>)

Serial N°:

Coolant Spin-on	9672301	P552071	1	
F/W Separator Spin-on	87840136	P551055	1	
Hydraulic Spin-on	87027973	P550388	1	

Description	OE Number	Donaldson	Qty	Note / or Serial Nbr
Hydraulic Spin-on	634958	P566922	1	
Hydraulic Spin-on	9826688	P165877	1	530065 =>
Lube Spin-on Full Flow	86605897	P558250	1	

TX Serie

NEW HOLLAND (CNH GLOBAL)

36

w/ Engine :Ford

(00 kW - 00 hp) - (01/88 => 12/94)

Serial N°:

Air Primary – Axial Seal	86509128	P181137	1	
Air Secondary – Axial Seal	86509129	P776697	1	
F/W Separator Spin-on	89613344	P555095	2	
Hydraulic Spin-on	80457412	P550148	1	
Hydraulic Spin-on	457405	P565242	1	
Lube Spin-on Full Flow	89635409	P550731	2	

NEW HOLLAND (CNH GLOBAL)

66

w/ Engine :New Holland

(00 kW - 00 hp) - (12/94 =>)

Serial N°:

Air Primary – Axial Seal	86509128	P181137	1	
Air Secondary – Axial Seal	86509129	P776697	1	
F/W Separator Spin-on	87840136	P551055	1	
Hydraulic Cartridge	84004451	P763960	1	
Hydraulic Spin-on	457412	P550148	1	=> 8319999
Hydraulic Spin-on	457405	P565242	1	8320000 =>
Lube Spin-on Full Flow	86605897	P558250	1	

NEW HOLLAND (CNH GLOBAL)

68

w/ Engine :New Holland

(00 kW - 00 hp) - (12/94 =>)

Serial N°:

Air Primary – Axial Seal	748274	P771558	1	
Air Secondary – Axial Seal	9811231	P777551	1	
F/W Separator Spin-on	1909103	P551605	1	
Hydraulic Cartridge	84004451	P763960	1	
Hydraulic Spin-on	457412	P550148	1	=> 8319999
Hydraulic Spin-on	457405	P565242	1	8320000 =>
Lube Spin-on Full Flow	86605897	P558250	1	

FORAGE HARVESTER

FR Serie

NEW HOLLAND (CNH GLOBAL)

FR9040

w/ Engine :Iveco Cursor 10

(291 kW - 396 hp) - (01/07 =>)

Serial N°:

Hydraulic Filter Assembly	86583920	K041383	1	
Hydraulic Filter Assembly	86583919	K041382	1	
Air Primary – Radial Seal	84432503	P781098	1	
Air Secondary – Radial Seal	84432504	P781102	1	
F/W Separator Spin-on	87608181	P551122	1	
Hydraulic Filter Assembly	84455225	K041616	1	
Hydraulic Spin-on – Duramax	81863799	P177047	2	

NEW HOLLAND (CNH GLOBAL)

FR9050

w/ Engine :Iveco Cursor 13

(343 kW - 466 hp) - (01/07 =>)

Serial N°:

Hydraulic Filter Assembly	86583919	K041382	1	
Hydraulic Filter Assembly	86583920	K041383	1	
Air Primary – Radial Seal	84432503	P781098	1	
Air Secondary – Radial Seal	84432504	P781102	1	
F/W Separator Spin-on	87608181	P551122	1	
Hydraulic Filter Assembly	84455225	K041616	1	
Hydraulic Spin-on – Duramax	81863799	P177047	2	

NEW HOLLAND (CNH GLOBAL)

FR9060

w/ Engine :Iveco Cursor 13TCD

(395 kW - 537 hp) - (01/07 =>)

Description	OE Number	Donaldson	Qty	Note / or Serial Nbr
Serial N°:				
Hydraulic Filter Assembly	86583920	K041383	1	
Hydraulic Filter Assembly	86583919	K041382	1	
Air Primary – Radial Seal	87316085	P786106	1	
Air Secondary – Radial Seal	84443965	P786107	1	
F/W Separator Spin-on	87608181	P551122	1	
Hydraulic Filter Assembly	84452225	K041616	1	
Hydraulic Spin-on – Duramax	81863799	P177047	2	

**NEW HOLLAND (CNH GLOBAL)
FR9080**

w/ Engine :Caterpillar C18
(470 kW - 639 hp) - (01/07 =>)

Serial N°:				
Hydraulic Filter Assembly	86583920	K041383	1	
Hydraulic Filter Assembly	86583919	K041382	1	
Air Primary – Radial Seal	87316085	P786106	1	
Air Secondary – Radial Seal	84443965	P786107	1	
F/W Separator Spin-on	87608181	P551122	1	=> SN C633
Hydraulic Filter Assembly	84452225	K041616	1	
Hydraulic Spin-on – Duramax	81863799	P177047	2	

**NEW HOLLAND (CNH GLOBAL)
FR9090**

w/ Engine :Iveco Vector 8
(565 kW - 768 hp) - (01/07 =>)

Serial N°:				
Hydraulic Filter Assembly	86583920	K041383	1	
Hydraulic Filter Assembly	86583919	K041382	1	
Air Primary – Radial Seal	87316085	P786106	1	
Air Secondary – Radial Seal	84443965	P786107	1	
F/W Separator Spin-on	87608181	P551122	1	
Hydraulic Filter Assembly	84452225	K041616	1	
Hydraulic Spin-on – Duramax	81863799	P177047	2	

FX Serie

**NEW HOLLAND (CNH GLOBAL)
FX 28**

w/ Engine :Iveco Aifo
(257 kW - 350 hp) - (09/98 => 12/02)

Serial N°:				
Air Primary – Axial Seal	89835747	P780006	1	Engine C217
Air Secondary – Axial Seal	89835746	P781351	1	Engine C217
Air Primary – Radial Seal	84432503	P781098	1	Engine D218
Air Secondary – Radial Seal	84432504	P781102	1	Engine D218
Air Primary – Radial Seal	84036676	P828889	1	Air – Cabin
F/W Separator Spin-on	1909103	P551605	2	Engine C217
Fuel Cartridge	1909107	P550347	1	Engine C217
F/W Separator Spin-on	84989840	P550730	1	Engine D218
Fuel Spin-on	1931108	P763995	1	Engine D218
Hydraulic Cartridge	84004451	P763960	1	
Hydraulic Spin-on	9814477	P171635	1	
Hydraulic Spin-on	457412	P550148	1	
Hydraulic Spin-on	89811117	P550268	1	
Lube Spin-on Full Flow	1931048	P550342	1	Engine C217
Lube Spin-on Full Flow	1931099	P550639	2	Engine D218

**NEW HOLLAND (CNH GLOBAL)
FX 30**

w/ Engine :Iveco Cursor 10
(265 kW - 360 hp) - (01/02 =>)

Serial N°:				
Air Primary – Radial Seal	84432503	P781098	1	
Air Secondary – Radial Seal	84432504	P781102	1	
Air Primary – Radial Seal	84036676	P828889	1	Air – Cabin
F/W Separator Spin-on	84989840	P550730	1	
Hydraulic Cartridge	84004451	P763960	1	
Hydraulic Spin-on	9814477	P171635	1	
Hydraulic Spin-on	457412	P550148	1	
Hydraulic Spin-on	89811117	P550268	1	
Hydraulic Spin-on – Duramax	84031880	P164384	1	

**NEW HOLLAND (CNH GLOBAL)
FX 38**

w/ Engine :Iveco Aifo
(309 kW - 421 hp) - (09/98 =>)

Serial N°:				
Air Primary – Axial Seal	89835747	P780006	1	Engine C217
Air Secondary – Axial Seal	89835746	P781351	1	Engine C217

Description	OE Number	Donaldson	Qty	Note / or Serial Nbr
Air Primary – Radial Seal	84432503	P781098	1	Engine D218
Air Secondary – Radial Seal	84432504	P781102	1	Engine D218
Air Primary – Radial Seal	84036676	P828889	1	Air – Cabin
F/W Separator Spin-on	1909103	P551605	2	Engine C217
Fuel Cartridge	1909107	P550347	1	Engine C217
F/W Separator Spin-on	84989840	P550730	1	Engine D218
Fuel Spin-on	1931108	P763995	1	Engine D218
Hydraulic Cartridge	84004451	P763960	1	
Hydraulic Spin-on	9814477	P171635	1	
Hydraulic Spin-on	457412	P550148	1	
Hydraulic Spin-on	89811117	P550268	1	
Lube Spin-on Full Flow	1931048	P550342	2	Engine C217
Lube Spin-on Full Flow	1931099	P550639	1	Engine D218

**NEW HOLLAND (CNH GLOBAL)
FX 40**

w/ Engine :Iveco Cursor 13
(315 kW - 428 hp) - (01/02 =>)

Serial N°:				
Air Primary – Radial Seal	84432503	P781098	1	
Air Secondary – Radial Seal	84432504	P781102	1	
Air Primary – Radial Seal	84036676	P828889	1	Air – Cabin
F/W Separator Spin-on	84989840	P550730	1	
Hydraulic Cartridge	84004451	P763960	1	
Hydraulic Spin-on	9814477	P171635	1	
Hydraulic Spin-on	457412	P550148	1	
Hydraulic Spin-on	89811117	P550268	1	
Hydraulic Spin-on – Duramax	84031880	P164384	1	

**NEW HOLLAND (CNH GLOBAL)
FX 48**

w/ Engine :Iveco Aifo
(342 kW - 466 hp) - (09/98 =>)

Serial N°:				
Air Primary – Axial Seal	89835747	P780006	1	Engine C217
Air Secondary – Axial Seal	89835746	P781351	1	Engine C217
Air Primary – Radial Seal	84432503	P781098	1	Engine D218
Air Secondary – Radial Seal	84432504	P781102	1	Engine D218
Air Primary – Radial Seal	84036676	P828889	1	Air – Cabin
F/W Separator Spin-on	1909103	P551605	2	Engine C217
Fuel Cartridge	1909107	P550347	1	Engine C217
F/W Separator Spin-on	84989840	P550730	1	Engine D218
Fuel Spin-on	1931108	P763995	1	Engine D218
Hydraulic Cartridge	84004451	P763960	1	
Hydraulic Spin-on	9814477	P171635	1	
Hydraulic Spin-on	457412	P550148	1	
Hydraulic Spin-on	89811117	P550268	1	
Lube Spin-on Full Flow	1931048	P550342	2	Engine C217
Lube Spin-on Full Flow	1931099	P550639	1	Engine D218

**NEW HOLLAND (CNH GLOBAL)
FX 50**

w/ Engine :Iveco Cursor 13
(354 kW - 481 hp) - (01/02 =>)

Serial N°:				
Air Primary – Radial Seal	84432503	P781098	1	
Air Secondary – Radial Seal	84432504	P781102	1	
Air Primary – Radial Seal	84036676	P828889	1	Air – Cabin
F/W Separator Spin-on	84989840	P550730	1	
Hydraulic Cartridge	84004451	P763960	1	
Hydraulic Spin-on	9814477	P171635	1	
Hydraulic Spin-on	457412	P550148	1	
Hydraulic Spin-on	89811117	P550268	1	
Hydraulic Spin-on – Duramax	84031880	P164384	1	

**NEW HOLLAND (CNH GLOBAL)
FX 58**

w/ Engine :Caterpillar 3406
(420 kW - 573 hp) - (09/98 =>)

Description	OE Number	Donaldson	Qty	Note / or Serial Nbr
-------------	-----------	-----------	-----	----------------------

Serial N°:

Air Primary – Axial Seal	89835747	P780006	1	
Air Secondary – Axial Seal	89835746	P781351	1	
Air Primary – Radial Seal	84432503	P781098	1	
Air Secondary – Radial Seal	84432504	P781102	1	
Air Primary – Radial Seal	84036676	P828889	1	Air – Cabin
Hydraulic Cartridge	84004451	P763960	1	
Hydraulic Spin-on	89814477	P171635	1	
Hydraulic Spin-on	80457412	P550148	1	
Hydraulic Spin-on	89811117	P550268	1	

NEW HOLLAND (CNH GLOBAL)

FX 60

w/ Engine :Caterpillar C-15

(392 kW - 533 hp) - (01/02 =>)

Serial N°:

Air Primary – Radial Seal	84432503	P781098	1	
Air Secondary – Radial Seal	84432504	P781102	1	
Air Primary – Radial Seal	84036676	P828889	1	Air – Cabin
F/W Separator Spin-on	84989840	P550730	1	
Hydraulic Cartridge	84004451	P763960	1	
Hydraulic Spin-on	9814477	P171635	1	
Hydraulic Spin-on	457412	P550148	1	
Hydraulic Spin-on	89811117	P550268	1	
Hydraulic Spin-on – Duramax	84031880	P164384	1	

NEW HOLLAND (CNH GLOBAL)

FX300

w/ Engine :Iveco 8210

(221 kW - 300 hp) - (01/94 =>)

Serial N°:

Air – Cabin Ventilation	922214	P783687	2	
Air Primary – Axial Seal	89835747	P780006	1	
Air Secondary – Axial Seal	89835746	P781351	1	
Air Primary – Radial Seal	84036676	P828889	1	Air – Cabin
F/W Separator Spin-on	1909103	P551605	1	
Fuel Cartridge	1909107	P550347	1	
Hydraulic Cartridge	84004451	P763960	1	
Hydraulic Spin-on	89811117	P550268	1	
Hydraulic Spin-on	9814477	P171635	1	
Hydraulic Spin-on	457412	P550148	1	
Lube Spin-on Full Flow	1930906	P550342	2	

NEW HOLLAND (CNH GLOBAL)

FX375

w/ Engine :Iveco 8210

(284 kW - 386 hp) - (01/94 =>)

Serial N°:

Air – Cabin Ventilation	922214	P783687	2	
Air Primary – Axial Seal	89835747	P780006	1	
Air Secondary – Axial Seal	89835746	P781351	1	
Air Primary – Radial Seal	84036676	P828889	1	Air – Cabin
F/W Separator Spin-on	1909103	P551605	1	
Fuel Cartridge	1909107	P550347	1	
Hydraulic Cartridge	84004451	P763960	1	
Hydraulic Spin-on	89811117	P550268	1	
Hydraulic Spin-on	9814477	P171635	1	
Hydraulic Spin-on	457412	P550148	1	
Lube Spin-on Full Flow	1930906	P550342	2	

NEW HOLLAND (CNH GLOBAL)

FX450

w/ Engine :Iveco 8210

(331 kW - 450 hp) - (00/00 =>)

Serial N°:

Air Primary – Radial Seal	84036676	P828889	1	Air – Cabin
Air Primary – Axial Seal	89835747	P780006	1	
Air Secondary – Axial Seal	89835746	P781351	1	
F/W Separator Spin-on	1909103	P551605	1	
Fuel Cartridge	1909107	P550347	1	
Hydraulic Cartridge	84004451	P763960	1	
Hydraulic Spin-on	89811117	P550268	1	
Hydraulic Spin-on	9814477	P171635	1	
Hydraulic Spin-on	457412	P550148	1	
Lube Spin-on Full Flow	1930906	P550342	2	

TRACTOR

Description	OE Number	Donaldson	Qty	Note / or Serial Nbr
-------------	-----------	-----------	-----	----------------------

8000-Serie

NEW HOLLAND (CNH GLOBAL)

8630

w/ Engine :Ford 6 Cyl.

(00 kW - 00 hp) - (03/90 => 12/93)

Serial N°:

Air Primary – Axial Seal	81866999	P526410	1	
Air Secondary – Axial Seal	81866982	P526407	1	
Fuel Cartridge	83917626	P556287	1	CAV 976
Hydraulic Spin-on	D8NNM903FA	P550590	1	
Hydraulic Spin-on	D6NNB486A	P552409	1	
Hydraulic Spin-on	83912298	P551323	1	Engine
Lube Spin-on Full Flow	86546615	P550157	1	

Boomer Serie

NEW HOLLAND (CNH GLOBAL)

2030

w/ Engine :Shibaura

(23 kW - 31 hp) - (04/08 =>)

Serial N°:

Air Primary – Radial Seal	87300178	P821575	1	
Air Secondary – Radial Seal	87300180	P822858	1	
Fuel Cartridge	87300039	P552378	1	
Hydraulic Spin-on	87300043	P551779	1	
Lube Spin-on Full Flow	87415600	P550335	1	

NEW HOLLAND (CNH GLOBAL)

2035

w/ Engine :Shibaura

(26 kW - 35 hp) - (04/08 =>)

Serial N°:

Air Primary – Radial Seal	87300178	P821575	1	
Air Secondary – Radial Seal	87300180	P822858	1	
Fuel Cartridge	87300039	P552378	1	
Hydraulic Spin-on	87300043	P551779	1	
Lube Spin-on Full Flow	87415600	P550335	1	

NEW HOLLAND (CNH GLOBAL)

3040 CVT

w/ Engine :Shibaura N844

(30 kW - 41 hp) - (04/09 =>)

Serial N°:

Air Primary – Radial Seal	87300178	P821575	1	
Air Secondary – Radial Seal	87300180	P822858	1	
Fuel Cartridge	87300041	P502161	1	
Lube Spin-on Full Flow	87415600	P550335	1	

NEW HOLLAND (CNH GLOBAL)

3040 HST CAB

w/ Engine :Shibaura N844

(30 kW - 40 hp) - (03/08 => 02/10)

Serial N°:

Air Primary – Radial Seal	87300178	P821575	1	
Air Secondary – Radial Seal	87300180	P822858	1	
Fuel Cartridge	87300041	P502161	1	
Lube Spin-on Full Flow	87415600	P550335	1	

NEW HOLLAND (CNH GLOBAL)

3045 CVT

w/ Engine :Shibaura N844L

(34 kW - 46 hp) - (04/09 =>)

Serial N°:

Air Primary – Radial Seal	87300178	P821575	1	
Air Secondary – Radial Seal	87300180	P822858	1	
Fuel Cartridge	87300041	P502161	1	
Lube Spin-on Full Flow	87415600	P550335	1	

NEW HOLLAND (CNH GLOBAL)

3045 HST CAB

w/ Engine :Shibaura N844L

(34 kW - 45 hp) - (03/08 => 02/10)

Serial N°:

Air Primary – Radial Seal	87300178	P821575	1	
Air Secondary – Radial Seal	87300180	P822858	1	
Fuel Cartridge	87300041	P502161	1	
Lube Spin-on Full Flow	87415600	P550335	1	

NEW HOLLAND (CNH GLOBAL)

3050 CVT

w/ Engine :Shibaura N844L

Description	OE Number	Donaldson	Qty	Note / or Serial Nbr
(37 kW - 51 hp) - (04/09 =>)				
Serial N°:				
Air Primary – Radial Seal	87300178	P821575	1	
Air Secondary – Radial Seal	87300180	P822858	1	
Fuel Cartridge	87300041	P502161	1	
Lube Spin-on Full Flow	87415600	P550335	1	

G Serie

NEW HOLLAND (CNH GLOBAL)

G 170

w/ Engine : New Holland 6 Cyl.

(00 kW - 170 hp) - (03/94 =>)

Serial N°:

Air Primary – Axial Seal	9846494	P607359	1	
Air Secondary – Axial Seal	9846495	P775510	1	
Coolant Spin-on	861361	P554074	1	
F/W Separator Spin-on	87840136	P550730	1	
Hydraulic Spin-on – Duramax	9821388	P165659	1	
Hydraulic Spin-on – Duramax	86018758	P179343	1	
Hydraulic Spin-on – Duramax	9821387	P177047	2	
Lube Spin-on Full Flow	81879134	P551297	1	

NEW HOLLAND (CNH GLOBAL)

G 190

w/ Engine : New Holland 6 Cyl.

(00 kW - 190 hp) - (03/94 =>)

Serial N°:

Air Primary – Axial Seal	9846494	P607359	1	
Air Secondary – Axial Seal	9846495	P775510	1	
Coolant Spin-on	861361	P554074	1	
F/W Separator Spin-on	87840136	P550730	1	
Hydraulic Spin-on – Duramax	9821388	P165659	1	
Hydraulic Spin-on – Duramax	86018758	P179343	1	
Hydraulic Spin-on – Duramax	9821387	P177047	2	
Lube Spin-on Full Flow	81879134	P551297	1	

NEW HOLLAND (CNH GLOBAL)

G 210

w/ Engine : New Holland 6 Cyl.

(00 kW - 210 hp) - (03/94 =>)

Serial N°:

Air Primary – Axial Seal	9846494	P607359	1	
Air Secondary – Axial Seal	9846495	P775510	1	
Coolant Spin-on	861361	P554074	1	
F/W Separator Spin-on	87840136	P550730	1	
Hydraulic Spin-on – Duramax	9821388	P165659	1	
Hydraulic Spin-on – Duramax	86018758	P179343	1	
Hydraulic Spin-on – Duramax	9821387	P177047	2	
Lube Spin-on Full Flow	81879134	P551297	1	

NEW HOLLAND (CNH GLOBAL)

G 240

w/ Engine : New Holland 6 Cyl.

(00 kW - 240 hp) - (03/94 =>)

Serial N°:

Air Primary – Axial Seal	9846494	P607359	1	
Air Secondary – Axial Seal	9846495	P775510	1	
Coolant Spin-on	861361	P554074	1	
F/W Separator Spin-on	87840136	P550730	1	
Hydraulic Spin-on – Duramax	9821388	P165659	1	
Hydraulic Spin-on – Duramax	86018758	P179343	1	
Hydraulic Spin-on – Duramax	9821387	P177047	2	
Lube Spin-on Full Flow	81879134	P551297	1	

L Serie

NEW HOLLAND (CNH GLOBAL)

60

w/ Engine : Fiat 8035.05

(00 kW - 00 hp) - (09/95 => 12/98)

Serial N°:

Air – Cabin Ventilation	F0NN18N385AB	P784574	2	
Air Primary – Axial Seal	1930536	P772565	1	
Air Secondary – Axial Seal	1930537	P770207	1	
Air Primary – Radial Seal	1930587	P783403	1	Turbo
Air Secondary – Radial Seal	1930588	P775300	1	Turbo
F/W Separator Spin-on	1930010	P550587	1	
Hydraulic Spin-on	1930986	P764638	1	

Description	OE Number	Donaldson	Qty	Note / or Serial Nbr
Lube Spin-on Full Flow	1909102	P553411	1	

NEW HOLLAND (CNH GLOBAL)

65

w/ Engine : Fiat 8045.06

(00 kW - 00 hp) - (09/95 => 12/98)

Serial N°:

Air – Cabin Ventilation	F0NN18N385AB	P784574	2	
Air Primary – Axial Seal	1930536	P772565	1	
Air Secondary – Axial Seal	1930537	P770207	1	
Air Primary – Radial Seal	1930587	P783403	1	Turbo
Air Secondary – Radial Seal	1930588	P775300	1	Turbo
F/W Separator Spin-on	1930010	P550587	1	
Hydraulic Spin-on	1930986	P764638	1	
Lube Spin-on Full Flow	1909102	P553411	1	

NEW HOLLAND (CNH GLOBAL)

75

w/ Engine : Fiat 8045.06

(00 kW - 00 hp) - (09/95 => 12/98)

Serial N°:

Air – Cabin Ventilation	F0NN18N385AB	P784574	2	
Air Primary – Axial Seal	1930536	P772565	1	
Air Secondary – Axial Seal	1930537	P770207	1	
Air Primary – Radial Seal	1930587	P783403	1	Turbo
Air Secondary – Radial Seal	1930588	P775300	1	Turbo
F/W Separator Spin-on	1930010	P550587	1	
Hydraulic Spin-on	1930986	P764638	1	
Lube Spin-on Full Flow	1909102	P553411	1	

NEW HOLLAND (CNH GLOBAL)

85

w/ Engine : Fiat 8045.25

(00 kW - 00 hp) - (09/95 => 12/98)

Serial N°:

Air – Cabin Ventilation	F0NN18N385AB	P784574	2	
Air Primary – Radial Seal	1930589	P828889	1	Turbo
Air Secondary – Radial Seal	1930590	P829333	1	Turbo
Air Primary – Radial Seal	1930605	P778702	1	
Air Secondary – Axial Seal	1930825	P775457	1	
F/W Separator Spin-on	1930010	P550587	1	
Hydraulic Spin-on	1930986	P764638	1	
Lube Spin-on Full Flow	1909102	P553411	1	

NEW HOLLAND (CNH GLOBAL)

95

w/ Engine : Fiat 8045.25

(00 kW - 00 hp) - (09/95 => 12/98)

Serial N°:

Air – Cabin Ventilation	F0NN18N385AB	P784574	2	
Air Primary – Radial Seal	1930589	P828889	1	Turbo
Air Secondary – Radial Seal	1930590	P829333	1	Turbo
Air Primary – Radial Seal	1930605	P778702	1	
Air Secondary – Axial Seal	1930825	P775457	1	
F/W Separator Spin-on	1930010	P550587	1	
Hydraulic Spin-on	1930986	P764638	1	
Lube Spin-on Full Flow	1909102	P553411	1	

M Serie

NEW HOLLAND (CNH GLOBAL)

100 (DT)

w/ Engine : New Holland

(74 kW - 101 hp) - (09/95 =>)

Serial N°:

Air – Cabin Ventilation	82012057	P784574	2	
Air Primary – Axial Seal	82008600	P607351	1	
Air Secondary – Axial Seal	82008601	P607343	1	
F/W Separator Cartridge	87840591	P551430	1	
F/W Separator Cartridge	87840590	P551425	1	
Hydraulic Spin-on – Duramax	9821387	P177047	1	
Lube Spin-on Full Flow	81879134	P551297	1	

NEW HOLLAND (CNH GLOBAL)

115 (DT)

w/ Engine : New Holland

(85 kW - 116 hp) - (09/95 =>)

Description	OE Number	Donaldson	Qty	Note / or Serial Nbr
Serial N°:				
Air – Cabin Ventilation	5181232	P784574	2	
Air Primary – Axial Seal	82008600	P607351	1	
Air Secondary – Axial Seal	82008601	P607343	1	
F/W Separator Cartridge	87840591	P551430	1	
F/W Separator Cartridge	87840590	P551425	1	
Hydraulic Spin-on – Duramax	9821387	P177047	1	
Lube Spin-on Full Flow	81879134	P551297	1	

NEW HOLLAND (CNH GLOBAL) 135 (DT)

w/ Engine :New Holland
(99 kW - 135 hp) - (09/95 =>)

Serial N°:				
Air – Cabin Ventilation	5181232	P784574	2	
Air Primary – Axial Seal	82008606	P606946	1	
F/W Separator Cartridge	87840591	P551430	1	
F/W Separator Cartridge	87840590	P551425	1	
Hydraulic Spin-on – Duramax	9821387	P177047	1	
Lube Spin-on Full Flow	81879134	P551297	1	

NEW HOLLAND (CNH GLOBAL) 160 (DT)

w/ Engine :New Holland
(119 kW - 162 hp) - (09/95 =>)

Serial N°:				
Air – Cabin Ventilation	5181232	P784574	2	
Air Primary – Axial Seal	82008606	P606946	1	
F/W Separator Cartridge	87840591	P551430	1	
F/W Separator Cartridge	87840590	P551425	1	
Hydraulic Spin-on – Duramax	9821387	P177047	1	
Lube Spin-on Full Flow	81879134	P551297	1	

T3000 Serie

NEW HOLLAND (CNH GLOBAL) T3010

w/ Engine : Yanmar 3TNV88 KLAN
(26 kW - 35 hp) - (01/07 =>)

Serial N°:				
Air Primary – Radial Seal	9976518	P772578	1	
Air Secondary – Radial Seal	9976519	P775298	1	
F/W Separator Spin-on	9978051	P550127	1	
Hydraulic Spin-on	9976453	P171611	1	
Lube Spin-on Full Flow	9977990	P550162	1	

(26 kW - 35 hp) - (01/09 =>)
Serial N°: HSMU03501 =>

Air Primary – Radial Seal	87290073	P821575	1	
Air Secondary – Radial Seal	87290074	P822858	1	
F/W Separator Spin-on	9978051	P550127	1	
Hydraulic Spin-on	9976453	P171611	1	
Hydraulic Spin-on	9976232	K040639	1	
Lube Spin-on Full Flow	9977990	P550162	1	

NEW HOLLAND (CNH GLOBAL) T3020

w/ Engine : Yanmar 4TNV84 KLAN
(32 kW - 43 hp) - (01/07 =>)

Serial N°:				
Air Primary – Radial Seal	9976518	P772578	1	
Air Secondary – Radial Seal	9976519	P775298	1	
F/W Separator Spin-on	9978051	P550127	1	
Hydraulic Spin-on	9976453	P171611	1	
Lube Spin-on Full Flow	9977990	P550162	1	

(32 kW - 43 hp) - (01/09 =>)
Serial N°: HSPU03502 =>

Air Primary – Radial Seal	87290073	P821575	1	
Air Secondary – Radial Seal	87290074	P822858	1	
F/W Separator Spin-on	9978051	P550127	1	
Hydraulic Spin-on	9976232	K040639	1	
Hydraulic Spin-on	9976453	P171611	1	
Lube Spin-on Full Flow	9977990	P550162	1	

NEW HOLLAND (CNH GLOBAL) T3030

w/ Engine : Yanmar 4TNV88 KLAN
(35 kW - 47 hp) - (01/07 =>)

Serial N°:				
Air Primary – Radial Seal	9976518	P772578	1	
Air Secondary – Radial Seal	9976519	P775298	1	

Description	OE Number	Donaldson	Qty	Note / or Serial Nbr
F/W Separator Spin-on	9978051	P550127	1	
Hydraulic Spin-on	9976453	P171611	1	
Lube Spin-on Full Flow	9977990	P550162	1	
(35 kW - 48 hp) - (01/09 =>)				
Serial N°: HSSU03503 =>				
Air Primary – Radial Seal	87290073	P821575	1	
Air Secondary – Radial Seal	87290074	P822858	1	
F/W Separator Spin-on	9978051	P550127	1	
Hydraulic Spin-on	9976232	K040639	1	
Hydraulic Spin-on	9976453	P171611	1	
Lube Spin-on Full Flow	9977990	P550162	1	

NEW HOLLAND (CNH GLOBAL) T3040

w/ Engine : Yanmar 4TNV84T ZXLAN
(40 kW - 54 hp) - (01/07 =>)

Serial N°:				
Air Primary – Radial Seal	9976518	P772578	1	
Air Secondary – Radial Seal	9976519	P775298	1	
F/W Separator Spin-on	9978051	P550127	1	
Hydraulic Spin-on	9976453	P171611	1	
Lube Spin-on Full Flow	9977990	P550162	1	

(40 kW - 54 hp) - (01/09 =>)
Serial N°: HJU03504 =>

Lube Spin-on Full Flow	9977990	P550162	1	
F/W Separator Spin-on	9978051	P550127	1	
Hydraulic Spin-on	9976453	P171611	1	
Hydraulic Spin-on	9976232	K040639	1	

T4000 Serie

NEW HOLLAND (CNH GLOBAL) T4020 De Luxe

w/ Engine : Iveco F5C
(48 kW - 65 hp) - (04/08 =>)

Serial N°:				
Air Primary – Radial Seal	47135972	P783403	1	
Air Secondary – Radial Seal	47135975	P775300	1	
Hydraulic Cartridge	47128161	P169797	1	
Hydraulic Spin-on	84168726	P765662	1	

NEW HOLLAND (CNH GLOBAL) T4020 Standard

w/ Engine : Iveco F5C
(48 kW - 65 hp) - (04/08 =>)

Serial N°:				
Air Primary – Radial Seal	47135972	P783403	1	
Air Secondary – Radial Seal	47135975	P775300	1	
Hydraulic Cartridge	47128161	P169797	1	
Hydraulic Spin-on	84168726	P765662	1	

NEW HOLLAND (CNH GLOBAL) T4020V

w/ Engine : Iveco F5C
(48 kW - 65 hp) - (10/08 =>)

Serial N°:				
Air Primary – Powercore	87356351	P608533	1	
Air Secondary – Powercore	87356353	P600975	1	
Hydraulic Cartridge	5178100	P169797	1	
Hydraulic Spin-on	84123428	P765662	1	

NEW HOLLAND (CNH GLOBAL) T4030 De Luxe

w/ Engine : Iveco F5C
(57 kW - 78 hp) - (04/08 =>)

Serial N°:				
Air Primary – Radial Seal	47135972	P783403	1	
Air Secondary – Radial Seal	47135975	P775300	1	
Hydraulic Cartridge	47128161	P169797	1	
Hydraulic Spin-on	84168726	P765662	1	

NEW HOLLAND (CNH GLOBAL) T4030 Standard

w/ Engine : Iveco F5C
(57 kW - 78 hp) - (04/08 =>)

Serial N°:				
Air Primary – Radial Seal	47135972	P783403	1	
Air Secondary – Radial Seal	47135975	P775300	1	
Hydraulic Cartridge	47128161	P169797	1	
Hydraulic Spin-on	84168726	P765662	1	

NEW HOLLAND (CNH GLOBAL) T4030F

Description	OE Number	Donaldson	Qty	Note / or Serial Nbr
-------------	-----------	-----------	-----	----------------------

w/ Engine : Iveco F5C

(57 kW - 78 hp) - (06/08 =>)

Serial N°:

Air Primary – Powercore	87356351	P608533	1	
Air Secondary – Powercore	87356353	P600975	1	
Hydraulic Cartridge	47128161	P169797	1	
Hydraulic Cartridge	5178100	P169797	1	
Hydraulic Spin-on	84123428	P765662	1	

NEW HOLLAND (CNH GLOBAL)

T403N

w/ Engine : Iveco F5C

(57 kW - 78 hp) - (10/08 =>)

Serial N°:

Air Primary – Powercore	87356351	P608533	1	
Air Secondary – Powercore	87356353	P600975	1	
Hydraulic Cartridge	5178100	P169797	1	
Hydraulic Spin-on	84123428	P765662	1	

NEW HOLLAND (CNH GLOBAL)

T4030V

w/ Engine : Iveco F5C

(57 kW - 78 hp) - (10/08 =>)

Serial N°:

Air Primary – Powercore	87356351	P608533	1	
Air Secondary – Powercore	87356353	P600975	1	
Hydraulic Cartridge	5178100	P169797	1	
Hydraulic Spin-on	84123428	P765662	1	

NEW HOLLAND (CNH GLOBAL)

T4040 De Luxe

w/ Engine : Iveco NEF

(63 kW - 86 hp) - (12/07 =>)

Serial N°:

Air Primary – Axial Seal	87313626	P788982	1	
Air Secondary – Axial Seal	87313629	P789382	1	
Hydraulic Cartridge	47128161	P169797	1	
Hydraulic Spin-on	84168726	P765662	1	

NEW HOLLAND (CNH GLOBAL)

T4040 Standard

w/ Engine : Iveco NEF 445TA/M3

(63 kW - 86 hp) - (12/07 =>)

Serial N°:

Air Primary – Powercore	87356351	P608533	1	
Air Secondary – Powercore	87356353	P600975	1	
Hydraulic Cartridge	47128161	P169797	1	
Hydraulic Spin-on	84168726	P765662	1	

NEW HOLLAND (CNH GLOBAL)

T4040F

w/ Engine : Iveco NEF 445TA/M3

(63 kW - 86 hp) - (06/08 =>)

Serial N°:

Air Primary – Powercore	87356351	P608533	1	
Air Secondary – Powercore	87356353	P600975	1	
Hydraulic Cartridge	5178100	P169797	1	
Hydraulic Cartridge	47128161	P169797	1	
Hydraulic Spin-on	84123428	P765662	1	

NEW HOLLAND (CNH GLOBAL)

T4040N

w/ Engine : Iveco NEF 445TA/M3

(63 kW - 86 hp) - (10/08 =>)

Serial N°:

Air Primary – Powercore	87356351	P608533	1	
Air Secondary – Powercore	87356353	P600975	1	
Hydraulic Cartridge	5178100	P169797	1	
Hydraulic Spin-on	84123428	P765662	1	

NEW HOLLAND (CNH GLOBAL)

T4040V

w/ Engine : Iveco NEF 445TA/M3

(63 kW - 86 hp) - (10/08 =>)

Serial N°:

Air Primary – Powercore	87356351	P608533	1	
Air Secondary – Powercore	87356353	P600975	1	
Hydraulic Cartridge	5178100	P169797	1	
Hydraulic Spin-on	84123428	P765662	1	

NEW HOLLAND (CNH GLOBAL)

T4050 De Luxe

w/ Engine : Iveco NEF 445TA/M3

(71 kW - 97 hp) - (12/07 =>)

Description	OE Number	Donaldson	Qty	Note / or Serial Nbr
-------------	-----------	-----------	-----	----------------------

Serial N°:

Air Primary – Axial Seal	87313626	P788982	1	
Air Secondary – Axial Seal	87313629	P789382	1	
Hydraulic Cartridge	47128161	P169797	1	
Hydraulic Spin-on	84168726	P765662	1	

NEW HOLLAND (CNH GLOBAL)

T4050 Standard

w/ Engine : Iveco NEF 445TA/M3

(71 kW - 97 hp) - (12/07 =>)

Serial N°:

Air Primary – Powercore	87356351	P608533	1	
Air Secondary – Powercore	87356353	P600975	1	
Hydraulic Cartridge	47128161	P169797	1	
Hydraulic Spin-on	84168726	P765662	1	

NEW HOLLAND (CNH GLOBAL)

T4050F

w/ Engine : Iveco NEF 445TA/M3

(71 kW - 97 hp) - (06/08 =>)

Serial N°:

Air Primary – Powercore	87356351	P608533	1	
Air Secondary – Powercore	87356353	P600975	1	
Hydraulic Cartridge	5178100	P169797	1	
Hydraulic Cartridge	47128161	P169797	1	
Hydraulic Spin-on	84123428	P765662	1	

NEW HOLLAND (CNH GLOBAL)

T4050N

w/ Engine : Iveco NEF 445TA/M3

(71 kW - 87 hp) - (10/08 =>)

Serial N°:

Air Primary – Powercore	87356351	P608533	1	
Air Secondary – Powercore	87356353	P600975	1	
Hydraulic Cartridge	5178100	P169797	1	
Hydraulic Spin-on	84123428	P765662	1	

NEW HOLLAND (CNH GLOBAL)

T4050V

w/ Engine : Iveco NEF 445TA/M3

(71 kW - 87 hp) - (10/08 =>)

Serial N°:

Air Primary – Powercore	87356351	P608533	1	
Air Secondary – Powercore	87356353	P600975	1	
Hydraulic Cartridge	5178100	P169797	1	
Hydraulic Spin-on	84123428	P765662	1	

T5000 Serie

NEW HOLLAND (CNH GLOBAL)

T5030

w/ Engine : New Holland NEF 445TA/M3

(56 kW - 76 hp) - (12/07 =>)

Serial N°:

Air – Cabin Ventilation	5196842	P784574	2	
Air Primary – Powercore	87356351	P608533	1	
Air Secondary – Powercore	87356353	P600975	1	
Hydraulic Cartridge	47128161	P169797	1	
Hydraulic Spin-on	84168726	P765662	1	

NEW HOLLAND (CNH GLOBAL)

T5040

w/ Engine : New Holland NEF 445TA/M3

(63 kW - 86 hp) - (12/07 =>)

Serial N°:

Air – Cabin Ventilation	5196842	P784574	2	
Air Primary – Powercore	87356351	P608533	1	
Air Secondary – Powercore	87356353	P600975	1	
Hydraulic Cartridge	47128161	P169797	1	
Hydraulic Spin-on	84168726	P765662	1	

NEW HOLLAND (CNH GLOBAL)

T5050

w/ Engine : New Holland NEF 445TA/M3

(71 kW - 97 hp) - (12/07 =>)

Serial N°:

Air – Cabin Ventilation	5196842	P784574	2	
Air Primary – Powercore	87356351	P608533	1	
Air Secondary – Powercore	87356353	P600975	1	
Hydraulic Cartridge	47128161	P169797	1	
Hydraulic Spin-on	84168726	P765662	1	

Description	OE Number	Donaldson	Qty	Note / or Serial Nbr
-------------	-----------	-----------	-----	----------------------

NEW HOLLAND (CNH GLOBAL)

T5060

w/ Engine : New Holland NEF 445TA/M3

(78 kW - 106 hp) - (12/07 =>)

Serial N°:

Air – Cabin Ventilation	5196842	P784574	2	
Air Primary – Powercore	87356351	P608533	1	
Air Secondary – Powercore	87356353	P600975	1	
Hydraulic Cartridge	47128161	P169797	1	
Hydraulic Spin-on	84168726	P765662	1	

NEW HOLLAND (CNH GLOBAL)

T5070

w/ Engine : New Holland NEF 445TA/M3

(86 kW - 115 hp) - (03/08 =>)

Serial N°:

Air – Cabin Ventilation	5196842	P784574	2	
Air Primary – Powercore	87356351	P608533	1	
Air Secondary – Powercore	87356353	P600975	1	
Hydraulic Cartridge	47128161	P169797	1	
Hydraulic Spin-on	84168726	P765662	1	

T6000 Serie

NEW HOLLAND (CNH GLOBAL)

T6010

w/ Engine : Iveco NEF 445T/MM1

(74 kW - 101 hp) - (01/07 =>)

Serial N°:

Air Primary – Radial Seal	82034604	P780522	1	
Air Secondary – Radial Seal	82034607	P780523	1	
Hydraulic Cartridge	47127431	P763415	1	
Hydraulic Spin-on	82005016	P502224	1	
Hydraulic Spin-on – Duramax	81863799	P177047	1	
Hydraulic Spin-on – Duramax	86018758	P179343	1	

NEW HOLLAND (CNH GLOBAL)

T6020

w/ Engine : Iveco NEF 445TA EGD

(82 kW - 110 hp) - (01/07 =>)

Serial N°:

Air Primary – Radial Seal	82034604	P780522	1	
Air Secondary – Radial Seal	82034607	P780523	1	
Fuel Spin-on	84167233	P550880	1	
Hydraulic Cartridge	47127431	P763415	1	
Hydraulic Spin-on	82005016	P502224	1	
Hydraulic Spin-on – Duramax	81863799	P177047	1	
Hydraulic Spin-on – Duramax	86018758	P179343	1	

NEW HOLLAND (CNH GLOBAL)

T6030

w/ Engine : Iveco NEF 667TA/MEA

(86 kW - 117 hp) - (01/07 =>)

Serial N°:

Air Primary – Radial Seal	82034619	P777638	1	
Air Secondary – Radial Seal	82034622	P777639	1	
Air Primary – Radial Seal	82028977	P781039	1	A/C with Pre-filter
Air Secondary – Radial Seal	82028151	P777639	1	A/C with Pre-filter
Fuel Spin-on	84167233	P550880	1	
Hydraulic Cartridge	47127431	P763415	1	
Hydraulic Spin-on	82005016	P502224	1	
Hydraulic Spin-on – Duramax	81863799	P177047	1	
Hydraulic Spin-on – Duramax	86018758	P179343	1	

NEW HOLLAND (CNH GLOBAL)

T6030 POWER COMMAND

w/ Engine : Iveco NEF 667TA/EDL

(85 kW - 115 hp) - (01/10 =>)

Serial N°: ZBK 40001 => 50000

Air Primary – Radial Seal	82028977	P781039	1	
Air Secondary – Radial Seal	82028151	P777639	1	
Fuel Spin-on	84167233	P550880	1	
Hydraulic Spin-on – Duramax	86018758	P179343	1	

(85 kW - 115 hp) - (12/07 =>)

Serial N°:

Air Primary – Radial Seal	82028977	P781039	1	A/C with Pre-filter
Air Secondary – Radial Seal	82028151	P777639	1	A/C with Pre-filter
Air Primary – Radial Seal	82034619	P777638	1	
Air Secondary – Radial Seal	82034622	P777639	1	
Fuel Spin-on	84167233	P550880	1	

Description	OE Number	Donaldson	Qty	Note / or Serial Nbr
-------------	-----------	-----------	-----	----------------------

Hydraulic Spin-on – Duramax	86018758	P179343	1	
-----------------------------	----------	---------	---	--

NEW HOLLAND (CNH GLOBAL)

T6030 RANGE COMMAND

w/ Engine : Iveco NEF 667TA

(86 kW - 115 hp) - (01/10 =>)

Serial N°: ZBK 40001 => 50000

Air Primary – Radial Seal	82028977	P781039	1	
Air Secondary – Radial Seal	82028151	P777639	1	
Fuel Spin-on	84167233	P550880	1	
Hydraulic Spin-on – Duramax	86018758	P179343	1	

(86 kW - 115 hp) - (12/07 =>)

Serial N°:

Air Primary – Radial Seal	82028977	P781039	1	A/C with Pre-filter
Air Secondary – Radial Seal	82028151	P777639	1	A/C with Pre-filter
Air Primary – Radial Seal	82034619	P777638	1	
Air Secondary – Radial Seal	82034622	P777639	1	
Fuel Spin-on	84167233	P550880	1	
Hydraulic Spin-on – Duramax	86018758	P179343	1	

NEW HOLLAND (CNH GLOBAL)

T6040

w/ Engine : Iveco NEF 445TA/EGC

(89 kW - 120 hp) - (01/07 =>)

Serial N°:

Air Primary – Radial Seal	82034604	P780522	1	
Air Secondary – Radial Seal	82034607	P780523	1	
Fuel Spin-on	84167233	P550880	1	
Hydraulic Cartridge	47127431	P763415	1	
Hydraulic Spin-on – Duramax	86018758	P179343	1	

NEW HOLLAND (CNH GLOBAL)

T6050

w/ Engine : Iveco NEF 667TA/MEK

(93 kW - 126 hp) - (01/07 =>)

Serial N°:

Air Primary – Radial Seal	82034619	P777638	1	
Air Secondary – Radial Seal	82034622	P777639	1	
Air Primary – Radial Seal	82028977	P781039	1	A/C with Pre-filter
Air Secondary – Radial Seal	82028151	P777639	1	A/C with Pre-filter
Fuel Spin-on	84167233	P550880	1	
Hydraulic Cartridge	47127431	P763415	1	
Hydraulic Spin-on – Duramax	86018758	P179343	1	

NEW HOLLAND (CNH GLOBAL)

T6050 POWER COMMAND

w/ Engine : Iveco NEF 667TA

(93 kW - 125 hp) - (11/09 =>)

Serial N°: ZBK 40001 => 50000

Air Primary – Radial Seal	82028977	P781039	1	
Air Secondary – Radial Seal	82028151	P777639	1	
Fuel Spin-on	84167233	P550880	1	
Hydraulic Spin-on – Duramax	86018758	P179343	1	

(93 kW - 125 hp) - (12/07 =>)

Serial N°:

Air Primary – Radial Seal	82034619	P777638	1	
Air Secondary – Radial Seal	82028151	P777639	1	A/C with Pre-filter
Air Primary – Radial Seal	82028977	P781039	1	A/C with Pre-filter
Air Secondary – Radial Seal	82034622	P777639	1	
Fuel Spin-on	84167233	P550880	1	
Hydraulic Spin-on – Duramax	86018758	P179343	1	

NEW HOLLAND (CNH GLOBAL)

T6050 RANGE COMMAND

w/ Engine : Iveco NEF 667TA/EDK

(92 kW - 125 hp) - (11/09 =>)

Serial N°: ZBK 40001 => 50000

Air Primary – Radial Seal	82028977	P781039	1	
Air Secondary – Radial Seal	82028151	P777639	1	
Fuel Spin-on	84167233	P550880	1	
Hydraulic Spin-on – Duramax	86018758	P179343	1	

(92 kW - 125 hp) - (12/07 =>)

Serial N°:

Air Primary – Radial Seal	82034619	P777638	1	
Air Secondary – Radial Seal	82034622	P777639	1	
Air Primary – Radial Seal	82028977	P781039	1	A/C with Pre-filter
Air Secondary – Radial Seal	82028151	P777639	1	A/C with Pre-filter
Fuel Spin-on	84167233	P550880	1	
Hydraulic Spin-on – Duramax	86018758	P179343	1	

NEW HOLLAND (CNH GLOBAL)

T6060

Description	OE Number	Donaldson	Qty	Note / or Serial Nbr
-------------	-----------	-----------	-----	----------------------

w/ Engine : Iveco

NEF 445TA

(97 kW - 130 hp) - (01/07 =>)

Serial N°:

Air Primary – Radial Seal	82034604	P780522	1	
Air Secondary – Radial Seal	82034607	P780523	1	
Fuel Spin-on	84167233	P550880	1	
Hydraulic Cartridge	47127431	P763415	1	
Hydraulic Spin-on – Duramax	86018758	P179343	1	

NEW HOLLAND (CNH GLOBAL)

T6070

w/ Engine : Iveco

NEF 667TA/EDN

(104 kW - 141 hp) - (01/07 =>)

Serial N°:

Air Primary – Radial Seal	82034619	P777638	1	
Air Secondary – Radial Seal	82034622	P777639	1	
Air Primary – Radial Seal	82028977	P781039	1	A/C with Pre-filter
Air Secondary – Radial Seal	82028151	P777639	1	A/C with Pre-filter
Fuel Spin-on	84167233	P550880	1	
Hydraulic Cartridge	47127431	P763415	1	
Hydraulic Spin-on – Duramax	86018758	P179343	1	

NEW HOLLAND (CNH GLOBAL)

T6070 POWER COMMAND

w/ Engine : Iveco

NEF 667TA

(103 kW - 140 hp) - (11/09 =>)

Serial N°: ZBK 40001 => 50000

Air Primary – Radial Seal	82028977	P781039	1	
Air Secondary – Radial Seal	82028151	P777639	1	
Fuel Spin-on	84167233	P550880	1	
Hydraulic Spin-on – Duramax	86018758	P179343	1	

(103 kW - 140 hp) - (12/07 =>)

Serial N°:

Air Primary – Radial Seal	82034619	P777638	1	
Air Secondary – Radial Seal	82034622	P777639	1	
Air Primary – Radial Seal	82028977	P781039	1	A/C with Pre-filter
Air Secondary – Radial Seal	82028151	P777639	1	A/C with Pre-filter
Fuel Spin-on	84167233	P550880	1	
Hydraulic Spin-on – Duramax	86018758	P179343	1	

NEW HOLLAND (CNH GLOBAL)

T6070 RANGE COMMAND

w/ Engine : Iveco

NEF 667TA

(104 kW - 140 hp) - (11/09 =>)

Serial N°: ZBK 40001 => 50000

Air Primary – Radial Seal	82028977	P781039	1	
Air Secondary – Radial Seal	82028151	P777639	1	
Fuel Spin-on	84167233	P550880	1	
Hydraulic Spin-on – Duramax	86018758	P179343	1	

(104 kW - 140 hp) - (12/07 =>)

Serial N°:

Air Primary – Radial Seal	82034619	P777638	1	
Air Secondary – Radial Seal	82034622	P777639	1	
Air Primary – Radial Seal	82028977	P781039	1	A/C with Pre-filter
Air Secondary – Radial Seal	82028151	P777639	1	A/C with Pre-filter
Fuel Spin-on	84167233	P550880	1	
Hydraulic Spin-on – Duramax	86018758	P179343	1	

NEW HOLLAND (CNH GLOBAL)

T6080 POWER COMMAND

w/ Engine : Iveco

NEF 667TA

(114 kW - 155 hp) - (11/09 =>)

Serial N°: ZBK 40001 => 50000

Air Primary – Radial Seal	82028977	P781039	1	
Air Secondary – Radial Seal	82028151	P777639	1	
Fuel Spin-on	84167233	P550880	1	
Hydraulic Spin-on – Duramax	86018758	P179343	1	

(114 kW - 155 hp) - (12/07 =>)

Serial N°:

Air Primary – Radial Seal	82028977	P781039	1	A/C with Pre-filter
Air Secondary – Radial Seal	82028151	P777639	1	A/C with Pre-filter
Air Primary – Radial Seal	82034619	P777638	1	
Air Secondary – Radial Seal	82034622	P777639	1	
Fuel Spin-on	84167233	P550880	1	
Hydraulic Spin-on – Duramax	86018758	P179343	1	

NEW HOLLAND (CNH GLOBAL)

T6080 RANGE COMMAND

w/ Engine : Iveco

NEF 667TA

(114 kW - 155 hp) - (11/09 =>)

Serial N°: ZBK 40001 => 50000

Description	OE Number	Donaldson	Qty	Note / or Serial Nbr
-------------	-----------	-----------	-----	----------------------

Air Primary – Radial Seal	82028977	P781039	1	
Air Secondary – Radial Seal	82028151	P777639	1	
Fuel Spin-on	84167233	P550880	1	
Hydraulic Spin-on – Duramax	86018758	P179343	1	

(114 kW - 155 hp) - (12/07 =>)

Serial N°:

Air Primary – Radial Seal	82034619	P777638	1	
Air Secondary – Radial Seal	82034622	P777639	1	
Air Primary – Radial Seal	82028977	P781039	1	A/C with Pre-filter
Air Secondary – Radial Seal	82028151	P777639	1	A/C with Pre-filter
Fuel Spin-on	84167233	P550880	1	
Hydraulic Spin-on – Duramax	86018758	P179343	1	

NEW HOLLAND (CNH GLOBAL)

T6090 POWER COMMAND

w/ Engine : Iveco

NEF 667TA

(121 kW - 165 hp) - (11/09 =>)

Serial N°: ZBK 40001 => 50000

Air Primary – Radial Seal	82028977	P781039	1	
Air Secondary – Radial Seal	82028151	P777639	1	
Fuel Spin-on	84167233	P550880	1	
Hydraulic Spin-on – Duramax	86018758	P179343	1	

NEW HOLLAND (CNH GLOBAL)

T6090 RANGE COMMAND

w/ Engine : Iveco

NEF 667TA

(121 kW - 165 hp) - (11/09 =>)

Serial N°: ZBK 40001 => 50000

Air Primary – Radial Seal	82028977	P781039	1	
Air Secondary – Radial Seal	82028151	P777639	1	
Fuel Spin-on	84167233	P550880	1	
Hydraulic Spin-on – Duramax	86018758	P179343	1	

T7000 Auto Command Serie

NEW HOLLAND (CNH GLOBAL)

T7030 Auto Command

w/ Engine : New Holland

NEF 6 cyl. Tier III

(123 kW - 167 hp) - (06/09 =>)

Serial N°:

Air Primary – Radial Seal	87517154	P783543	1	
Air Secondary – Radial Seal	87517153	P783544	1	
Fuel Spin-on	84167233	P550880	1	
Hydraulic Spin-on	87682681	P761223	1	
Hydraulic Spin-on – Duramax	86018758	P179343	2	
Hydraulic Spin-on – Duramax	-----	P177047	1	

T7000 Serie

NEW HOLLAND (CNH GLOBAL)

T7030

w/ Engine : Iveco

NEF 667TA/EBN

(123 kW - 167 hp) - (01/07 =>)

Serial N°:

Air Primary – Radial Seal	87517154	P783543	1	
Air Secondary – Radial Seal	87517153	P783544	1	
Fuel Spin-on	84167233	P550880	1	
Hydraulic Cartridge	47127431	P763415	1	

(123 kW - 167 hp) - (06/09 =>)

Serial N°: Z9BG07156 / Z9BG40124

Air Primary – Radial Seal	87517154	P783543	1	
Air Secondary – Radial Seal	87517153	P783544	1	
Fuel Spin-on	84167233	P550880	1	
Hydraulic Spin-on – Duramax	86018758	P179343	2	

NEW HOLLAND (CNH GLOBAL)

T7040

w/ Engine : Iveco

NEF 667TA/EBE

(134 kW - 182 hp) - (01/07 =>)

Serial N°:

Air Primary – Radial Seal	87517154	P783543	1	
Air Secondary – Radial Seal	87517153	P783544	1	
Fuel Spin-on	84167233	P550880	1	
Hydraulic Cartridge	47127431	P763415	1	

(134 kW - 182 hp) - (06/09 =>)

Serial N°: Z9BG07719 / Z9BG40112

Air Primary – Radial Seal	87517154	P783543	1	
Air Secondary – Radial Seal	87517153	P783544	1	
Fuel Spin-on	84167233	P550880	1	
Hydraulic Spin-on – Duramax	86018758	P179343	2	

Description	OE Number	Donaldson	Qty	Note / or Serial Nbr
-------------	-----------	-----------	-----	----------------------

NEW HOLLAND (CNH GLOBAL)

T7050

w/ Engine : Iveco NEF 667TA/EBC

(145 kW - 195 hp) - (01/07 =>)

Serial N°:

Air Primary – Radial Seal	87517154	P783543	1
Air Secondary – Radial Seal	87517153	P783544	1
Fuel Spin-on	84167233	P550880	1
Hydraulic Cartridge	47127431	P763415	1
Hydraulic Spin-on – Duramax	86018758	P179343	1

(145 kW - 195 hp) - (06/09 =>)

Serial N°: Z9BG07XXX / Z9BG40114

Air Primary – Radial Seal	87517154	P783543	1
Air Secondary – Radial Seal	87517153	P783544	1
Fuel Spin-on	84167233	P550880	1
Hydraulic Spin-on – Duramax	86018758	P179343	2

NEW HOLLAND (CNH GLOBAL)

T7060

w/ Engine : Iveco NEF 667TA/EBH

(157 kW - 213 hp) - (01/07 =>)

Serial N°:

Air Primary – Radial Seal	87517154	P783543	1
Air Secondary – Radial Seal	87517153	P783544	1
Fuel Spin-on	84167233	P550880	1
Hydraulic Cartridge	47127431	P763415	1
Hydraulic Spin-on – Duramax	86018758	P179343	1

(157 kW - 213 hp) - (06/09 =>)

Serial N°: Z9BG07XXX / Z9BG40117

Air Primary – Radial Seal	87517154	P783543	1
Air Secondary – Radial Seal	87517153	P783544	1
Fuel Spin-on	84167233	P550880	1
Hydraulic Spin-on – Duramax	86018758	P179343	2

NEW HOLLAND (CNH GLOBAL)

T7070

w/ Engine :Iveco NEF

(167 kW - 225 hp) - (06/09 =>)

Serial N°:

Air Primary – Radial Seal	87517154	P783543	1
Air Secondary – Radial Seal	87517153	P783544	1
Fuel Spin-on	84167233	P550880	1
Hydraulic Spin-on	87682681	P761223	1
Hydraulic Spin-on	87682682	P761064	1
Hydraulic Spin-on – Duramax	84324774	P165569	1

T7500 Serie

NEW HOLLAND (CNH GLOBAL)

T7510

w/ Engine : Sisu 6 cyl.

(104 kW - 141 hp) - (01/07 =>)

Serial N°: Z6SC01001 =>

Air – Cabin Ventilation	1-34-584-630	P783462	1
F/W Separator Cartridge	162000080921	P551425	1
F/W Separator Cartridge	162000080915	P551434	1
Hydraulic Cartridge	192200280705	P764554	1
Hydraulic Spin-on – Duramax	1-32-575-302	P164378	1
Lube Spin-on Full Flow	162000070762	P502433	1

NEW HOLLAND (CNH GLOBAL)

T7520

w/ Engine : Sisu 6 cyl.

(111 kW - 151 hp) - (01/07 =>)

Serial N°: Z6SC01001 =>

Air – Cabin Ventilation	1-34-584-630	P783462	1
F/W Separator Cartridge	162000080921	P551425	1
F/W Separator Cartridge	162000080915	P551434	1
Hydraulic Cartridge	192200280705	P764554	1
Hydraulic Spin-on – Duramax	1-32-575-302	P164378	1
Lube Spin-on Full Flow	162000070762	P502433	1

NEW HOLLAND (CNH GLOBAL)

T7530

w/ Engine : Sisu 6 cyl.

(118 kW - 160 hp) - (01/07 =>)

Serial N°: Z6SC01001 =>

Air – Cabin Ventilation	1-34-584-630	P783462	1
F/W Separator Cartridge	162000080921	P551425	1
F/W Separator Cartridge	162000080915	P551434	1
Hydraulic Cartridge	192200280705	P764554	1

Description	OE Number	Donaldson	Qty	Note / or Serial Nbr
-------------	-----------	-----------	-----	----------------------

Hydraulic Spin-on – Duramax	1-32-575-302	P164378	1
Lube Spin-on Full Flow	162000070762	P502433	1

NEW HOLLAND (CNH GLOBAL)

T7540

w/ Engine : Sisu 6 cyl.

(129 kW - 175 hp) - (01/07 =>)

Serial N°: Z6SC01001 =>

Air – Cabin Ventilation	1-34-584-630	P783462	1
F/W Separator Cartridge	162000080921	P551425	1
F/W Separator Cartridge	162000080915	P551434	1
Hydraulic Cartridge	192200280705	P764554	1
Hydraulic Spin-on – Duramax	1-32-575-302	P164378	1
Lube Spin-on Full Flow	162000070762	P502433	1

NEW HOLLAND (CNH GLOBAL)

T7550

w/ Engine : Sisu 6 cyl.

(144 kW - 196 hp) - (01/07 =>)

Serial N°: Z6SC01001 =>

Air – Cabin Ventilation	1-34-584-630	P783462	1
F/W Separator Cartridge	162000080921	P551425	1
F/W Separator Cartridge	162000080915	P551434	1
Hydraulic Cartridge	192200280705	P764554	1
Hydraulic Spin-on – Duramax	1-32-575-302	P164378	1
Lube Spin-on Full Flow	162000070762	P502433	1

T8000 Serie

NEW HOLLAND (CNH GLOBAL)

T8010

w/ Engine : CDC 6TAA-8304

(163 kW - 222 hp) - (01/06 =>)

Serial N°:

Coolant Spin-on	86990977	P552071	1
F/W Separator Spin-on	87356194	P550848	1
Fuel Filter Primary	87360572	P550774	1
Hydraulic Spin-on – Duramax	87413809	P170949	1
Hydraulic Spin-on	87413810	P763535	1
Restriction Electrical Indicator	79081900	X770062	1

NEW HOLLAND (CNH GLOBAL)

T8020

w/ Engine : CDC 6TAA-8304

(182 kW - 248 hp) - (01/06 =>)

Serial N°:

Coolant Spin-on	86990977	P552071	1
F/W Separator Spin-on	87356194	P550848	1
Fuel Filter Primary	87360572	P550774	1
Hydraulic Spin-on – Duramax	87413809	P170949	1
Hydraulic Spin-on	87413810	P763535	1
Restriction Electrical Indicator	79081900	X770062	1

NEW HOLLAND (CNH GLOBAL)

T8030

w/ Engine : CDC 6TAA-8304

(201 kW - 273 hp) - (01/06 =>)

Serial N°:

Coolant Spin-on	86990977	P552071	1
F/W Separator Spin-on	87356194	P550848	1
Fuel Filter Primary	87360572	P550774	1
Hydraulic Spin-on – Duramax	87413809	P170949	1
Hydraulic Spin-on	87413810	P763535	1
Restriction Electrical Indicator	79081900	X770062	1

NEW HOLLAND (CNH GLOBAL)

T8040

w/ Engine : CDC 6TAA-8304

(227 kW - 308 hp) - (01/06 =>)

Serial N°:

Coolant Spin-on	86990977	P552071	1
F/W Separator Spin-on	87356194	P550848	1
Fuel Filter Primary	87360572	P550774	1
Hydraulic Spin-on – Duramax	87413809	P170949	1
Hydraulic Spin-on	87413810	P763535	1
Restriction Electrical Indicator	79081900	X770062	1

NEW HOLLAND (CNH GLOBAL)

T8050

w/ Engine : CDC 6TAA-9004

(239 kW - 325 hp) - (01/06 =>)

Description	OE Number	Donaldson	Qty	Note / or Serial Nbr
Serial N°:				
Coolant Spin-on	86990977	P552071	1	
F/W Separator Spin-on	87356194	P550848	1	
Fuel Filter Primary	87360572	P550774	1	
Hydraulic Spin-on – Duramax	87413809	P170949	1	
Hydraulic Spin-on	87413810	P763535	1	
Restriction Electrical Indicator	79081900	X770062	1	

T9000 Serie

NEW HOLLAND (CNH GLOBAL)

T9010

w/ Engine :New Holland

(209 kW - 280 hp) - (00/00 =>)

Serial N°:

Coolant Spin-on	86990977	P552071	1	
Coolant Spin-on	S302030	P552074	1	
F/W Separator Spin-on	87356194	P550848	1	
Fuel Filter Primary	87360572	P550774	1	
Hydraulic Spin-on – Duramax	86018758	P179343	1	

NEW HOLLAND (CNH GLOBAL)

T9020

w/ Engine :New Holland

(246 kW - 330 hp) - (01/07 => 12/10)

Serial N°:

Coolant Spin-on	86990977	P552071	1	
Coolant Spin-on	S302030	P552074	1	
F/W Separator Spin-on	87356194	P550848	1	
Fuel Filter Primary	87360572	P550774	1	
Hydraulic Spin-on – Duramax	86018758	P179343	1	

(246 kW - 330 hp) - (08/07 =>)

Serial N°: Z7F204001 =>

Coolant Spin-on	86990977	P552071	1	
Coolant Spin-on	S302030	P552074	1	
F/W Separator Spin-on	87356194	P550848	1	
Fuel Filter Primary	87360572	P550774	1	
Hydraulic Spin-on – Duramax	86018758	P179343	1	

NEW HOLLAND (CNH GLOBAL)

T9030

w/ Engine :New Holland

(283 kW - 380 hp) - (08/07 =>)

Serial N°: Z6F200013 - Z7F204001

Fuel Spin-on	84818744	P763995	1	
Hydraulic Spin-on – Duramax	86018758	P179343	1	
Lube Spin-on Full Flow	1931099	P550639	1	

Serial N°: Z7F204001 =>

Fuel Spin-on	84818744	P763995	1	
Hydraulic Spin-on – Duramax	86018758	P179343	1	
Lube Spin-on Full Flow	504082382	P550639	1	

NEW HOLLAND (CNH GLOBAL)

T9040

w/ Engine :New Holland

(321 kW - 430 hp) - (08/07 =>)

Serial N°: Z6F200013 - Z7F204001

Fuel Spin-on	84818744	P763995	1	
Hydraulic Spin-on – Duramax	86018758	P179343	1	
Lube Spin-on Full Flow	1931099	P550639	1	

Serial N°: Z7F204001 =>

Fuel Spin-on	84818744	P763995	1	
Hydraulic Spin-on – Duramax	86018758	P179343	1	
Lube Spin-on Full Flow	504082382	P550639	1	

NEW HOLLAND (CNH GLOBAL)

T9050

w/ Engine :Cummins QSX15

(358 kW - 480 hp) - (08/07 =>)

Serial N°: Z7F204001 =>

Coolant Spin-on	441702A1	P550866	1	
Hydraulic Spin-on – Duramax	86018758	P179343	1	
Lube Spin-on Combination	441700A1	P559000	1	

Serial N°: Z6F200013 - Z7F204001

Coolant Spin-on	441702A1	P550866	1	
Hydraulic Spin-on – Duramax	86018758	P179343	1	
Lube Spin-on Combination	441700A1	P559000	1	

NEW HOLLAND (CNH GLOBAL)

T9060

w/ Engine :Cummins QSX15

(395 kW - 530 hp) - (08/07 =>)

Description	OE Number	Donaldson	Qty	Note / or Serial Nbr
Serial N°: Z7F204001 =>				
Coolant Spin-on	441702A1	P550866	1	
Hydraulic Spin-on – Duramax	86018758	P179343	1	
Lube Spin-on Combination	441700A1	P559000	1	
Serial N°: Z6F200013 - Z7F204001				
Coolant Spin-on	441702A1	P550866	1	
Hydraulic Spin-on – Duramax	86018758	P179343	1	
Lube Spin-on Combination	441700A1	P559000	1	

TC Serie

NEW HOLLAND (CNH GLOBAL)

TC18D

w/ Engine :Shibaura ISM-S753

(14 kW - 19 hp) - (12/01 => 08/09)

Serial N°:

Fuel Cartridge	87300039	P552378	1	
Hydraulic Spin-on	83912298	P551323	1	
Lube Spin-on Full Flow	86546623	P502019	1	

NEW HOLLAND (CNH GLOBAL)

TC21D

w/ Engine :Shibaura ISM-S773

(16 kW - 21 hp) - (01/00 =>)

Serial N°:

Fuel Cartridge	87300039	P552378	1	
Hydraulic Spin-on	83912298	P551323	1	
Lube Spin-on Full Flow	86546623	P502019	1	

(16 kW - 21 hp) - (11/05 =>)

Serial N°:

Fuel Cartridge	87300039	P552378	1	
Hydraulic Spin-on	87300043	P551779	1	
Lube Spin-on Full Flow	87415600	P550335	1	

NEW HOLLAND (CNH GLOBAL)

TC24D

w/ Engine :Shibaura ISM-S773L

(18 kW - 24 hp) - (11/05 =>)

Serial N°:

Fuel Cartridge	87300039	P552378	1	
Hydraulic Spin-on	87300043	P551779	1	
Lube Spin-on Full Flow	87415600	P550335	1	

NEW HOLLAND (CNH GLOBAL)

TC27D

w/ Engine :Shibaura ISM-J843

(20 kW - 28 hp) - (11/97 =>)

Serial N°:

Air Primary – Radial Seal	87300178	P821575	1	
Air Secondary – Radial Seal	87300180	P822858	1	
Fuel Cartridge	87300039	P552378	1	
Lube Spin-on Full Flow	87415600	P550335	1	
Hydraulic Spin-on	87300043	P551779	1	

NEW HOLLAND (CNH GLOBAL)

TC27DA

w/ Engine :Shibaura ISM-J843

(20 kW - 28 hp) - (07/04 =>)

Serial N°:

Air Primary – Radial Seal	87300178	P821575	1	
Air Secondary – Radial Seal	87300180	P822858	1	
Fuel Cartridge	87300039	P552378	1	
Lube Spin-on Full Flow	87415600	P550335	1	
Hydraulic Spin-on	87300043	P551779	1	

NEW HOLLAND (CNH GLOBAL)

TC31DA

w/ Engine :Shibaura ISM-J843

(23 kW - 31 hp) - (03/06 =>)

Serial N°:

Air Primary – Radial Seal	87300178	P821575	1	
Air Secondary – Radial Seal	87300180	P822858	1	
Fuel Cartridge	87300039	P552378	1	
Lube Spin-on Full Flow	87415600	P550335	1	
Hydraulic Spin-on	87300043	P551779	1	

NEW HOLLAND (CNH GLOBAL)

TC35DA

w/ Engine :Shibaura ISM-N843L

(26 kW - 35 hp) - (03/06 =>)

Description	OE Number	Donaldson	Qty	Note / or Serial Nbr
Serial N°:				
Air Primary – Radial Seal	87300178	P821575	1	
Air Secondary – Radial Seal	87300180	P822858	1	
Fuel Cartridge	87300039	P552378	1	
Lube Spin-on Full Flow	87415600	P550335	1	
Hydraulic Spin-on	87300043	P551779	1	

NEW HOLLAND (CNH GLOBAL)

TC40D

w/ Engine :Shibaura ISM-N844

(30 kW - 41 hp) - (01/02 =>)

Serial N°:

Air Primary – Radial Seal	87300178	P821575	1	
Air Secondary – Radial Seal	87300180	P822858	1	
Fuel Cartridge	87300041	P502161	1	
Lube Spin-on Full Flow	87415600	P550335	1	
Lube Spin-on Full Flow	87300046	P551263	1	

NEW HOLLAND (CNH GLOBAL)

TC40DA

w/ Engine :Shibaura ISM-N844

(30 kW - 41 hp) - (07/04 =>)

Serial N°:

Air Primary – Radial Seal	87300178	P821575	1	
Air Secondary – Radial Seal	87300180	P822858	1	
Fuel Cartridge	87300041	P502161	1	
Lube Spin-on Full Flow	87415600	P550335	1	

NEW HOLLAND (CNH GLOBAL)

TC45D

w/ Engine :Shibaura ISM-N844L

(34 kW - 46 hp) - (01/02 =>)

Serial N°:

Air Primary – Radial Seal	87300178	P821575	1	
Air Secondary – Radial Seal	87300180	P822858	1	
Fuel Cartridge	87300041	P502161	1	
Lube Spin-on Full Flow	87415600	P550335	1	

NEW HOLLAND (CNH GLOBAL)

TC45DA

w/ Engine :Shibaura ISM-N844L

(34 kW - 46 hp) - (07/04 =>)

Serial N°:

Air Primary – Radial Seal	87300178	P821575	1	
Air Secondary – Radial Seal	87300180	P822858	1	
Fuel Cartridge	87300041	P502161	1	
Lube Spin-on Full Flow	87415600	P550335	1	

TCE Serie

NEW HOLLAND (CNH GLOBAL)

TCE40

w/ Engine :Yanmar 1,6 L

(28 kW - 38 hp) - (04/01 =>)

Serial N°:

Air Primary – Radial Seal	9976518	P772578	1	
Air Secondary – Radial Seal	9976519	P775298	1	
F/W Separator Spin-on	9978051	P550127	1	
Fuel Cartridge	9975564	P502161	1	
Lube Spin-on Full Flow	9977990	P550162	1	
Hydraulic Spin-on	9976453	P171611	1	

NEW HOLLAND (CNH GLOBAL)

TCE45

w/ Engine :Yanmar 2,0 L

(32 kW - 44 hp) - (04/01 =>)

Serial N°:

Air Primary – Radial Seal	9976518	P772578	1	
Air Secondary – Radial Seal	9976519	P775298	1	
F/W Separator Spin-on	9978051	P550127	1	
Fuel Cartridge	9975564	P502161	1	
Lube Spin-on Full Flow	9977990	P550162	1	
Hydraulic Spin-on	9976453	P171611	1	

NEW HOLLAND (CNH GLOBAL)

TCE50

w/ Engine :Yanmar 2,2 L

(36 kW - 49 hp) - (04/01 =>)

Serial N°:

Air Primary – Radial Seal	9976518	P772578	1	
Air Secondary – Radial Seal	9976519	P775298	1	
F/W Separator Spin-on	9978051	P550127	1	
Fuel Cartridge	9975564	P502161	1	

Description	OE Number	Donaldson	Qty	Note / or Serial Nbr
Lube Spin-on Full Flow	9977990	P550162	1	
Hydraulic Spin-on	9976453	P171611	1	

NEW HOLLAND (CNH GLOBAL)

TCE55

w/ Engine :Yanmar 2,0 L

(40 kW - 54 hp) - (06/04 =>)

Serial N°:

Air Primary – Radial Seal	9976518	P772578	1	
Air Secondary – Radial Seal	9976519	P775298	1	
F/W Separator Spin-on	9978051	P550127	1	
Lube Spin-on Full Flow	9977990	P550162	1	
Hydraulic Spin-on	9976453	P171611	1	

TD Serie

NEW HOLLAND (CNH GLOBAL)

TD 55D

w/ Engine :Iveco 8035

(41 kW - 55 hp) - (11/02 =>)

Serial N°:

Air – Cabin Ventilation	87603874	P784574	1	
Air Primary – Radial Seal	1930587	P772579	1	
Air Secondary – Radial Seal	1930588	P775300	1	
F/W Separator Spin-on	1930010	P550587	1	
Lube Spin-on Full Flow	1909102	P553411	1	

NEW HOLLAND (CNH GLOBAL)

TD 60 STRADDLE MOUNT

w/ Engine :Iveco

(44 kW - 59 hp) - (01/06 =>)

Serial N°:

Air Primary – Radial Seal	5080756	P772579	1	
Air Secondary – Radial Seal	5080755	P775300	1	
F/W Separator Spin-on	47135706	P550588	1	

NEW HOLLAND (CNH GLOBAL)

TD 60D

w/ Engine :Iveco

(44 kW - 59 hp) - (01/04 =>)

Serial N°:

Air – Cabin Ventilation	87603874	P784574	1	
Air Primary – Radial Seal	1930587	P772579	1	
Air Secondary – Radial Seal	1930588	P775300	1	
Air Primary – Axial Seal	1930536	P772565	1	
Air Secondary – Axial Seal	1930537	P770207	1	
F/W Separator Spin-on	47135706	P550588	1	

NEW HOLLAND (CNH GLOBAL)

TD 60D PLUS

w/ Engine :Iveco 3 Cyl.

(44 kW - 59 hp) - (01/06 =>)

Serial N°:

Air – Cabin Ventilation	87603874	P784574	1	
Air Primary – Radial Seal	47132343	P828889	1	
Air Secondary – Radial Seal	47132346	P829333	1	
Air Primary – Radial Seal	5080756	P772579	1	
Air Secondary – Radial Seal	5080755	P775300	1	
F/W Separator Spin-on	47135706	P550588	1	=> C6660
Hydraulic Spin-on	84123428	P765662	1	
Hydraulic Spin-on	1909130	P559128	1	

NEW HOLLAND (CNH GLOBAL)

TD 65D

w/ Engine :Iveco

(00 kW - 00 hp) - (11/02 =>)

Serial N°:

Air – Cabin Ventilation	87603874	P784574	1	
Air Primary – Radial Seal	1930587	P772579	1	
Air Secondary – Radial Seal	1930588	P775300	1	
Air Primary – Axial Seal	1930536	P772565	1	
Air Secondary – Axial Seal	1930537	P770207	1	
F/W Separator Spin-on	1930010	P550587	1	
Lube Spin-on Full Flow	1909102	P553411	1	

NEW HOLLAND (CNH GLOBAL)

TD 65F

w/ Engine :

(00 kW - 00 hp) - (10/09 =>)

Description	OE Number	Donaldson	Qty	Note / or Serial Nbr
Serial N°:				
Air Primary – Powercore	87356351	P608533	1	
Air Secondary – Powercore	87356353	P600975	1	
Hydraulic Spin-on	84123428	P765662	1	

NEW HOLLAND (CNH GLOBAL) TD 70 STRADDLE MOUNT

w/ Engine :Iveco

(51 kW - 70 hp) - (01/06 =>)

Serial N°:				
Air Primary – Radial Seal	47137832	P772580	1	
Air Secondary – Radial Seal	5080445	P775302	1	
F/W Separator Spin-on	47135706	P550588	1	

NEW HOLLAND (CNH GLOBAL) TD 70D

w/ Engine :Iveco

(51 kW - 70 hp) - (01/04 =>)

Serial N°:				
Air – Cabin Ventilation	87603874	P784574	1	
Air Primary – Radial Seal	1930587	P772579	1	
Air Secondary – Radial Seal	1930588	P775300	1	
F/W Separator Spin-on	47135706	P550588	1	

NEW HOLLAND (CNH GLOBAL) TD 70D PLUS

w/ Engine :Iveco 3 Cyl.

(51 kW - 70 hp) - (01/06 =>)

Serial N°:				
Air – Cabin Ventilation	87603874	P784574	1	
Air Primary – Radial Seal	47132343	P828889	1	
Air Secondary – Radial Seal	47132346	P829333	1	
F/W Separator Spin-on	47135706	P550588	1	=> C6660
Hydraulic Spin-on	84123428	P765662	1	
Hydraulic Spin-on	1909130	P559128	1	

NEW HOLLAND (CNH GLOBAL) TD 75D

w/ Engine :Iveco 8045

(54 kW - 74 hp) - (11/02 =>)

Serial N°:				
Air – Cabin Ventilation	87603874	P784574	1	
Air Primary – Radial Seal	1930587	P772579	1	
Air Secondary – Radial Seal	1930588	P775300	1	
Air Primary – Axial Seal	1930536	P772565	1	
Air Secondary – Axial Seal	1930537	P770207	1	
F/W Separator Spin-on	1930010	P550587	1	
Lube Spin-on Full Flow	1909102	P553411	1	

NEW HOLLAND (CNH GLOBAL) TD 75F

w/ Engine :

(00 kW - 00 hp) - (10/09 =>)

Serial N°:				
Air Primary – Powercore	87356351	P608533	1	
Air Secondary – Powercore	87356353	P600975	1	
Hydraulic Spin-on	84123428	P765662	1	

NEW HOLLAND (CNH GLOBAL) TD 80 STRADDLE MOUNT

w/ Engine :Iveco

(59 kW - 80 hp) - (01/06 =>)

Serial N°:				
Air Primary – Radial Seal	5080756	P772579	1	
Air Secondary – Radial Seal	5080755	P775300	1	
F/W Separator Spin-on	47135706	P550588	1	

NEW HOLLAND (CNH GLOBAL) TD 80D

w/ Engine :Iveco

(59 kW - 80 hp) - (01/04 =>)

Serial N°:				
Air – Cabin Ventilation	87603874	P784574	1	
Air Primary – Radial Seal	1930587	P772579	1	
Air Secondary – Radial Seal	1930588	P775300	1	
F/W Separator Spin-on	47135706	P550588	1	

NEW HOLLAND (CNH GLOBAL) TD 80D PLUS

w/ Engine :Iveco 4 Cyl.

(59 kW - 80 hp) - (01/06 =>)

Serial N°:				
Air – Cabin Ventilation	87603874	P784574	1	
Air Primary – Radial Seal	47132343	P828889	1	

Description	OE Number	Donaldson	Qty	Note / or Serial Nbr
Air Secondary – Radial Seal	47132346	P829333	1	
F/W Separator Spin-on	47135706	P550588	1	=> C6660
Hydraulic Spin-on	84123428	P765662	1	
Hydraulic Spin-on	1909130	P559128	1	

NEW HOLLAND (CNH GLOBAL) TD 85D

w/ Engine :Iveco 8045

(62 kW - 85 hp) - (11/02 =>)

Serial N°:				
Air – Cabin Ventilation	87603874	P784574	1	
Air Primary – Radial Seal	1930587	P772579	1	
Air Secondary – Radial Seal	1930588	P775300	1	
Air Primary – Axial Seal	1930536	P772565	1	
Air Secondary – Axial Seal	1930537	P770207	1	
F/W Separator Spin-on	1930010	P550587	1	
Lube Spin-on Full Flow	1909102	P553411	1	

NEW HOLLAND (CNH GLOBAL) TD 85F

w/ Engine :

(00 kW - 00 hp) - (10/09 =>)

Serial N°:				
Air Primary – Powercore	87356351	P608533	1	
Air Secondary – Powercore	87356353	P600975	1	
Hydraulic Spin-on	84123428	P765662	1	

NEW HOLLAND (CNH GLOBAL) TD 90 STRADDLE MOUNT

w/ Engine :Iveco

(59 kW - 80 hp) - (01/06 =>)

Serial N°:				
Air Primary – Radial Seal	47137832	P772580	1	
Air Secondary – Radial Seal	5080445	P775302	1	
F/W Separator Spin-on	47135706	P550588	1	

NEW HOLLAND (CNH GLOBAL) TD 90D

w/ Engine :Iveco 4 Cyl.

(66 kW - 90 hp) - (01/04 =>)

Serial N°:				
Air – Cabin Ventilation	87603874	P784574	1	
Air Primary – Radial Seal	1930587	P772579	1	
Air Secondary – Radial Seal	1930588	P775300	1	
F/W Separator Spin-on	47135706	P550588	1	

NEW HOLLAND (CNH GLOBAL) TD 90D PLUS

w/ Engine :Iveco 4 Cyl.

(66 kW - 89 hp) - (01/06 =>)

Serial N°:				
Air – Cabin Ventilation	87603874	P784574	1	
Air Primary – Radial Seal	47132343	P828889	1	
Air Secondary – Radial Seal	47132346	P829333	1	
F/W Separator Spin-on	47135706	P550588	1	=> C6660
Hydraulic Spin-on	84123428	P765662	1	

NEW HOLLAND (CNH GLOBAL) TD 95 STRADDLE MOUNT

w/ Engine :Iveco 4 Cyl.

(69 kW - 94 hp) - (01/06 =>)

Serial N°:				
Air Primary – Radial Seal	47137832	P772580	1	
Air Secondary – Radial Seal	5080445	P775302	1	
F/W Separator Spin-on	47135706	P550588	1	

NEW HOLLAND (CNH GLOBAL) TD 95D

w/ Engine :Iveco 4 Cyl.

(69 kW - 94 hp) - (01/04 =>)

Serial N°:				
Air – Cabin Ventilation	87603874	P784574	1	
Air Primary – Radial Seal	1930589	P828889	1	
Air Secondary – Radial Seal	1930590	P829333	1	
F/W Separator Spin-on	47135706	P550588	1	

w/ Engine :Iveco 8045T

(69 kW - 94 hp) - (11/02 =>)

Serial N°:				
Air – Cabin Ventilation	87603874	P784574	1	
Air Primary – Radial Seal	1930589	P828889	1	
Air Secondary – Radial Seal	1930590	P829333	1	
Lube Spin-on Full Flow	1909102	P553411	1	

Description	OE Number	Donaldson	Qty	Note / or Serial Nbr
-------------	-----------	-----------	-----	----------------------

NEW HOLLAND (CNH GLOBAL)

TD 95D PLUS

w/ Engine : Iveco 4 Cyl.

(69 kW - 94 hp) - (01/06 =>)

Serial N°:

Air – Cabin Ventilation	87603874	P784574	1	
Air Primary – Radial Seal	47132343	P828889	1	
Air Secondary – Radial Seal	47132346	P829333	1	
F/W Separator Spin-on	47135706	P550588	1	=> C6660
Hydraulic Spin-on	84123428	P765662	1	

NEW HOLLAND (CNH GLOBAL)

TD4020F

w/ Engine : New Holland F5C

(48 kW - 65 hp) - (09/09 =>)

Serial N°:

Air Primary – Powercore	87356351	P608533	1	
Air Secondary – Powercore	87356353	P600975	1	
Hydraulic Spin-on	84123428	P765662	1	

NEW HOLLAND (CNH GLOBAL)

TD4030F

w/ Engine : New Holland F5C

(57 kW - 78 hp) - (09/09 =>)

Serial N°:

Air Primary – Powercore	87356351	P608533	1	
Air Secondary – Powercore	87356353	P600975	1	
Hydraulic Spin-on	84123428	P765662	1	

NEW HOLLAND (CNH GLOBAL)

TD4040F

w/ Engine : New Holland F5C

(65 kW - 88 hp) - (09/09 =>)

Serial N°:

Air Primary – Powercore	87356351	P608533	1	
Air Secondary – Powercore	87356353	P600975	1	
Hydraulic Spin-on	84123428	P765662	1	

NEW HOLLAND (CNH GLOBAL)

TD5010

w/ Engine : New Holland F5C

(44 kW - 60 hp) - (11/08 =>)

Serial N°:

Air – Cabin Ventilation	87603874	P784574	1	
Air Primary – Radial Seal	47137832	P772580	1	
Air Secondary – Radial Seal	5080445	P775302	1	
Hydraulic Spin-on	47131195	P765662	1	

NEW HOLLAND (CNH GLOBAL)

TD5020

w/ Engine : New Holland F5C

(53 kW - 72 hp) - (11/08 =>)

Serial N°:

Air – Cabin Ventilation	87603874	P784574	1	
Air Primary – Radial Seal	47137832	P772580	1	
Air Secondary – Radial Seal	5080445	P775302	1	
Hydraulic Spin-on	47131195	P765662	1	

NEW HOLLAND (CNH GLOBAL)

TD5030

w/ Engine : New Holland F5C

(60 kW - 82 hp) - (11/08 =>)

Serial N°:

Air – Cabin Ventilation	87603874	P784574	1	
Air Primary – Radial Seal	47137832	P772580	1	
Air Secondary – Radial Seal	5080445	P775302	1	
Hydraulic Spin-on	47131195	P765662	1	

NEW HOLLAND (CNH GLOBAL)

TD5040

w/ Engine : New Holland NEF 445T/M2

(65 kW - 88 hp) - (12/07 =>)

Serial N°:

Air – Cabin Ventilation	87603874	P784574	1	
Air Primary – Radial Seal	47137832	P772580	1	
Air Secondary – Radial Seal	5080445	P775302	1	
Hydraulic Spin-on	47131194	P765662	1	

NEW HOLLAND (CNH GLOBAL)

TD5050

w/ Engine : New Holland NEF 445T/M2

(70 kW - 95 hp) - (12/07 =>)

Serial N°:

Air – Cabin Ventilation	87603874	P784574	1	
Air Primary – Radial Seal	47137832	P772580	1	

Description	OE Number	Donaldson	Qty	Note / or Serial Nbr
-------------	-----------	-----------	-----	----------------------

Air Secondary – Radial Seal	5080445	P775302	1	
Hydraulic Spin-on	47131194	P765662	1	

TG Serie

NEW HOLLAND (CNH GLOBAL)

TG210

w/ Engine : CDC 6TAA-8304

(154 kW - 209 hp) - (02/03 =>)

Serial N°:

Coolant Spin-on	86990977	P552071	1	
F/W Separator Spin-on	86991002	P551329	1	
Fuel In-Line	87400496	P551770	1	
Fuel Spin-on Secondary	86991003	P550440	1	
Hydraulic Spin-on	87413810	P763535	1	
Hydraulic Spin-on – Duramax	87413809	P170949	1	
Lube Spin-on Combination	86990980	P553548	1	

NEW HOLLAND (CNH GLOBAL)

TG230

w/ Engine : CDC 6TAA-8304

(170 kW - 231 hp) - (02/03 =>)

Serial N°:

Coolant Spin-on	86990977	P552071	1	
F/W Separator Spin-on	86991002	P551329	1	
Fuel In-Line	87400496	P551770	1	
Fuel Spin-on Secondary	86991003	P550440	1	
Hydraulic Spin-on	87413810	P763535	1	
Hydraulic Spin-on – Duramax	87413809	P170949	1	
Lube Spin-on Combination	86990980	P553548	1	

NEW HOLLAND (CNH GLOBAL)

TG255

w/ Engine : CDC 6TAA-8304

(189 kW - 257 hp) - (02/03 =>)

Serial N°:

Coolant Spin-on	86990977	P552071	1	
F/W Separator Spin-on	86991015	P551000	1	
Fuel In-Line	87400496	P551770	1	
Hydraulic Spin-on	87413810	P763535	1	
Hydraulic Spin-on – Duramax	87413809	P170949	1	
Lube Spin-on Combination	86990980	P553548	1	

NEW HOLLAND (CNH GLOBAL)

TG285

w/ Engine : CDC 6TAA-8304

(208 kW - 283 hp) - (02/03 =>)

Serial N°:

Coolant Spin-on	86990977	P552071	1	
F/W Separator Spin-on	86991015	P551000	1	
Fuel In-Line	87400496	P551770	1	
Hydraulic Spin-on	87413810	P763535	1	
Hydraulic Spin-on – Duramax	87413809	P170949	1	
Lube Spin-on Combination	86990980	P553548	1	

TJ Serie

NEW HOLLAND (CNH GLOBAL)

TJ275

w/ Engine : New Holland 6TAA-8304

(207 kW - 275 hp) - (01/02 => 12/05)

Serial N°:

Coolant Spin-on	9672301	P552071	2	
Fuel In-Line	87400496	P551770	1	
Hydraulic Spin-on – Duramax	86018758	P179343	1	
Lube Spin-on Combination	441703A1	P553000	2	

NEW HOLLAND (CNH GLOBAL)

TJ280

w/ Engine : New Holland

(209 kW - 280 hp) - (01/06 =>)

Serial N°:

Coolant Spin-on	S302030	P552074	1	
F/W Separator Spin-on	87356194	P550848	1	
Fuel Filter Primary	87360572	P550774	1	
Hydraulic Spin-on – Duramax	86018758	P179343	1	

NEW HOLLAND (CNH GLOBAL)

TJ325

w/ Engine : New Holland 6TAA-9004

(242 kW - 325 hp) - (01/02 => 12/05)

Description	OE Number	Donaldson	Qty	Note / or Serial Nbr
Serial N°:				
Coolant Spin-on	9672301	P552071	2	
Fuel In-Line	87400496	P551770	1	
Hydraulic Spin-on – Duramax	86018758	P179343	1	
Lube Spin-on Combination	441703A1	P553000	2	

NEW HOLLAND (CNH GLOBAL)

TJ330

w/ Engine :New Holland

(246 kW - 330 hp) - (01/06 =>)

Serial N°:

Coolant Spin-on	S302030	P552074	1	
F/W Separator Spin-on	87356194	P550848	1	
Fuel Filter Primary	87360572	P550774	1	
Hydraulic Spin-on – Duramax	86018758	P179343	1	

NEW HOLLAND (CNH GLOBAL)

TJ375

w/ Engine :Cummins QSX15

(280 kW - 375 hp) - (01/02 => 12/05)

Serial N°:

Coolant Spin-on	441702A1	P550866	1	
F/W Separator Spin-on	441701A1	P551047	1	
Hydraulic Spin-on – Duramax	86018758	P179343	1	
Lube Spin-on Combination	441700A1	P559000	1	

NEW HOLLAND (CNH GLOBAL)

TJ380

w/ Engine :New Holland

(283 kW - 380 hp) - (01/06 =>)

Serial N°:

Coolant Spin-on	441702A1	P550866	1	
Fuel Spin-on	84818744	P763995	1	
Hydraulic Spin-on – Duramax	86018758	P179343	1	
Lube Spin-on Combination	441700A1	P559000	1	
Lube Spin-on Full Flow	1931099	P550639	1	

NEW HOLLAND (CNH GLOBAL)

TJ425

w/ Engine :Cummins QSX15

(317 kW - 425 hp) - (01/02 => 12/05)

Serial N°:

Coolant Spin-on	441702A1	P550866	1	
F/W Separator Spin-on	441701A1	P551047	1	
Hydraulic Spin-on – Duramax	86018758	P179343	1	
Lube Spin-on Combination	441700A1	P559000	1	

NEW HOLLAND (CNH GLOBAL)

TJ430

w/ Engine :New Holland

(321 kW - 430 hp) - (01/06 =>)

Serial N°:

Coolant Spin-on	441702A1	P550866	1	
Fuel Spin-on	84818744	P763995	1	
Hydraulic Spin-on – Duramax	86018758	P179343	1	
Lube Spin-on Combination	441700A1	P559000	1	
Lube Spin-on Full Flow	1931099	P550639	1	

NEW HOLLAND (CNH GLOBAL)

TJ450

w/ Engine :Cummins QSX15

(335 kW - 450 hp) - (01/02 => 12/05)

Serial N°:

Coolant Spin-on	441702A1	P550866	1	
F/W Separator Spin-on	441701A1	P551047	1	
Hydraulic Spin-on – Duramax	86018758	P179343	1	
Lube Spin-on Combination	441700A1	P559000	1	

NEW HOLLAND (CNH GLOBAL)

TJ480

w/ Engine :Cummins QSX15

(358 kW - 480 hp) - (01/06 =>)

Serial N°:

Coolant Spin-on	441702A1	P550866	1	
Hydraulic Spin-on – Duramax	86018758	P179343	1	
Lube Spin-on Combination	441700A1	P559000	1	
Lube Spin-on Full Flow	1931099	P550639	1	

NEW HOLLAND (CNH GLOBAL)

TJ500

w/ Engine :Cummins QSX15

(373 kW - 500 hp) - (01/02 => 12/05)

Serial N°:

Coolant Spin-on	441702A1	P550866	1	
-----------------	----------	---------	---	--

Description	OE Number	Donaldson	Qty	Note / or Serial Nbr
F/W Separator Spin-on	441701A1	P551047	1	
Hydraulic Spin-on – Duramax	86018758	P179343	1	
Lube Spin-on Combination	441700A1	P559000	1	

NEW HOLLAND (CNH GLOBAL)

TJ530

w/ Engine :Cummins QSX15

(395 kW - 530 hp) - (01/06 =>)

Serial N°:

Coolant Spin-on	441702A1	P550866	1	
Hydraulic Spin-on – Duramax	86018758	P179343	1	
Lube Spin-on Combination	441700A1	P559000	1	
Lube Spin-on Full Flow	1931099	P550639	1	

TL Serie

NEW HOLLAND (CNH GLOBAL)

TL 70

w/ Engine :Iveco 8045.06

(48 kW - 65 hp) - (10/98 => 01/04)

Serial N°:

Air – Cabin Ventilation	5196842	P784574	2	
Air Cleaner Assembly	5157064	G070005	1	
Air Primary – Radial Seal	1930587	P783403	1	
Air Secondary – Radial Seal	1930588	P775300	1	
F/W Separator Spin-on	1930010	P550587	1	
Hydraulic Spin-on	1930986	P764638	1	
Lube Spin-on Full Flow	1909102	P553411	1	

NEW HOLLAND (CNH GLOBAL)

TL 70A

w/ Engine :Iveco NEF 445/M2

(53 kW - 72 hp) - (01/04 =>)

Serial N°:

Air – Cabin Ventilation	47128151	P784574	2	
Air Cleaner Assembly	47131085	G082676	1	
Air Primary – Radial Seal	47132343	P828889	1	
Air Secondary – Radial Seal	47132346	P829333	1	
F/W Separator Cartridge	2855756	P551425	1	
Hydraulic Cartridge	47128161	P169797	1	
Hydraulic Spin-on	84168726	P765662	1	

NEW HOLLAND (CNH GLOBAL)

TL 80

w/ Engine :Iveco 8045.06

(59 kW - 80 hp) - (10/98 => 01/04)

Serial N°:

Air – Cabin Ventilation	5196842	P784574	2	
Air Cleaner Assembly	5157064	G070005	1	
Air Primary – Radial Seal	1930587	P783403	1	
Air Secondary – Radial Seal	1930588	P775300	1	
F/W Separator Spin-on	1930010	P550587	1	
Hydraulic Spin-on	1930986	P764638	1	
Lube Spin-on Full Flow	1909102	P553411	1	

NEW HOLLAND (CNH GLOBAL)

TL 80A

w/ Engine :Iveco NEF 445/M2

(60 kW - 82 hp) - (01/04 =>)

Serial N°:

Air – Cabin Ventilation	47128151	P784574	2	
Air Cleaner Assembly	47131085	G082676	1	
Air Primary – Radial Seal	47132343	P828889	1	
Air Secondary – Radial Seal	47132346	P829333	1	
F/W Separator Cartridge	2855756	P551425	1	
Hydraulic Cartridge	47128161	P169797	1	
Hydraulic Spin-on	84168726	P765662	1	

NEW HOLLAND (CNH GLOBAL)

TL 90

w/ Engine :Iveco 8045.25 Turbo

(63 kW - 86 hp) - (10/98 => 01/04)

Description	OE Number	Donaldson	Qty	Note / or Serial Nbr
Serial N°:				
Air – Cabin Ventilation	5196842	P784574	2	
Air Cleaner Assembly	5150017	G082502	1	
Air Primary – Radial Seal	1930589	P772580	1	
Air Secondary – Radial Seal	1930590	P775302	1	
Air Primary – Axial Seal	1930605	P778702	1	Axial
Air Secondary – Axial Seal	1930825	P775457	1	Axial
F/W Separator Spin-on	1930010	P550587	1	
Hydraulic Spin-on	1930986	P764638	1	
Lube Spin-on Full Flow	1909102	P553411	1	

NEW HOLLAND (CNH GLOBAL)

TL 90A

w/ Engine : Iveco NEF 4457/M2

(67 kW - 91 hp) - (01/04 =>)

Serial N°:

Air – Cabin Ventilation	47128151	P784574	2	
Air Cleaner Assembly	47131085	G082676	1	
Air Primary – Radial Seal	47132343	P828889	1	
Air Secondary – Radial Seal	47132346	P829333	1	
F/W Separator Cartridge	2855756	P551425	1	
Hydraulic Cartridge	47128161	P169797	1	
Hydraulic Spin-on	84168726	P765662	1	

NEW HOLLAND (CNH GLOBAL)

TL100

w/ Engine : Iveco 8045.25 Turbo

(70 kW - 95 hp) - (10/98 => 01/04)

Serial N°:

Air – Cabin Ventilation	5196842	P784574	2	
Air Cleaner Assembly	5150017	G082502	1	
Air Primary – Radial Seal	1930589	P772580	1	
Air Secondary – Radial Seal	1930590	P775302	1	
Air Primary – Axial Seal	1930605	P778702	1	Axial
Air Secondary – Axial Seal	1930825	P775457	1	Axial
F/W Separator Spin-on	1930010	P550587	1	
Hydraulic Spin-on	1930986	P764638	1	
Lube Spin-on Full Flow	1909102	P553411	1	

NEW HOLLAND (CNH GLOBAL)

TL100A

w/ Engine : Iveco NEF 4457/M2

(73 kW - 100 hp) - (01/04 =>)

Serial N°:

Air – Cabin Ventilation	47128151	P784574	2	
Air Cleaner Assembly	47131085	G082676	1	
Air Primary – Radial Seal	47132343	P828889	1	
Air Secondary – Radial Seal	47132346	P829333	1	
F/W Separator Cartridge	2855756	P551425	1	
Hydraulic Cartridge	47128161	P169797	1	
Hydraulic Spin-on	84168726	P765662	1	

TM Serie

NEW HOLLAND (CNH GLOBAL)

115

w/ Engine : New Holland 675TA/M2

(78 kW - 106 hp) - (11/99 => 06/02)

Serial N°:

Air – Cabin Ventilation	82014824	P784574	2	
Air Primary – Axial Seal	82027152	P788888	1	
Air Secondary – Axial Seal	82008601	P607343	1	
F/W Separator Cartridge	87840590	P551425	1	
F/W Separator Cartridge	87801341	P551437	1	
Hydraulic Spin-on	82005016	P502224	1	
Hydraulic Spin-on – Duramax	9821387	P177047	1	
Lube Spin-on Full Flow	81879134	P551297	1	

NEW HOLLAND (CNH GLOBAL)

120

w/ Engine : New Holland 675TA/M2

(91 kW - 124 hp) - (06/02 =>)

Serial N°:

Air – Cabin Ventilation	87385322	P784574	2	
Air Primary – Axial Seal	82008606	P606946	1	
Air Primary – Radial Seal	82034628	P781039	1	var. 008
Air Secondary – Radial Seal	82034622	P777639	1	var. 008
F/W Separator Cartridge	87840590	P551425	1	=> ACM218235
F/W Separator Cartridge	87803441	P551425	1	ACM218236 =>
F/W Separator Cartridge	87802332	P551434	1	=> ACM218235
F/W Separator Cartridge	87803444	P551434	1	ACM218236 =>
F/W Separator Cartridge	87802728	P551433	1	5 Micron
Hydraulic Spin-on	82005016	P502224	1	
Lube Spin-on Full Flow	81879134	P551297	1	

Description	OE Number	Donaldson	Qty	Note / or Serial Nbr
F/W Separator Cartridge	87802332	P551434	1	=> ACM218235
F/W Separator Cartridge	87803444	P551434	1	ACM218236 =>
F/W Separator Cartridge	87802728	P551433	1	5 Micron
Hydraulic Spin-on	82005016	P502224	1	
Lube Spin-on Full Flow	81879134	P551297	1	

NEW HOLLAND (CNH GLOBAL)

125

w/ Engine : New Holland 675TA/M2

(86 kW - 117 hp) - (11/99 => 06/02)

Serial N°:

Air – Cabin Ventilation	82014824	P784574	2	
Air Primary – Axial Seal	82008606	P606946	1	
F/W Separator Cartridge	87801341	P551437	1	
F/W Separator Cartridge	87840590	P551425	1	
Hydraulic Spin-on	82005016	P502224	1	
Hydraulic Spin-on – Duramax	9821387	P177047	1	
Lube Spin-on Full Flow	81879134	P551297	1	

NEW HOLLAND (CNH GLOBAL)

130

w/ Engine : New Holland 675TA/M2

(96 kW - 131 hp) - (06/02 =>)

Serial N°:

Air – Cabin Ventilation	87385322	P784574	2	
Air Primary – Axial Seal	82008606	P606946	1	
Air Primary – Radial Seal	82034628	P781039	1	var. 008
Air Secondary – Radial Seal	82034622	P777639	1	var. 008
F/W Separator Cartridge	87840590	P551425	1	=> ACM218235
F/W Separator Cartridge	87803441	P551425	1	ACM218236 =>
F/W Separator Cartridge	87802332	P551434	1	=> ACM218235
F/W Separator Cartridge	87803444	P551434	1	ACM218236 =>
F/W Separator Cartridge	87802728	P551433	1	5 Micron
Hydraulic Spin-on	82005016	P502224	1	
Lube Spin-on Full Flow	81879134	P551297	1	

NEW HOLLAND (CNH GLOBAL)

135

w/ Engine : New Holland 675TA/M2

(93 kW - 127 hp) - (11/99 => 06/02)

Serial N°:

Air – Cabin Ventilation	82014824	P784574	2	
Air Primary – Axial Seal	82008606	P606946	1	
F/W Separator Cartridge	87801341	P551437	1	
F/W Separator Cartridge	87840590	P551425	1	
Hydraulic Spin-on	82005016	P502224	1	
Hydraulic Spin-on – Duramax	9821387	P177047	1	
Lube Spin-on Full Flow	81879134	P551297	1	

NEW HOLLAND (CNH GLOBAL)

140

w/ Engine : New Holland 675TA/M2

(106 kW - 144 hp) - (06/02 =>)

Serial N°:

Air – Cabin Ventilation	87385322	P784574	2	
Air Primary – Axial Seal	82008606	P606946	1	
Air Primary – Radial Seal	82034628	P781039	1	var. 008
Air Secondary – Radial Seal	82034622	P777639	1	var. 008
F/W Separator Cartridge	87840590	P551425	1	=> ACM218235
F/W Separator Cartridge	87803441	P551425	1	ACM218236 =>
F/W Separator Cartridge	87802332	P551434	1	=> ACM218235
F/W Separator Cartridge	87803444	P551434	1	ACM218236 =>
F/W Separator Cartridge	87802728	P551433	1	5 Micron
Hydraulic Spin-on	82005016	P502224	1	
Lube Spin-on Full Flow	81879134	P551297	1	

NEW HOLLAND (CNH GLOBAL)

150

w/ Engine : New Holland 675TA/M2

(104 kW - 142 hp) - (11/99 => 06/02)

Serial N°:

Air – Cabin Ventilation	82014824	P784574	2	
Air Primary – Axial Seal	82008606	P606946	1	
F/W Separator Cartridge	87801341	P551437	1	
F/W Separator Cartridge	87840590	P551425	1	
Hydraulic Spin-on	82005016	P502224	1	
Hydraulic Spin-on – Duramax	9821387	P177047	1	
Lube Spin-on Full Flow	81879134	P551297	1	

Description	OE Number	Donaldson	Qty	Note / or Serial Nbr
-------------	-----------	-----------	-----	----------------------

NEW HOLLAND (CNH GLOBAL)

155

w/ Engine : New Holland 675TA/M2
(114 kW - 155 hp) - (06/02 =>)

Serial N°:

Air – Cabin Ventilation	87385322	P784574	2	
Air Primary – Axial Seal	82008606	P606946	1	
Air Primary – Radial Seal	82034628	P781039	1	var. 008
Air Secondary – Radial Seal	82034622	P777639	1	var. 008
F/W Separator Cartridge	87840590	P551425	1	=> ACM218235
F/W Separator Cartridge	87803441	P551425	1	ACM218236 =>
F/W Separator Cartridge	87802332	P551434	1	=> ACM218235
F/W Separator Cartridge	87803444	P551434	1	ACM218236 =>
F/W Separator Cartridge	87802728	P551433	1	5 Micron
Hydraulic Spin-on	82005016	P502224	1	
Lube Spin-on Full Flow	81879134	P551297	1	

NEW HOLLAND (CNH GLOBAL)

165

w/ Engine : New Holland 675TA/M2
(119 kW - 162 hp) - (11/99 => 06/02)

Serial N°:

Air – Cabin Ventilation	82014824	P784574	2	
Air Primary – Axial Seal	82008606	P606946	1	
F/W Separator Cartridge	87801341	P551437	1	
F/W Separator Cartridge	87840590	P551425	1	
Hydraulic Spin-on	82005016	P502224	1	
Hydraulic Spin-on – Duramax	9821387	P177047	1	
Lube Spin-on Full Flow	81879134	P551297	1	

NEW HOLLAND (CNH GLOBAL)

175

w/ Engine : New Holland 675TA/E2
(130 kW - 177 hp) - (06/02 =>)

Serial N°:

Air – Cabin Ventilation	87385322	P784574	2	
F/W Separator Cartridge	87840590	P551425	1	=> ACM218235
F/W Separator Cartridge	87803441	P551425	1	ACM218236 =>
F/W Separator Cartridge	87802332	P551434	1	=> ACM218235
F/W Separator Cartridge	87803444	P551434	1	ACM218236 =>
F/W Separator Cartridge	87802728	P551433	1	5 Micron
Hydraulic Cartridge	47127431	P763415	1	
Hydraulic Spin-on – Duramax F0NN6714CA12H		P177047	1	
Hydraulic Spin-on – Duramax	86018758	P179343	1	
Lube Spin-on Full Flow	81879134	P551297	1	

NEW HOLLAND (CNH GLOBAL)

190

w/ Engine : New Holland 675TA/E2
(142 kW - 194 hp) - (06/02 =>)

Serial N°:

Air – Cabin Ventilation	87385322	P784574	2	
F/W Separator Cartridge	87840590	P551425	1	=> ACM218235
F/W Separator Cartridge	87803441	P551425	1	ACM218236 =>
F/W Separator Cartridge	87802332	P551434	1	=> ACM218235
F/W Separator Cartridge	87803444	P551434	1	ACM218236 =>
F/W Separator Cartridge	87802728	P551433	1	5 Micron
Hydraulic Cartridge	47127431	P763415	1	
Hydraulic Spin-on – Duramax F0NN6714CA12H		P177047	1	
Hydraulic Spin-on – Duramax	86018758	P179343	1	
Lube Spin-on Full Flow	81879134	P551297	1	

TN - FA Serie

NEW HOLLAND (CNH GLOBAL)

TN75FA

w/ Engine : Iveco Serie 8000
(55 kW - 74 hp) - (01/04 =>)

Serial N°:

Air Primary – Radial Seal	47135972	P783403	1	
Air Secondary – Radial Seal	47135975	P775300	1	
F/W Separator Spin-on	47135706	P550588	1	
Hydraulic Cartridge	47128161	P169797	1	
Hydraulic Spin-on	84168726	P765662	1	

NEW HOLLAND (CNH GLOBAL)

TN85FA

w/ Engine : Iveco Serie 8000
(62 kW - 84 hp) - (01/04 =>)

Serial N°:

Description	OE Number	Donaldson	Qty	Note / or Serial Nbr
-------------	-----------	-----------	-----	----------------------

Air Primary – Radial Seal	47135972	P783403	1	
Air Secondary – Radial Seal	47135975	P775300	1	
F/W Separator Spin-on	47135706	P550588	1	
Hydraulic Cartridge	47128161	P169797	1	
Hydraulic Spin-on	84168726	P765662	1	

NEW HOLLAND (CNH GLOBAL)

TN95FA

w/ Engine : Iveco Serie 8000
(68 kW - 92 hp) - (01/04 =>)

Serial N°:

Air Primary – Radial Seal	47135972	P783403	1	
Air Secondary – Radial Seal	47135975	P775300	1	
F/W Separator Spin-on	47135706	P550588	1	
Hydraulic Cartridge	47128161	P169797	1	
Hydraulic Spin-on	84168726	P765662	1	

TN-A / TN-DA / TN-SA Serie

NEW HOLLAND (CNH GLOBAL)

TN55

w/ Engine : Iveco Serie 8000
(37 kW - 50 hp) - (09/99 => 12/03)

Serial N°:

Air Primary – Radial Seal	1930587	P783403	1	
Air Secondary – Radial Seal	1930588	P775300	1	
F/W Separator Spin-on	1930010	P550587	1	
Hydraulic Cartridge	5178100	P169797	1	
Hydraulic Spin-on	5174044	P765662	1	

NEW HOLLAND (CNH GLOBAL)

TN55D

w/ Engine : Iveco Serie 8000
(37 kW - 50 hp) - (11/98 => 12/03)

Serial N°:

Air Primary – Radial Seal	1930587	P783403	1	
Air Secondary – Radial Seal	1930588	P775300	1	
F/W Separator Spin-on	1930010	P550587	2	
Hydraulic Cartridge	5178100	P169797	1	
Hydraulic Spin-on	5174044	P765662	1	

NEW HOLLAND (CNH GLOBAL)

TN55S

w/ Engine : Iveco Serie 8000
(37 kW - 50 hp) - (11/98 => 12/03)

Serial N°:

Air Primary – Radial Seal	1930587	P783403	1	
Air Secondary – Radial Seal	1930588	P775300	1	
F/W Separator Spin-on	1930010	P550587	2	
Hydraulic Cartridge	5178100	P169797	1	
Hydraulic Spin-on	5174044	P765662	1	

NEW HOLLAND (CNH GLOBAL)

TN55V

w/ Engine : Iveco Serie 8000
(37 kW - 50 hp) - (05/00 => 05/04)

Serial N°:

Air Primary – Radial Seal	1930587	P783403	1	
Air Secondary – Radial Seal	1930588	P775300	1	
F/W Separator Spin-on	1930010	P550587	2	
Hydraulic Cartridge	5178100	P169797	1	

NEW HOLLAND (CNH GLOBAL)

TN60A

w/ Engine : Iveco Serie 8000
(44 kW - 59 hp) - (12/03 =>)

Serial N°:

Air Primary – Radial Seal	47135972	P783403	1	
Air Secondary – Radial Seal	47135975	P775300	1	
F/W Separator Spin-on	47135706	P550588	1	
Hydraulic Cartridge	47128161	P169797	1	
Hydraulic Spin-on	84168726	P765662	1	

NEW HOLLAND (CNH GLOBAL)

TN60DA

w/ Engine : Iveco Serie 8000
(44 kW - 59 hp) - (12/03 =>)

Description	OE Number	Donaldson	Qty	Note / or Serial Nbr
-------------	-----------	-----------	-----	----------------------

Serial N°:

Air Primary – Radial Seal	1930587	P783403	1
Air Secondary – Radial Seal	1930588	P775300	1
F/W Separator Spin-on	47135706	P550588	1
Hydraulic Cartridge	47128161	P169797	1
Hydraulic Spin-on	84168726	P765662	1

NEW HOLLAND (CNH GLOBAL)

TN60SA

w/ Engine :Iveco Serie 8000

(44 kW - 59 hp) - (12/03 =>)

Serial N°:

Air Primary – Radial Seal	1930587	P783403	1
Air Secondary – Radial Seal	1930588	P775300	1
F/W Separator Spin-on	47135706	P550588	1
Hydraulic Cartridge	47128161	P169797	1
Hydraulic Spin-on	84168726	P765662	1

NEW HOLLAND (CNH GLOBAL)

TN65

w/ Engine :Iveco Serie 8000

(48 kW - 65 hp) - (09/99 => 12/03)

Serial N°:

Air Primary – Radial Seal	1930587	P783403	1
Air Secondary – Radial Seal	1930588	P775300	1
F/W Separator Spin-on	1930010	P550587	1
Hydraulic Cartridge	5178100	P169797	1
Hydraulic Spin-on	5174044	P765662	1

NEW HOLLAND (CNH GLOBAL)

TN65D

w/ Engine :Iveco Serie 8000

(48 kW - 65 hp) - (11/98 => 12/03)

Serial N°:

Air Primary – Radial Seal	1930587	P783403	1
Air Secondary – Radial Seal	1930588	P775300	1
F/W Separator Spin-on	1930010	P550587	2
Hydraulic Cartridge	5178100	P169797	1
Hydraulic Spin-on	5174044	P765662	1

NEW HOLLAND (CNH GLOBAL)

TN65F

w/ Engine :Iveco Serie 8000

(48 kW - 65 hp) - (09/97 => 10/01)

Serial N°:

Air Primary – Radial Seal	1930587	P783403	1
Air Secondary – Radial Seal	1930588	P775300	1
F/W Separator Spin-on	1930010	P550587	2
Hydraulic Cartridge	5178100	P169797	1
Hydraulic Spin-on	5174044	P765662	1

NEW HOLLAND (CNH GLOBAL)

TN65N

w/ Engine :Iveco Serie 8000

(48 kW - 65 hp) - (05/00 => 05/04)

Serial N°:

Air Primary – Radial Seal	1930587	P783403	1
Air Secondary – Radial Seal	1930588	P775300	1
F/W Separator Spin-on	1930010	P550587	2
Hydraulic Cartridge	5178100	P169797	1

NEW HOLLAND (CNH GLOBAL)

TN65S

w/ Engine :Iveco Serie 8000

(48 kW - 65 hp) - (11/98 => 12/03)

Serial N°:

Air Primary – Radial Seal	1930587	P783403	1
Air Secondary – Radial Seal	1930588	P775300	1
F/W Separator Spin-on	1930010	P550587	2
Hydraulic Cartridge	5178100	P169797	1
Hydraulic Spin-on	5174044	P765662	1

NEW HOLLAND (CNH GLOBAL)

TN65V

w/ Engine :Iveco Serie 8000

(48 kW - 65 hp) - (05/00 => 05/04)

Serial N°:

Air Primary – Radial Seal	1930587	P783403	1
Air Secondary – Radial Seal	1930588	P775300	1
F/W Separator Spin-on	1930010	P550587	2
Hydraulic Cartridge	5178100	P169797	1

NEW HOLLAND (CNH GLOBAL)

TN70

Description	OE Number	Donaldson	Qty	Note / or Serial Nbr
-------------	-----------	-----------	-----	----------------------

w/ Engine :Iveco Serie 8000
(53 kW - 72 hp) - (09/99 => 12/03)

Serial N°:

Air Primary – Radial Seal	1930587	P783403	1
Air Secondary – Radial Seal	1930588	P775300	1
F/W Separator Spin-on	1930010	P550587	1
Hydraulic Cartridge	5178100	P169797	1
Hydraulic Spin-on	5174044	P765662	1

NEW HOLLAND (CNH GLOBAL)

TN70A

w/ Engine :Iveco Serie 8000

(53 kW - 72 hp) - (12/03 =>)

Serial N°:

Air Primary – Radial Seal	47135972	P783403	1
Air Secondary – Radial Seal	47135975	P775300	1
F/W Separator Spin-on	47135706	P550588	1
Hydraulic Cartridge	47128161	P169797	1
Hydraulic Spin-on	84168726	P765662	1

NEW HOLLAND (CNH GLOBAL)

TN70D

w/ Engine :Iveco Serie 8000

(53 kW - 72 hp) - (06/00 => 12/03)

Serial N°:

Air Primary – Radial Seal	1930587	P783403	1
Air Secondary – Radial Seal	1930588	P775300	1
F/W Separator Spin-on	1930010	P550587	2
Hydraulic Cartridge	5178100	P169797	1
Hydraulic Spin-on	5174044	P765662	1

NEW HOLLAND (CNH GLOBAL)

TN70DA

w/ Engine :Iveco Serie 8000

(53 kW - 72 hp) - (12/03 =>)

Serial N°:

Air Primary – Radial Seal	1930587	P783403	1
Air Secondary – Radial Seal	1930588	P775300	1
F/W Separator Spin-on	47135706	P550588	1
Hydraulic Cartridge	47128161	P169797	1
Hydraulic Spin-on	84168726	P765662	1

NEW HOLLAND (CNH GLOBAL)

TN70F

w/ Engine :Iveco Serie 8000

(53 kW - 72 hp) - (10/01 => 01/04)

Serial N°:

Air Primary – Radial Seal	1930587	P783403	1
Air Secondary – Radial Seal	1930588	P775300	1
F/W Separator Spin-on	1930010	P550587	1
Hydraulic Cartridge	5178100	P169797	1
Hydraulic Spin-on	47131194	P765662	1

NEW HOLLAND (CNH GLOBAL)

TN70S

w/ Engine :Iveco Serie 8000

(53 kW - 72 hp) - (06/00 => 12/03)

Serial N°:

Air Primary – Radial Seal	1930587	P783403	1
Air Secondary – Radial Seal	1930588	P775300	1
F/W Separator Spin-on	1930010	P550587	2
Hydraulic Cartridge	5178100	P169797	1
Hydraulic Spin-on	5174044	P765662	1

NEW HOLLAND (CNH GLOBAL)

TN70SA

w/ Engine :Iveco Serie 8000

(53 kW - 72 hp) - (12/03 =>)

Serial N°:

Air Primary – Radial Seal	1930587	P783403	1
Air Secondary – Radial Seal	1930588	P775300	1
F/W Separator Spin-on	47135706	P550588	1
Hydraulic Cartridge	47128161	P169797	1
Hydraulic Spin-on	84168726	P765662	1

NEW HOLLAND (CNH GLOBAL)

TN75

w/ Engine :Iveco Serie 8000

(56 kW - 76 hp) - (09/99 => 12/03)

Description	OE Number	Donaldson	Qty	Note / or Serial Nbr
-------------	-----------	-----------	-----	----------------------

Serial N°:

Air Primary – Radial Seal	1930587	P783403	1	
Air Secondary – Radial Seal	1930588	P775300	1	
F/W Separator Spin-on	1930010	P550587	1	
Hydraulic Cartridge	5178100	P169797	1	
Hydraulic Spin-on	5174044	P765662	1	

NEW HOLLAND (CNH GLOBAL)

TN75A

w/ Engine :Iveco Serie 8000

(56 kW - 76 hp) - (12/03 =>)

Serial N°:

Air Primary – Radial Seal	47135972	P783403	1	
Air Secondary – Radial Seal	47135975	P775300	1	
F/W Separator Spin-on	47135706	P550588	1	
Hydraulic Cartridge	47128161	P169797	1	
Hydraulic Spin-on	84168726	P765662	1	

NEW HOLLAND (CNH GLOBAL)

TN75D

w/ Engine :Iveco Serie 8000

(56 kW - 76 hp) - (11/98 => 12/03)

Serial N°:

Air Primary – Radial Seal	1930587	P783403	1	
Air Secondary – Radial Seal	1930588	P775300	1	
F/W Separator Spin-on	1930010	P550587	2	
Hydraulic Cartridge	5178100	P169797	1	
Hydraulic Spin-on	5174044	P765662	1	

NEW HOLLAND (CNH GLOBAL)

TN75DA

w/ Engine :Iveco Serie 8000

(56 kW - 76 hp) - (12/03 =>)

Serial N°:

Air Primary – Radial Seal	1930587	P783403	1	
Air Secondary – Radial Seal	1930588	P775300	1	
F/W Separator Spin-on	47135706	P550588	1	
Hydraulic Cartridge	47128161	P169797	1	
Hydraulic Spin-on	84168726	P765662	1	

NEW HOLLAND (CNH GLOBAL)

TN75F

w/ Engine :Iveco Serie 8000

(56 kW - 76 hp) - (09/97 => 10/01)

Serial N°:

Air Primary – Radial Seal	1930587	P783403	1	
Air Secondary – Radial Seal	1930588	P775300	1	
F/W Separator Spin-on	1930010	P550587	1	
Hydraulic Cartridge	5178100	P169797	1	
Hydraulic Spin-on	47131194	P765662	1	

NEW HOLLAND (CNH GLOBAL)

TN75N

w/ Engine :Iveco Serie 8000

(56 kW - 76 hp) - (05/00 => 05/04)

Serial N°:

Air Primary – Radial Seal	1930587	P783403	1	
Air Secondary – Radial Seal	1930588	P775300	1	
F/W Separator Spin-on	1930010	P550587	2	
Hydraulic Cartridge	5178100	P169797	1	

NEW HOLLAND (CNH GLOBAL)

TN75S

w/ Engine :Iveco Serie 8000

(56 kW - 76 hp) - (11/98 => 12/03)

Serial N°:

Air Primary – Radial Seal	1930587	P783403	1	
Air Secondary – Radial Seal	1930588	P775300	1	
F/W Separator Spin-on	1930010	P550587	2	
Hydraulic Cartridge	5178100	P169797	1	
Hydraulic Spin-on	5174044	P765662	1	

NEW HOLLAND (CNH GLOBAL)

TN75SA

w/ Engine :Iveco Serie 8000

(56 kW - 76 hp) - (12/03 =>)

Serial N°:

Air Primary – Radial Seal	1930587	P783403	1	
Air Secondary – Radial Seal	1930588	P775300	1	
F/W Separator Spin-on	47135706	P550588	1	
Hydraulic Cartridge	47128161	P169797	1	
Hydraulic Spin-on	84168726	P765662	1	

Description	OE Number	Donaldson	Qty	Note / or Serial Nbr
-------------	-----------	-----------	-----	----------------------

NEW HOLLAND (CNH GLOBAL)

TN75V

w/ Engine :Iveco Serie 8000

(56 kW - 76 hp) - (05/00 => 05/04)

Serial N°:

Air Primary – Radial Seal	1930587	P783403	1	
Air Secondary – Radial Seal	1930588	P775300	1	
F/W Separator Spin-on	1930010	P550587	2	
Hydraulic Cartridge	5178100	P169797	1	

NEW HOLLAND (CNH GLOBAL)

TN80F

w/ Engine :New Holland

(59 kW - 80 hp) - (10/01 => 01/04)

Serial N°:

Air Primary – Radial Seal	1930587	P783403	1	
Air Secondary – Radial Seal	1930588	P775300	1	
F/W Separator Spin-on	1930010	P550587	1	
Hydraulic Cartridge	5178100	P169797	1	
Hydraulic Spin-on	47131194	P765662	1	

NEW HOLLAND (CNH GLOBAL)

TN85A

w/ Engine : New Holland NEF 445/M2

(60 kW - 82 hp) - (10/05 =>)

Serial N°:

Air Primary – Radial Seal	47132343	P828889	1	
Air Secondary – Radial Seal	47132346	P829333	1	
Hydraulic Cartridge	47128161	P169797	1	
Hydraulic Spin-on	84168726	P765662	1	

NEW HOLLAND (CNH GLOBAL)

TN85DA

w/ Engine : New Holland NEF 445/M2

(60 kW - 82 hp) - (10/05 =>)

Serial N°:

Air Primary – Radial Seal	47132343	P828889	1	
Air Secondary – Radial Seal	47132346	P829333	1	
Hydraulic Cartridge	47128161	P169797	1	
Hydraulic Spin-on	84168726	P765662	1	

NEW HOLLAND (CNH GLOBAL)

TN85SA

w/ Engine : New Holland NEF 445/M2

(60 kW - 82 hp) - (10/05 =>)

Serial N°:

Air Primary – Radial Seal	47132343	P828889	1	
Air Secondary – Radial Seal	47132346	P829333	1	
Hydraulic Cartridge	47128161	P169797	1	
Hydraulic Spin-on	84168726	P765662	1	

NEW HOLLAND (CNH GLOBAL)

TN90F

w/ Engine :New Holland

(66 kW - 90 hp) - (09/97 => 10/01)

Serial N°:

Air Primary – Radial Seal	1930587	P783403	1	
Air Secondary – Radial Seal	1930588	P775300	1	
F/W Separator Spin-on	1930010	P550587	1	
Hydraulic Cartridge	5178100	P169797	1	
Hydraulic Spin-on	47131194	P765662	1	

NEW HOLLAND (CNH GLOBAL)

TN95A

w/ Engine : New Holland NEF 445T/M2

(66 kW - 90 hp) - (10/05 =>)

Serial N°:

Air Primary – Radial Seal	47132343	P828889	1	
Air Secondary – Radial Seal	47132346	P829333	1	
Hydraulic Cartridge	47128161	P169797	1	
Hydraulic Spin-on	84168726	P765662	1	

NEW HOLLAND (CNH GLOBAL)

TN95DA

w/ Engine : New Holland NEF 445T/M2

(66 kW - 90 hp) - (10/05 =>)

Serial N°:

Air Primary – Radial Seal	47132343	P828889	1	
Air Secondary – Radial Seal	47132346	P829333	1	
Hydraulic Cartridge	47128161	P169797	1	
Hydraulic Spin-on	84168726	P765662	1	

NEW HOLLAND (CNH GLOBAL)

TN95F

Description	OE Number	Donaldson	Qty	Note / or Serial Nbr
w/ Engine :New Holland				
(66 kW - 90 hp) - (10/01 => 01/04)				
Serial N°:				
Air Primary – Radial Seal	1930587	P783403	1	
Air Secondary – Radial Seal	1930588	P775300	1	
F/W Separator Spin-on	1930010	P550587	1	
Hydraulic Cartridge	5178100	P169797	1	
Hydraulic Spin-on	47131194	P765662	1	

TNN-A / TNV-A Serie

NEW HOLLAND (CNH GLOBAL)

TN60VA

w/ Engine :Iveco Serie 8000

(44 kW - 59 hp) - (05/04 =>)

Serial N°:

Air Primary – Radial Seal	47135972	P783403	1	
Air Secondary – Radial Seal	47135975	P775300	1	
F/W Separator Spin-on	47135706	P550588	1	
Hydraulic Cartridge	47128161	P169797	1	
Hydraulic Spin-on	84168726	P765662	1	

NEW HOLLAND (CNH GLOBAL)

TN70NA

w/ Engine :Iveco Serie 8000

(53 kW - 72 hp) - (05/04 =>)

Serial N°:

Air Primary – Radial Seal	47135972	P783403	1	
Air Secondary – Radial Seal	47135975	P775300	1	
F/W Separator Spin-on	47135706	P550588	1	
Hydraulic Cartridge	47128161	P169797	1	
Hydraulic Spin-on	84168726	P765662	1	

NEW HOLLAND (CNH GLOBAL)

TN70VA

w/ Engine :Iveco Serie 8000

(53 kW - 72 hp) - (05/04 =>)

Serial N°:

Air Primary – Radial Seal	47135972	P783403	1	
Air Secondary – Radial Seal	47135975	P775300	1	
F/W Separator Spin-on	47135706	P550588	1	
Hydraulic Cartridge	47128161	P169797	1	
Hydraulic Spin-on	84168726	P765662	1	

NEW HOLLAND (CNH GLOBAL)

TN75NA

w/ Engine :Iveco Serie 8000

(56 kW - 76 hp) - (05/04 =>)

Serial N°:

Air Primary – Radial Seal	47135972	P783403	1	
Air Secondary – Radial Seal	47135975	P775300	1	
F/W Separator Spin-on	47135706	P550588	1	
Hydraulic Cartridge	47128161	P169797	1	
Hydraulic Spin-on	84168726	P765662	1	

NEW HOLLAND (CNH GLOBAL)

TN75VA

w/ Engine :Iveco Serie 8000

(56 kW - 76 hp) - (05/04 =>)

Serial N°:

Air Primary – Radial Seal	47135972	P783403	1	
Air Secondary – Radial Seal	47135975	P775300	1	
F/W Separator Spin-on	47135706	P550588	1	
Hydraulic Cartridge	47128161	P169797	1	
Hydraulic Spin-on	84168726	P765662	1	

NEW HOLLAND (CNH GLOBAL)

TN95NA

w/ Engine :Iveco Serie 8000

(68 kW - 92 hp) - (01/04 =>)

Serial N°:

Air Primary – Axial Seal	87342507	P772553	1	
Air Secondary – Axial Seal	87342481	P775457	1	
F/W Separator Spin-on	47135706	P550588	1	
Hydraulic Cartridge	47128161	P169797	1	

NEW HOLLAND (CNH GLOBAL)

TN95VA

w/ Engine :Iveco Serie 8000

(68 kW - 92 hp) - (12/04 =>)

Serial N°:

Air Primary – Axial Seal	87342507	P772553	1	
Air Secondary – Axial Seal	87342481	P775457	1	

Description	OE Number	Donaldson	Qty	Note / or Serial Nbr
F/W Separator Spin-on	47135706	P550588	1	
Hydraulic Cartridge	47128161	P169797	1	

TS Serie

NEW HOLLAND (CNH GLOBAL)

90

w/ Engine :New Holland

(61 kW - 90 hp) - (11/97 => 07/03)

Serial N°:

Air – Cabin Ventilation	87385322	P784574	2	
Air – Cabin Ventilation	82014790	P784574	2	
Air Primary – Axial Seal	82027153	P607351	1	
Air Secondary – Axial Seal	82008601	P607343	1	
F/W Separator Cartridge	87802332	P551434	1	
Hydraulic Spin-on	81869132	P552483	1	
Hydraulic Spin-on	82005016	P765704	1	
Hydraulic Spin-on	F0NNB486AA	P552409	1	
Hydraulic Spin-on – Duramax	9821387	P177047	1	
Hydraulic Spin-on – Duramax	82003166	P164375	1	
Lube Spin-on Full Flow	86605897	P558250	1	
Lube Spin-on Full Flow	81879134	P551297	1	

NEW HOLLAND (CNH GLOBAL)

100A Delta

w/ Engine :Iveco NEF 445T/M2

(74 kW - 101 hp) - (07/05 =>)

Serial N°:

Air Primary – Radial Seal	82034604	P780522	1	
Air Secondary – Radial Seal	82034607	P780523	1	
Hydraulic Spin-on	82005016	P502224	1	
Hydraulic Spin-on – Duramax	81863799	P177047	1	

NEW HOLLAND (CNH GLOBAL)

100A Plus

w/ Engine :Iveco NEF 445TA/M2

(74 kW - 101 hp) - (07/03 =>)

Serial N°:

Air Primary – Radial Seal	82034604	P780522	1	
Air Secondary – Radial Seal	82034607	P780523	1	
Hydraulic Cartridge	47127431	P763415	1	
Hydraulic Spin-on	82005016	P502224	1	
Hydraulic Spin-on – Duramax	86018758	P179343	1	
Hydraulic Spin-on – Duramax	81863799	P177047	1	

NEW HOLLAND (CNH GLOBAL)

110A Delta

w/ Engine :Iveco NEF 445TA/M2

(82 kW - 112 hp) - (07/05 =>)

Serial N°:

Air Primary – Radial Seal	82034604	P780522	1	
Air Secondary – Radial Seal	82034607	P780523	1	
Hydraulic Spin-on	82005016	P502224	1	
Hydraulic Spin-on – Duramax	81863799	P177047	1	

NEW HOLLAND (CNH GLOBAL)

110A Plus

w/ Engine :Iveco NEF 445TA/E2

(85 kW - 116 hp) - (07/03 =>)

Serial N°:

Air Primary – Radial Seal	82034604	P780522	1	
Air Secondary – Radial Seal	82034607	P780523	1	
Fuel Spin-on	84167233	P550880	1	
Hydraulic Cartridge	47127431	P763415	1	
Hydraulic Spin-on	82005016	P502224	1	
Hydraulic Spin-on – Duramax	86018758	P179343	1	
Hydraulic Spin-on – Duramax	81863799	P177047	1	

NEW HOLLAND (CNH GLOBAL)

115A Delta

w/ Engine :Iveco NEF 667TA/M2

(85 kW - 116 hp) - (07/05 =>)

Serial N°:

Air Primary – Radial Seal	82034619	P777638	1	
Air Secondary – Radial Seal	82034622	P777639	1	
Hydraulic Spin-on	82005016	P502224	1	
Hydraulic Spin-on – Duramax	81863799	P177047	1	

NEW HOLLAND (CNH GLOBAL)

115A Plus

w/ Engine :Iveco NEF 667TA/M2

(85 kW - 116 hp) - (07/03 =>)

Description	OE Number	Donaldson	Qty	Note / or Serial Nbr
Serial N°:				
Air Primary – Radial Seal	82034619	P777638	1	
Air Secondary – Radial Seal	82034622	P777639	1	
Hydraulic Cartridge	47127431	P763415	1	
Hydraulic Spin-on	82005016	P502224	1	
Hydraulic Spin-on – Duramax	86018758	P179343	1	
Hydraulic Spin-on – Duramax	81863799	P177047	1	

NEW HOLLAND (CNH GLOBAL) 125A Plus

w/ Engine :Iveco NEF 445TA/E2
(92 kW - 125 hp) - (07/03 =>)

Serial N°:				
Hydraulic Spin-on	82005016	P502224	1	

w/ Engine :Iveco NEF 667TA/E2
(92 kW - 125 hp) - (07/03 =>)

Serial N°:				
Air Primary – Radial Seal	82034628	P781039	1	
Air Secondary – Radial Seal	82034622	P777639	1	
Fuel Spin-on	84167233	P550880	1	
Hydraulic Cartridge	47127431	P763415	1	
Hydraulic Spin-on – Duramax	81863799	P177047	1	
Hydraulic Spin-on – Duramax	86018758	P179343	1	

NEW HOLLAND (CNH GLOBAL) 130A Delta

w/ Engine :Iveco NEF 667TA/E2
(96 kW - 131 hp) - (07/05 =>)

Serial N°:				
Air Primary – Radial Seal	82034628	P781039	1	
Air Secondary – Radial Seal	82034622	P777639	1	
Hydraulic Spin-on	82005016	P502224	1	
Hydraulic Spin-on – Duramax	81863799	P177047	1	

NEW HOLLAND (CNH GLOBAL) 135A Plus

w/ Engine :Iveco NEF 667TA/E2
(100 kW - 136 hp) - (07/03 =>)

Serial N°:				
Air Primary – Radial Seal	82034628	P781039	1	
Air Secondary – Radial Seal	82034622	P777639	1	
Fuel Spin-on	84167233	P550880	1	
Hydraulic Cartridge	47127431	P763415	1	
Hydraulic Spin-on – Duramax	86018758	P179343	1	

TT Serie

NEW HOLLAND (CNH GLOBAL) TT50

w/ Engine :New Holland
(36 kW - 48 hp) - (03/09 =>)

Serial N°:				
Air Primary – Radial Seal	47137832	P772580	1	
Air Secondary – Radial Seal	47135975	P775300	1	
F/W Separator Cartridge	5181823	P551425	1	
F/W Separator Spin-on	1930010	P550587	1	

NEW HOLLAND (CNH GLOBAL) TT55

w/ Engine :New Holland
(41 kW - 55 hp) - (03/09 =>)

Serial N°:				
Air Primary – Radial Seal	47137832	P772580	1	
Air Secondary – Radial Seal	47135975	P775300	1	
F/W Separator Cartridge	5181823	P551425	1	
F/W Separator Spin-on	1930010	P550587	1	

NEW HOLLAND (CNH GLOBAL) TT65

w/ Engine :New Holland
(48 kW - 65 hp) - (03/09 =>)

Serial N°:				
Air Primary – Radial Seal	5080756	P772579	1	
Air Primary – Radial Seal	47137832	P772580	1	
Air Secondary – Radial Seal	47135975	P775302	1	
F/W Separator Cartridge	5181823	P551425	1	
F/W Separator Spin-on	1930010	P550587	1	

NEW HOLLAND (CNH GLOBAL) TT75

w/ Engine :New Holland
(56 kW - 75 hp) - (03/09 =>)

Serial N°:				
------------	--	--	--	--

Description	OE Number	Donaldson	Qty	Note / or Serial Nbr
Air Primary – Radial Seal	5080756	P772579	1	
Air Primary – Radial Seal	47137832	P772580	1	
Air Secondary – Radial Seal	47135975	P775302	1	
F/W Separator Cartridge	5181823	P551425	1	
F/W Separator Spin-on	1930010	P550587	1	

TV Serie

NEW HOLLAND (CNH GLOBAL) TV140

w/ Engine :New Holland
(104 kW - 140 hp) - (01/98 =>)

Serial N°:				
Air – Cabin Ventilation	82014790	P784574	2	
Air Primary – Axial Seal	82008606	P606946	1	
F/W Separator Cartridge	87801341	P551437	1	
F/W Separator Cartridge	87840590	P551425	1	
F/W Separator Cartridge	87802332	P551434	1	
Fuel In-Line	86597473	P550974	1	
Lube Spin-on Full Flow	86605897	P551297	1	

TVT Serie

NEW HOLLAND (CNH GLOBAL) TVT135

w/ Engine :Sisu 620
(101 kW - 137 hp) - (05/04 =>)

Serial N°:				
Air – Cabin Ventilation	1-34-584-630	P783462	1	
F/W Separator Cartridge	162000080877	P551425	1	
Hydraulic Cartridge	192200280705	P764554	1	
Lube Spin-on Full Flow	87708114	P502433	1	

NEW HOLLAND (CNH GLOBAL) TVT145

w/ Engine :Sisu 620
(108 kW - 147 hp) - (05/04 =>)

Serial N°:				
Air – Cabin Ventilation	1-34-584-630	P783462	1	
F/W Separator Cartridge	162000080877	P551425	1	
Hydraulic Cartridge	192200280705	P764554	1	
Lube Spin-on Full Flow	87708114	P502433	1	

NEW HOLLAND (CNH GLOBAL) TVT155

w/ Engine :Sisu 620
(115 kW - 156 hp) - (05/04 =>)

Serial N°:				
Air – Cabin Ventilation	1-34-584-630	P783462	1	
F/W Separator Cartridge	162000080877	P551425	1	
Hydraulic Cartridge	192200280705	P764554	1	
Lube Spin-on Full Flow	87708114	P502433	1	

NEW HOLLAND (CNH GLOBAL) TVT170

w/ Engine :Sisu 620
(126 kW - 171 hp) - (05/04 =>)

Serial N°:				
Air – Cabin Ventilation	1-34-584-630	P783462	1	
F/W Separator Cartridge	162000080877	P551425	1	
Hydraulic Cartridge	192200280705	P764554	1	
Lube Spin-on Full Flow	87708114	P502433	1	

NEW HOLLAND (CNH GLOBAL) TVT190

w/ Engine :Sisu 620
(141 kW - 192 hp) - (05/04 =>)

Serial N°:				
Air – Cabin Ventilation	1-34-584-630	P783462	1	
F/W Separator Cartridge	162000080877	P551425	1	
Hydraulic Cartridge	192200280705	P764554	1	
Lube Spin-on Full Flow	87708114	P502433	1	

NEW HOLLAND (CNH GLOBAL) TVT195

w/ Engine :Sisu 620
(144 kW - 196 hp) - (03/06 =>)

Serial N°: DBD100001 =>				
Air – Cabin Ventilation	1-34-584-630	P783462	1	
F/W Separator Cartridge	47335719	P551425	1	
F/W Separator Cartridge	47335709	P551434	1	
Hydraulic Cartridge	192200280705	P764554	1	

Description	OE Number	Donaldson	Qty	Note / or Serial Nbr
-------------	-----------	-----------	-----	----------------------

TW Serie

NEW HOLLAND (CNH GLOBAL)

5

w/ Engine :Ford

(00 kW - 00 hp) - (01/83 => 02/90)

Serial N°:

Air Primary – Axial Seal	81866927	P181204	1
Air Secondary – Axial Seal	81823932	P181208	1
Coolant Spin-on	9672301	P552071	1
Fuel Cartridge	86570171	P556287	1
Hydraulic Spin-on	D8NNM903FA	P550590	1
Hydraulic Spin-on	D8NNB486CA	P551323	1
Lube Spin-on Full Flow	86546615	P550157	1

NEW HOLLAND (CNH GLOBAL)

10

w/ Engine :Ford

(81 kW - 110 hp) - (01/79 => 12/82)

Serial N°:

Air Primary – Axial Seal	81866927	P181204	1
Air Secondary – Axial Seal	81823932	P181208	1
Fuel Cartridge	86570171	P556287	1
Hydraulic Spin-on	D8NNM903FA	P550590	1
Lube Cartridge Full Flow	86546611	P551014	1
Lube Spin-on Full Flow	86546615	P550157	1

NEW HOLLAND (CNH GLOBAL)

15

w/ Engine :Ford

(89 kW - 121 hp) - (01/83 => 02/90)

Serial N°:

Coolant Spin-on	9672301	P552071	1
Fuel Cartridge	86570171	P556287	1
Hydraulic Spin-on	D8NNB486CA	P551323	1
Hydraulic Spin-on	D8NNM903FA	P550590	1
Lube Spin-on Full Flow	86546615	P550157	1

NEW HOLLAND (CNH GLOBAL)

20

w/ Engine :Ford

(100 kW - 136 hp) - (01/79 => 12/83)

Serial N°:

Fuel Cartridge	86570171	P556287	1
Hydraulic Spin-on	D8NNM903FA	P550590	1
Lube Cartridge Full Flow	86546611	P551014	1
Lube Spin-on Full Flow	86546615	P550157	1

NEW HOLLAND (CNH GLOBAL)

25

w/ Engine :Ford

(00 kW - 00 hp) - (01/83 => 02/90)

Serial N°:

Coolant Spin-on	9672301	P552071	1
Fuel Cartridge	86570171	P556287	1
Hydraulic Spin-on	D8NNB486CA	P551323	1
Hydraulic Spin-on	D8NNM903FA	P550590	1
Lube Spin-on Full Flow	86546615	P550157	1

NEW HOLLAND (CNH GLOBAL)

30

w/ Engine :Ford

(120 kW - 163 hp) - (01/79 => 12/83)

Serial N°:

Fuel Cartridge	86570171	P556287	1
Hydraulic Spin-on	D8NNM903EB	P550590	1
Lube Spin-on Full Flow	86546616	P550731	2

NEW HOLLAND (CNH GLOBAL)

35

w/ Engine :Ford

(00 kW - 00 hp) - (01/83 => 02/90)

Serial N°:

Coolant Spin-on	9672301	P552071	1
Fuel Cartridge	86570171	P556287	1
Hydraulic Spin-on	D8NNB486CA	P551323	1
Hydraulic Spin-on	D8NNM903EB	P550590	1
Lube Spin-on Full Flow	86546615	P550157	1

TZ Serie

Description	OE Number	Donaldson	Qty	Note / or Serial Nbr
-------------	-----------	-----------	-----	----------------------

NEW HOLLAND (CNH GLOBAL)

TZ21D

w/ Engine :Cummins ISM S753

(16 kW - 21 hp) - (01/06 =>)

Serial N°: Z5NXA9001

Fuel Cartridge	87300039	P552378	1
Lube Spin-on Full Flow	87415600	P550335	1
Hydraulic Spin-on	83912298	P551323	1

NEW HOLLAND (CNH GLOBAL)

TZ24D

w/ Engine :Cummins ISM S773

(18 kW - 24 hp) - (01/06 =>)

Serial N°: Z5NXB9001

Fuel Cartridge	87300039	P552378	1
Lube Spin-on Full Flow	87415600	P550335	1
Hydraulic Spin-on	83912298	P551323	1

OLIVER

TRACTOR

1000-Serie

OLIVER

1555

w/ Engine : 23 D

(00 kW - 00 hp) - (00/00 =>)

Serial N°:

Fuel Cartridge	-----	P556245	1
Fuel Filter Cartridge	-----	P550522	1 Pre-filter
Lube Spin-on Bypass	-----	P550050	1 Secondary flow :

w/ Engine : 232 G

(00 kW - 00 hp) - (00/00 =>)

Serial N°:

Lube Spin-on Bypass	-----	P550050	1
---------------------	-------	----------------	---

OLIVER

1600

w/ Engine :Oliver

(00 kW - 00 hp) - (00/00 =>)

Serial N°:

Air Primary – Axial Seal	-----	P181052	1
Lube Spin-on Full Flow	-----	P550008	1
Lube Spin-on Full Flow	-----	P554407	1

OLIVER

1600 D

w/ Engine :

(00 kW - 00 hp) - (00/00 =>)

Serial N°:

Fuel Cartridge	-----	P556245	1
Fuel Filter Cartridge	-----	P550522	1 Pre-filter
Lube Spin-on Full Flow	-----	P550008	1
Lube Spin-on Full Flow	-----	P554407	1

OLIVER

1650

w/ Engine :Oliver

(00 kW - 00 hp) - (00/00 =>)

Serial N°:

Air Primary – Axial Seal	-----	P181052	1
Lube Spin-on Full Flow	-----	P550008	1
Lube Spin-on Full Flow	-----	P554407	1

OLIVER

1650 D

w/ Engine :

(00 kW - 00 hp) - (00/00 =>)

Serial N°:

Fuel Cartridge	-----	P556245	1
Fuel Filter Cartridge	-----	P550522	1 Pre-filter
Lube Spin-on Full Flow	-----	P550008	1

OLIVER

1655

w/ Engine : 265 G/283 D

(00 kW - 00 hp) - (00/00 =>)

Serial N°:

Fuel Cartridge	-----	P556245	1
Fuel Filter Cartridge	-----	P550522	1 Pre-filter
Lube Spin-on Full Flow	-----	P554407	1

OLIVER

1750

Description	OE Number	Donaldson	Qty	Note / or Serial Nbr
-------------	-----------	-----------	-----	----------------------

w/ Engine :Waukesha

(00 kW - 00 hp) - (00/00 =>)

Serial N°:

Fuel Cartridge	-----	P556245	1	
----------------	-------	----------------	---	--

**OLIVER
1800**

w/ Engine :Oliver

(00 kW - 00 hp) - (00/00 =>)

Serial N°:

Lube Spin-on Bypass	-----	P550050	1	Secondary flow :
---------------------	-------	----------------	---	------------------

Lube Spin-on Full Flow	-----	P550008	1	
------------------------	-------	----------------	---	--

**OLIVER
1800 B/C**

w/ Engine :

(00 kW - 00 hp) - (00/00 =>)

Serial N°:

Lube Spin-on Full Flow	-----	P550008	1	
------------------------	-------	----------------	---	--

**OLIVER
1800 D**

w/ Engine :

(00 kW - 00 hp) - (00/00 =>)

Serial N°:

Air Primary – Axial Seal	-----	P181054	1	
--------------------------	-------	----------------	---	--

Fuel Cartridge	-----	P556245	1	
----------------	-------	----------------	---	--

Fuel Filter Cartridge	-----	P550522	1	Pre-filter
-----------------------	-------	----------------	---	------------

Lube Spin-on Bypass	-----	P550050	1	Secondary flow :
---------------------	-------	----------------	---	------------------

Lube Spin-on Full Flow	-----	P550008	1	
------------------------	-------	----------------	---	--

Lube Spin-on Full Flow	-----	P550008	1	
------------------------	-------	----------------	---	--

**OLIVER
1850**

w/ Engine :Waukesha

(00 kW - 00 hp) - (00/00 =>)

Serial N°:

Fuel Cartridge	-----	P556245	1	
----------------	-------	----------------	---	--

Fuel Filter Cartridge	-----	P550522	1	Pre-filter
-----------------------	-------	----------------	---	------------

Lube Spin-on Full Flow	-----	P554407	1	
------------------------	-------	----------------	---	--

**OLIVER
1900 B/C/D**

w/ Engine :

(00 kW - 00 hp) - (00/00 =>)

Serial N°:

Air Primary – Axial Seal	-----	P181054	1	
--------------------------	-------	----------------	---	--

Fuel Cartridge Secondary	-----	P553261	1	
--------------------------	-------	----------------	---	--

Fuel Filter Cartridge	-----	P550522	1	Pre-filter
-----------------------	-------	----------------	---	------------

Lube Cartridge Full Flow	-----	P550132	1	
--------------------------	-------	----------------	---	--

Lube Spin-on Full Flow	-----	P550008	1	
------------------------	-------	----------------	---	--

**OLIVER
1950**

w/ Engine :General Motors

(00 kW - 00 hp) - (00/00 =>)

Serial N°:

Air Primary – Axial Seal	-----	P181054	1	
--------------------------	-------	----------------	---	--

Lube Cartridge Full Flow	-----	P550132	1	
--------------------------	-------	----------------	---	--

**OLIVER
1950 D**

w/ Engine :

(00 kW - 00 hp) - (00/00 =>)

Serial N°:

Air Primary – Axial Seal	-----	P181054	1	
--------------------------	-------	----------------	---	--

Fuel Cartridge Secondary	-----	P553261	1	
--------------------------	-------	----------------	---	--

Fuel Filter Cartridge	-----	P550522	1	Pre-filter
-----------------------	-------	----------------	---	------------

Lube Cartridge Full Flow	-----	P550132	1	
--------------------------	-------	----------------	---	--

2000-Serie

**OLIVER
2255**

w/ Engine :Caterpillar

(00 kW - 00 hp) - (00/00 =>)

Serial N°:

Lube Spin-on Full Flow	-----	P559418	1	
------------------------	-------	----------------	---	--

5000-Serie

**OLIVER
5542**

w/ Engine :Chrysler

(00 kW - 00 hp) - (00/00 =>)

Serial N°:

Description	OE Number	Donaldson	Qty	Note / or Serial Nbr
-------------	-----------	-----------	-----	----------------------

Air Primary – Axial Seal	-----	P181052	1	
--------------------------	-------	----------------	---	--

Lube Spin-on Full Flow	-----	P550008	1	
------------------------	-------	----------------	---	--

7000-Serie

**OLIVER
7300**

w/ Engine :

(00 kW - 00 hp) - (00/00 =>)

Serial N°:

Lube Spin-on Full Flow	-----	P550008	1	
------------------------	-------	----------------	---	--

**OLIVER
7600**

w/ Engine :Chrysler V8

(00 kW - 00 hp) - (00/00 =>)

Serial N°:

Air Primary – Axial Seal	-----	P181054	1	
--------------------------	-------	----------------	---	--

Lube Spin-on Full Flow	-----	P550008	1	
------------------------	-------	----------------	---	--

**OLIVER
7800**

w/ Engine :

(00 kW - 00 hp) - (00/00 =>)

Serial N°:

Lube Spin-on Full Flow	-----	P550008	1	
------------------------	-------	----------------	---	--

PELLENC

Ag Equipment

3000-Serie

**PELLENC
3030**

w/ Engine :John Deere

(00 kW - 00 hp) - (00/00 =>)

Serial N°:

Air Primary – Radial Seal	-----	P772580	1	
---------------------------	-------	----------------	---	--

Air Secondary – Radial Seal	-----	P775302	1	
-----------------------------	-------	----------------	---	--

**PELLENC
3040**

w/ Engine :John Deere

(00 kW - 00 hp) - (00/00 =>)

Serial N°:

Air Primary – Radial Seal	-----	P772580	1	
---------------------------	-------	----------------	---	--

Air Secondary – Radial Seal	-----	P775302	1	
-----------------------------	-------	----------------	---	--

4000-Serie

**PELLENC
4040**

w/ Engine :

(00 kW - 00 hp) - (00/00 =>)

Serial N°:

Air Primary – Radial Seal	-----	P772580	1	
---------------------------	-------	----------------	---	--

Air Secondary – Radial Seal	-----	P775302	1	
-----------------------------	-------	----------------	---	--

REFORM-WERKE

TRACTOR

Metrac 1000-Serie

**REFORM-WERKE
2002**

w/ Engine :Kubota V 1200

(00 kW - 00 hp) - (00/00 =>)

Serial N°:

Air Primary – Axial Seal	-----	P181050	1	
--------------------------	-------	----------------	---	--

Fuel Spin-on Primary	-----	P550127	1	
----------------------	-------	----------------	---	--

Lube Spin-on Full Flow	-----	P550726	1	
------------------------	-------	----------------	---	--

w/ Engine :Lombardini LDA 904/914

(00 kW - 00 hp) - (00/00 =>)

Serial N°:

Fuel Spin-on	-----	P553004	1	
--------------	-------	----------------	---	--

Lube Spin-on Full Flow	-----	P502022	1	
------------------------	-------	----------------	---	--

**REFORM-WERKE
2003**

w/ Engine :Kubota V 1200

(00 kW - 00 hp) - (00/00 =>)

Description	OE Number	Donaldson	Qty	Note / or Serial Nbr
-------------	-----------	-----------	-----	----------------------

Serial N°:

Fuel Spin-on Primary	-----	P550127	1	
Lube Spin-on Full Flow	-----	P550726	1	

**REFORM-WERKE
2004, 2004 K**

w/ Engine : Kubota V 1903 B
(00 kW - 00 hp) - (00/00 =>)

Serial N°:

Fuel Spin-on Primary	-----	P550127	1	
Lube Spin-on Full Flow	-----	P551268	1	

**REFORM-WERKE
3000**

w/ Engine : Lombardini LDA 832
(00 kW - 00 hp) - (00/00 =>)

Serial N°:

Fuel Cartridge Primary	-----	P550060	1	
Lube Spin-on Full Flow	-----	P550227	1	Spin-on filter

**REFORM-WERKE
3003, 3003 S**

w/ Engine : Kubota V 1402/1902
(00 kW - 00 hp) - (00/00 =>)

Serial N°:

Air Primary – Axial Seal	-----	P181052	1	Some
Air Primary – Axial Seal	-----	P181050	1	
Fuel Spin-on Primary	-----	P550127	1	
Lube Spin-on Full Flow	-----	P551268	1	

**REFORM-WERKE
3004, 3004 K**

w/ Engine : Kubota Diesel
(00 kW - 00 hp) - (00/00 =>)

Serial N°:

Fuel Spin-on Primary	-----	P550127	1	
Lube Spin-on Full Flow	-----	P551268	1	

**REFORM-WERKE
4004**

w/ Engine : Kubota V 2203
(00 kW - 00 hp) - (00/00 =>)

Serial N°:

Fuel Spin-on Primary	-----	P550127	1	
Lube Spin-on Full Flow	-----	P551268	1	

Metrac G-Serie

**REFORM-WERKE
G4**

w/ Engine : Kubota V 2203 V
(00 kW - 00 hp) - (00/00 =>)

Serial N°:

Fuel Spin-on Primary	-----	P550127	1	
----------------------	-------	---------	---	--

**REFORM-WERKE
G5**

w/ Engine : Kubota V 2203 B
(00 kW - 00 hp) - (00/00 =>)

Serial N°:

Fuel Spin-on Primary	-----	P550127	1	
----------------------	-------	---------	---	--

Metrac H-Serie

**REFORM-WERKE
H4**

w/ Engine :Kubota
(00 kW - 00 hp) - (00/00 =>)

Serial N°:

Fuel Spin-on Primary	-----	P550127	1	
----------------------	-------	---------	---	--

**REFORM-WERKE
H5**

w/ Engine :Kubota
(00 kW - 00 hp) - (00/00 =>)

Serial N°:

Fuel Spin-on Primary	-----	P550127	1	
----------------------	-------	---------	---	--

**REFORM-WERKE
H6**

w/ Engine :Kubota
(00 kW - 00 hp) - (00/00 =>)

Serial N°:

Fuel Spin-on Primary	-----	P550127	1	
----------------------	-------	---------	---	--

w/ Engine :Perkins 704.30
(00 kW - 00 hp) - (00/00 =>)

Serial N°:

Air Primary – Radial Seal	-----	P778984	1	
---------------------------	-------	---------	---	--

Description	OE Number	Donaldson	Qty	Note / or Serial Nbr
-------------	-----------	-----------	-----	----------------------

Air Secondary – Radial Seal	-----	P780024	1	
Fuel Cartridge	-----	P556245	1	
Lube Spin-on Full Flow	-----	P554403	1	

**REFORM-WERKE
H7**

w/ Engine :Perkins 704.30
(00 kW - 00 hp) - (00/00 =>)

Serial N°:

Air Primary – Radial Seal	-----	P778984	1	
Air Secondary – Radial Seal	-----	P780024	1	
Fuel Cartridge	-----	P556245	1	
Lube Spin-on Full Flow	-----	P554403	1	

Mounty

**REFORM-WERKE
65**

w/ Engine :Perkins 704.30
(00 kW - 00 hp) - (00/00 =>)

Serial N°:

Air Primary – Radial Seal	-----	P778984	1	
Air Secondary – Radial Seal	-----	P780024	1	
Fuel Cartridge	-----	P556245	1	
Lube Spin-on Full Flow	-----	P554403	1	

**REFORM-WERKE
80**

w/ Engine :Perkins 703-30 T
(00 kW - 00 hp) - (00/00 =>)

Serial N°:

Fuel Cartridge	-----	P556245	1	
Lube Spin-on Full Flow	-----	P550963	1	Some

Multi/Transporter

**REFORM-WERKE
30**

w/ Engine :Kubota 1402
(00 kW - 00 hp) - (00/00 =>)

Serial N°:

Air Primary – Axial Seal	-----	P181050	1	
Fuel Spin-on Primary	-----	P550127	1	
Lube Spin-on Full Flow	-----	P551268	1	

**REFORM-WERKE
33**

w/ Engine :Lombardini
(00 kW - 00 hp) - (00/00 =>)

Serial N°:

Fuel Spin-on Primary	-----	P550345	1	
Lube Spin-on Full Flow	-----	P502022	1	

**REFORM-WERKE
40**

w/ Engine :Perkins
(00 kW - 00 hp) - (00/00 =>)

Serial N°:

Fuel Cartridge	-----	P551167	1	
Lube Cartridge Full Flow	-----	P551285	1	

**REFORM-WERKE
45**

w/ Engine :Perkins
(00 kW - 00 hp) - (00/00 =>)

Serial N°:

Fuel Cartridge	-----	P556245	1	
Lube Cartridge Full Flow	-----	P550184	1	

**REFORM-WERKE
50**

w/ Engine :Perkins
(00 kW - 00 hp) - (00/00 =>)

Serial N°:

Fuel Cartridge	-----	P556245	1	
Hydraulic Cartridge	-----	P550310	1	
Lube Spin-on Full Flow	-----	P554408	1	

**REFORM-WERKE
140**

w/ Engine :Perkins
(00 kW - 00 hp) - (00/00 =>)

Serial N°:

Fuel Cartridge	-----	P551167	1	
Lube Cartridge Full Flow	-----	P551285	1	

Description	OE Number	Donaldson	Qty	Note / or Serial Nbr
-------------	-----------	-----------	-----	----------------------

REFORM-WERKE

145

w/ Engine :Perkins
(00 kW - 00 hp) - (00/00 =>)
Serial N°:

Fuel Cartridge	-----	P556245	1	
Lube Cartridge Full Flow	-----	P550184	1	

REFORM-WERKE

150

w/ Engine :Perkins
(00 kW - 00 hp) - (00/00 =>)
Serial N°:

Fuel Cartridge	-----	P556245	1	
Hydraulic Cartridge	-----	P550310	1	
Lube Spin-on Full Flow	-----	P554408	1	

REFORM-WERKE

400

w/ Engine :Kubota V 1902
(00 kW - 00 hp) - (00/00 =>)
Serial N°:

Fuel Spin-on Primary	-----	P550127	1	
Lube Spin-on Full Flow	-----	P551268	1	

REFORM-WERKE

401

w/ Engine :Kubota V 1902
(00 kW - 00 hp) - (00/00 =>)
Serial N°:

Fuel Spin-on Primary	-----	P550127	1	
Lube Spin-on Full Flow	-----	P551268	1	

REFORM-WERKE

440

w/ Engine :Kubota
(00 kW - 00 hp) - (00/00 =>)
Serial N°:

Lube Spin-on Full Flow	-----	P551268	1	
------------------------	-------	---------	---	--

REFORM-WERKE

455 SL

w/ Engine :Perkins 704.30
(00 kW - 00 hp) - (00/00 =>)
Serial N°:

Air Primary – Radial Seal	-----	P778984	1	
Air Secondary – Radial Seal	-----	P780024	1	
Fuel Cartridge	-----	P556245	1	
Lube Spin-on Full Flow	-----	P554403	1	

REFORM-WERKE

500

w/ Engine :Perkins 3.152.4
(00 kW - 00 hp) - (00/00 =>)
Serial N°:

Fuel Cartridge	-----	P556245	1	
Lube Spin-on Full Flow	-----	P554408	1	

REFORM-WERKE

550

w/ Engine :Kubota
(00 kW - 00 hp) - (00/00 =>)
Serial N°:

Fuel Spin-on Primary	-----	P550127	1	
Lube Spin-on Full Flow	-----	P551268	1	

REFORM-WERKE

555

w/ Engine :Kubota
(00 kW - 00 hp) - (00/00 =>)
Serial N°:

Lube Spin-on Full Flow	-----	P502058	1	
------------------------	-------	---------	---	--

REFORM-WERKE

555 SL

w/ Engine :Perkins 704.30
(00 kW - 00 hp) - (00/00 =>)
Serial N°:

Air Primary – Radial Seal	-----	P778984	1	
Air Secondary – Radial Seal	-----	P780024	1	
Fuel Cartridge	-----	P556245	1	
Lube Spin-on Full Flow	-----	P554403	1	

REFORM-WERKE

560

w/ Engine :Kubota V 2803
(00 kW - 00 hp) - (00/00 =>)
Serial N°:

Description	OE Number	Donaldson	Qty	Note / or Serial Nbr
-------------	-----------	-----------	-----	----------------------

Fuel Spin-on Primary	-----	P550127	1	
Lube Spin-on Full Flow	-----	P551268	1	

REFORM-WERKE

565

w/ Engine :Perkins 704.30
(00 kW - 00 hp) - (00/00 =>)
Serial N°:

Air Primary – Radial Seal	-----	P778984	1	
Air Secondary – Radial Seal	-----	P780024	1	
Fuel Cartridge	-----	P556245	1	
Lube Spin-on Full Flow	-----	P554403	1	

REFORM-WERKE

575 G/SL

w/ Engine :Perkins 704.30 T
(00 kW - 00 hp) - (00/00 =>)
Serial N°:

Fuel Cartridge	-----	P556245	1	
Lube Spin-on Full Flow	-----	P554403	1	

REFORM-WERKE

575 S

w/ Engine :Perkins 704.30 T
(00 kW - 00 hp) - (00/00 =>)
Serial N°:

Fuel Cartridge	-----	P556245	1	
Lube Spin-on Full Flow	-----	P554403	1	

REFORM-WERKE

600

w/ Engine :Perkins 4.203.2
(00 kW - 00 hp) - (00/00 =>)
Serial N°:

Fuel Cartridge	-----	P556245	1	
Lube Spin-on Full Flow	-----	P554408	1	

REFORM-WERKE

660

w/ Engine :Kubota
(00 kW - 00 hp) - (00/00 =>)
Serial N°:

Fuel Spin-on Primary	-----	P550127	1	
Lube Spin-on Full Flow	-----	P551268	1	

REFORM-WERKE

770

w/ Engine :Peugeot XD 3TP
(00 kW - 00 hp) - (00/00 =>)
Serial N°:

Fuel Cartridge	-----	P556245	1	
Hydraulic Cartridge	-----	P550310	1	
Lube Spin-on Full Flow	-----	P502076	1	

REFORM-WERKE

865

w/ Engine :Perkins 704.30
(00 kW - 00 hp) - (00/00 =>)
Serial N°:

Air Primary – Radial Seal	-----	P778984	1	
Air Secondary – Radial Seal	-----	P780024	1	
Fuel Cartridge	-----	P556245	1	
Lube Spin-on Full Flow	-----	P554403	1	

REFORM-WERKE

875

w/ Engine :Perkins 704.30 T
(00 kW - 00 hp) - (00/00 =>)
Serial N°:

Fuel Cartridge	-----	P556245	1	
Lube Spin-on Full Flow	-----	P554403	1	

REFORM-WERKE

880

w/ Engine :VM HR 494 HT2 Turbo
(00 kW - 00 hp) - (00/00 =>)
Serial N°:

F/W Separator Spin-on	-----	P550588	1	
Lube Spin-on Full Flow	-----	P554403	1	

REFORM-WERKE

970

w/ Engine :Peugeot
(00 kW - 00 hp) - (00/00 =>)
Serial N°:

Lube Spin-on Full Flow	-----	P502076	1	
------------------------	-------	---------	---	--

w/ Engine :Peugeot XD 3TP

Description	OE Number	Donaldson	Qty	Note / or Serial Nbr
-------------	-----------	-----------	-----	----------------------

(00 kW - 00 hp) - (00/00 =>)

Serial N°:

Fuel Cartridge	-----	P556245	1	
----------------	-------	----------------	---	--

REFORM-WERKE 970 Turbo

w/ Engine :Peugeot

(00 kW - 00 hp) - (00/00 =>)

Serial N°:

Fuel Cartridge	-----	P556245	1	
----------------	-------	----------------	---	--

Lube Spin-on Full Flow	-----	P502076	1	
------------------------	-------	----------------	---	--

REFORM-WERKE 990

w/ Engine :Peugeot XD 3TP

(00 kW - 00 hp) - (00/00 =>)

Serial N°:

Fuel Cartridge	-----	P556245	1	
----------------	-------	----------------	---	--

Hydraulic Cartridge	-----	P550310	1	
---------------------	-------	----------------	---	--

Lube Spin-on Full Flow	-----	P502076	1	
------------------------	-------	----------------	---	--

RENAULT AGRICULTURE

TRACTOR

30-Serie

RENAULT AGRICULTURE 32-50

w/ Engine :

(00 kW - 00 hp) - (00/00 =>)

Serial N°:

Fuel Cartridge	6005000894	P556245	1	
----------------	------------	----------------	---	--

Lube Spin-on Full Flow	-----	P550942	1	
------------------------	-------	----------------	---	--

RENAULT AGRICULTURE 32-60

w/ Engine :

(00 kW - 00 hp) - (00/00 =>)

Serial N°:

Fuel Cartridge	6005000894	P556245	1	
----------------	------------	----------------	---	--

Lube Spin-on Full Flow	-----	P550942	1	
------------------------	-------	----------------	---	--

RENAULT AGRICULTURE 34-60

w/ Engine :

(00 kW - 00 hp) - (00/00 =>)

Serial N°:

Fuel Cartridge	6005000894	P556245	1	
----------------	------------	----------------	---	--

Lube Spin-on Full Flow	-----	P550942	1	
------------------------	-------	----------------	---	--

40-Serie

RENAULT AGRICULTURE 42-70 F/V

w/ Engine :

(00 kW - 00 hp) - (00/00 =>)

Serial N°:

Air Primary – Axial Seal	-----	P140131	1	
--------------------------	-------	----------------	---	--

Air Secondary – Axial Seal	-----	P777523	1	
----------------------------	-------	----------------	---	--

Fuel Cartridge	6005000894	P556245	1	
----------------	------------	----------------	---	--

Lube Spin-on Full Flow	-----	P550006	1	
------------------------	-------	----------------	---	--

RENAULT AGRICULTURE 44-70 F/V

w/ Engine :

(00 kW - 00 hp) - (00/00 =>)

Serial N°:

Fuel Cartridge	6005000894	P556245	1	
----------------	------------	----------------	---	--

Lube Spin-on Full Flow	-----	P550008	1	
------------------------	-------	----------------	---	--

50-Serie

RENAULT AGRICULTURE 50

w/ Engine :

(00 kW - 00 hp) - (00/00 =>)

Serial N°:

Fuel Cartridge	6005000894	P556245	1	
----------------	------------	----------------	---	--

Lube Spin-on Full Flow	-----	P550006	1	03/68 =>
------------------------	-------	----------------	---	----------

w/ Engine : MWM 325-2

(00 kW - 00 hp) - (00/00 =>)

Serial N°:

Fuel Cartridge	6005000894	P556245	1	
----------------	------------	----------------	---	--

Description	OE Number	Donaldson	Qty	Note / or Serial Nbr
-------------	-----------	-----------	-----	----------------------

Lube Spin-on Full Flow	-----	P550318	1	
------------------------	-------	----------------	---	--

RENAULT AGRICULTURE 50 S/SV

w/ Engine : MWM D 327-2

(00 kW - 00 hp) - (00/00 =>)

Serial N°:

Fuel Cartridge	6005000894	P556245	1	
----------------	------------	----------------	---	--

Lube Spin-on Full Flow	-----	P550318	1	
------------------------	-------	----------------	---	--

RENAULT AGRICULTURE 50-12 F/V

w/ Engine : Deutz F3L912

(00 kW - 00 hp) - (00/00 =>)

Serial N°:

Fuel Spin-on	6005000788	P553004	1	
--------------	------------	----------------	---	--

Lube Spin-on Full Flow	6005000735	P559418	1	
------------------------	------------	----------------	---	--

Strainer	7701028138	P175142	1	
----------	------------	----------------	---	--

RENAULT AGRICULTURE 50-12 LB

w/ Engine :

(00 kW - 00 hp) - (00/00 =>)

Serial N°:

Fuel Spin-on	6005000788	P553004	1	
--------------	------------	----------------	---	--

Lube Spin-on Full Flow	6005000735	P559418	1	
------------------------	------------	----------------	---	--

RENAULT AGRICULTURE 51

w/ Engine : MWM 325-3

(00 kW - 00 hp) - (00/00 =>)

Serial N°:

Fuel Cartridge	6005000894	P556245	1	
----------------	------------	----------------	---	--

Lube Cartridge Full Flow	-----	P550766	1	=> 05/68
--------------------------	-------	----------------	---	----------

Lube Spin-on Full Flow	-----	P550942	1	06/68 =>
------------------------	-------	----------------	---	----------

RENAULT AGRICULTURE 53

w/ Engine : MWM 325-2

(00 kW - 00 hp) - (00/00 =>)

Serial N°:

Fuel Cartridge	6005000894	P556245	1	
----------------	------------	----------------	---	--

Lube Spin-on Full Flow	-----	P550006	1	03/68 =>
------------------------	-------	----------------	---	----------

RENAULT AGRICULTURE 55 (R 7231)

w/ Engine : 598-30/714/715

(00 kW - 00 hp) - (00/00 =>)

Serial N°:

Fuel Cartridge	6005000894	P556245	1	
----------------	------------	----------------	---	--

RENAULT AGRICULTURE 55-12 LB/F/V

w/ Engine :

(00 kW - 00 hp) - (00/00 =>)

Serial N°:

Fuel Spin-on	6005000788	P553004	1	
--------------	------------	----------------	---	--

Lube Spin-on Full Flow	6005000735	P559418	1	
------------------------	------------	----------------	---	--

RENAULT AGRICULTURE 55-14 LB/V

w/ Engine : Deutz F3L912

(00 kW - 00 hp) - (00/00 =>)

Serial N°:

Fuel Spin-on	6005000788	P553004	1	
--------------	------------	----------------	---	--

Hydraulic Cartridge	6005003244	P169447	1	
---------------------	------------	----------------	---	--

Lube Spin-on Full Flow	6005000735	P559418	1	
------------------------	------------	----------------	---	--

Strainer	7701028138	P175142	1	
----------	------------	----------------	---	--

RENAULT AGRICULTURE 55-15 LB/V

w/ Engine :

(00 kW - 00 hp) - (00/00 =>)

Serial N°:

Fuel Spin-on	6005000788	P553004	1	
--------------	------------	----------------	---	--

Lube Spin-on Full Flow	6005000735	P559418	1	
------------------------	------------	----------------	---	--

RENAULT AGRICULTURE 57 (7241)

w/ Engine : 598-30/714/715

(00 kW - 00 hp) - (00/00 =>)

Serial N°:

Fuel Cartridge	6005000894	P556245	1	
----------------	------------	----------------	---	--

RENAULT AGRICULTURE 58-12 LS

w/ Engine : MWM D 226-3

(00 kW - 00 hp) - (00/00 =>)

Description	OE Number	Donaldson	Qty	Note / or Serial Nbr
-------------	-----------	-----------	-----	----------------------

Serial N°:

Fuel Cartridge	6005000895	P556287	1	
Fuel Cartridge	6005000894	P556245	1	
Hydraulic Cartridge	6005003244	P169447	1	
Lube Spin-on Full Flow	-----	P550006	1	
Strainer	7701028138	P175142	1	

RENAULT AGRICULTURE

58-14 LS

w/ Engine : MWM D 226-3

(00 kW - 00 hp) - (00/00 =>)

Serial N°:

Fuel Cartridge	6005000895	P556287	1	
Fuel Cartridge	6005000894	P556245	1	
Hydraulic Cartridge	6005003244	P169447	1	
Lube Spin-on Full Flow	-----	P550006	1	
Strainer	7701028138	P175142	1	

RENAULT AGRICULTURE

58-32 MA/ME/MS/MX

w/ Engine :

(00 kW - 00 hp) - (00/00 =>)

Serial N°:

Fuel Cartridge	6005000895	P556287	1	
Fuel Cartridge	6005000894	P556245	1	
Hydraulic Cartridge	6005003244	P169447	1	
Hydraulic Cartridge	7700014715	P175143	1	
Lube Spin-on Full Flow	-----	P550006	1	
Strainer	7701028138	P175142	1	

RENAULT AGRICULTURE

58-34 MA/ME/MS/MX

w/ Engine :

(00 kW - 00 hp) - (00/00 =>)

Serial N°:

Fuel Cartridge	6005000895	P556287	1	
Fuel Cartridge	6005000894	P556245	1	
Hydraulic Cartridge	6005003244	P169447	1	
Hydraulic Cartridge	7700014715	P175143	1	
Lube Spin-on Full Flow	-----	P550006	1	
Strainer	7701028138	P175142	1	

60-Serie

RENAULT AGRICULTURE

60 (7253)

w/ Engine : MWM 325-3

(00 kW - 00 hp) - (00/00 =>)

Serial N°:

Fuel Cartridge	6005000894	P556245	1	
Lube Cartridge Full Flow	-----	P550766	1	=> 05/68
Lube Spin-on Full Flow	-----	P550942	1	06/68 =>

RENAULT AGRICULTURE

60 S

w/ Engine : MWM D 325-3

(00 kW - 00 hp) - (00/00 =>)

Serial N°:

Fuel Cartridge	6005000894	P556245	1	
Lube Spin-on Full Flow	-----	P550942	1	

RENAULT AGRICULTURE

61

w/ Engine : MWM 325-3

(00 kW - 00 hp) - (00/00 =>)

Serial N°:

Fuel Cartridge	6005000894	P556245	1	
Lube Cartridge Full Flow	-----	P550766	1	=> 05/68
Lube Spin-on Full Flow	-----	P550942	1	06/68 =>

RENAULT AGRICULTURE

61-12 RA/RS

w/ Engine :

(00 kW - 00 hp) - (00/00 =>)

Serial N°:

Fuel Cartridge	6005000895	P556287	1	
Fuel Cartridge	6005000894	P556245	1	
Hydraulic Cartridge	6005003244	P169447	1	
Lube Spin-on Full Flow	-----	P550006	1	
Strainer	7701028138	P175142	1	

RENAULT AGRICULTURE

61-14 RA/RS

w/ Engine :

Description	OE Number	Donaldson	Qty	Note / or Serial Nbr
-------------	-----------	-----------	-----	----------------------

(00 kW - 00 hp) - (00/00 =>)

Serial N°:

Fuel Cartridge	6005000895	P556287	1	
Fuel Cartridge	6005000894	P556245	1	
Hydraulic Cartridge	6005003244	P169447	1	
Lube Spin-on Full Flow	-----	P550006	1	
Strainer	7701028138	P175142	1	

RENAULT AGRICULTURE

65-12 LS

w/ Engine :

(00 kW - 00 hp) - (00/00 =>)

Serial N°:

Fuel Cartridge	6005000895	P556287	1	
Fuel Cartridge	6005000894	P556245	1	
Hydraulic Cartridge	6005003244	P169447	1	
Lube Spin-on Full Flow	-----	P550006	1	
Strainer	7701028138	P175142	1	

RENAULT AGRICULTURE

65-14 LS

w/ Engine :

(00 kW - 00 hp) - (00/00 =>)

Serial N°:

Fuel Cartridge	6005000895	P556287	1	
Fuel Cartridge	6005000894	P556245	1	
Hydraulic Cartridge	6005003244	P169447	1	
Lube Spin-on Full Flow	-----	P550006	1	
Strainer	7701028138	P175142	1	

RENAULT AGRICULTURE

65-32 MA/ME/MS/MX

w/ Engine :

(00 kW - 00 hp) - (00/00 =>)

Serial N°:

Fuel Cartridge	6005000895	P556287	1	
Fuel Cartridge	6005000894	P556245	1	
Hydraulic Cartridge	6005003244	P169447	1	
Hydraulic Cartridge	7700014715	P175143	1	
Lube Spin-on Full Flow	-----	P550006	1	
Strainer	7701028138	P175142	1	

RENAULT AGRICULTURE

65-34 MA/ME/MS/MX

w/ Engine :

(00 kW - 00 hp) - (00/00 =>)

Serial N°:

Fuel Cartridge	6005000895	P556287	1	
Fuel Cartridge	6005000894	P556245	1	
Hydraulic Cartridge	6005003244	P169447	1	
Hydraulic Cartridge	7700014715	P175143	1	
Lube Spin-on Full Flow	-----	P550006	1	
Strainer	7701028138	P175142	1	

RENAULT AGRICULTURE

68-12 RA/RS

w/ Engine :

(00 kW - 00 hp) - (00/00 =>)

Serial N°:

Fuel Cartridge	6005000894	P556245	1	
Hydraulic Cartridge	6005003244	P169447	1	
Lube Spin-on Full Flow	-----	P550006	1	
Strainer	7701028138	P175142	1	

RENAULT AGRICULTURE

68-14 RA/RS

w/ Engine :

(00 kW - 00 hp) - (00/00 =>)

Serial N°:

Fuel Cartridge	6005000894	P556245	1	
Hydraulic Cartridge	6005003244	P169447	1	
Lube Spin-on Full Flow	-----	P550006	1	
Strainer	7701028138	P175142	1	

70-Serie

RENAULT AGRICULTURE

70

w/ Engine : MWM 325-3

(00 kW - 00 hp) - (00/00 =>)

Description	OE Number	Donaldson	Qty	Note / or Serial Nbr
Serial N°:				
Fuel Cartridge	6005000894	P556245	1	
Lube Cartridge Full Flow	-----	P550766	1	=> 05/68
Lube Spin-on Full Flow	-----	P550942	1	06/68 =>

w/ Engine : MWM D 305-3 R

(00 kW - 00 hp) - (00/00 =>)

Serial N°:				
Fuel Cartridge	6005000894	P556245	1	
Lube Spin-on Full Flow	-----	P550942	1	

RENAULT AGRICULTURE 70-12 F/V

w/ Engine : Deutz F4L912/913

(00 kW - 00 hp) - (00/00 =>)

Serial N°:				
Fuel Spin-on	6005000788	P553004	1	
Lube Spin-on Full Flow	6005000735	P559418	1	

RENAULT AGRICULTURE 70-12 LB

w/ Engine :

(00 kW - 00 hp) - (00/00 =>)

Serial N°:				
Fuel Cartridge	6005000894	P556245	1	
Lube Spin-on Full Flow	-----	P550006	1	

RENAULT AGRICULTURE 70-12 SP

w/ Engine :MWM

(00 kW - 00 hp) - (00/00 =>)

Serial N°:				
Fuel Cartridge	6005000894	P556245	1	
Hydraulic Cartridge	6005003244	P169447	1	
Lube Spin-on Full Flow	-----	P550006	1	

RENAULT AGRICULTURE 70-14 F/V

w/ Engine : Deutz F4L912/913

(00 kW - 00 hp) - (00/00 =>)

Serial N°:				
Fuel Spin-on	6005000788	P553004	1	
Lube Spin-on Full Flow	6005000735	P559418	1	

RENAULT AGRICULTURE 70-14 LB

w/ Engine :

(00 kW - 00 hp) - (00/00 =>)

Serial N°:				
Fuel Cartridge	6005000894	P556245	1	
Lube Spin-on Full Flow	-----	P550006	1	

RENAULT AGRICULTURE 70-14 SP

w/ Engine :MWM

(00 kW - 00 hp) - (00/00 =>)

Serial N°:				
Fuel Cartridge	6005000894	P556245	1	
Hydraulic Cartridge	6005003244	P169447	1	
Lube Spin-on Full Flow	-----	P550006	1	
Strainer	7701028138	P175142	1	

w/ Engine :Perkins 4.236

(00 kW - 00 hp) - (00/00 =>)

Serial N°:				
Fuel Cartridge	6005000894	P556245	1	
Hydraulic Cartridge	6005003244	P169447	1	
Lube Spin-on Full Flow	-----	P554408	1	

RENAULT AGRICULTURE 70-14 SP F/V

w/ Engine : Deutz F4L912

(00 kW - 00 hp) - (00/00 =>)

Serial N°:				
Fuel Spin-on	6005000788	P553004	1	
Hydraulic Cartridge	6005003244	P169447	1	
Lube Spin-on Full Flow	6005000735	P559418	1	
Strainer	7701028138	P175142	1	

RENAULT AGRICULTURE 70-32 PA/PE/PS/PX

w/ Engine :

(00 kW - 00 hp) - (00/00 =>)

Serial N°:				
Fuel Cartridge	6005000894	P556245	1	
Hydraulic Cartridge	7700014715	P175143	1	
Hydraulic Cartridge	6005003244	P169447	1	

Description	OE Number	Donaldson	Qty	Note / or Serial Nbr
Lube Spin-on Full Flow	-----	P550006	1	
Strainer	7701028138	P175142	1	

RENAULT AGRICULTURE 70-34 PA/PE/PS/PX

w/ Engine :

(00 kW - 00 hp) - (00/00 =>)

Serial N°:				
Fuel Cartridge	6005000894	P556245	1	
Hydraulic Cartridge	7700014715	P175143	1	
Hydraulic Cartridge	6005003244	P169447	1	
Lube Spin-on Full Flow	-----	P550006	1	
Strainer	7701028138	P175142	1	

RENAULT AGRICULTURE 70-34 PX

w/ Engine :

(00 kW - 00 hp) - (00/00 =>)

Serial N°:				
Fuel Cartridge	6005000894	P556245	1	
Lube Spin-on Full Flow	-----	P550006	1	

RENAULT AGRICULTURE 75-12 LS/MA/ME/MS/MX/RS/TS

w/ Engine :

(00 kW - 00 hp) - (00/00 =>)

Serial N°:				
Fuel Cartridge	6005000894	P556245	1	
Hydraulic Cartridge	6005003244	P169447	1	
Lube Spin-on Full Flow	-----	P550006	1	
Strainer	7701028138	P175142	1	

RENAULT AGRICULTURE 75-14 LS/RA/RS/TS

w/ Engine :

(00 kW - 00 hp) - (00/00 =>)

Serial N°:				
Fuel Cartridge	6005000894	P556245	1	
Hydraulic Cartridge	6005003244	P169447	1	
Lube Spin-on Full Flow	-----	P550006	1	
Strainer	7701028138	P175142	1	

RENAULT AGRICULTURE 75-32 MA/ME/MS/MX/TX

w/ Engine :

(00 kW - 00 hp) - (00/00 =>)

Serial N°:				
Fuel Cartridge	6005000894	P556245	1	
Hydraulic Cartridge	6005003244	P169447	1	
Lube Spin-on Full Flow	-----	P550006	1	
Strainer	7701028138	P175142	1	

RENAULT AGRICULTURE 75-34 MA/ME/MS/MX/TX

w/ Engine :

(00 kW - 00 hp) - (00/00 =>)

Serial N°:				
Fuel Cartridge	6005000894	P556245	1	
Hydraulic Cartridge	6005003244	P169447	1	
Lube Spin-on Full Flow	-----	P550006	1	
Strainer	7701028138	P175142	1	

RENAULT AGRICULTURE 77-12 TS

w/ Engine :

(00 kW - 00 hp) - (00/00 =>)

Serial N°:				
Fuel Cartridge	6005000894	P556245	1	
Hydraulic Cartridge	6005003244	P169447	1	
Lube Spin-on Full Flow	-----	P550006	1	
Strainer	7701028138	P175142	1	

RENAULT AGRICULTURE 77-14 TS

w/ Engine :

(00 kW - 00 hp) - (00/00 =>)

Serial N°:				
Fuel Cartridge	6005000894	P556245	1	
Hydraulic Cartridge	6005003244	P169447	1	
Lube Spin-on Full Flow	-----	P550006	1	
Strainer	7701028138	P175142	1	

80-Serie

Description	OE Number	Donaldson	Qty	Note / or Serial Nbr
-------------	-----------	-----------	-----	----------------------

RENAULT AGRICULTURE

80

w/ Engine : MWM D 305-3 R

(00 kW - 00 hp) - (00/00 =>)

Serial N°:

Fuel Cartridge	6005000894	P556245	1	
Lube Spin-on Full Flow	-----	P550942	1	

w/ Engine : MWM D 325-3 R

(00 kW - 00 hp) - (00/00 =>)

Serial N°:

Fuel Cartridge	6005000894	P556245	1	
Lube Spin-on Full Flow	-----	P550942	1	

RENAULT AGRICULTURE

80 (7282)

w/ Engine : MWM 325-3

(00 kW - 00 hp) - (00/00 =>)

Serial N°:

Fuel Cartridge	6005000894	P556245	1	
Lube Cartridge Full Flow	-----	P550766	1	=> 05/68
Lube Spin-on Full Flow	-----	P550942	1	06/68 =>

RENAULT AGRICULTURE

80 S/V

w/ Engine : MWM D 327-3

(00 kW - 00 hp) - (00/00 =>)

Serial N°:

Fuel Cartridge	6005000894	P556245	1	
Lube Spin-on Full Flow	-----	P550942	1	

RENAULT AGRICULTURE

80-12 F

w/ Engine :

(00 kW - 00 hp) - (00/00 =>)

Serial N°:

Fuel Spin-on	6005000788	P553004	1	
Hydraulic Cartridge	7700014715	P175143	1	
Hydraulic Cartridge	6005003244	P169447	1	
Lube Spin-on Full Flow	7701029279	P550942	1	
Strainer	7701028138	P175142	1	

RENAULT AGRICULTURE

80-12 SP/TX

w/ Engine :

(00 kW - 00 hp) - (00/00 =>)

Serial N°:

Fuel Cartridge	6005000894	P556245	1	
Hydraulic Cartridge	7700014715	P175143	1	
Hydraulic Cartridge	6005003244	P169447	1	
Lube Spin-on Full Flow	-----	P550006	1	
Strainer	7701028138	P175142	1	

RENAULT AGRICULTURE

80-14 F/LB

w/ Engine :

(00 kW - 00 hp) - (00/00 =>)

Serial N°:

Fuel Spin-on	6005000788	P553004	1	
Hydraulic Cartridge	7700014715	P175143	1	
Hydraulic Cartridge	6005003244	P169447	1	
Lube Spin-on Full Flow	7701029279	P550942	1	
Strainer	7701028138	P175142	1	

RENAULT AGRICULTURE

80-14 R/F

w/ Engine : Deutz F4L912

(00 kW - 00 hp) - (00/00 =>)

Serial N°:

Fuel Spin-on	6005000788	P553004	1	
Hydraulic Cartridge	6005003244	P169447	1	
Lube Spin-on Full Flow	6005000735	P559418	1	
Strainer	7701028138	P175142	1	

RENAULT AGRICULTURE

80-14 SP/TX

w/ Engine :

(00 kW - 00 hp) - (00/00 =>)

Serial N°:

Fuel Cartridge	6005000894	P556245	1	
Hydraulic Cartridge	7700014715	P175143	1	
Hydraulic Cartridge	6005003244	P169447	1	
Lube Spin-on Full Flow	-----	P550006	1	
Strainer	7701028138	P175142	1	

Description	OE Number	Donaldson	Qty	Note / or Serial Nbr
-------------	-----------	-----------	-----	----------------------

RENAULT AGRICULTURE

80-14 V

w/ Engine : Deutz F4L912 / 913

(00 kW - 00 hp) - (00/00 =>)

Serial N°:

Fuel Spin-on	6005000788	P553004	1	
Hydraulic Cartridge	6005003244	P169447	1	
Lube Spin-on Full Flow	6005000735	P559418	1	
Strainer	7701028138	P175142	1	

RENAULT AGRICULTURE

80-32 PA/PE/PS/PX

w/ Engine :

(00 kW - 00 hp) - (00/00 =>)

Serial N°:

Fuel Cartridge	6005000894	P556245	1	
Hydraulic Cartridge	7700014715	P175143	1	
Hydraulic Cartridge	6005003244	P169447	1	
Lube Spin-on Full Flow	-----	P550006	1	
Strainer	7701028138	P175142	1	

RENAULT AGRICULTURE

80-34 PA/PE/PS/PX

w/ Engine :

(00 kW - 00 hp) - (00/00 =>)

Serial N°:

Fuel Cartridge	6005000894	P556245	1	
Hydraulic Cartridge	7700014715	P175143	1	
Hydraulic Cartridge	6005003244	P169447	1	
Lube Spin-on Full Flow	-----	P550006	1	
Strainer	7701028138	P175142	1	

RENAULT AGRICULTURE

85-12 LS/TS/TX

w/ Engine :

(00 kW - 00 hp) - (00/00 =>)

Serial N°:

Air Primary – Axial Seal	7901015566	P181088	1	
Air Secondary – Axial Seal	-----	P776694	1	
Fuel Cartridge	6005000894	P556245	1	
Hydraulic Cartridge	6005003244	P169447	1	
Lube Spin-on Full Flow	-----	P550006	1	
Strainer	7701028138	P175142	1	

RENAULT AGRICULTURE

85-14 LS/TS/TX

w/ Engine :

(00 kW - 00 hp) - (00/00 =>)

Serial N°:

Air Primary – Axial Seal	7901015566	P181088	1	
Air Secondary – Axial Seal	-----	P776694	1	
Fuel Cartridge	6005000894	P556245	1	
Hydraulic Cartridge	6005003244	P169447	1	
Lube Spin-on Full Flow	-----	P550006	1	
Strainer	7701028138	P175142	1	

RENAULT AGRICULTURE

85-32 MA/ME/MS/MX/TS

w/ Engine :

(00 kW - 00 hp) - (00/00 =>)

Serial N°:

Fuel Cartridge	6005000894	P556245	1	
Hydraulic Cartridge	7700014715	P175143	1	
Hydraulic Cartridge	6005003244	P169447	1	
Lube Spin-on Full Flow	-----	P550006	1	
Strainer	7701028138	P175142	1	

RENAULT AGRICULTURE

85-34 MA/ME/MS/MX/TS

w/ Engine :

(00 kW - 00 hp) - (00/00 =>)

Serial N°:

Fuel Cartridge	6005000894	P556245	1	
Hydraulic Cartridge	7700014715	P175143	1	
Hydraulic Cartridge	6005003244	P169447	1	
Lube Spin-on Full Flow	-----	P550006	1	
Strainer	7701028138	P175142	1	

RENAULT AGRICULTURE

86

w/ Engine :

(00 kW - 00 hp) - (00/00 =>)

Description	OE Number	Donaldson	Qty	Note / or Serial Nbr
-------------	-----------	-----------	-----	----------------------

Serial N°:

Fuel Cartridge	6005000894	P556245	1	
Lube Spin-on Full Flow	-----	P550942	1	

RENAULT AGRICULTURE

86 (7281)

w/ Engine : MWM 325-3

(00 kW - 00 hp) - (00/00 =>)

Serial N°:

Fuel Cartridge	6005000894	P556245	1	
Lube Cartridge Full Flow	-----	P550766	1	=< 05/68
Lube Spin-on Full Flow	-----	P550942	1	06/68 =>

RENAULT AGRICULTURE

88

w/ Engine : 598-30/714/715

(00 kW - 00 hp) - (00/00 =>)

Serial N°:

Fuel Cartridge	6005000894	P556245	1	
----------------	------------	---------	---	--

RENAULT AGRICULTURE

89

w/ Engine :

(00 kW - 00 hp) - (00/00 =>)

Serial N°:

Lube Cartridge Full Flow	-----	P550183	1	
Fuel Cartridge	6005000894	P556245	1	
Lube Spin-on Full Flow	-----	P550006	1	

90-Serie

RENAULT AGRICULTURE

90-32 MA/ME/MS/MX/TS

w/ Engine :

(00 kW - 00 hp) - (00/00 =>)

Serial N°:

Fuel Cartridge	6005000894	P556245	1	
Hydraulic Cartridge	7700014715	P175143	1	
Hydraulic Cartridge	6005003244	P169447	1	
Lube Spin-on Full Flow	-----	P550006	1	
Strainer	7701028138	P175142	1	

RENAULT AGRICULTURE

90-34 MA/ME/MS/MX/TS

w/ Engine :

(00 kW - 00 hp) - (00/00 =>)

Serial N°:

Fuel Cartridge	6005000894	P556245	1	
Hydraulic Cartridge	7700014715	P175143	1	
Hydraulic Cartridge	6005003244	P169447	1	
Lube Spin-on Full Flow	-----	P550006	1	
Strainer	7701028138	P175142	1	

RENAULT AGRICULTURE

92

w/ Engine :

(00 kW - 00 hp) - (00/00 =>)

Serial N°:

Lube Cartridge Full Flow	-----	P550183	1	
Fuel Cartridge	6005000894	P556245	1	
Lube Spin-on Full Flow	-----	P550006	1	

RENAULT AGRICULTURE

94

w/ Engine :

(00 kW - 00 hp) - (00/00 =>)

Serial N°:

Lube Cartridge Full Flow	-----	P550183	1	
Fuel Cartridge	6005000894	P556245	1	
Lube Spin-on Full Flow	-----	P550006	1	

RENAULT AGRICULTURE

95-12 RE/RS/TS/TX

w/ Engine :

(00 kW - 00 hp) - (00/00 =>)

Serial N°:

Air Primary – Axial Seal	7901015566	P181088	1	Some
Air Secondary – Axial Seal	-----	P776695	1	Some
Fuel Cartridge	6005000894	P556245	1	
Hydraulic Cartridge	6005003244	P169447	1	
Lube Spin-on Full Flow	-----	P550006	1	
Strainer	7701028138	P175142	1	

RENAULT AGRICULTURE

95-14 RE/RS/TS/TX

Description	OE Number	Donaldson	Qty	Note / or Serial Nbr
-------------	-----------	-----------	-----	----------------------

w/ Engine :

(00 kW - 00 hp) - (00/00 =>)

Serial N°:

Air Primary – Axial Seal	7901015566	P181088	1	Some
Air Secondary – Axial Seal	-----	P776695	1	Some
Fuel Cartridge	6005000894	P556245	1	
Hydraulic Cartridge	6005003244	P169447	1	
Lube Spin-on Full Flow	-----	P550006	1	
Strainer	7701028138	P175142	1	

RENAULT AGRICULTURE

96

w/ Engine :

(00 kW - 00 hp) - (00/00 =>)

Serial N°:

Lube Cartridge Full Flow	-----	P550183	1	
Fuel Cartridge	6005000894	P556245	1	
Lube Spin-on Full Flow	-----	P550006	1	

RENAULT AGRICULTURE

98

w/ Engine :

(00 kW - 00 hp) - (00/00 =>)

Serial N°:

Lube Cartridge Full Flow	-----	P550183	1	
Fuel Cartridge	6005000894	P556245	1	
Lube Spin-on Full Flow	-----	P550006	1	

100-Serie

RENAULT AGRICULTURE

101-54 TX

w/ Engine :

(00 kW - 00 hp) - (00/00 =>)

Serial N°:

Fuel Cartridge	6005000895	P556287	1	
Fuel Cartridge	6005000894	P556245	1	
Hydraulic Cartridge	6005003244	P169447	1	
Lube Spin-on Full Flow	-----	P550006	1	

RENAULT AGRICULTURE

103-12 RE/RS/TS/TX

w/ Engine :

(00 kW - 00 hp) - (00/00 =>)

Serial N°:

Air Primary – Axial Seal	-----	P181034	1	Some
Air Secondary – Axial Seal	-----	P119374	1	Some
Fuel Cartridge	6005000894	P556245	1	
Hydraulic Cartridge	6005003244	P169447	1	
Lube Spin-on Full Flow	-----	P550006	1	
Strainer	7701028138	P175142	1	

RENAULT AGRICULTURE

103-14 RE/RS/TS/TX

w/ Engine :

(00 kW - 00 hp) - (00/00 =>)

Serial N°:

Air Primary – Axial Seal	-----	P181034	1	Some
Air Secondary – Axial Seal	-----	P119374	1	Some
Fuel Cartridge	6005000894	P556245	1	
Hydraulic Cartridge	6005003244	P169447	1	
Lube Spin-on Full Flow	-----	P550006	1	
Strainer	7701028138	P175142	1	

RENAULT AGRICULTURE

103-52 TA/TE/TS/TX

w/ Engine :

(00 kW - 00 hp) - (00/00 =>)

Serial N°:

Fuel Cartridge	6005000894	P556245	1	
Hydraulic Cartridge	7700014715	P175143	1	
Hydraulic Cartridge	6005003244	P169447	1	
Lube Spin-on Full Flow	-----	P550006	1	
Strainer	7701028138	P175142	1	

RENAULT AGRICULTURE

103-54 TA/TE/TS/TX

w/ Engine :

(00 kW - 00 hp) - (00/00 =>)

Description	OE Number	Donaldson	Qty	Note / or Serial Nbr
Serial N°:				
Fuel Cartridge	6005000894	P556245	1	
Hydraulic Cartridge	7700014715	P175143	1	
Hydraulic Cartridge	6005003244	P169447	1	
Lube Spin-on Full Flow	-----	P550006	1	
Strainer	7701028138	P175142	1	

RENAULT AGRICULTURE 106-14

w/ Engine :
(00 kW - 00 hp) - (00/00 =>)

Serial N°:				
Fuel Cartridge	6005000894	P556245	1	
Lube Spin-on Full Flow	-----	P550006	1	

RENAULT AGRICULTURE 106-54 TL/TX

w/ Engine : MWM D 226 B
(00 kW - 00 hp) - (00/00 =>)

Serial N°:				
Fuel Box Primary	-----	P551130	1	
Hydraulic Cartridge	7700014715	P175143	1	
Hydraulic Cartridge	6005003244	P169447	1	
Lube Spin-on Full Flow	-----	P550006	1	

RENAULT AGRICULTURE 110-54 TA/TE/TS/TX/TZ

w/ Engine :
(00 kW - 00 hp) - (00/00 =>)

Serial N°:				
Fuel Cartridge	6005000894	P556245	1	
Hydraulic Cartridge	7700014715	P175143	1	
Strainer	7701028138	P175142	1	
Hydraulic Cartridge	6005003244	P169447	1	
Lube Spin-on Full Flow	-----	P550006	1	

RENAULT AGRICULTURE 113-12 RE/TS/TX

w/ Engine : MWM 227.6
(00 kW - 00 hp) - (00/00 =>)

Serial N°:				
Fuel Cartridge	6005000895	P556287	1	
Fuel Cartridge	6005000894	P556245	1	
Hydraulic Cartridge	7700014715	P175143	1	
Hydraulic Cartridge	6005003244	P169447	1	
Lube Spin-on Full Flow	-----	P550006	1	
Strainer	7701028138	P175142	1	

RENAULT AGRICULTURE 113-14 RE/TS/TX

w/ Engine : MWM 227.6
(00 kW - 00 hp) - (00/00 =>)

Serial N°:				
Fuel Cartridge	6005000895	P556287	1	
Fuel Cartridge	6005000894	P556245	1	
Hydraulic Cartridge	7700014715	P175143	1	
Hydraulic Cartridge	6005003244	P169447	1	
Lube Spin-on Full Flow	-----	P550006	1	
Strainer	7701028138	P175142	1	

RENAULT AGRICULTURE 120-14 RE/TA/TE/TS/TX/TZ

w/ Engine :
(00 kW - 00 hp) - (00/00 =>)

Serial N°:				
Fuel Cartridge	6005000895	P556287	1	
Fuel Cartridge	6005000894	P556245	1	
Hydraulic Cartridge	7700014715	P175143	1	
Hydraulic Cartridge	6005003244	P169447	1	
Lube Spin-on Full Flow	-----	P550006	1	
Strainer	7701028138	P175142	1	

RENAULT AGRICULTURE 120-54 TA/TE/TS/TX/TZ

w/ Engine :
(00 kW - 00 hp) - (00/00 =>)

Serial N°:				
Fuel Cartridge	6005000894	P556245	1	
Hydraulic Cartridge	7700014715	P175143	1	
Hydraulic Cartridge	6005003244	P169447	1	
Lube Spin-on Full Flow	-----	P550006	1	
Strainer	7701028138	P175142	1	

Description	OE Number	Donaldson	Qty	Note / or Serial Nbr
RENAULT AGRICULTURE 133-12 TS/TX				
w/ Engine : (00 kW - 00 hp) - (00/00 =>)				
Serial N°:				
Fuel Cartridge	6005000895	P556287	1	
Fuel Cartridge	6005000894	P556245	1	
Hydraulic Cartridge	7700014715	P175143	1	
Hydraulic Cartridge	6005003244	P169447	1	
Lube Spin-on Full Flow	-----	P550006	1	
Strainer	7701028138	P175142	1	

RENAULT AGRICULTURE 133-14 RE/TS/TX

w/ Engine : MWM D 227.6
(00 kW - 00 hp) - (00/00 =>)

Serial N°:				
Fuel Cartridge	6005000894	P556245	1	
Hydraulic Cartridge	6005003244	P169447	1	
Lube Spin-on Full Flow	-----	P550006	1	

RENAULT AGRICULTURE 133-54 TA/TE/TS/TX/TZ

w/ Engine :
(00 kW - 00 hp) - (00/00 =>)

Serial N°:				
Fuel Cartridge	6005000895	P556287	1	
Fuel Cartridge	6005000894	P556245	1	
Hydraulic Cartridge	7700014715	P175143	1	
Hydraulic Cartridge	6005003244	P169447	1	
Lube Spin-on Full Flow	-----	P550006	1	
Strainer	7701028138	P175142	1	

RENAULT AGRICULTURE 145-14 RE/TA/TE/TZ

w/ Engine : MWM 227.6
(00 kW - 00 hp) - (00/00 =>)

Serial N°:				
Fuel Cartridge	6005000895	P556287	1	
Fuel Cartridge	6005000894	P556245	1	
Hydraulic Cartridge	6005003244	P169447	1	
Lube Spin-on Full Flow	-----	P550006	1	
Strainer	7701028138	P175142	1	

RENAULT AGRICULTURE 145-54 TA/TE/TX/TZ

w/ Engine :
(00 kW - 00 hp) - (00/00 =>)

Serial N°:				
Fuel Cartridge	6005000895	P556287	1	
Fuel Cartridge	6005000894	P556245	1	
Hydraulic Cartridge	7700014715	P175143	1	
Lube Spin-on Full Flow	-----	P550006	1	
Strainer	7701028138	P175142	1	

RENAULT AGRICULTURE 155-54 TA/TE/TX/TZ

w/ Engine :
(00 kW - 00 hp) - (00/00 =>)

Serial N°:				
Fuel Spin-on	6005000788	P553004	2	
Hydraulic Cartridge	7700014715	P175143	1	
Hydraulic Cartridge	6005003244	P169447	1	
Lube Spin-on Full Flow	-----	P550006	1	
Strainer	7701028138	P175142	1	

RENAULT AGRICULTURE 160-94 TZ

w/ Engine :
(00 kW - 00 hp) - (00/00 =>)

Serial N°:				
Fuel Spin-on	6005000788	P553004	1	
Lube Spin-on Full Flow	-----	P550006	1	

RENAULT AGRICULTURE 175-74 TS

w/ Engine :
(00 kW - 00 hp) - (00/00 =>)

Serial N°:				
Fuel Spin-on	6005000788	P553004	1	
Lube Spin-on Full Flow	-----	P550006	1	

RENAULT AGRICULTURE 180-84 TZ

Description	OE Number	Donaldson	Qty	Note / or Serial Nbr
-------------	-----------	-----------	-----	----------------------

w/ Engine :

(00 kW - 00 hp) - (00/00 =>)

Serial N°:

Fuel Spin-on	6005000788	P553004	1	
Lube Spin-on Full Flow	-----	P550006	1	

300-Serie

RENAULT AGRICULTURE

301

w/ Engine :MWM D 327-2 R

(00 kW - 00 hp) - (00/00 =>)

Serial N°:

Fuel Cartridge	6005000894	P556245	1	
Lube Spin-on Full Flow	-----	P550318	1	

RENAULT AGRICULTURE

321-4

w/ Engine :MWM

(00 kW - 00 hp) - (00/00 =>)

Serial N°:

Air Primary – Axial Seal	7901015566	P181088	1	
Fuel Cartridge	6005000894	P556245	1	
Lube Spin-on Full Flow	7701029279	P552518	1	

RENAULT AGRICULTURE

385 Master I

w/ Engine :

(00 kW - 00 hp) - (00/00 =>)

Serial N°:

Fuel Cartridge	6005000894	P556245	1	
Lube Cartridge Full Flow	-----	P550766	1	

RENAULT AGRICULTURE

385 Master II

w/ Engine :

(00 kW - 00 hp) - (00/00 =>)

Serial N°:

Fuel Cartridge	6005000894	P556245	1	
Lube Cartridge Full Flow	-----	P550766	1	

400-Serie

RENAULT AGRICULTURE

421

w/ Engine :MWM D 327-3

(00 kW - 00 hp) - (00/00 =>)

Serial N°:

Air Primary – Axial Seal	7901015566	P181088	1	
Fuel Cartridge	6005000894	P556245	1	
Lube Spin-on Full Flow	-----	P550006	1	

RENAULT AGRICULTURE

461

w/ Engine :

(00 kW - 00 hp) - (00/00 =>)

Serial N°:

Air Primary – Axial Seal	7901015566	P181088	1	
Fuel Cartridge	6005000894	P556245	1	
Lube Spin-on Full Flow	-----	P550006	1	

RENAULT AGRICULTURE

481-4

w/ Engine :

(00 kW - 00 hp) - (00/00 =>)

Serial N°:

Fuel Spin-on	6005000788	P553004	1	
Lube Spin-on Full Flow	-----	P553315	1	

500-Serie

RENAULT AGRICULTURE

545-4

w/ Engine :Carraro

(00 kW - 00 hp) - (00/00 =>)

Serial N°:

Fuel Cartridge	6005000894	P556245	1	
Lube Spin-on Full Flow	-----	P553315	1	74 =>

RENAULT AGRICULTURE

551

w/ Engine :MWM

(00 kW - 00 hp) - (00/00 =>)

Serial N°:

Air Primary – Axial Seal	7901015566	P181088	1	86 =>
Fuel Cartridge	6005000894	P556245	1	

Description	OE Number	Donaldson	Qty	Note / or Serial Nbr
-------------	-----------	-----------	-----	----------------------

Lube Spin-on Full Flow	-----	P550006	1	
------------------------	-------	---------	---	--

RENAULT AGRICULTURE

551-4

w/ Engine :MWM

(00 kW - 00 hp) - (00/00 =>)

Serial N°:

Air Primary – Axial Seal	7901015566	P181088	1	86 =>
Fuel Cartridge	6005000894	P556245	1	
Lube Spin-on Full Flow	-----	P550006	1	

RENAULT AGRICULTURE

571-4

w/ Engine :Carraro

(00 kW - 00 hp) - (00/00 =>)

Serial N°:

Fuel Cartridge	6005000894	P556245	1	
Lube Spin-on Full Flow	-----	P553315	1	74 =>

600-Serie

RENAULT AGRICULTURE

600 (M/MI)

w/ Engine :

(00 kW - 00 hp) - (00/00 =>)

Serial N°:

Fuel Cartridge	6005000894	P556245	1	
Hydraulic Cartridge	6005003244	P169447	1	
Lube Spin-on Full Flow	-----	P550006	1	
Strainer	7701028138	P175142	1	

RENAULT AGRICULTURE

651

w/ Engine :MWM

(00 kW - 00 hp) - (00/00 =>)

Serial N°:

Air Primary – Axial Seal	7901015566	P181088	1	86 =>
Fuel Cartridge	6005000894	P556245	1	
Lube Spin-on Full Flow	-----	P550006	1	

RENAULT AGRICULTURE

651-4

w/ Engine :Carraro

(00 kW - 00 hp) - (00/00 =>)

Serial N°:

Fuel Cartridge	6005000894	P556245	1	
Lube Spin-on Full Flow	-----	P553315	1	74 =>

w/ Engine :MWM

(00 kW - 00 hp) - (00/00 =>)

Serial N°:

Air Primary – Axial Seal	7901015566	P181088	1	86 =>
Fuel Cartridge	6005000894	P556245	1	
Lube Spin-on Full Flow	-----	P550006	1	

700-Serie

RENAULT AGRICULTURE

700 M/H

w/ Engine :

(00 kW - 00 hp) - (00/00 =>)

Serial N°:

Fuel Cartridge	6005000894	P556245	1	
Hydraulic Cartridge	6005003244	P169447	1	
Lube Spin-on Full Flow	7701029279	P550942	1	
Strainer	7701028138	P175142	1	

RENAULT AGRICULTURE

701-4F

w/ Engine :

(00 kW - 00 hp) - (00/00 =>)

Serial N°:

Fuel Cartridge	6005000894	P556245	1	
Lube Spin-on Full Flow	-----	P550006	1	

RENAULT AGRICULTURE

704 M/H

w/ Engine :

(00 kW - 00 hp) - (00/00 =>)

Serial N°:

Fuel Cartridge	6005000894	P556245	1	
Hydraulic Cartridge	6005003244	P169447	1	
Lube Spin-on Full Flow	7701029279	P550942	1	
Strainer	7701028138	P175142	1	

Description	OE Number	Donaldson	Qty	Note / or Serial Nbr
-------------	-----------	-----------	-----	----------------------

RENAULT AGRICULTURE

724 M/H

w/ Engine :

(00 kW - 00 hp) - (00/00 =>)

Serial N°:

Fuel Cartridge	6005000894	P556245	1	
Hydraulic Cartridge	6005003244	P169447	1	
Lube Spin-on Full Flow	7701029279	P550942	1	
Strainer	7701028138	P175142	1	

RENAULT AGRICULTURE

750 MI

w/ Engine :

(00 kW - 00 hp) - (00/00 =>)

Serial N°:

Fuel Cartridge	6005000894	P556245	1	
Hydraulic Cartridge	6005003244	P169447	1	
Lube Spin-on Full Flow	-----	P550006	1	
Strainer	7701028138	P175142	1	

RENAULT AGRICULTURE

751

w/ Engine :MWM

(00 kW - 00 hp) - (00/00 =>)

Serial N°:

Air Primary – Axial Seal	7901015566	P181088	1	86 =>
Fuel Cartridge	6005000894	P556245	1	
Lube Spin-on Full Flow	-----	P550006	1	

RENAULT AGRICULTURE

751-4

w/ Engine :MWM

(00 kW - 00 hp) - (00/00 =>)

Serial N°:

Air Primary – Axial Seal	7901015566	P181088	1	86 =>
Fuel Cartridge	6005000894	P556245	1	
Lube Spin-on Full Flow	-----	P550006	1	

RENAULT AGRICULTURE

754 MI

w/ Engine :

(00 kW - 00 hp) - (00/00 =>)

Serial N°:

Fuel Cartridge	6005000894	P556245	1	
Hydraulic Cartridge	6005003244	P169447	1	
Lube Spin-on Full Flow	-----	P550006	1	
Strainer	7701028138	P175142	1	

800-Serie

RENAULT AGRICULTURE

800 M

w/ Engine :

(00 kW - 00 hp) - (00/00 =>)

Serial N°:

Fuel Cartridge	6005000894	P556245	1	
Hydraulic Cartridge	6005003244	P169447	1	
Lube Spin-on Full Flow	-----	P550006	1	
Strainer	7701028138	P175142	1	

RENAULT AGRICULTURE

804 M

w/ Engine :

(00 kW - 00 hp) - (00/00 =>)

Serial N°:

Fuel Cartridge	6005000894	P556245	1	
Hydraulic Cartridge	6005003244	P169447	1	
Lube Spin-on Full Flow	-----	P550006	1	
Strainer	7701028138	P175142	1	

RENAULT AGRICULTURE

850 MI

w/ Engine :

(00 kW - 00 hp) - (00/00 =>)

Serial N°:

Fuel Cartridge	6005000894	P556245	1	
Hydraulic Cartridge	6005003244	P169447	1	
Lube Spin-on Full Flow	-----	P550006	1	
Strainer	7701028138	P175142	1	

RENAULT AGRICULTURE

851

w/ Engine :

(00 kW - 00 hp) - (00/00 =>)

Description	OE Number	Donaldson	Qty	Note / or Serial Nbr
-------------	-----------	-----------	-----	----------------------

Serial N°:

Air Primary – Axial Seal	7901015566	P181088	1	86 =>
Fuel Cartridge	6005000894	P556245	1	
Lube Spin-on Full Flow	-----	P550006	1	

RENAULT AGRICULTURE

851-4

w/ Engine :

(00 kW - 00 hp) - (00/00 =>)

Serial N°:

Air Primary – Axial Seal	7901015566	P181088	1	86 =>
Fuel Cartridge	6005000894	P556245	1	
Lube Spin-on Full Flow	7701029279	P552518	1	

RENAULT AGRICULTURE

854 MI

w/ Engine :

(00 kW - 00 hp) - (00/00 =>)

Serial N°:

Fuel Cartridge	6005000894	P556245	1	
Hydraulic Cartridge	6005003244	P169447	1	
Lube Spin-on Full Flow	-----	P550006	1	
Strainer	7701028138	P175142	1	

900-Serie

RENAULT AGRICULTURE

900 MIH

w/ Engine :

(00 kW - 00 hp) - (00/00 =>)

Serial N°:

Fuel Cartridge	6005000894	P556245	1	
Hydraulic Cartridge	7700014715	P175143	1	
Hydraulic Cartridge	6005003244	P169447	1	
Lube Spin-on Full Flow	-----	P550006	1	

RENAULT AGRICULTURE

904 MIH

w/ Engine :

(00 kW - 00 hp) - (00/00 =>)

Serial N°:

Fuel Cartridge	6005000894	P556245	1	
Hydraulic Cartridge	7700014715	P175143	1	
Hydraulic Cartridge	6005003244	P169447	1	
Lube Spin-on Full Flow	-----	P550006	1	

RENAULT AGRICULTURE

921

w/ Engine :MWM

D 227.6

(00 kW - 00 hp) - (00/00 =>)

Serial N°:

Fuel Cartridge	6005000894	P556245	1	
Lube Spin-on Full Flow	-----	P550006	1	

RENAULT AGRICULTURE

921-4

w/ Engine :MWM

D 227.6

(00 kW - 00 hp) - (00/00 =>)

Serial N°:

Fuel Cartridge	6005000894	P556245	1	
Lube Spin-on Full Flow	-----	P550006	1	

RENAULT AGRICULTURE

950 MI

w/ Engine :

(00 kW - 00 hp) - (00/00 =>)

Serial N°:

Fuel Cartridge	6005000894	P556245	1	
Hydraulic Cartridge	7700014715	P175143	1	
Hydraulic Cartridge	6005003244	P169447	1	
Lube Spin-on Full Flow	-----	P550006	1	

RENAULT AGRICULTURE

951

w/ Engine :MWM

(00 kW - 00 hp) - (00/00 =>)

Serial N°:

Air Primary – Axial Seal	7901015566	P181088	1	86 =>
Fuel Cartridge	6005000894	P556245	1	
Lube Spin-on Full Flow	-----	P550006	1	

RENAULT AGRICULTURE

951-4

w/ Engine :MWM

(00 kW - 00 hp) - (00/00 =>)

Description	OE Number	Donaldson	Qty	Note / or Serial Nbr
Serial N°:				
Air Primary – Axial Seal	7901015566	P181088	1	86 =>
Fuel Cartridge	6005000894	P556245	1	
Lube Spin-on Full Flow	-----	P550006	1	

RENAULT AGRICULTURE 954 MI

w/ Engine : John Deere

(00 kW - 00 hp) - (00/00 =>)

Serial N°:

Fuel Cartridge	6005000894	P556245	1	
Hydraulic Cartridge	7700014715	P175143	1	
Hydraulic Cartridge	6005003244	P169447	1	
Lube Spin-on Full Flow	-----	P550006	1	

1000-Serie

RENAULT AGRICULTURE 1151-4

w/ Engine : MWM

D 226-4

(00 kW - 00 hp) - (00/00 =>)

Serial N°:

Fuel Spin-on	6005000788	P553004	2	
Lube Spin-on Full Flow	-----	P550006	1	

RENAULT AGRICULTURE 1401-4

w/ Engine : MWM

TD 226-6

(00 kW - 00 hp) - (00/00 =>)

Serial N°:

Fuel Spin-on	6005000788	P553004	1	
Lube Spin-on Full Flow	-----	P550006	1	
Strainer	7701028138	P175142	1	

Ares Serie

RENAULT AGRICULTURE 540 RX/RZ

w/ Engine : John Deere

(66 kW - 90 hp) - (03/01 =>)

Serial N°:

Air Primary – Radial Seal	7700050836	P780522	1	
Air Secondary – Radial Seal	7700050837	P780523	1	
F/W Separator Cartridge	6005023306	P551423	1	
Hydraulic Cartridge	6005023305	P171706	1	
Hydraulic Cartridge	6005020221	P762860	2	
Hydraulic Spin-on	6005019259	P764260	1	
Lube Spin-on Full Flow	6005021346	P551352	1	

w/ Engine : John Deere 4039 TRT

(63 kW - 86 hp) - (01/97 => 02/01)

Serial N°:

Air Primary – Radial Seal	6005011111	P772580	1	
Air Secondary – Radial Seal	6005011112	P775302	1	
F/W Separator Cartridge	6005020220	P551424	1	
Hydraulic Cartridge	6005020221	P762860	1	
Hydraulic Spin-on	6005019259	P764260	1	
Lube Spin-on Full Flow	6005012109	P550020	1	

RENAULT AGRICULTURE 546 RX/RZ

w/ Engine : John Deere 4045 TRT

(71 kW - 96 hp) - (03/01 =>)

Serial N°:

Air Primary – Radial Seal	7700050836	P780522	1	
Air Secondary – Radial Seal	7700050837	P780523	1	
F/W Separator Cartridge	6005023306	P551423	1	
Hydraulic Cartridge	6005023305	P171706	1	
Hydraulic Cartridge	6005020221	P762860	2	
Hydraulic Spin-on	6005019259	P764260	1	
Lube Spin-on Full Flow	6005021346	P551352	1	

RENAULT AGRICULTURE 550 RX/RZ

w/ Engine : John Deere 4045TRT

(63 kW - 86 hp) - (01/97 => 02/01)

Serial N°:

Air Primary – Radial Seal	6005011111	P772580	1	
Air Secondary – Radial Seal	6005011112	P775302	1	
F/W Separator Cartridge	6005020220	P551424	1	
Hydraulic Cartridge	6005020221	P762860	2	
Hydraulic Spin-on	6005019259	P764260	1	

Description	OE Number	Donaldson	Qty	Note / or Serial Nbr
Lube Spin-on Full Flow	6005012109	P550020	1	

RENAULT AGRICULTURE 610

w/ Engine : John Deere

(74 kW - 101 hp) - (00/00 =>)

Serial N°:

Air Primary – Radial Seal	6005011111	P772580	1	
Air Secondary – Radial Seal	6005011112	P775302	1	
Air Primary – Radial Seal	7700050836	P780522	1	Some
Air Secondary – Radial Seal	7700050837	P780523	1	Some
F/W Separator Cartridge	6005020220	P551424	1	
Hydraulic Cartridge	6005020221	P762860	1	
Hydraulic Spin-on	6005019259	P764260	1	
Lube Spin-on Full Flow	6005012109	P550020	1	

RENAULT AGRICULTURE 620 RX/RZ

w/ Engine : John Deere

(88 kW - 120 hp) - (00/00 =>)

Serial N°:

Air Primary – Radial Seal	6005011111	P772580	1	
Air Secondary – Radial Seal	6005011112	P775302	1	
Air Primary – Radial Seal	7700050836	P780522	1	Some
Air Secondary – Radial Seal	7700050837	P780523	1	Some
F/W Separator Cartridge	6005020220	P551424	1	
Hydraulic Cartridge	6005020221	P762860	1	
Hydraulic Spin-on	6005019259	P764260	1	
Lube Spin-on Full Flow	6005012109	P550020	1	

RENAULT AGRICULTURE 630 RX/RZ

w/ Engine : John Deere

(88 kW - 118 hp) - (00/00 =>)

Serial N°:

Air Primary – Radial Seal	7700050836	P780522	1	
Air Secondary – Radial Seal	7700050837	P780523	1	
F/W Separator Cartridge	6005020220	P551424	1	
Hydraulic Cartridge	6005020221	P762860	1	
Hydraulic Spin-on	6005019259	P764260	1	
Lube Spin-on Full Flow	6005012109	P550020	1	

RENAULT AGRICULTURE 640 RX/RZ

w/ Engine : John Deere

(99 kW - 135 hp) - (00/00 =>)

Serial N°:

Air Primary – Radial Seal	7700039509	P777638	1	
Air Secondary – Radial Seal	7700061014	P777639	1	
F/W Separator Cartridge	6005020220	P551424	1	
Hydraulic Cartridge	6005020221	P762860	1	
Hydraulic Spin-on	6005019259	P764260	1	
Lube Spin-on Full Flow	6005021346	P551352	1	

RENAULT AGRICULTURE 650 RX/RZ

w/ Engine : John Deere 6068 T

(00 kW - 00 hp) - (00/00 =>)

Serial N°:

Air Primary – Radial Seal	7700039509	P777638	1	
Air Secondary – Radial Seal	7700061014	P777639	1	
F/W Separator Cartridge	6005020220	P551424	1	
Lube Spin-on Full Flow	6005012109	P550020	1	

RENAULT AGRICULTURE 696 RZ

w/ Engine : John Deere 6068 T

(107 kW - 146 hp) - (01/03 =>)

Serial N°:

Air Primary – Radial Seal	-----	P781039	1	
Air Secondary – Radial Seal	7700061014	P777639	1	
F/W Separator Cartridge	6005020220	P551424	1	
Hydraulic Cartridge	6005022975	P164174	1	
Hydraulic Cartridge	6005023305	P171706	1	
Hydraulic Spin-on	6005028192	P764259	1	
Hydraulic Spin-on	6005019259	P764260	1	
Lube Spin-on Full Flow	6005021346	P551352	1	

RENAULT AGRICULTURE 710 RZ

w/ Engine : John Deere

(107 kW - 143 hp) - (00/00 =>)

Description	OE Number	Donaldson	Qty	Note / or Serial Nbr
Serial N°:				
Air Primary – Radial Seal	7700039509	P777588	1	=> 707
Air Secondary – Radial Seal	7700039510	P777779	1	=> 707
Air Primary – Radial Seal	7700039509	P777638	1	708 =>
Air Secondary – Radial Seal	7700061014	P777639	1	708 =>
F/W Separator Cartridge	6005020220	P551424	1	
Lube Spin-on Full Flow	6005021346	P551352	1	

RENAULT AGRICULTURE 715 RZ

w/ Engine :John Deere
(110 kW - 148 hp) - (00/00 =>)

Serial N°:				
Air Primary – Radial Seal	7700050840	P778905	1	
Air Secondary – Radial Seal	7700050841	P778906	1	
F/W Separator Cartridge	6005020220	P551424	1	
Hydraulic Cartridge	6005022975	P164174	1	
Lube Spin-on Full Flow	6005021346	P551352	1	

RENAULT AGRICULTURE 720 RZ

w/ Engine :John Deere
(118 kW - 158 hp) - (00/00 =>)

Serial N°:				
Air Primary – Radial Seal	7700039509	P777588	1	=> 445
Air Secondary – Radial Seal	7700039510	P777779	1	=> 445
Air Primary – Radial Seal	7700039509	P777638	1	0466 =>
Air Secondary – Radial Seal	7700061014	P777639	1	0466 =>
F/W Separator Cartridge	6005020220	P551424	1	
Lube Spin-on Full Flow	6005021346	P551352	1	

RENAULT AGRICULTURE 725 RZ

w/ Engine :John Deere
(129 kW - 175 hp) - (00/00 =>)

Serial N°:				
Air Primary – Radial Seal	7700050840	P778905	1	
Air Secondary – Radial Seal	7700050841	P778906	1	
F/W Separator Cartridge	6005020220	P551424	1	
Hydraulic Cartridge	6005022975	P164174	1	
Lube Spin-on Full Flow	6005021346	P551352	1	

RENAULT AGRICULTURE 735 RZ

w/ Engine :John Deere
(147 kW - 197 hp) - (00/00 =>)

Serial N°:				
Air Primary – Radial Seal	7700050840	P778905	1	
Air Secondary – Radial Seal	7700050841	P778906	1	
F/W Separator Cartridge	6005020220	P551424	1	
Hydraulic Cartridge	6005022975	P164174	1	
Lube Spin-on Full Flow	6005021346	P551352	1	

RENAULT AGRICULTURE 815 RZ

w/ Engine :John Deere
(107 kW - 143 hp) - (00/00 =>)

Serial N°:				
Air Primary – Radial Seal	7700050840	P778905	1	
Air Secondary – Radial Seal	7700050841	P778906	1	
F/W Separator Cartridge	6005020220	P551424	1	
Hydraulic Cartridge	-----	P164594	1	
Lube Spin-on Full Flow	6005021346	P551352	1	

RENAULT AGRICULTURE 816 RZ

w/ Engine : John Deere 6068 T
(115 kW - 156 hp) - (01/03 =>)

Serial N°:				
Air Primary – Radial Seal	7700050840	P778905	1	
Air Secondary – Radial Seal	7700050841	P778906	1	
F/W Separator Cartridge	6005020220	P551424	1	
Hydraulic Cartridge	6005022975	P164174	1	
Lube Spin-on Full Flow	6005021346	P551352	1	

RENAULT AGRICULTURE 825 RZ

w/ Engine :John Deere
(125 kW - 168 hp) - (00/00 =>)

Serial N°:				
Air Primary – Radial Seal	7700050840	P778905	1	
Air Secondary – Radial Seal	7700050841	P778906	1	
F/W Separator Cartridge	6005020220	P551424	1	

Description	OE Number	Donaldson	Qty	Note / or Serial Nbr
Hydraulic Cartridge	6005022975	P164174	1	
Lube Spin-on Full Flow	6005021346	P551352	1	

RENAULT AGRICULTURE 826 RZ

w/ Engine : John Deere 6068 T
(129 kW - 175 hp) - (01/03 =>)

Serial N°:				
Air Primary – Radial Seal	7700050840	P778905	1	
Air Secondary – Radial Seal	7700050841	P778906	1	
F/W Separator Cartridge	6005020220	P551424	1	
Hydraulic Cartridge	6005022975	P164174	1	
Lube Spin-on Full Flow	6005021346	P551352	1	

RENAULT AGRICULTURE 836 RZ

w/ Engine : John Deere 6068 T
(143 kW - 194 hp) - (01/03 =>)

Serial N°:				
Air Primary – Radial Seal	7700050840	P778905	1	
Air Secondary – Radial Seal	7700050841	P778906	1	
F/W Separator Cartridge	6005020220	P551424	1	
Hydraulic Cartridge	6005022975	P164174	1	
Hydraulic Spin-on	6005028192	P764259	1	
Lube Spin-on Full Flow	6005021346	P551352	1	

Atlas Serie

RENAULT AGRICULTURE 915 RZ

w/ Engine :Deutz BF6M1013
(00 kW - 00 hp) - (00/00 =>)

Serial N°:				
Air Primary – Radial Seal	7700056504	P777409	1	
Air Secondary – Radial Seal	7700056505	P777414	1	
Fuel Cartridge	-----	P550839	1	
Fuel Spin-on	6005025488	P553004	1	
Lube Spin-on	6005025477	P553771	1	

RENAULT AGRICULTURE 925 RZ

w/ Engine :Deutz BF6M1013
(00 kW - 00 hp) - (00/00 =>)

Serial N°:				
Air Primary – Radial Seal	7700056504	P777409	1	
Air Secondary – Radial Seal	7700056505	P777414	1	
Fuel Cartridge	-----	P550839	1	
Fuel Spin-on	6005025488	P553004	1	
Lube Spin-on	6005025477	P553771	1	

RENAULT AGRICULTURE 926 RZ

w/ Engine : Deutz BF6M1013 FC
(171 kW - 232 hp) - (01/03 =>)

Serial N°:				
Air Primary – Radial Seal	7700056504	P777409	1	
Air Secondary – Radial Seal	7700056505	P777414	1	
Fuel Cartridge	-----	P550839	1	
Fuel Spin-on	6005025488	P553004	1	
Lube Spin-on	6005025477	P553771	1	

RENAULT AGRICULTURE 935 RZ

w/ Engine :Deutz BF6M1013
(00 kW - 00 hp) - (00/00 =>)

Serial N°:				
Air Primary – Radial Seal	7700056504	P777409	1	
Air Secondary – Radial Seal	7700056505	P777414	1	
Fuel Cartridge	-----	P550839	1	
Fuel Spin-on	6005025488	P553004	1	
Lube Spin-on	6005025477	P553771	1	

RENAULT AGRICULTURE 936 RZ

w/ Engine :Deutz BF6M1013 C
(187 kW - 253 hp) - (01/03 =>)

Serial N°:				
Air Primary – Radial Seal	7700056504	P777409	1	
Air Secondary – Radial Seal	7700056505	P777414	1	
Fuel Cartridge	-----	P550839	1	
Fuel Spin-on	6005025488	P553004	1	
Lube Spin-on	6005025477	P553771	1	

Description	OE Number	Donaldson	Qty	Note / or Serial Nbr
-------------	-----------	-----------	-----	----------------------

Ceres Serie

RENAULT AGRICULTURE 65

w/ Engine :DPS

(00 kW - 00 hp) - (00/00 =>)

Serial N°:

Air Primary – Radial Seal	6005011111	P772580	1	
Air Secondary – Radial Seal	6005011112	P775302	1	
Air Primary – Radial Seal	7700039509	P777588	1	Some
Air Secondary – Radial Seal	7700039510	P777779	1	Some
F/W Separator Cartridge	6005023306	P551423	1	
Hydraulic Cartridge	7700014715	P175143	1	
Hydraulic Cartridge	6005003244	P169447	1	
Lube Spin-on Full Flow	6005012109	P550020	1	

w/ Engine :MWM D 226-3

(00 kW - 00 hp) - (00/00 =>)

Serial N°:

Air Primary – Radial Seal	6005011111	P772580	1	
Air Secondary – Radial Seal	6005011112	P775302	1	
Air Primary – Radial Seal	7700039509	P777588	1	Some
Air Secondary – Radial Seal	7700039510	P777779	1	Some
Fuel Cartridge	6005000895	P556287	1	
Hydraulic Cartridge	7700014715	P175143	1	
Hydraulic Cartridge	6005003244	P169447	1	
Lube Spin-on Full Flow	7701029279	P550942	1	

RENAULT AGRICULTURE 70 (X)

w/ Engine :DPS

(00 kW - 00 hp) - (00/00 =>)

Serial N°:

F/W Separator Cartridge	6005023306	P551423	1	
Hydraulic Cartridge	7700014715	P175143	1	
Hydraulic Cartridge	6005003244	P169447	1	
Lube Spin-on Full Flow	6005012109	P550020	1	

w/ Engine :MWM D 226-3

(00 kW - 00 hp) - (00/00 =>)

Serial N°:

Air Primary – Axial Seal	7901015566	P181088	1	
Air Secondary – Axial Seal	-----	P776694	1	
Fuel Cartridge	6005007409	P556245	1	
Hydraulic Cartridge	7700014715	P175143	1	
Lube Spin-on Full Flow	7701029279	P550942	1	
Hydraulic Cartridge	6005003244	P169447	1	

RENAULT AGRICULTURE 75 (X)

w/ Engine :DPS

(00 kW - 00 hp) - (00/00 =>)

Serial N°:

Air Primary – Radial Seal	6005011111	P772580	1	
Air Secondary – Radial Seal	6005011112	P775302	1	
F/W Separator Cartridge	6005023306	P551423	1	
Hydraulic Cartridge	7700014715	P175143	1	
Hydraulic Cartridge	6005003244	P169447	1	
Lube Spin-on Full Flow	6005012109	P550020	1	

w/ Engine :Perkins 4.236

(00 kW - 00 hp) - (00/00 =>)

Serial N°:

Air Primary – Axial Seal	7901015566	P181088	1	
Fuel Cartridge	6005007409	P556245	1	
Hydraulic Cartridge	7700014715	P175143	1	
Hydraulic Cartridge	6005003244	P169447	1	
Lube Spin-on Full Flow	7701029279	P550942	1	

RENAULT AGRICULTURE 85 (X)

w/ Engine :DPS

(00 kW - 00 hp) - (00/00 =>)

Serial N°:

Air Secondary – Radial Seal	6005011112	P775302	1	
Air Primary – Radial Seal	6005011111	P772580	1	
Lube Spin-on Full Flow	6005012109	P550020	1	
F/W Separator Cartridge	6005023306	P551423	1	
Hydraulic Cartridge	7700014715	P175143	1	
Hydraulic Cartridge	6005003244	P169447	1	

w/ Engine :MWM D 226-3

Description	OE Number	Donaldson	Qty	Note / or Serial Nbr
-------------	-----------	-----------	-----	----------------------

(00 kW - 00 hp) - (00/00 =>)

Serial N°:

Air Primary – Radial Seal	6005011111	P772580	1	
Air Secondary – Radial Seal	6005011112	P775302	1	
Fuel Cartridge	6005000894	P556245	1	
Hydraulic Cartridge	7700014715	P175143	1	
Hydraulic Cartridge	6005003244	P169447	1	
Lube Spin-on Full Flow	-----	P550006	1	

RENAULT AGRICULTURE 95 (X)

w/ Engine :DPS

(00 kW - 00 hp) - (00/00 =>)

Serial N°:

Air Primary – Radial Seal	6005011111	P772580	1	
Air Secondary – Radial Seal	6005011112	P775302	1	
F/W Separator Cartridge	6005023306	P551423	1	
Hydraulic Cartridge	7700014715	P175143	1	
Hydraulic Cartridge	6005003244	P169447	1	
Lube Spin-on Full Flow	6005012109	P550020	1	

w/ Engine :MWM D 226-4

(00 kW - 00 hp) - (00/00 =>)

Serial N°:

Air Primary – Radial Seal	6005011111	P772580	1	
Air Secondary – Radial Seal	6005011112	P775302	1	
Fuel Cartridge	6005007409	P556245	1	
Hydraulic Cartridge	7700014715	P175143	1	
Hydraulic Cartridge	6005003244	P169447	1	
Lube Spin-on Full Flow	-----	P550006	1	

RENAULT AGRICULTURE 310

w/ Engine :DPS

(00 kW - 00 hp) - (00/00 =>)

Serial N°:

F/W Separator Cartridge	6005023306	P551423	1	
Hydraulic Cartridge	7700014715	P175143	1	
Hydraulic Cartridge	6005003244	P169447	1	
Lube Spin-on Full Flow	6005012109	P550020	1	

RENAULT AGRICULTURE 320 (X)

w/ Engine :DPS

(00 kW - 00 hp) - (00/00 =>)

Serial N°:

Air Primary – Radial Seal	6005011111	P772580	1	
Air Secondary – Radial Seal	6005011112	P775302	1	
F/W Separator Cartridge	6005023306	P551423	1	
Hydraulic Cartridge	6005003244	P169447	1	
Hydraulic Cartridge	7700014715	P175143	1	
Lube Spin-on Full Flow	6005012109	P550020	1	

RENAULT AGRICULTURE 325 (X)

w/ Engine :John Deere 4045 DRT50

(00 kW - 00 hp) - (00/00 =>)

Serial N°:

Air Primary – Radial Seal	6005011111	P772580	1	
Air Secondary – Radial Seal	6005011112	P775302	1	
F/W Separator Cartridge	6005023306	P551423	1	
Hydraulic Cartridge	6005003244	P169447	1	
Lube Spin-on Full Flow	6005021346	P551352	1	
Strainer	7700060361	P176904	1	

RENAULT AGRICULTURE 330 (X)

w/ Engine :DPS

(00 kW - 00 hp) - (00/00 =>)

Serial N°:

Air Primary – Radial Seal	6005011111	P772580	1	
Air Secondary – Radial Seal	6005011112	P775302	1	
F/W Separator Cartridge	6005023306	P551423	1	
Hydraulic Cartridge	6005003244	P169447	1	
Hydraulic Cartridge	7700014715	P175143	1	
Lube Spin-on Full Flow	6005012109	P550020	1	

RENAULT AGRICULTURE 335 (X)

w/ Engine :John Deere 4045 DRT51

(00 kW - 00 hp) - (00/00 =>)

Description	OE Number	Donaldson	Qty	Note / or Serial Nbr
Serial N°:				
Air Primary – Radial Seal	6005011111	P772580	1	
Air Secondary – Radial Seal	6005011112	P775302	1	
F/W Separator Cartridge	6005023306	P551423	1	
Hydraulic Cartridge	6005003244	P169447	1	
Lube Spin-on Full Flow	6005021346	P551352	1	
Strainer	7700060361	P176904	1	

RENAULT AGRICULTURE 340 (X)

w/ Engine :DPS

(00 kW - 00 hp) - (00/00 =>)

Serial N°:				
Air Primary – Radial Seal	6005011111	P772580	1	
Air Secondary – Radial Seal	6005011112	P775302	1	
F/W Separator Cartridge	6005023306	P551423	1	
Hydraulic Cartridge	6005003244	P169447	1	
Hydraulic Cartridge	7700014715	P175143	1	
Lube Spin-on Full Flow	6005012109	P550020	1	

RENAULT AGRICULTURE 345 (X)

w/ Engine : John Deere 4039 DPS

(00 kW - 00 hp) - (00/00 =>)

Serial N°:				
Air Primary – Radial Seal	6005011111	P772580	1	
Air Secondary – Radial Seal	6005011112	P775302	1	
F/W Separator Cartridge	6005023306	P551423	1	
Hydraulic Cartridge	6005003244	P169447	1	
Lube Spin-on Full Flow	6005021346	P551352	1	
Strainer	7700060361	P176904	1	

RENAULT AGRICULTURE 355 (X)

w/ Engine : John Deere 4045 DRT51

(00 kW - 00 hp) - (00/00 =>)

Serial N°:				
Air Primary – Radial Seal	6005011111	P772580	1	
Air Secondary – Radial Seal	6005011112	P775302	1	
F/W Separator Cartridge	6005023306	P551423	1	
Hydraulic Cartridge	6005003244	P169447	1	
Lube Spin-on Full Flow	6005021346	P551352	1	
Strainer	7700060361	P176904	1	

Cergos Serie

RENAULT AGRICULTURE 330

w/ Engine : John Deere 4045 DRT

(55 kW - 75 hp) - (01/98 => 05/01)

Serial N°:				
Air Primary – Radial Seal	6005011111	P772580	1	
Air Secondary – Radial Seal	6005011112	P775302	1	
F/W Separator Cartridge	6005023306	P551423	1	
Hydraulic Cartridge	7700014715	P175143	1	
Hydraulic Cartridge	6005003244	P169447	1	
Lube Spin-on Full Flow	6005012109	P550020	1	

RENAULT AGRICULTURE 335

w/ Engine : John Deere 4045 DPS

(57 kW - 77 hp) - (01/01 => 12/04)

Serial N°:				
Air Primary – Radial Seal	6005011111	P772580	1	
Air Secondary – Radial Seal	6005011112	P775302	1	
Lube Spin-on Full Flow	6005012109	P550020	1	

RENAULT AGRICULTURE 340

w/ Engine : John Deere 4039 TR

(63 kW - 86 hp) - (01/98 => 05/01)

Serial N°:				
Air Primary – Radial Seal	6005011111	P772580	1	
Air Secondary – Radial Seal	6005011112	P775302	1	
F/W Separator Cartridge	6005023306	P551423	1	
Hydraulic Cartridge	7700014715	P175143	1	
Hydraulic Cartridge	6005003244	P169447	1	
Lube Spin-on Full Flow	6005012109	P550020	1	

RENAULT AGRICULTURE 345

w/ Engine : John Deere 4039 DPS

Description	OE Number	Donaldson	Qty	Note / or Serial Nbr
(64 kW - 87 hp) - (01/01 => 12/04)				
Serial N°:				
Air Primary – Radial Seal	6005011111	P772580	1	
Air Secondary – Radial Seal	6005011112	P775302	1	
Lube Spin-on Full Flow	6005012109	P550020	1	
Strainer	7700060361	P176904	1	

RENAULT AGRICULTURE 350

w/ Engine : John Deere 4045 TR

(66 kW - 89 hp) - (01/98 => 05/01)

Serial N°:				
Air Primary – Radial Seal	6005011111	P772580	1	
Air Secondary – Radial Seal	6005011112	P775302	1	
F/W Separator Cartridge	6005023306	P551423	1	
Hydraulic Cartridge	7700014715	P175143	1	
Hydraulic Cartridge	6005003244	P169447	1	
Lube Spin-on Full Flow	6005012109	P550020	1	

RENAULT AGRICULTURE 355

w/ Engine : John Deere 4045 DPS

(71 kW - 97 hp) - (01/01 => 12/04)

Serial N°:				
Air Primary – Radial Seal	6005011111	P772580	1	
Air Secondary – Radial Seal	6005011112	P775302	1	
Lube Spin-on Full Flow	6005012109	P550020	1	

RENAULT AGRICULTURE 530

w/ Engine :DPS

(00 kW - 00 hp) - (00/00 =>)

Serial N°:				
Air Primary – Radial Seal	7700039509	P777588	1	
Air Secondary – Radial Seal	7700039510	P777779	1	
F/W Separator Cartridge	6005023306	P551423	1	
Hydraulic Cartridge	6005003244	P169447	1	
Lube Spin-on Full Flow	6005012109	P550020	1	

RENAULT AGRICULTURE 540

w/ Engine :DPS

(00 kW - 00 hp) - (00/00 =>)

Serial N°:				
Air Primary – Radial Seal	7700039509	P777588	1	
Air Secondary – Radial Seal	7700039510	P777779	1	
F/W Separator Cartridge	6005023306	P551423	1	
Hydraulic Cartridge	6005003244	P169447	1	
Lube Spin-on Full Flow	6005012109	P550020	1	

RENAULT AGRICULTURE 550

w/ Engine :DPS

(00 kW - 00 hp) - (00/00 =>)

Serial N°:				
Air Primary – Radial Seal	7700039509	P777588	1	
Air Secondary – Radial Seal	7700039510	P777779	1	
F/W Separator Cartridge	6005023306	P551423	1	
Hydraulic Cartridge	6005003244	P169447	1	
Lube Spin-on Full Flow	6005012109	P550020	1	

Ceves-Serie

RENAULT AGRICULTURE 75

w/ Engine : John Deere 4039 DRT 35

(00 kW - 00 hp) - (00/00 =>)

Serial N°:				
Air Primary – Radial Seal	6005011111	P772580	1	
Air Secondary – Radial Seal	6005011112	P775302	1	
F/W Separator Cartridge	6005023306	P551423	1	
Hydraulic Cartridge	7700014715	P175143	1	
Hydraulic Cartridge	6005003244	P169447	1	
Lube Spin-on Full Flow	6005012109	P550020	1	

Dionis Serie

RENAULT AGRICULTURE 110

w/ Engine : Deutz F3L912

(38 kW - 51 hp) - (01/03 =>)

Description	OE Number	Donaldson	Qty	Note / or Serial Nbr
Serial N°:				
Air Primary – Radial Seal	6000145462	P772579	1	3055 =>
Air Secondary – Radial Seal	6000145461	P775300	1	3055 =>
Fuel Spin-on	6005000788	P553004	1	
Hydraulic Cartridge	7700014715	P175143	1	38 mm
Hydraulic Cartridge	6005003244	P169447	1	
Lube Spin-on Full Flow	6005000735	P559418	1	
Strainer	7701028138	P175142	1	30 mm

RENAULT AGRICULTURE 120

w/ Engine : Deutz F3L913

(41 kW - 56 hp) - (01/03 =>)

Serial N°:				
Air Primary – Radial Seal	6000145462	P772579	1	3174 =>
Air Secondary – Radial Seal	6000145461	P775300	1	3174 =>
Fuel Spin-on	6005000788	P553004	1	
Hydraulic Cartridge	7700014715	P175143	1	38 mm
Hydraulic Cartridge	6005003244	P169447	1	
Lube Spin-on Full Flow	6005000735	P559418	1	
Strainer	7701028138	P175142	1	30 mm

RENAULT AGRICULTURE 130

w/ Engine : Deutz F4L912

(52 kW - 70 hp) - (01/03 =>)

Serial N°:				
Air Primary – Radial Seal	6000145462	P772579	1	3219 =>
Air Secondary – Radial Seal	6000145461	P775300	1	3219 =>
Fuel Spin-on	6005000788	P553004	1	
Hydraulic Cartridge	7700014715	P175143	1	38 mm
Hydraulic Cartridge	6005003244	P169447	1	
Lube Spin-on Full Flow	6005000735	P559418	1	
Strainer	7701028138	P175142	1	30 mm

RENAULT AGRICULTURE 140

w/ Engine : Deutz F4L913

(57 kW - 77 hp) - (01/03 =>)

Serial N°:				
Air Primary – Radial Seal	6000145462	P772579	1	3058 =>
Air Secondary – Radial Seal	6000145461	P775300	1	3058 =>
Fuel Spin-on	6005000788	P553004	1	
Hydraulic Cartridge	7700014715	P175143	1	38 mm
Hydraulic Cartridge	6005003244	P169447	1	
Lube Spin-on Full Flow	6005000735	P559418	1	
Strainer	7701028138	P175142	1	30 mm

Ergos Serie

RENAULT AGRICULTURE 85

w/ Engine : John Deere DPSG 4045D / 4045T

(00 kW - 00 hp) - (00/00 =>)

Serial N°:				
Air Primary – Radial Seal	6005011111	P772580	1	
Air Secondary – Radial Seal	6005011112	P775302	1	
F/W Separator Cartridge	6005023306	P551423	1	
Hydraulic Cartridge	7700014715	P175143	1	
Hydraulic Cartridge	6005003244	P169447	1	
Lube Spin-on Full Flow	6005012109	P550020	1	

RENAULT AGRICULTURE 95

w/ Engine : John Deere DPSG 4045D / 4045T

(00 kW - 00 hp) - (00/00 =>)

Serial N°:				
Air Primary – Radial Seal	6005011111	P772580	1	
Air Secondary – Radial Seal	6005011112	P775302	1	
F/W Separator Cartridge	6005023306	P551423	1	
Hydraulic Cartridge	7700014715	P175143	1	
Hydraulic Cartridge	6005003244	P169447	1	
Lube Spin-on Full Flow	6005012109	P550020	1	

RENAULT AGRICULTURE 105

w/ Engine : John Deere DPSG 4045D / 4045T

(00 kW - 00 hp) - (00/00 =>)

Serial N°:				
Air Primary – Radial Seal	6005011111	P772580	1	
Air Secondary – Radial Seal	6005011112	P775302	1	

Description	OE Number	Donaldson	Qty	Note / or Serial Nbr
F/W Separator Cartridge	6005023306	P551423	1	
Hydraulic Cartridge	7700014715	P175143	1	
Hydraulic Cartridge	6005003244	P169447	1	
Lube Spin-on Full Flow	6005012109	P550020	1	

Fructus Serie

RENAULT AGRICULTURE 110 (R 3246)

w/ Engine : Deutz F3L912

(40 kW - 54 hp) - (01/03 =>)

Serial N°:				
Air Primary – Radial Seal	6000145462	P772579	1	3024 =>
Air Secondary – Radial Seal	6000145461	P775300	1	3024 =>
Fuel Spin-on	6005000788	P553004	1	
Hydraulic Cartridge	7700014715	P175143	1	38 mm
Hydraulic Cartridge	6005003244	P169447	1	
Lube Spin-on Full Flow	6005000735	P559418	1	
Strainer	7701028138	P175142	1	30 mm

RENAULT AGRICULTURE 120 (R 3286)

w/ Engine : Deutz F3L913

(41 kW - 56 hp) - (01/03 =>)

Serial N°:				
Air Primary – Radial Seal	6000145462	P772579	1	3044 =>
Air Secondary – Radial Seal	6000145461	P775300	1	3044 =>
Fuel Spin-on	6005000788	P553004	1	
Hydraulic Cartridge	7700014715	P175143	1	38 mm
Hydraulic Cartridge	6005003244	P169447	1	
Lube Spin-on Full Flow	6005000735	P559418	1	
Strainer	7701028138	P175142	1	30 mm

RENAULT AGRICULTURE 120 (R 3288)

w/ Engine : Deutz F3L913

(41 kW - 56 hp) - (01/03 =>)

Serial N°:				
Air Primary – Radial Seal	6000145462	P772579	1	3071 =>
Air Secondary – Radial Seal	6000145461	P775300	1	3071 =>
Fuel Spin-on	6005000788	P553004	1	
Hydraulic Cartridge	7700014715	P175143	1	38 mm
Hydraulic Cartridge	6005003244	P169447	1	
Lube Spin-on Full Flow	6005000735	P559418	1	
Strainer	7701028138	P175142	1	30 mm

RENAULT AGRICULTURE 130 (R 3266)

w/ Engine : Deutz F4L912

(52 kW - 70 hp) - (01/03 =>)

Serial N°:				
Air Primary – Radial Seal	6000145462	P772579	1	3104 =>
Air Secondary – Radial Seal	6000145461	P775300	1	3104 =>
Fuel Spin-on	6005000788	P553004	1	
Hydraulic Cartridge	7700014715	P175143	1	38 mm
Hydraulic Cartridge	6005003244	P169447	1	
Lube Spin-on Full Flow	6005000735	P559418	1	
Strainer	7701028138	P175142	1	30 mm

RENAULT AGRICULTURE 130 (R 3286)

w/ Engine : Deutz F4L912

(52 kW - 70 hp) - (01/03 =>)

Serial N°:				
Air Primary – Radial Seal	6000145462	P772579	1	3288 =>
Air Secondary – Radial Seal	6000145461	P775300	1	3288 =>
Fuel Spin-on	6005000788	P553004	1	
Hydraulic Cartridge	7700014715	P175143	1	38 mm
Hydraulic Cartridge	6005003244	P169447	1	
Lube Spin-on Full Flow	6005000735	P559418	1	
Strainer	7701028138	P175142	1	30 mm

RENAULT AGRICULTURE 140 (R 3276)

w/ Engine : Deutz F4L913

(57 kW - 77 hp) - (01/03 =>)

Description	OE Number	Donaldson	Qty	Note / or Serial Nbr
Serial N°:				
Air Primary – Radial Seal	6000145462	P772579	1	3027 =>
Air Secondary – Radial Seal	6000145461	P775300	1	3027 =>
Fuel Spin-on	6005000788	P553004	1	
Hydraulic Cartridge	7700014715	P175143	1	38 mm
Hydraulic Cartridge	6005003244	P169447	1	
Lube Spin-on Full Flow	6005000735	P559418	1	
Strainer	7701028138	P175142	1	30 mm

RENAULT AGRICULTURE 140 (R 3278)

w/ Engine : Deutz F4L913

(57 kW - 77 hp) - (01/03 =>)

Serial N°:

Air Primary – Radial Seal	6000145462	P772579	1	3416 =>
Air Secondary – Radial Seal	6000145461	P775300	1	3416 =>
Fuel Spin-on	6005000788	P553004	1	
Hydraulic Cartridge	7700014715	P175143	1	38 mm
Hydraulic Cartridge	6005003244	P169447	1	
Lube Spin-on Full Flow	6005000735	P559418	1	
Strainer	7701028138	P175142	1	30 mm

LB Serie

RENAULT AGRICULTURE LB 55.12

w/ Engine : Deutz F3L912

(00 kW - 00 hp) - (00/00 =>)

Serial N°:

Fuel Spin-on	6005000788	P553004	1	
Lube Spin-on Full Flow	6005000735	P559418	1	

RENAULT AGRICULTURE LB 55.14

w/ Engine : Deutz F3L912

(00 kW - 00 hp) - (00/00 =>)

Serial N°:

Fuel Spin-on	6005000788	P553004	1	
Lube Spin-on Full Flow	6005000735	P559418	1	

MX Serie

RENAULT AGRICULTURE MX 58-34

w/ Engine :MWM D226-3

(40 kW - 54 hp) - (01/89 => 12/93)

Serial N°:

Hydraulic Cartridge	6005003244	P169447	1	
Strainer	7701028138	P175142	1	
Lube Spin-on Full Flow	7701029279	P550942	1	
Fuel Cartridge	6005000894	P556245	1	

RENAULT AGRICULTURE MX 65-34

w/ Engine :MWM D226-3

(45 kW - 60 hp) - (01/89 => 12/93)

Serial N°:

Hydraulic Cartridge	6005003244	P169447	1	
Strainer	7701028138	P175142	1	
Lube Spin-on Full Flow	7701029279	P550942	1	
Fuel Cartridge	6005000894	P556245	1	

RENAULT AGRICULTURE MX 75-34

w/ Engine :MWM D226-4

(52 kW - 70 hp) - (01/89 => 12/93)

Serial N°:

Fuel Cartridge	6005000894	P556245	1	
Hydraulic Cartridge	7700014715	P175143	1	38 mm
Hydraulic Cartridge	6005003244	P169447	1	
Lube Spin-on Full Flow	7701029279	P552518	1	
Strainer	7701028138	P175142	1	30 mm

RENAULT AGRICULTURE MX 90-34

w/ Engine :MWM D226-4

(62 kW - 83 hp) - (01/89 => 12/93)

Serial N°:

Fuel Cartridge	6005000894	P556245	1	
Hydraulic Cartridge	7700014715	P175143	1	38 mm
Hydraulic Cartridge	6005003244	P169447	1	
Lube Spin-on Full Flow	7701029279	P552518	1	

Description	OE Number	Donaldson	Qty	Note / or Serial Nbr
Strainer	7701028138	P175142	1	30 mm

Pales Serie

RENAULT AGRICULTURE 210 (R 3221)

w/ Engine : Deutz F3L912

(39 kW - 52 hp) - (01/98 => 12/04)

Serial N°:

Air Primary – Radial Seal	6000145462	P772579	1	3047 =>
Air Secondary – Radial Seal	6000145461	P775300	1	3047 =>
Fuel Spin-on	6005000788	P553004	1	
Hydraulic Cartridge	7700014715	P175143	1	38 mm
Hydraulic Cartridge	6005003244	P169447	1	
Lube Spin-on Full Flow	6005000735	P559418	1	
Strainer	7701028138	P175142	1	30 mm

RENAULT AGRICULTURE 210 (R 3222)

w/ Engine : Deutz F3L912

(39 kW - 52 hp) - (01/98 => 12/04)

Serial N°:

Air Primary – Radial Seal	6000145462	P772579	1	3047 =>
Air Secondary – Radial Seal	6000145461	P775300	1	3047 =>
Fuel Spin-on	6005000788	P553004	1	
Hydraulic Cartridge	7700014715	P175143	1	38 mm
Hydraulic Cartridge	6005003244	P169447	1	
Lube Spin-on Full Flow	6005000735	P559418	1	
Strainer	7701028138	P175142	1	30 mm

RENAULT AGRICULTURE 230

w/ Engine : Deutz F4L912

(50 kW - 67 hp) - (01/98 => 12/04)

Serial N°:

Air Primary – Radial Seal	6000145462	P772579	1	3018 =>
Air Secondary – Radial Seal	6000145461	P775300	1	3018 =>
Fuel Spin-on	6005000788	P553004	1	
Hydraulic Cartridge	7700014715	P175143	1	38 mm
Hydraulic Cartridge	6005003244	P169447	1	
Lube Spin-on Full Flow	6005000735	P559418	1	
Strainer	7701028138	P175142	1	30 mm

RENAULT AGRICULTURE 230 (R 3242)

w/ Engine : Deutz F4L912

(50 kW - 67 hp) - (01/98 => 12/04)

Serial N°:

Air Primary – Radial Seal	6000145462	P772579	1	3269 =>
Air Secondary – Radial Seal	6000145461	P775300	1	3269 =>
Fuel Spin-on	6005000788	P553004	1	
Hydraulic Cartridge	7700014715	P175143	1	38 mm
Hydraulic Cartridge	6005003244	P169447	1	
Lube Spin-on Full Flow	6005000735	P559418	1	
Strainer	7701028138	P175142	1	30 mm

RENAULT AGRICULTURE 240 (R 3272)

w/ Engine : Deutz F4L912

(57 kW - 76 hp) - (01/98 => 12/04)

Serial N°:

Air Primary – Radial Seal	6000145462	P772579	1	3207 =>
Air Secondary – Radial Seal	6000145461	P775300	1	3207 =>
Fuel Spin-on	6005000788	P553004	1	
Hydraulic Cartridge	7700014715	P175143	1	38 mm
Hydraulic Cartridge	6005003244	P169447	1	
Lube Spin-on Full Flow	6005000735	P559418	1	
Strainer	7701028138	P175142	1	30 mm

R Serie

RENAULT AGRICULTURE R 31-60 F/V

w/ Engine :

(00 kW - 00 hp) - (00/00 =>)

Serial N°:

Fuel Cartridge	6005000894	P556245	1	
Lube Spin-on Full Flow	7701029279	P550942	1	

RENAULT AGRICULTURE R 32-50 EV/SV/V

w/ Engine :

Description	OE Number	Donaldson	Qty	Note / or Serial Nbr
-------------	-----------	-----------	-----	----------------------

(00 kW - 00 hp) - (00/00 =>)

Serial N°:

Fuel Cartridge	6005000894	P556245	1	
Lube Spin-on Full Flow	7701029279	P550942	1	

RENAULT AGRICULTURE

R 34-60 V

w/ Engine :

(00 kW - 00 hp) - (00/00 =>)

Serial N°:

Fuel Cartridge	6005000894	P556245	1	
Lube Spin-on Full Flow	7701029279	P550942	1	

RENAULT AGRICULTURE

R 42-70 (F)

w/ Engine :

(00 kW - 00 hp) - (00/00 =>)

Serial N°:

Air Primary – Axial Seal	-----	P140131	1	
Air Secondary – Axial Seal	-----	P777523	1	
Fuel Cartridge	6005000894	P556245	1	
Lube Spin-on Full Flow	-----	P550006	1	

RENAULT AGRICULTURE

R 44-70 (F)

w/ Engine :

(00 kW - 00 hp) - (00/00 =>)

Serial N°:

Fuel Cartridge	6005000894	P556245	1	
Lube Spin-on Full Flow	-----	P550006	1	

RENAULT AGRICULTURE

R 51

w/ Engine :

(00 kW - 00 hp) - (00/00 =>)

Serial N°:

Fuel Cartridge	6005000894	P556245	1	
Lube Spin-on Full Flow	-----	P550006	1	03/68 =>

RENAULT AGRICULTURE

R 53

w/ Engine :

(00 kW - 00 hp) - (00/00 =>)

Serial N°:

Fuel Cartridge	6005000894	P556245	1	
Lube Spin-on Full Flow	-----	P550006	1	

RENAULT AGRICULTURE

R 55 (R7321)

w/ Engine :

(00 kW - 00 hp) - (00/00 =>)

Serial N°:

Fuel Cartridge	6005000894	P556245	1	
----------------	------------	---------	---	--

RENAULT AGRICULTURE

R 55.14

w/ Engine :Deutz

(00 kW - 00 hp) - (00/00 =>)

Serial N°:

Fuel Spin-on	6005000788	P553004	1	
Hydraulic Cartridge	6005003244	P169447	1	
Lube Spin-on Full Flow	6005000735	P559418	1	
Strainer	7701028138	P175142	1	

RENAULT AGRICULTURE

R 56

w/ Engine :

(00 kW - 00 hp) - (00/00 =>)

Serial N°:

Fuel Cartridge	6005000894	P556245	1	
Lube Spin-on Full Flow	-----	P550006	1	03/68 =>

RENAULT AGRICULTURE

R 60 (S)

w/ Engine :

(00 kW - 00 hp) - (00/00 =>)

Serial N°:

Fuel Cartridge	6005000894	P556245	1	
Lube Spin-on Full Flow	-----	P550006	1	03/68 =>

RENAULT AGRICULTURE

R 70

w/ Engine :

(00 kW - 00 hp) - (00/00 =>)

Serial N°:

Fuel Cartridge	6005000894	P556245	1	
Lube Spin-on Full Flow	-----	P550006	1	03/68 =>

Description	OE Number	Donaldson	Qty	Note / or Serial Nbr
-------------	-----------	-----------	-----	----------------------

RENAULT AGRICULTURE

R 70.14

w/ Engine : Deutz

F4L912

(00 kW - 00 hp) - (00/00 =>)

Serial N°:

Fuel Spin-on	6005000788	P553004	1	
Hydraulic Cartridge	6005003244	P169447	1	
Lube Spin-on Full Flow	6005000735	P559418	1	

RENAULT AGRICULTURE

R 80

w/ Engine :

(00 kW - 00 hp) - (00/00 =>)

Serial N°:

Fuel Cartridge	6005000894	P556245	1	
Lube Spin-on Full Flow	-----	P550006	1	
Strainer	7701028138	P175142	1	

RENAULT AGRICULTURE

R 80 S

w/ Engine :

(00 kW - 00 hp) - (00/00 =>)

Serial N°:

Fuel Cartridge	6005000894	P556245	1	
Lube Spin-on Full Flow	-----	P550006	1	

RENAULT AGRICULTURE

R 80.14

w/ Engine : Deutz

F4L912

(00 kW - 00 hp) - (00/00 =>)

Serial N°:

Fuel Spin-on	6005000788	P553004	1	
Hydraulic Cartridge	6005003244	P169447	1	
Lube Spin-on Full Flow	6005000735	P559418	1	
Strainer	7701028138	P175142	1	

RENAULT AGRICULTURE

R 82

w/ Engine :

(00 kW - 00 hp) - (00/00 =>)

Serial N°:

Fuel Cartridge	6005000894	P556245	1	
Lube Spin-on Full Flow	-----	P550006	1	
Strainer	7701028138	P175142	1	

RENAULT AGRICULTURE

R 86

w/ Engine :

(00 kW - 00 hp) - (00/00 =>)

Serial N°:

Fuel Cartridge	6005000894	P556245	1	
Lube Spin-on Full Flow	-----	P550006	1	03/68 =>

RENAULT AGRICULTURE

R 86 (R 7281)

w/ Engine :

(00 kW - 00 hp) - (00/00 =>)

Serial N°:

Fuel Cartridge	6005000894	P556245	1	
----------------	------------	---------	---	--

RENAULT AGRICULTURE

R 88 (R 7261)

w/ Engine :

(00 kW - 00 hp) - (00/00 =>)

Serial N°:

Fuel Cartridge	6005000894	P556245	1	
----------------	------------	---------	---	--

RENAULT AGRICULTURE

R 89

w/ Engine :

(00 kW - 00 hp) - (00/00 =>)

Serial N°:

Lube Cartridge Full Flow	-----	P550183	1	
Fuel Cartridge	6005000894	P556245	1	
Lube Spin-on Full Flow	-----	P550006	1	

RENAULT AGRICULTURE

R 90 S

w/ Engine :

(00 kW - 00 hp) - (00/00 =>)

Serial N°:

Air Primary – Axial Seal	-----	P140131	1	
Air Secondary – Axial Seal	-----	P777523	1	
Fuel Cartridge	6005000894	P556245	1	
Lube Spin-on Full Flow	-----	P550006	1	

Description	OE Number	Donaldson	Qty	Note / or Serial Nbr
-------------	-----------	-----------	-----	----------------------

RENAULT AGRICULTURE

R 91

w/ Engine :

(00 kW - 00 hp) - (00/00 =>)

Serial N°:

Fuel Cartridge	6005000894	P556245	1	
Lube Spin-on Full Flow	-----	P550006	1	

RENAULT AGRICULTURE

R 92

w/ Engine :

(00 kW - 00 hp) - (00/00 =>)

Serial N°:

Lube Cartridge Full Flow	-----	P550183	1	
Fuel Cartridge	6005000894	P556245	1	
Lube Spin-on Full Flow	-----	P550006	1	

RENAULT AGRICULTURE

R 94

w/ Engine :

(00 kW - 00 hp) - (00/00 =>)

Serial N°:

Lube Cartridge Full Flow	-----	P550183	1	
Fuel Cartridge	6005000894	P556245	1	
Lube Spin-on Full Flow	-----	P550006	1	

RENAULT AGRICULTURE

R 96

w/ Engine :

(00 kW - 00 hp) - (00/00 =>)

Serial N°:

Fuel Cartridge	6005000894	P556245	1	
Lube Spin-on Full Flow	-----	P550006	1	

RENAULT AGRICULTURE

R 98

w/ Engine :

(00 kW - 00 hp) - (00/00 =>)

Serial N°:

Fuel Cartridge	6005000894	P556245	1	
Lube Spin-on Full Flow	-----	P550006	1	

RENAULT AGRICULTURE

R 106.14 SP

w/ Engine :

(00 kW - 00 hp) - (00/00 =>)

Serial N°:

Fuel Cartridge	6005000894	P556245	1	
Fuel Cartridge	6005000895	P556287	1	
Hydraulic Cartridge	6005003244	P169447	1	
Lube Spin-on Full Flow	-----	P550006	1	
Strainer	7701028138	P175142	1	

RENAULT AGRICULTURE

R 114.14 RE/TA/TE/TS/TX

w/ Engine :

(00 kW - 00 hp) - (00/00 =>)

Serial N°:

Fuel Cartridge	6005000894	P556245	1	
Fuel Cartridge	6005000895	P556287	1	
Hydraulic Cartridge	6005003244	P169447	1	
Lube Spin-on Full Flow	-----	P550006	1	
Strainer	7701028138	P175142	1	

RENAULT AGRICULTURE

R 301

w/ Engine :

(00 kW - 00 hp) - (00/00 =>)

Serial N°:

Fuel Cartridge	6005000894	P556245	1	
Lube Spin-on Full Flow	7701029279	P550942	1	

RENAULT AGRICULTURE

R 351 M

w/ Engine :

(00 kW - 00 hp) - (00/00 =>)

Serial N°:

Fuel Cartridge	6005000894	P556245	1	
Lube Spin-on Full Flow	7701029279	P550942	1	

RENAULT AGRICULTURE

R 361

w/ Engine :

(00 kW - 00 hp) - (00/00 =>)

Serial N°:

Fuel Cartridge	6005000894	P556245	1	
----------------	------------	---------	---	--

Description	OE Number	Donaldson	Qty	Note / or Serial Nbr
-------------	-----------	-----------	-----	----------------------

Lube Spin-on Full Flow	7701029279	P550942	1	
------------------------	------------	---------	---	--

RENAULT AGRICULTURE

R 421 M

w/ Engine :MWM

(00 kW - 00 hp) - (00/00 =>)

Serial N°:

Air Primary – Axial Seal	7901015566	P181088	1	
Fuel Cartridge	6005000894	P556245	1	
Lube Spin-on Full Flow	-----	P550006	1	

RENAULT AGRICULTURE

R 456

w/ Engine :

(00 kW - 00 hp) - (00/00 =>)

Serial N°:

Fuel Cartridge	6005000894	P556245	1	
Lube Spin-on Full Flow	-----	P550006	1	03/68 =>

RENAULT AGRICULTURE

R 460 (S)

w/ Engine :

(00 kW - 00 hp) - (00/00 =>)

Serial N°:

Fuel Cartridge	6005000894	P556245	1	
Lube Spin-on Full Flow	-----	P550006	1	03/68 =>

RENAULT AGRICULTURE

R 461 (M/S)

w/ Engine :MWM

(00 kW - 00 hp) - (00/00 =>)

Serial N°:

Air Primary – Axial Seal	7901015566	P181088	1	
Fuel Cartridge	6005000894	P556245	1	
Lube Spin-on Full Flow	-----	P550006	1	

RENAULT AGRICULTURE

R 462

w/ Engine :

(00 kW - 00 hp) - (00/00 =>)

Serial N°:

Fuel Cartridge	6005000894	P556245	1	
Lube Spin-on Full Flow	-----	P550006	1	

RENAULT AGRICULTURE

R 466 S

w/ Engine :

(00 kW - 00 hp) - (00/00 =>)

Serial N°:

Fuel Cartridge	6005000894	P556245	1	
Lube Spin-on Full Flow	-----	P550006	1	

RENAULT AGRICULTURE

R 480 (S)

w/ Engine :

(00 kW - 00 hp) - (00/00 =>)

Serial N°:

Fuel Cartridge	6005000894	P556245	1	
Lube Spin-on Full Flow	-----	P550006	1	03/68 =>

RENAULT AGRICULTURE

R 486

w/ Engine :

(00 kW - 00 hp) - (00/00 =>)

Serial N°:

Fuel Cartridge	6005000894	P556245	1	
Lube Spin-on Full Flow	-----	P550006	1	03/68 =>

RENAULT AGRICULTURE

R 489

w/ Engine :

(00 kW - 00 hp) - (00/00 =>)

Serial N°:

Fuel Cartridge	6005000894	P556245	1	
Lube Spin-on Full Flow	-----	P550006	1	

RENAULT AGRICULTURE

R 490 S

w/ Engine :MWM

(00 kW - 00 hp) - (00/00 =>)

Serial N°:

Air Primary – Axial Seal	-----	P140131	1	
Air Secondary – Axial Seal	-----	P777523	1	
Fuel Cartridge	6005000894	P556245	1	
Lube Spin-on Full Flow	-----	P550006	1	

RENAULT AGRICULTURE

R 496

Description	OE Number	Donaldson	Qty	Note / or Serial Nbr
-------------	-----------	-----------	-----	----------------------

w/ Engine :

(00 kW - 00 hp) - (00/00 =>)

Serial N°:

Fuel Cartridge	6005000894	P556245	1	
Lube Spin-on Full Flow	-----	P550006	1	

RENAULT AGRICULTURE

R 498

w/ Engine :

(00 kW - 00 hp) - (00/00 =>)

Serial N°:

Fuel Cartridge	6005000894	P556245	1	
Lube Spin-on Full Flow	-----	P550006	1	

RENAULT AGRICULTURE

R 521 S

w/ Engine :

(00 kW - 00 hp) - (00/00 =>)

Serial N°:

Fuel Cartridge	6005000894	P556245	1	
Lube Spin-on Full Flow	-----	P550006	1	

RENAULT AGRICULTURE

R 551 (S)

w/ Engine :MWM

(00 kW - 00 hp) - (00/00 =>)

Serial N°:

Air Primary – Axial Seal	7901015566	P181088	1	
Fuel Cartridge	6005000894	P556245	1	
Lube Spin-on Full Flow	-----	P550006	1	

RENAULT AGRICULTURE

R 551-4 (S)

w/ Engine :MWM

(00 kW - 00 hp) - (00/00 =>)

Serial N°:

Air Primary – Axial Seal	7901015566	P181088	1	
Fuel Cartridge	6005000894	P556245	1	
Lube Spin-on Full Flow	-----	P550006	1	

RENAULT AGRICULTURE

R 556 (S)

w/ Engine :

(00 kW - 00 hp) - (00/00 =>)

Serial N°:

Fuel Cartridge	6005000894	P556245	1	
Lube Spin-on Full Flow	-----	P550006	1	

RENAULT AGRICULTURE

R 561 S

w/ Engine :

(00 kW - 00 hp) - (00/00 =>)

Serial N°:

Fuel Cartridge	6005000894	P556245	1	
Lube Spin-on Full Flow	-----	P550006	1	

RENAULT AGRICULTURE

R 651 (S)

w/ Engine :

(00 kW - 00 hp) - (00/00 =>)

Serial N°:

Fuel Cartridge	6005000894	P556245	1	
Lube Spin-on Full Flow	-----	P550006	1	

RENAULT AGRICULTURE

R 651-4

w/ Engine :Carraro

(00 kW - 00 hp) - (00/00 =>)

Serial N°:

Fuel Cartridge	6005000894	P556245	1	
Lube Spin-on Full Flow	-----	P553315	1	74 =>

w/ Engine :MWM

(00 kW - 00 hp) - (00/00 =>)

Serial N°:

Air Primary – Axial Seal	7901015566	P181088	1	
Fuel Cartridge	6005000894	P556245	1	
Lube Spin-on Full Flow	-----	P550006	1	

RENAULT AGRICULTURE

R 652

w/ Engine :

(00 kW - 00 hp) - (00/00 =>)

Serial N°:

Fuel Cartridge	6005000894	P556245	1	
Lube Spin-on Full Flow	-----	P550006	1	

RENAULT AGRICULTURE

R 656 (S)

Description	OE Number	Donaldson	Qty	Note / or Serial Nbr
-------------	-----------	-----------	-----	----------------------

w/ Engine :

(00 kW - 00 hp) - (00/00 =>)

Serial N°:

Fuel Cartridge	6005000894	P556245	1	
Lube Spin-on Full Flow	-----	P550006	1	

RENAULT AGRICULTURE

R 681 (S)

w/ Engine :

(00 kW - 00 hp) - (00/00 =>)

Serial N°:

Fuel Cartridge	6005000894	P556245	1	
Lube Spin-on Full Flow	-----	P550006	1	

RENAULT AGRICULTURE

R 681-4 (S)

w/ Engine :

(00 kW - 00 hp) - (00/00 =>)

Serial N°:

Fuel Cartridge	6005000894	P556245	1	
Lube Spin-on Full Flow	-----	P550006	1	

RENAULT AGRICULTURE

R 751 (S)

w/ Engine :

(00 kW - 00 hp) - (00/00 =>)

Serial N°:

Fuel Cartridge	6005000894	P556245	1	
Lube Spin-on Full Flow	-----	P550006	1	

RENAULT AGRICULTURE

R 751-4 (S)

w/ Engine :MWM

(00 kW - 00 hp) - (00/00 =>)

Serial N°:

Air Primary – Axial Seal	7901015566	P181088	1	
Fuel Cartridge	6005000894	P556245	1	
Lube Spin-on Full Flow	-----	P550006	1	

RENAULT AGRICULTURE

R 752

w/ Engine :

(00 kW - 00 hp) - (00/00 =>)

Serial N°:

Fuel Cartridge	6005000894	P556245	1	
Lube Spin-on Full Flow	-----	P550006	1	

RENAULT AGRICULTURE

R 752-4

w/ Engine :

(00 kW - 00 hp) - (00/00 =>)

Serial N°:

Fuel Cartridge	6005000894	P556245	1	
Lube Spin-on Full Flow	-----	P550006	1	

RENAULT AGRICULTURE

R 781 (S)

w/ Engine :

(00 kW - 00 hp) - (00/00 =>)

Serial N°:

Fuel Cartridge	6005000894	P556245	1	
Lube Spin-on Full Flow	-----	P550006	1	

RENAULT AGRICULTURE

R 781-4 (S)

w/ Engine :

(00 kW - 00 hp) - (00/00 =>)

Serial N°:

Fuel Cartridge	6005000894	P556245	1	
Lube Spin-on Full Flow	-----	P550006	1	

RENAULT AGRICULTURE

R 782

w/ Engine :

(00 kW - 00 hp) - (00/00 =>)

Serial N°:

Fuel Cartridge	6005000894	P556245	1	
Hydraulic Cartridge	6005003244	P169447	1	
Lube Spin-on Full Flow	-----	P550006	1	

RENAULT AGRICULTURE

R 782-4

w/ Engine :

(00 kW - 00 hp) - (00/00 =>)

Serial N°:

Fuel Cartridge	6005000894	P556245	1	
Lube Spin-on Full Flow	-----	P550006	1	
Strainer	7701028138	P175142	1	

Description	OE Number	Donaldson	Qty	Note / or Serial Nbr
-------------	-----------	-----------	-----	----------------------

RENAULT AGRICULTURE

R 851 (S)

w/ Engine :

(00 kW - 00 hp) - (00/00 =>)

Serial N°:

Fuel Cartridge	6005000894	P556245	1	
Hydraulic Cartridge	6005003244	P169447	1	
Lube Spin-on Full Flow	-----	P550006	1	

RENAULT AGRICULTURE

R 851-4 (S)

w/ Engine :MWM

(00 kW - 00 hp) - (00/00 =>)

Serial N°:

Air Primary – Axial Seal	7901015566	P181088	1	
Air Secondary – Axial Seal	-----	P776694	1	
Fuel Cartridge	6005000894	P556245	1	
Hydraulic Cartridge	6005003244	P169447	1	
Lube Spin-on Full Flow	-----	P550006	1	

RENAULT AGRICULTURE

R 891

w/ Engine :

(00 kW - 00 hp) - (00/00 =>)

Serial N°:

Fuel Cartridge	6005000894	P556245	1	
Lube Spin-on Full Flow	-----	P550006	1	

RENAULT AGRICULTURE

R 891-4 (S)

w/ Engine :

(00 kW - 00 hp) - (00/00 =>)

Serial N°:

Fuel Cartridge	6005000894	P556245	1	
Lube Spin-on Full Flow	-----	P550006	1	

RENAULT AGRICULTURE

R 951

w/ Engine :

(00 kW - 00 hp) - (00/00 =>)

Serial N°:

Fuel Cartridge	6005000894	P556245	1	
Lube Spin-on Full Flow	-----	P550006	1	

RENAULT AGRICULTURE

R 951-4

w/ Engine :

(00 kW - 00 hp) - (00/00 =>)

Serial N°:

Fuel Cartridge	6005000894	P556245	1	
Lube Spin-on Full Flow	-----	P550006	1	

RENAULT AGRICULTURE

R 952

w/ Engine :

(00 kW - 00 hp) - (00/00 =>)

Serial N°:

Fuel Cartridge	6005000894	P556245	1	
Lube Spin-on Full Flow	-----	P550006	1	

RENAULT AGRICULTURE

R 981 (S)

w/ Engine :

(00 kW - 00 hp) - (00/00 =>)

Serial N°:

Fuel Cartridge	6005000894	P556245	1	
Lube Spin-on Full Flow	-----	P550006	1	

RENAULT AGRICULTURE

R 981-4 (S)

w/ Engine :

(00 kW - 00 hp) - (00/00 =>)

Serial N°:

Fuel Cartridge	6005000894	P556245	1	
Lube Spin-on Full Flow	-----	P550006	1	

RENAULT AGRICULTURE

R1151-4

w/ Engine :MWM

D226-4

(00 kW - 00 hp) - (00/00 =>)

Serial N°:

Air Primary – Axial Seal	-----	P181087	1	
Lube Spin-on Full Flow	-----	P550006	1	
Fuel Spin-on	6005000788	P553004	2	

RENAULT AGRICULTURE

R1181-4 (S)

Description	OE Number	Donaldson	Qty	Note / or Serial Nbr
-------------	-----------	-----------	-----	----------------------

w/ Engine :MWM

D226-4

(00 kW - 00 hp) - (00/00 =>)

Serial N°:

Air Primary – Axial Seal	-----	P181087	1	
Fuel Spin-on	6005000788	P553004	2	
Lube Spin-on Full Flow	-----	P550006	1	

RENAULT AGRICULTURE

R1451-4 (S)

w/ Engine :

(00 kW - 00 hp) - (00/00 =>)

Serial N°:

Air Primary – Axial Seal	-----	P771561	1	Some
Air Secondary – Axial Seal	-----	P776695	1	Some
Fuel Spin-on	6005000788	P553004	1	
Lube Spin-on Full Flow	-----	P550006	1	

Temis Serie

RENAULT AGRICULTURE

610

w/ Engine :Iveco

8065

(81 kW - 109 hp) - (01/00 => 12/02)

Serial N°:

Air Primary – Radial Seal	7700039509	P777638	1	
Air Secondary – Radial Seal	7700061014	P777639	1	
F/W Separator Spin-on	-----	P550587	1	
Lube Spin-on Full Flow	-----	P550226	1	

RENAULT AGRICULTURE

630

w/ Engine :Iveco

8065

(96 kW - 129 hp) - (01/00 => 12/02)

Serial N°:

Air Primary – Radial Seal	7700039509	P777638	1	
Air Secondary – Radial Seal	7700061014	P777639	1	
F/W Separator Spin-on	-----	P550587	1	
Lube Spin-on Full Flow	-----	P550226	1	

RENAULT AGRICULTURE

650

w/ Engine :Iveco

8065

(115 kW - 154 hp) - (01/00 => 12/02)

Serial N°:

Air Primary – Radial Seal	7700039509	P777638	1	
Air Secondary – Radial Seal	7700061014	P777639	1	
F/W Separator Spin-on	-----	P550587	1	
Lube Spin-on Full Flow	-----	P550226	1	

ROSTSELMASH

COMBINE HARVESTER

Acros

ROSTSELMASH

530

w/ Engine :Autodiesel

JaMZ-236

(184 kW - 250 hp) - (01/09 =>)

Serial N°:

Air Cleaner Assembly	-----	B130151	1	
Air Primary – Radial Seal	-----	P788963	1	
Air Secondary – Radial Seal	-----	P788964	1	

RSM

ROSTSELMASH

1701

w/ Engine :

(00 kW - 00 hp) - (00/00 =>)

Serial N°:

Air Cleaner Assembly	-----	G210007	1	
Air Primary – Axial Seal	-----	P182040	1	
Air Secondary – Axial Seal	-----	P117781	1	

Vector

ROSTSELMASH

410

w/ Engine :Yaroslavl

YAMZ-236ND

(154 kW - 210 hp) - (01/09 =>)

Description	OE Number	Donaldson	Qty	Note / or Serial Nbr
Serial N°:				
Air Cleaner Assembly	-----	B130151	1	
Air Primary – Radial Seal	-----	P788963	1	
Air Secondary – Radial Seal	-----	P788964	1	

ROSTSELMASH 420

w/ Engine : Yaroslavl YAMZ-236ND
(154 kW - 210 hp) - (01/09 =>)

Serial N°:				
Air Cleaner Assembly	-----	B130151	1	
Air Primary – Radial Seal	-----	P788963	1	
Air Secondary – Radial Seal	-----	P788964	1	

SAME

TRACTOR

Antares-Serie

SAME 100

w/ Engine : Perkins 1000.4 Ti
(00 kW - 00 hp) - (00/00 =>)

Serial N°:				
Air Primary – Axial Seal	242493104	P771550	1	
Air Secondary – Axial Seal	242491307	P119410	1	
Fuel Cartridge	243190601	P556245	1	
Hydraulic Spin-on	244192700	P559128	1	
Hydraulic Spin-on	244193200	P764607	1	
Lube Spin-on Full Flow	244193400	P553411	1	

SAME 110

w/ Engine : Same/Deutz/Farr 1000.6 A
(81 kW - 110 hp) - (01/90 => 12/98)

Serial N°:				
Air Primary – Axial Seal	242493104	P771550	1	
Air Secondary – Axial Seal	242491307	P119410	1	
Fuel Cartridge	243191301	P556287	2	
Hydraulic Spin-on	244193200	P764607	1	
Hydraulic Spin-on	244192700	P559128	1	
Lube Spin-on Full Flow	4415670	P550580	2	
Lube Spin-on Full Flow	244193400	P553411	1	

SAME 130 T

w/ Engine : Same/Deutz/Farr 1000.6 AT
(93 kW - 127 hp) - (01/90 => 12/98)

Serial N°:				
Air Primary – Axial Seal	-----	P771555	1	
Air Secondary – Axial Seal	242493802	P133138	1	
Fuel Cartridge	243191301	P556287	2	
Hydraulic Spin-on	244193200	P764607	1	
Hydraulic Spin-on	244192700	P559128	1	
Lube Spin-on Full Flow	244193400	P553411	2	

Aqua Speed Serie

SAME 95

w/ Engine :
(70 kW - 95 hp) - (01/03 =>)

Serial N°:				
Air Primary – Axial Seal	242493104	P771550	1	
Air Secondary – Axial Seal	242491307	P119410	1	
Fuel Cartridge	243190601	P556245	1	
Hydraulic Spin-on	244193500	P764606	1	
Hydraulic Spin-on	244192800	P763987	2	
Lube Spin-on Full Flow	244193400	P553411	1	

Argon-Serie

SAME 50, 50 DTA

w/ Engine : Perkins 1000.3 A
(37 kW - 50 hp) - (01/93 =>)

Serial N°:				
Air Primary – Konepac	242493401	P770397	1	
Air Secondary – Konepac	242493402	P770398	1	

Description	OE Number	Donaldson	Qty	Note / or Serial Nbr
F/W Separator Spin-on	946870	P550587	1	
Hydraulic Spin-on	244192800	P763987	1	
Lube Spin-on Full Flow	4415670	P550580	1	

SAME

60, 60 DTA
w/ Engine : Perkins 1000.3 A
(44 kW - 60 hp) - (01/93 =>)

Serial N°:				
Air Primary – Konepac	242493401	P770397	1	
Air Secondary – Konepac	242493402	P770398	1	
F/W Separator Spin-on	946870	P550587	1	
Hydraulic Spin-on	244192800	P763987	1	
Lube Spin-on Full Flow	4415670	P550580	1	

SAME

70, 70 DTA
w/ Engine : Perkins 1000.3 AT
(52 kW - 71 hp) - (01/90 =>)

Serial N°:				
Air Primary – Axial Seal	242493104	P771550	1	
Air Secondary – Axial Seal	242491307	P119410	1	
F/W Separator Spin-on	946870	P550587	1	
Hydraulic Spin-on	244192800	P763987	1	
Lube Spin-on Full Flow	244193400	P553411	1	

Ariete

SAME 137

w/ Engine :
(00 kW - 00 hp) - (00/00 =>)

Serial N°:				
Fuel Cartridge Primary	00107800	P550061	1	
Fuel Cartridge Primary	-----	P550861	1	
Fuel Spin-on Primary	-----	P550105	1	Some
Transmission Filter	-----	P552416	1	Some

Aster-Serie

SAME 60

w/ Engine :
(00 kW - 00 hp) - (00/00 =>)

Serial N°:				
Air Primary – Konepac	242493401	P770397	1	
Air Secondary – Konepac	242493402	P770398	1	
Fuel Cartridge	243190601	P556245	1	
Hydraulic Spin-on	244192800	P763987	1	
Lube Spin-on Full Flow	4415670	P550580	1	

SAME

70 Turbo
w/ Engine : Perkins 1000.3 AT
(00 kW - 00 hp) - (00/00 =>)

Serial N°:				
Air Primary – Axial Seal	242493104	P771550	1	
Air Secondary – Axial Seal	242491307	P119410	1	
Fuel Cartridge	243190601	P556245	1	
Hydraulic Spin-on	244192800	P763987	1	
Lube Spin-on Full Flow	244193400	P553411	1	

Atlanta-Serie

SAME

Atlanta
w/ Engine :
(00 kW - 00 hp) - (00/00 =>)

Serial N°:				
Fuel Cartridge Primary	00314130	P550060	1	
Lube Cartridge Full Flow	00277930	P550183	1	

Aurora-Serie

SAME

45, 45 Vigneto
w/ Engine :
(00 kW - 00 hp) - (00/00 =>)

Description	OE Number	Donaldson	Qty	Note / or Serial Nbr
Serial N°:				
Air Primary – Axial Seal	-----	P108736	1	
Air Secondary – Axial Seal	242490402	P120949	1	
Fuel Cartridge	243190601	P556245	1	
Lube Spin-on Full Flow	244191501	P550008	1	

Buffalo-Serie

SAME 120

w/ Engine :

(00 kW - 00 hp) - (00/00 =>)

Serial N°:

Air Primary – Axial Seal	242491308	P181059	1	=> 1981
Air Primary – Axial Seal	242493104	P771550	1	1982 =>
Air Secondary – Axial Seal	242491307	P119410	1	
Fuel Cartridge	243190601	P556245	1	=> 1972
Fuel Cartridge	243191301	P556287	1	1973 =>
Lube Spin-on	244191701	P551603	1	

SAME 130

w/ Engine :

(00 kW - 00 hp) - (00/00 =>)

Serial N°:

Air Primary – Axial Seal	242491308	P181059	1	=> 1981
Air Primary – Axial Seal	242493104	P771550	1	1982 =>
Air Secondary – Axial Seal	242491307	P119410	1	
Fuel Cartridge	243190601	P556245	1	=> 1972
Fuel Cartridge	243191301	P556287	1	1973 =>
Lube Spin-on	244191701	P551603	1	

Centauro-Serie

SAME 60

w/ Engine :

(00 kW - 00 hp) - (00/00 =>)

Serial N°:

Air Primary – Axial Seal	-----	P015835	1	
Fuel Cartridge Primary	00314130	P550060	1	
Fuel Cartridge	243190601	P556245	1	
Lube Cartridge Full Flow	00277930	P550183	1	
Lube Spin-on Full Flow	-----	P550008	1	

SAME 65

w/ Engine :

(00 kW - 00 hp) - (00/00 =>)

Serial N°:

Air Primary – Axial Seal	-----	P015835	1	
Fuel Cartridge Primary	00314130	P550060	1	
Fuel Cartridge	243190601	P556245	1	
Lube Cartridge Full Flow	00277930	P550183	1	
Lube Spin-on Full Flow	-----	P550008	1	

SAME 75

w/ Engine :

(00 kW - 00 hp) - (00/00 =>)

Serial N°:

Air Primary – Axial Seal	242492501	P137293	1	
Air Secondary – Axial Seal	242492502	P137285	1	
Fuel Cartridge	243190601	P556245	1	
Hydraulic Spin-on	244193200	P764607	1	
Lube Spin-on Full Flow	4415670	P550580	1	

Centurion-Serie

SAME 75

w/ Engine : Same

105.4 P

(00 kW - 00 hp) - (00/00 =>)

Serial N°:

Air Primary – Axial Seal	242492501	P137293	1	=> 12/82
Air Secondary – Axial Seal	242492502	P137285	1	=> 12/82
Air Primary – Konepac	242493401	P770397	1	01/83 =>
Air Secondary – Konepac	242493402	P770398	1	01/83 =>
Fuel Cartridge	243190601	P556245	1	
Hydraulic Spin-on	244193200	P764607	1	01/81 =>
Lube Spin-on Full Flow	4415670	P550580	1	

Description	OE Number	Donaldson	Qty	Note / or Serial Nbr
-------------	-----------	-----------	-----	----------------------

Condor-Serie

SAME

Condor 55

w/ Engine :Same

(40 kW - 55 hp) - (01/82 =>)

Serial N°: => 12000

Air Primary – Axial Seal	242491706	P130760	1	
Air Secondary – Axial Seal	242495002	P126984	1	
Fuel Cartridge	243190601	P556245	1	
Lube Spin-on Full Flow	-----	P502107	1	

Serial N°: 12001 =>

Air Primary – Axial Seal	242492501	P137293	1	
Air Secondary – Axial Seal	242492502	P137285	1	
Fuel Cartridge	243190601	P556245	1	
Lube Spin-on Full Flow	4415670	P550580	1	

SAME

Condor 55 (1983 =>)

w/ Engine :Same

(40 kW - 55 hp) - (01/83 =>)

Serial N°:

Air Primary – Konepac	242493401	P770397	1	
Air Secondary – Konepac	242493402	P770398	1	
Fuel Cartridge	243190601	P556245	1	
Lube Spin-on Full Flow	4415670	P550580	1	

SAME

Condor C

w/ Engine : Same

983 L

(37 kW - 50 hp) - (01/80 =>)

Serial N°:

Air Primary – Axial Seal	242491706	P130760	1	
Air Secondary – Axial Seal	242495002	P126984	1	
Fuel Cartridge	243190601	P556245	1	
Hydraulic Spin-on	244192800	P763987	1	
Lube Spin-on Full Flow	-----	P502107	1	

Corsaro-Serie

SAME

Corsaro 60 (2RM, 4RM)

w/ Engine :

(00 kW - 00 hp) - (00/00 =>)

Serial N°:

Air Primary – Axial Seal	-----	P015835	1	=> 10122
Air Primary – Axial Seal	242491101	P771541	1	10123 =>
Air Secondary – Axial Seal	-----	P770735	1	
Air Primary – Konepac	242493401	P770397	1	1983 =>
Air Secondary – Konepac	242493402	P770398	1	
Fuel Cartridge	243190601	P556245	1	
Lube Spin-on Full Flow	4415670	P550580	1	

SAME

Corsaro 70 (2RM, 4RM)

w/ Engine :

(00 kW - 00 hp) - (00/00 =>)

Serial N°:

Air Primary – Axial Seal	-----	P015835	1	=> 10122
Air Primary – Axial Seal	242491101	P771541	1	10123 =>
Air Secondary – Axial Seal	-----	P770735	1	
Air Primary – Konepac	242493401	P770397	1	1983 =>
Air Secondary – Konepac	242493402	P770398	1	
Fuel Cartridge	243190601	P556245	1	
Lube Spin-on Full Flow	4415670	P550580	1	

Delfino-Serie

SAME

Delfino 32

w/ Engine :

(00 kW - 00 hp) - (00/00 =>)

Serial N°:

Air Primary – Axial Seal	-----	P102745	1	
Fuel Cartridge	243190601	P556245	1	
Lube Spin-on Full Flow	-----	P550318	1	

SAME

Delfino 35 4RM / Frutteto

w/ Engine :

(00 kW - 00 hp) - (00/00 =>)

Description	OE Number	Donaldson	Qty	Note / or Serial Nbr
Serial N°:				
Air Primary – Axial Seal	-----	P108736	1	
Air Secondary – Axial Seal	242490402	P120949	1	
Fuel Cartridge	243190601	P556245	1	
Lube Spin-on Full Flow	-----	P550318	1	

SAME Delfino 35 Deserto

w/ Engine :

(00 kW - 00 hp) - (00/00 =>)

Serial N°:

Air Primary – Axial Seal	242491706	P130760	1	
Air Secondary – Axial Seal	242495002	P126984	1	
Fuel Cartridge	243190601	P556245	1	
Lube Spin-on Full Flow	-----	P550318	1	

Diamond

SAME 215

w/ Engine : Deutz

BF6M1013 FC

(00 kW - 00 hp) - (06/05 =>)

Serial N°:

Air Primary – Axial Seal	-----	P181137	1	
Air Secondary – Axial Seal	2394637	P776697	1	
Fuel Spin-on	1180597	P553004	1	
Lube Spin-on	-----	P553771	1	

SAME 230

w/ Engine : Deutz

TCD 2013 Tier 3

(00 kW - 00 hp) - (01/08 =>)

Serial N°:

Air Primary – Powercore	-----	P608676	1	
-------------------------	-------	----------------	---	--

SAME 230 (II)

w/ Engine : Deutz

BF6M1013 EC

(169 kW - 230 hp) - (01/99 =>)

Serial N°:

Air Primary – Axial Seal	-----	P181137	1	
Air Secondary – Axial Seal	2394637	P776697	1	
Fuel Spin-on	1180597	P553004	1	
Hydraulic Cartridge	4417454	P766070	1	
Lube Spin-on	-----	P553771	1	

SAME 260 (II)

w/ Engine : Deutz

BF6M1013 EC

(191 kW - 260 hp) - (01/99 =>)

Serial N°:

Air Primary – Axial Seal	-----	P181137	1	
Air Secondary – Axial Seal	2394637	P776697	1	
Fuel Spin-on	1180597	P553004	1	
Hydraulic Cartridge	4417454	P766070	1	
Lube Spin-on	-----	P553771	1	

SAME 265

w/ Engine : Deutz

BF6M1013 FC

(00 kW - 00 hp) - (06/05 =>)

Serial N°:

Air Primary – Axial Seal	-----	P181137	1	
Air Secondary – Axial Seal	2394637	P776697	1	
Fuel Spin-on	1180597	P553004	1	
Lube Spin-on	-----	P553771	1	

SAME 270

w/ Engine : Deutz

TCD 2013L06 4V

(00 kW - 00 hp) - (01/08 =>)

Serial N°:

Air Primary – Powercore	-----	P608676	1	
-------------------------	-------	----------------	---	--

Dinosauro

SAME Dinosauro

w/ Engine :

(00 kW - 00 hp) - (00/00 =>)

Serial N°:

Fuel Cartridge Primary	-----	P550861	1	=> 08/65
Fuel Spin-on Primary	-----	P550105	1	09/65 =>
Transmission Filter	-----	P552416	1	

Description	OE Number	Donaldson	Qty	Note / or Serial Nbr
-------------	-----------	-----------	-----	----------------------

Dorado-Serie

SAME 55

w/ Engine : Perkins

(00 kW - 00 hp) - (00/00 =>)

Serial N°:

Air Primary – Radial Seal	1020950	P772579	1	
Air Secondary – Radial Seal	1020940	P775300	1	
F/W Separator Spin-on	946870	P550587	1	
Hydraulic Spin-on	244193500	P764606	2	
Hydraulic Spin-on	244192800	P763987	1	
Lube Spin-on Full Flow	244193400	P553411	1	Turbo
Lube Spin-on Full Flow	4415670	P550580	1	

SAME 60

w/ Engine : Perkins

1000.3 A5

(44 kW - 60 hp) - (01/96 =>)

Serial N°:

Air Primary – Radial Seal	1020950	P772579	1	
Air Secondary – Radial Seal	1020940	P775300	1	
F/W Separator Spin-on	946870	P550587	1	
Hydraulic Spin-on	244193500	P764606	2	
Hydraulic Spin-on	244192800	P763987	1	
Lube Spin-on Full Flow	244193400	P553411	1	Turbo
Lube Spin-on Full Flow	4415670	P550580	1	

SAME 65

w/ Engine : Perkins

1000.3 A5

(45 kW - 64 hp) - (00/00 =>)

Serial N°:

Air Primary – Axial Seal	242493104	P771550	1	
Air Secondary – Axial Seal	242491307	P119410	1	
F/W Separator Spin-on	946870	P550587	1	
Hydraulic Spin-on	244193500	P764606	2	
Hydraulic Spin-on	244192800	P763987	1	
Lube Spin-on Full Flow	244193400	P553411	1	Turbo

SAME 70

w/ Engine : Perkins

1000.4 A5

(52 kW - 71 hp) - (01/90 =>)

Serial N°:

Air Primary – Axial Seal	242493104	P771550	1	
Air Secondary – Axial Seal	242491307	P119410	1	
F/W Separator Spin-on	946870	P550587	1	
Hydraulic Spin-on	244193500	P764606	2	
Hydraulic Spin-on	244192800	P763987	1	
Lube Spin-on Full Flow	4415670	P550580	1	
Lube Spin-on Full Flow	244193400	P553411	1	Turbo

SAME 75

w/ Engine : Perkins

(00 kW - 00 hp) - (00/00 =>)

Serial N°:

Air Primary – Axial Seal	242493104	P771550	1	
Air Secondary – Axial Seal	242491307	P119410	1	
F/W Separator Spin-on	946870	P550587	1	
Hydraulic Spin-on	244193500	P764606	2	
Hydraulic Spin-on	244192800	P763987	1	
Lube Spin-on Full Flow	4415670	P550580	1	
Lube Spin-on Full Flow	244193400	P553411	1	Turbo

SAME 85

w/ Engine : Perkins

(00 kW - 00 hp) - (00/00 =>)

Serial N°:

Air Primary – Axial Seal	242493104	P771550	1	
Air Secondary – Axial Seal	242491307	P119410	1	
F/W Separator Spin-on	946870	P550587	1	
Hydraulic Spin-on	244193500	P764606	2	
Hydraulic Spin-on	244192800	P763987	1	
Lube Spin-on Full Flow	244193400	P553411	1	Turbo

SAME 86

w/ Engine : Perkins

1000.4 WT Euro 2

Description	OE Number	Donaldson	Qty	Note / or Serial Nbr
(00 kW - 00 hp) - (00/00 =>)				
Serial N°:				
Air Primary – Axial Seal	242493104	P771550	1	
Air Secondary – Axial Seal	242491307	P119410	1	
F/W Separator Spin-on	946870	P550587	1	
Lube Spin-on Full Flow	244193400	P553411	1	Turbo

Drago-Serie

SAME 100

w/ Engine :

(00 kW - 00 hp) - (00/00 =>)

Serial N°:

Air Primary – Axial Seal	-----	P119135	1	=> 5347
Air Secondary – Axial Seal	-----	P114500	1	=> 5347
Air Primary – Axial Seal	242491308	P181059	1	5348 =>
Air Secondary – Axial Seal	242491307	P119410	1	5348 =>
Fuel Cartridge	243190601	P556245	1	
Lube Spin-on	244191701	P551603	1	01/76 =>

SAME 120 2RM, 4RM

w/ Engine :

(00 kW - 00 hp) - (00/00 =>)

Serial N°:

Air Primary – Axial Seal	242491308	P181059	1	=> 1981
Air Secondary – Axial Seal	242491307	P119410	1	=> 1981
Air Primary – Axial Seal	242493104	P771550	1	1981 =>
Air Secondary – Axial Seal	242491307	P119410	1	1981 =>
Fuel Cartridge	243191301	P556287	1	
Lube Spin-on	244191701	P551603	1	

Explorer

SAME Explorer 55

w/ Engine : Same

916.3 A

(40 kW - 55 hp) - (01/83 =>)

Serial N°:

Air Primary – Konepac	242493401	P770397	1	
Air Secondary – Konepac	242493402	P770398	1	
Fuel Cartridge	243190601	P556245	1	
Hydraulic Spin-on	244193500	P764606	1	
Lube Spin-on Full Flow	4415670	P550580	1	

SAME Explorer 60

w/ Engine :

(00 kW - 00 hp) - (00/00 =>)

Serial N°:

Air Primary – Konepac	242493401	P770397	1	=> 12/87
Air Secondary – Konepac	242493402	P770398	1	=> 12/87
Fuel Cartridge	243190601	P556245	1	
Hydraulic Spin-on	244193500	P764606	1	
Lube Spin-on Full Flow	244193400	P553411	1	Turbo
Lube Spin-on Full Flow	4415670	P550580	1	

SAME Explorer 65

w/ Engine : Same

916.4 A

(48 kW - 65 hp) - (01/83 =>)

Serial N°:

Air Primary – Konepac	242493401	P770397	1	
Air Secondary – Konepac	242493402	P770398	1	
Fuel Cartridge	243190601	P556245	1	
Hydraulic Spin-on	244193500	P764606	1	
Lube Spin-on Full Flow	4415670	P550580	1	

SAME Explorer 70

w/ Engine : Perkins

1000.4 A

(51 kW - 70 hp) - (01/86 =>)

Serial N°:

Air Primary – Konepac	242493401	P770397	1	
Air Secondary – Konepac	242493402	P770398	1	
Fuel Cartridge	243190601	P556245	1	
Hydraulic Spin-on	244193500	P764606	1	
Lube Spin-on Full Flow	4415670	P550580	1	

SAME Explorer 70 C

Description	OE Number	Donaldson	Qty	Note / or Serial Nbr
w/ Engine : Perkins 1000.4 A				
(00 kW - 00 hp) - (00/00 =>)				
Serial N°:				
Air Primary – Axial Seal	242493104	P771550	1	
Air Secondary – Axial Seal	242491307	P119410	1	
Fuel Cartridge	243190601	P556245	1	
Hydraulic Spin-on	244193500	P764606	1	
Hydraulic Spin-on	244192700	P559128	1	
Lube Spin-on Full Flow	244193400	P553411	1	Turbo
Lube Spin-on Full Flow	4415670	P550580	1	

SAME Explorer 75 Export/Special

w/ Engine : Same

916.4 A

(00 kW - 00 hp) - (00/00 =>)

Serial N°:

Air Primary – Axial Seal	242493104	P771550	1	
Air Secondary – Axial Seal	242491307	P119410	1	
Fuel Cartridge	243190601	P556245	1	
Hydraulic Spin-on	244192700	P559128	1	
Hydraulic Spin-on	244193500	P764606	1	
Lube Spin-on Full Flow	244193400	P553411	1	Turbo
Lube Spin-on Full Flow	4415670	P550580	1	

SAME Explorer 75 Frutteto

w/ Engine :

(00 kW - 00 hp) - (00/00 =>)

Serial N°:

Air Primary – Konepac	242493401	P770397	1	=> 12/87
Air Secondary – Konepac	242493402	P770398	1	=> 12/87
Fuel Cartridge	243190601	P556245	1	
Hydraulic Spin-on	244193500	P764606	1	
Lube Spin-on Full Flow	244193400	P553411	1	Turbo
Lube Spin-on Full Flow	4415670	P550580	1	

SAME Explorer 75C Ergomatic

w/ Engine : Perkins

1000.4 A

(00 kW - 00 hp) - (00/00 =>)

Serial N°:

Air Primary – Konepac	242493401	P770397	1	
Air Secondary – Konepac	242493402	P770398	1	
Fuel Cartridge	243190601	P556245	1	
Hydraulic Spin-on	244192700	P559128	1	
Hydraulic Spin-on	244193500	P764606	1	
Lube Spin-on Full Flow	4415670	P550580	1	

SAME Explorer 80 C

w/ Engine : Perkins

1000.4 A

(00 kW - 00 hp) - (00/00 =>)

Serial N°:

Air Primary – Axial Seal	242493104	P771550	1	
Air Secondary – Axial Seal	242491307	P119410	1	
Fuel Cartridge	243190601	P556245	1	
Hydraulic Spin-on	244192700	P559128	1	
Hydraulic Spin-on	244193500	P764606	1	
Lube Spin-on Full Flow	244193400	P553411	1	Turbo
Lube Spin-on Full Flow	4415670	P550580	1	

SAME Explorer 85 Export/Special

w/ Engine :

(00 kW - 00 hp) - (00/00 =>)

Serial N°:

Air Primary – Axial Seal	242493104	P771550	1	
Air Secondary – Axial Seal	242491307	P119410	1	
Fuel Cartridge	243190601	P556245	1	
Hydraulic Spin-on	244192700	P559128	1	
Hydraulic Spin-on	244193500	P764606	1	
Lube Spin-on Full Flow	244193400	P553411	1	Turbo
Lube Spin-on Full Flow	4415670	P550580	1	

SAME Explorer 90 C

w/ Engine : Perkins

1000.4 A

(00 kW - 00 hp) - (00/00 =>)

Description	OE Number	Donaldson	Qty	Note / or Serial Nbr
Serial N°:				
Air Primary – Axial Seal	242493104	P771550	1	
Air Secondary – Axial Seal	242491307	P119410	1	
Fuel Cartridge	243190601	P556245	1	
Hydraulic Spin-on	244193500	P764606	1	
Hydraulic Spin-on	244192700	P559128	1	
Lube Spin-on Full Flow	4415670	P550580	1	
Lube Spin-on Full Flow	244193400	P553411	1	Turbo

SAME Explorer 90 Turbo

w/ Engine :

(66 kW - 90 hp) - (01/87 =>)

Serial N°:				
Air Primary – Axial Seal	242493104	P771550	1	
Air Secondary – Axial Seal	242491307	P119410	1	
Fuel Cartridge	243190601	P556245	1	
Hydraulic Spin-on	244192700	P559128	1	
Hydraulic Spin-on	244193500	P764606	1	
Lube Spin-on Full Flow	244193400	P553411	1	Turbo

Explorer 3

SAME 85

w/ Engine : Deutz

BF 4M2012C Euro 2

(00 kW - 00 hp) - (01/07 =>)

Serial N°:				
Air Primary – Radial Seal	090003010	P772580	1	
Air Secondary – Axial Seal	090003011	P775302	1	
Fuel Spin-on	1180597	P553004	1	
Lube Cartridge Full Flow	-----	P550768	1	

SAME 100

w/ Engine : Deutz

BF 4M2012C Euro 2

(00 kW - 00 hp) - (01/07 =>)

Serial N°:				
Air Primary – Radial Seal	090003010	P772580	1	
Air Secondary – Axial Seal	090003011	P775302	1	
Fuel Spin-on	1180597	P553004	1	
Lube Cartridge Full Flow	-----	P550768	1	

Falcon-Serie

SAME Falcon C

w/ Engine :

(00 kW - 00 hp) - (00/00 =>)

Serial N°:				
Air Primary – Axial Seal	242491706	P130760	1	Some
Air Secondary – Axial Seal	242495002	P126984	1	Some
Air Primary – Axial Seal	-----	P108736	1	Some
Air Secondary – Axial Seal	242490402	P120949	1	Some
Fuel Cartridge	243190601	P556245	1	
Lube Spin-on Full Flow	244191501	P550008	1	=> 12/75

Fox-Serie

SAME 35

w/ Engine :

(00 kW - 00 hp) - (00/00 =>)

Serial N°:				
Fuel Cartridge	243190601	P556245	1	
Lube Spin-on Full Flow	-----	P550318	1	

SAME 45

w/ Engine :

(00 kW - 00 hp) - (00/00 =>)

Serial N°:				
Fuel Cartridge	243190601	P556245	1	
Lube Spin-on Full Flow	-----	P550318	1	

SAME 55

w/ Engine :

(00 kW - 00 hp) - (00/00 =>)

Serial N°:				
Fuel Cartridge	243190601	P556245	1	
Lube Spin-on Full Flow	-----	P550318	1	

Description	OE Number	Donaldson	Qty	Note / or Serial Nbr
-------------	-----------	-----------	-----	----------------------

Frutteto-Serie

SAME 35

w/ Engine :

(00 kW - 00 hp) - (00/00 =>)

Serial N°:				
Air Primary – Axial Seal	-----	P108736	1	
Air Secondary – Axial Seal	242490402	P120949	1	
Fuel Cartridge	243190601	P556245	1	
Lube Spin-on Full Flow	-----	P550318	1	

SAME 45

w/ Engine :

(00 kW - 00 hp) - (00/00 =>)

Serial N°:				
Air Primary – Axial Seal	-----	P108736	1	
Air Secondary – Axial Seal	242490402	P120949	1	
Fuel Cartridge	243190601	P556245	1	
Lube Spin-on Full Flow	-----	P550318	1	

SAME 60

w/ Engine : Perkins

1000.3 A

(00 kW - 00 hp) - (00/00 =>)

Serial N°:				
Air Secondary – Konepac	242493402	P770398	1	
Fuel Cartridge	243190601	P556245	1	
Hydraulic Spin-on	244193500	P764606	1	
Lube Spin-on Full Flow	4415670	P550580	1	

SAME 60 Explorer

w/ Engine :

(00 kW - 00 hp) - (00/00 =>)

Serial N°:				
Air Primary – Konepac	242493401	P770397	1	
Air Secondary – Konepac	242493402	P770398	1	
Fuel Cartridge	243190601	P556245	1	
Hydraulic Spin-on	244193500	P764606	2	
Lube Spin-on Full Flow	4415670	P550580	1	

SAME 60 II

w/ Engine : Perkins

1000.3 A2

(44 kW - 60 hp) - (01/90 =>)

Serial N°:				
Air Primary – Axial Seal	242493104	P771550	1	
Air Secondary – Axial Seal	242491307	P119410	1	
F/W Separator Spin-on	946870	P550587	1	
Hydraulic Cartridge	244197210	P762860	1	
Lube Spin-on Full Flow	4415670	P550580	1	

SAME 60 Minitauro

w/ Engine :

(00 kW - 00 hp) - (00/00 =>)

Serial N°:				
Air Primary – Axial Seal	242491101	P771541	1	=> 41935
Air Secondary – Axial Seal	-----	P770735	1	
Fuel Cartridge	243190601	P556245	1	
Lube Spin-on Full Flow	-----	P550318	1	

SAME 70 Corsaro

w/ Engine :

(00 kW - 00 hp) - (00/00 =>)

Serial N°:				
Air Primary – Axial Seal	242492501	P137293	1	=> 12/82
Air Primary – Konepac	242493401	P770397	1	01/83 =>
Air Secondary – Konepac	242493402	P770398	1	01/83 =>
Fuel Cartridge	243190601	P556245	1	
Hydraulic Spin-on	244192700	P559128	1	
Lube Spin-on Full Flow	4415670	P550580	1	

SAME 75 II

w/ Engine : Perkins

1000.4 A3

(55 kW - 75 hp) - (01/90 =>)

Description	OE Number	Donaldson	Qty	Note / or Serial Nbr
-------------	-----------	-----------	-----	----------------------

Serial N°:

Air Primary – Axial Seal	242493104	P771550	1	
Air Secondary – Axial Seal	242491307	P119410	1	
F/W Separator Spin-on	946870	P550587	1	
Hydraulic Cartridge	244197210	P762860	1	
Lube Spin-on Full Flow	4415670	P550580	1	

SAME

85 II

w/ Engine : Perkins 1000.4-AT1

(63 kW - 86 hp) - (01/90 =>)

Serial N°:

Air Primary – Axial Seal	242493104	P771550	1	
Air Secondary – Axial Seal	242491307	P119410	1	
F/W Separator Spin-on	946870	P550587	1	
Hydraulic Cartridge	244197210	P762860	1	
Lube Spin-on Full Flow	244193400	P553411	1	

Galaxy-Serie

SAME

170, 170 Turbo

w/ Engine :

(00 kW - 00 hp) - (00/00 =>)

Serial N°:

Air Primary – Axial Seal	242492803	P181090	1	=> 07/86
Air Secondary – Axial Seal	242492801	P119375	1	=> 07/86
Air Primary – Axial Seal	-----	P771522	1	08/86 =>
Air Secondary – Axial Seal	242493802	P133138	1	08/86 =>
Fuel Cartridge	243191301	P556287	1	
Hydraulic Spin-on	244192800	P763987	1	

Golden

SAME

60

w/ Engine : Perkins 1000.3 A

(44 kW - 60 hp) - (01/90 =>)

Serial N°:

Air Primary – Axial Seal	242493104	P771550	1	
Air Secondary – Axial Seal	242491307	P119410	1	
F/W Separator Spin-on	946870	P550587	1	
Hydraulic Cartridge	244197210	P762860	1	Some
Hydraulic Cartridge	244194830	P169447	1	Some
Lube Spin-on Full Flow	4415670	P550580	1	

SAME

65

w/ Engine : Perkins 1000.3 AT

(49 kW - 67 hp) - (01/90 =>)

Serial N°:

Air Primary – Axial Seal	242493104	P771550	1	
Air Secondary – Axial Seal	242491307	P119410	1	
F/W Separator Spin-on	946870	P550587	1	
Hydraulic Cartridge	244197210	P762860	1	Some
Hydraulic Cartridge	244194830	P169447	1	Some
Lube Spin-on Full Flow	244193400	P553411	1	

SAME

75

w/ Engine : Perkins 1000.4 A

(55 kW - 75 hp) - (0/90 =>)

Serial N°:

Air Primary – Axial Seal	242493104	P771550	1	
Air Secondary – Axial Seal	242491307	P119410	1	
F/W Separator Spin-on	946870	P550587	1	
Hydraulic Cartridge	244197210	P762860	1	Some
Hydraulic Cartridge	244194830	P169447	1	Some
Lube Spin-on Full Flow	4415670	P550580	1	

SAME

85

w/ Engine : Perkins 1000.4 AT

(62 kW - 85 hp) - (01/90 =>)

Serial N°:

Air Primary – Axial Seal	242493104	P771550	1	
Air Secondary – Axial Seal	242491307	P119410	1	
F/W Separator Spin-on	946870	P550587	1	
Hydraulic Cartridge	244197210	P762860	1	Some
Hydraulic Cartridge	244194830	P169447	1	Some
Lube Spin-on Full Flow	244193400	P553411	1	

Description	OE Number	Donaldson	Qty	Note / or Serial Nbr
-------------	-----------	-----------	-----	----------------------

Hercules

SAME

160

w/ Engine : Same 105.6 PT

(117 kW - 160 hp) - (01/79 =>)

Serial N°:

Air Primary – Axial Seal	242492803	P181090	1	
Air Secondary – Axial Seal	242492801	P119375	1	
Fuel Cartridge	243191301	P556287	1	

Iron Serie

SAME

100 DT

w/ Engine :Deutz BF4M2012C

(00 kW - 00 hp) - (00/00 =>)

Serial N°:

Air Primary – Powercore	-----	P608665	1	
Air Secondary – Powercore	-----	P606121	1	
Fuel Spin-on	1180597	P553004	1	
Hydraulic Spin-on	-----	P550148	1	
Hydraulic Spin-on – Duramax	4418911	P164375	1	
Lube Cartridge Full Flow	-----	P550768	1	
Strainer	04453468	P175142	1	
Strainer	04427006	P761040	1	

SAME

110 DT

w/ Engine :Deutz BF6M2012C

(00 kW - 00 hp) - (00/00 =>)

Serial N°:

Air Primary – Powercore	-----	P608665	1	
Air Secondary – Powercore	-----	P606121	1	
Fuel Spin-on	1180597	P553004	1	
Hydraulic Spin-on	-----	P550148	1	
Hydraulic Spin-on – Duramax	4418911	P164375	1	
Lube Cartridge	-----	P550451	1	
Strainer	04453468	P175142	1	
Strainer	04427006	P761040	1	

SAME

120 DT

w/ Engine :Deutz BF4M2012C

(00 kW - 00 hp) - (00/00 =>)

Serial N°:

Air Primary – Powercore	-----	P608665	1	
Air Secondary – Powercore	-----	P606121	1	
Fuel Spin-on	1180597	P553004	1	
Hydraulic Spin-on	-----	P550148	1	
Hydraulic Spin-on – Duramax	4418911	P164375	1	
Lube Cartridge Full Flow	-----	P550768	1	
Strainer	04453468	P175142	1	
Strainer	04427006	P761040	1	

SAME

130

w/ Engine :Deutz

(97 kW - 132 hp) - (00/00 =>)

Serial N°:

Air Primary – Radial Seal	090000591	P777588	1	
Air Secondary – Radial Seal	090000592	P777779	1	
Hydraulic Spin-on	244193500	P764606	1	
Hydraulic Spin-on	-----	P550148	1	
Lube Cartridge Full Flow	-----	P550761	1	

SAME

140

w/ Engine :Deutz

(105 kW - 143 hp) - (00/00 =>)

Serial N°:

Air Primary – Radial Seal	090000591	P777588	1	
Air Secondary – Radial Seal	090000592	P777779	1	
Hydraulic Spin-on	244193500	P764606	1	
Hydraulic Spin-on	-----	P550148	1	
Lube Cartridge Full Flow	-----	P550761	1	

SAME

150

w/ Engine :Deutz BF6M2012C

(00 kW - 00 hp) - (00/00 =>)

Description	OE Number	Donaldson	Qty	Note / or Serial Nbr
Serial N°:				
Air Primary – Radial Seal	090000591	P777588	1	
Air Secondary – Radial Seal	090000592	P777779	1	
Fuel Cartridge	-----	P550837	1	
Hydraulic Spin-on	244193500	P764606	1	
Hydraulic Spin-on	-----	P550148	1	
Lube Cartridge Full Flow	-----	P550761	1	
Strainer	04427006	P761040	1	

SAME
150 Continuo
w/ Engine :Deutz
(00 kW - 00 hp) - (00/00 =>)

Serial N°:				
Air Primary – Radial Seal	090000591	P777588	1	
Air Secondary – Radial Seal	090000592	P777779	1	
Hydraulic Spin-on	244193500	P764606	1	
Lube Cartridge Full Flow	-----	P550761	1	

SAME
150.7 (Continuo)
w/ Engine :Deutz **BF6M2013EC**
(00 kW - 00 hp) - (00/00 =>)

Serial N°:				
Air Primary – Radial Seal	1180867	P778994	1	
Air Secondary – Radial Seal	1180872	P780036	1	
Fuel Spin-on	1180597	P553004	1	
Hydraulic Spin-on	-----	P550148	1	
Hydraulic Spin-on	244193500	P764606	1	
Lube Spin-on	-----	P553771	1	
Strainer	04427006	P761040	1	

SAME
160
w/ Engine :Deutz
(122 kW - 166 hp) - (00/00 =>)

Serial N°:				
Air Primary – Radial Seal	090000591	P777588	1	
Air Secondary – Radial Seal	090000592	P777779	1	
Hydraulic Spin-on	244193500	P764606	1	
Hydraulic Spin-on	-----	P550148	1	
Lube Cartridge Full Flow	-----	P550761	1	

SAME
165.7 (Continuo)
w/ Engine :Deutz **BF6M2013EC**
(00 kW - 00 hp) - (00/00 =>)

Serial N°:				
Air Primary – Radial Seal	1180867	P778994	1	
Air Secondary – Radial Seal	1180872	P780036	1	
Fuel Spin-on	1180597	P553004	1	
Hydraulic Spin-on	244193500	P764606	1	
Hydraulic Spin-on	-----	P550148	1	
Lube Spin-on	-----	P553771	1	
Strainer	04427006	P761040	1	

SAME
170 Continuo
w/ Engine :Deutz
(00 kW - 00 hp) - (00/00 =>)

Serial N°:				
Air Primary – Radial Seal	090000591	P777588	1	
Air Secondary – Radial Seal	090000592	P777779	1	
Hydraulic Spin-on	244193500	P764606	1	
Lube Cartridge Full Flow	-----	P550761	1	

SAME
175
w/ Engine : Deutz **Tier 3**
(132 kW - 180 hp) - (00/00 =>)

Serial N°:				
Air Primary – Radial Seal	090000591	P777588	1	
Air Secondary – Radial Seal	090000592	P777779	1	
Hydraulic Spin-on	244193500	P764606	1	
Hydraulic Spin-on	-----	P550148	1	
Lube Cartridge Full Flow	-----	P550761	1	

SAME
175 S
w/ Engine :Deutz **BF6M1013**
(00 kW - 00 hp) - (01/02 =>)

Serial N°:				
Air Primary – Radial Seal	1181003	P782104	1	

Description	OE Number	Donaldson	Qty	Note / or Serial Nbr
Air Secondary – Radial Seal	1181004	P782107	1	
Fuel Cartridge	1172715	P550839	1	
Fuel Spin-on	1180597	P553004	1	
Hydraulic Spin-on – Duramax	244197300	P165659	1	
Lube Spin-on	-----	P553771	1	

SAME
185
w/ Engine :Deutz
(141 kW - 192 hp) - (00/00 =>)

Serial N°:				
Air Primary – Powercore	-----	P608666	1	
Air Secondary – Powercore	-----	P601560	1	
Hydraulic Spin-on	244193500	P764606	1	
Hydraulic Spin-on	-----	P550148	1	
Lube Cartridge Full Flow	-----	P550761	1	

SAME
190 S
w/ Engine :Deutz **BF6M1013**
(00 kW - 00 hp) - (01/02 =>)

Serial N°:				
Air Primary – Radial Seal	1181003	P782104	1	
Air Secondary – Radial Seal	1181004	P782107	1	
Fuel Cartridge	1172715	P550839	1	
Fuel Spin-on	1180597	P553004	1	
Hydraulic Spin-on – Duramax	244197300	P165659	1	
Lube Spin-on	-----	P553771	1	

SAME
200
w/ Engine :Deutz **BF6M1013**
(00 kW - 00 hp) - (01/02 =>)

Serial N°:				
Air Primary – Radial Seal	1181003	P782104	1	
Air Secondary – Radial Seal	1181004	P782107	1	
Fuel Cartridge	1172715	P550839	1	
Fuel Spin-on	1180597	P553004	1	
Hydraulic Spin-on – Duramax	244197300	P165659	1	
Lube Spin-on	-----	P553771	1	

SAME
210 DCR
w/ Engine :Deutz
(00 kW - 00 hp) - (00/00 =>)

Serial N°:				
Lube Spin-on	-----	P553771	1	

Italia-Serie

SAME
35
w/ Engine :
(00 kW - 00 hp) - (00/00 =>)

Serial N°:				
Fuel Cartridge	00314080	P550745	1	
Fuel Cartridge	243190601	P556245	1	Some

SAME
V, VDT
w/ Engine :
(00 kW - 00 hp) - (00/00 =>)

Serial N°:				
Fuel Cartridge	00314080	P550745	1	
Fuel Cartridge	243190601	P556245	1	Some

Jaguar-Serie

SAME
95
w/ Engine :
(00 kW - 00 hp) - (00/00 =>)

Serial N°:				
Air Primary – Axial Seal	242491308	P181059	1	=> 12/81
Air Secondary – Axial Seal	242491307	P119410	1	=> 12/81
Air Primary – Axial Seal	242493104	P771550	1	01/82 =>
Air Secondary – Axial Seal	242491307	P119410	1	01/82 =>
Fuel Cartridge	243191301	P556287	1	

SAME
100
w/ Engine :
(00 kW - 00 hp) - (00/00 =>)

Description	OE Number	Donaldson	Qty	Note / or Serial Nbr
Serial N°:				
Air Primary – Axial Seal	242491308	P181059	1	=> 12/81
Air Secondary – Axial Seal	242491307	P119410	1	=> 12/81
Air Primary – Axial Seal	242493104	P771550	1	01/82 =>
Air Secondary – Axial Seal	242491307	P119410	1	01/82 =>
Fuel Cartridge	243191301	P556287	1	

Laser-Serie

SAME 90

w/ Engine :

(00 kW - 00 hp) - (00/00 =>)

Serial N°:

Air Primary – Axial Seal	242493104	P771550	1	
Air Secondary – Axial Seal	242491307	P119410	1	
Fuel Cartridge	243191301	P556287	1	
Hydraulic Spin-on	244192800	P763987	1	
Lube Spin-on Full Flow	244193400	P553411	1	

SAME 100

w/ Engine :

(00 kW - 00 hp) - (00/00 =>)

Serial N°:

Air Primary – Axial Seal	242493104	P771550	1	
Air Secondary – Axial Seal	242491307	P119410	1	
Fuel Cartridge	243191301	P556287	1	
Hydraulic Spin-on	244192700	P559128	1	
Hydraulic Spin-on	244192800	P763987	1	

SAME 110

w/ Engine :

(00 kW - 00 hp) - (00/00 =>)

Serial N°:

Air Primary – Axial Seal	242493104	P771550	1	
Air Secondary – Axial Seal	242491307	P119410	1	
Fuel Cartridge	243191301	P556287	1	
Hydraulic Spin-on	244192800	P763987	1	

SAME 130

w/ Engine :

(00 kW - 00 hp) - (00/00 =>)

Serial N°:

Air Primary – Axial Seal	242493104	P771550	1	
Air Secondary – Axial Seal	242491307	P119410	1	
Fuel Cartridge	243190601	P556245	1	
Hydraulic Spin-on	244192700	P559128	1	
Hydraulic Spin-on	244192800	P763987	1	

SAME 150 (Turbo)

w/ Engine :

(00 kW - 00 hp) - (00/00 =>)

Serial N°:

Air Primary – Axial Seal	242492803	P181090	1	
Air Secondary – Axial Seal	242492801	P119375	1	
Fuel Cartridge	243191301	P556287	1	
Hydraulic Spin-on	244192800	P763987	1	

Leone-Serie

SAME 70, 70 II

w/ Engine :

(00 kW - 00 hp) - (00/00 =>)

Serial N°:

Air Primary – Axial Seal	-----	P015835	1	03/71 =>
Fuel Cartridge	243190601	P556245	1	03/71 =>
Fuel Cartridge Primary	00314130	P550060	1	
Lube Cartridge Full Flow	00277930	P550183	1	=> 02/71

SAME 75

w/ Engine :

(00 kW - 00 hp) - (00/00 =>)

Serial N°:

Air Primary – Axial Seal	-----	P015835	1	03/71 =>
Fuel Cartridge	243190601	P556245	1	03/71 =>
Fuel Cartridge Primary	00314130	P550060	1	

Description	OE Number	Donaldson	Qty	Note / or Serial Nbr
Lube Cartridge Full Flow	00277930	P550183	1	=> 02/71

Leopard-Serie

SAME 85

w/ Engine :

(62 kW - 85 hp) - (01/80 =>)

Serial N°:

Air Primary – Axial Seal	-----	P119135	1	
Air Secondary – Axial Seal	-----	P114500	1	
Fuel Cartridge	243190601	P556245	2	
Lube Spin-on Full Flow	4415670	P550580	1	

SAME 90 Turbo

w/ Engine : Perkins

105.4 PT

(61 kW - 83 hp) - (01/82 =>)

Serial N°:

Air Primary – Axial Seal	242493104	P771550	1	
Air Secondary – Axial Seal	242491307	P119410	1	
Fuel Cartridge	243191301	P556287	1	
Lube Spin-on Full Flow	244193400	P553411	1	

Mercury-Serie

SAME 85

w/ Engine : Perkins

105.4 P

(00 kW - 00 hp) - (00/00 =>)

Serial N°:

Air Primary – Axial Seal	242492501	P137293	1	=> 12/82
Air Primary – Konepac	242493401	P770397	1	01/83 =>
Air Secondary – Konepac	242493402	P770398	1	
Fuel Cartridge	243190601	P556245	1	
Hydraulic Spin-on	244192800	P763987	1	
Lube Spin-on Full Flow	4415670	P550580	1	

Minitauro-Serie

SAME C

w/ Engine :

(00 kW - 00 hp) - (00/00 =>)

Serial N°:

Fuel Cartridge	243190601	P556245	1	
Lube Spin-on Full Flow	244191501	P550008	1	

SAME 46

w/ Engine :

(00 kW - 00 hp) - (00/00 =>)

Serial N°:

Fuel Cartridge	243190601	P556245	1	
Lube Cartridge Full Flow	00277930	P550183	1	

SAME 50

w/ Engine :

(00 kW - 00 hp) - (00/00 =>)

Serial N°:

Fuel Cartridge	243190601	P556245	1	
Lube Cartridge Full Flow	00277930	P550183	1	

SAME 55

w/ Engine :

(00 kW - 00 hp) - (00/00 =>)

Serial N°:

Air Primary – Axial Seal	-----	P015835	1	03/71 =>
Fuel Cartridge	243190601	P556245	1	03/71 =>
Fuel Cartridge Primary	00314130	P550060	1	
Lube Cartridge Full Flow	00277930	P550183	1	=> 02/71
Lube Spin-on Full Flow	244191501	P550008	1	03/71 =>

SAME 60

w/ Engine :

(00 kW - 00 hp) - (00/00 =>)

Description	OE Number	Donaldson	Qty	Note / or Serial Nbr
Serial N°:				
Air Primary – Axial Seal	242491101	P771541	1	Some
Air Secondary – Axial Seal	-----	P770735	1	
Air Primary – Axial Seal	-----	P015835	1	Some
Fuel Cartridge	243190601	P556245	1	
Lube Spin-on Full Flow	244191501	P550008	1	

Minitaurus-Serie

SAME 60

w/ Engine :

(00 kW - 00 hp) - (00/00 =>)

Serial N°:

Air Primary – Axial Seal	242492501	P137293	1	=> 12/82
Air Secondary – Axial Seal	242492502	P137285	1	=> 12/82
Air Primary – Konepac	242493401	P770397	1	01/83 =>
Air Secondary – Konepac	242493402	P770398	1	01/83 =>
Fuel Cartridge	243190601	P556245	1	
Lube Spin-on Full Flow	4415670	P550580	1	

Panther-Serie

SAME 88

w/ Engine :

(00 kW - 00 hp) - (00/00 =>)

Serial N°:

Air Primary – Axial Seal	-----	P119135	1	
Air Secondary – Axial Seal	-----	P114500	1	
Fuel Cartridge	243190601	P556245	1	

SAME 90 (2RM, 4RM)

w/ Engine :

(00 kW - 00 hp) - (00/00 =>)

Serial N°:

Air Primary – Axial Seal	-----	P119135	1	=> 1977
Air Secondary – Axial Seal	-----	P114500	1	=> 1977
Air Primary – Axial Seal	242491308	P181059	1	1980 =>
Air Secondary – Axial Seal	242491307	P119410	1	1980 =>
Fuel Cartridge	243191301	P556287	1	

SAME 95

w/ Engine :

(00 kW - 00 hp) - (00/00 =>)

Serial N°:

Air Primary – Axial Seal	242491308	P181059	1	=> 12/81
Air Secondary – Axial Seal	242491307	P119410	1	=> 12/81
Air Primary – Axial Seal	242493104	P771550	1	01/82 =>
Air Secondary – Axial Seal	242491307	P119410	1	01/82 =>
Fuel Cartridge	243191301	P556287	1	
Hydraulic Spin-on	244193200	P764607	1	

SAME 1055P

w/ Engine :

(00 kW - 00 hp) - (00/00 =>)

Serial N°:

Air Primary – Axial Seal	242491308	P181059	1	=> 12/81
Air Secondary – Axial Seal	242491307	P119410	1	=> 12/81
Air Primary – Axial Seal	242493104	P771550	1	01/82 =>
Air Secondary – Axial Seal	242491307	P119410	1	01/82 =>
Fuel Cartridge	243191301	P556287	1	
Hydraulic Spin-on	244193200	P764607	1	

Rock

SAME 55

w/ Engine : Perkins

1000.3 A

(40 kW - 55 hp) - (01/98 =>)

Serial N°:

Fuel Cartridge	243190601	P556245	1	
Lube Spin-on Full Flow	4415670	P550580	1	

SAME 60

w/ Engine : Perkins

1000.3 A

(44 kW - 60 hp) - (01/98 =>)

Serial N°:

Description	OE Number	Donaldson	Qty	Note / or Serial Nbr
Fuel Cartridge	243190601	P556245	1	
Lube Spin-on Full Flow	4415670	P550580	1	

SAME 70
w/ Engine : Perkins 1000.4 A
(51 kW - 70 hp) - (01/98 =>)

Serial N°:

Lube Spin-on Full Flow	4415670	P550580	1	
Fuel Cartridge	243190601	P556245	1	

Row Crop-Serie

SAME 80

w/ Engine :

(00 kW - 00 hp) - (00/00 =>)

Serial N°:

Air Primary – Axial Seal	242491101	P771541	1	
Fuel Cartridge	243190601	P556245	1	
Hydraulic Spin-on	244193500	P764606	1	
Lube Spin-on Full Flow	4415670	P550580	1	

SAME 85

w/ Engine :

(00 kW - 00 hp) - (00/00 =>)

Serial N°:

Air Primary – Axial Seal	242492501	P137293	1	=> 12/82
Air Secondary – Axial Seal	242492502	P137285	1	=> 12/82
Air Primary – Konepac	242493401	P770397	1	01/83 =>
Air Secondary – Konepac	242493402	P770398	1	01/83 =>
Air Primary – Axial Seal	242491101	P771541	1	Some
Fuel Cartridge	243190601	P556245	1	
Hydraulic Spin-on	244193500	P764606	1	
Lube Spin-on Full Flow	4415670	P550580	1	

SAME 90

w/ Engine :

(00 kW - 00 hp) - (00/00 =>)

Serial N°:

Air Primary – Axial Seal	242493104	P771550	1	
Air Secondary – Axial Seal	242491307	P119410	1	
Fuel Cartridge	243190601	P556245	1	
Lube Spin-on Full Flow	4415670	P550580	1	

Rubin

SAME 120

w/ Engine : Perkins

1000.6 WT

(88 kW - 120 hp) - (01/99 =>)

Serial N°:

Air Primary – Axial Seal	-----	P771530	1	
Air Secondary – Axial Seal	242493802	P133138	1	
F/W Separator Spin-on	946870	P550587	1	
Hydraulic Spin-on	244193200	P764607	1	
Lube Spin-on Full Flow	244193400	P553411	1	

SAME 135

w/ Engine : Perkins

1000.6 WT

(99 kW - 135 hp) - (01/99 =>)

Serial N°:

Air Primary – Axial Seal	-----	P771530	1	
Air Secondary – Axial Seal	242493802	P133138	1	
F/W Separator Spin-on	946870	P550587	1	
Hydraulic Spin-on	244193200	P764607	1	
Lube Spin-on Full Flow	244193400	P553411	1	

SAME 150

w/ Engine : Perkins

1000.6 WTI

(110 kW - 150 hp) - (01/99 =>)

Serial N°:

Air Primary – Axial Seal	-----	P771530	1	
Air Secondary – Axial Seal	242493802	P133138	1	
F/W Separator Spin-on	946870	P550587	1	
Hydraulic Spin-on	244193200	P764607	1	
Lube Spin-on Full Flow	244193400	P553411	1	

Description	OE Number	Donaldson	Qty	Note / or Serial Nbr
-------------	-----------	-----------	-----	----------------------

SAME 160
w/ Engine : Perkins 1000.6 WTI
(118 kW - 160 hp) - (01/00 =>)
Serial N°:

F/W Separator Spin-on	946870	P550587	1	
Lube Spin-on Full Flow	244193400	P553411	1	

SAME 180
w/ Engine : Perkins 1000.6 WTI
(132 kW - 180 hp) - (01/00 =>)
Serial N°:

Air Primary – Axial Seal	-----	P771530	1	
Air Secondary – Axial Seal	242493802	P133138	1	
F/W Separator Spin-on	946870	P550587	1	
Lube Spin-on Full Flow	244193400	P553411	1	

SAME 200
w/ Engine : Perkins 1000.6 WTI
(143 kW - 195 hp) - (01/00 =>)
Serial N°:

F/W Separator Spin-on	946870	P550587	1	
Lube Spin-on Full Flow	244193400	P553411	1	

Samecar-Serie

SAME 42
w/ Engine :
(00 kW - 00 hp) - (00/00 =>)
Serial N°:

Fuel Cartridge Primary	00314130	P550060	1	
Lube Cartridge Full Flow	00277930	P550183	1	

SAME 45
w/ Engine :
(00 kW - 00 hp) - (00/00 =>)
Serial N°:

Fuel Cartridge Primary	00314130	P550060	1	
Lube Cartridge Full Flow	00277930	P550183	1	

Sametto-Serie

SAME Sametto
w/ Engine :
(00 kW - 00 hp) - (00/00 =>)
Serial N°:

Fuel Cartridge	00314080	P550745	2	
----------------	----------	---------	---	--

SAME Sametto 120
w/ Engine :
(00 kW - 00 hp) - (00/00 =>)
Serial N°:

Fuel Cartridge	00314080	P550745	2	
----------------	----------	---------	---	--

SAME Sametto V/VDT
w/ Engine :
(00 kW - 00 hp) - (00/00 =>)
Serial N°:

Fuel Cartridge	00314080	P550745	2	
----------------	----------	---------	---	--

Saturno-Serie

SAME 80
w/ Engine :
(00 kW - 00 hp) - (00/00 =>)
Serial N°:

Air Primary – Axial Seal	-----	P015835	1	=> 9356
Air Primary – Axial Seal	242491101	P771541	1	9357 =>
Air Secondary – Axial Seal	-----	P770735	1	
Fuel Cartridge	243190601	P556245	1	
Hydraulic Spin-on	244192800	P763987	1	
Lube Spin-on Full Flow	4415670	P550580	1	

Silver-Serie

SAME 80

Description	OE Number	Donaldson	Qty	Note / or Serial Nbr
-------------	-----------	-----------	-----	----------------------

w/ Engine : Perkins 1000.4 A4
(59 kW - 80 hp) - (01/97 =>)

Serial N°:

Air Primary – Axial Seal	242493104	P771550	1	
Air Secondary – Axial Seal	242491307	P119410	1	
F/W Separator Spin-on	946870	P550587	1	
Hydraulic Spin-on	244193500	P764606	1	
Hydraulic Spin-on	244192800	P763987	1	
Lube Spin-on Full Flow	4415670	P550580	1	

SAME 90 (DT)
w/ Engine : Perkins 1000.4 AT2
(66 kW - 90 hp) - (01/97 =>)

Serial N°:

Air Primary – Axial Seal	242493104	P771550	1	
Air Secondary – Axial Seal	242491307	P119410	1	
F/W Separator Spin-on	946870	P550587	1	
Hydraulic Spin-on	-----	P761266	1	4299 =>
Hydraulic Spin-on	244193500	P764606	1	
Hydraulic Spin-on	244192800	P763987	1	
Lube Spin-on Full Flow	244193400	P553411	1	

SAME 100.4
w/ Engine : Perkins 1000.4 AT1
(74 kW - 101 hp) - (01/97 =>)

Serial N°:

Air Primary – Axial Seal	242493104	P771550	1	
Air Secondary – Axial Seal	242491307	P119410	1	
Fuel Cartridge	243191301	P556287	1	
Hydraulic Spin-on	-----	P761266	1	2408 =>
Hydraulic Spin-on	244193500	P764606	1	
Hydraulic Spin-on	244192800	P763987	1	
Lube Spin-on Full Flow	244193400	P553411	1	

SAME 100.6
w/ Engine : Perkins 1000.6 A1
(74 kW - 101 hp) - (01/97 =>)

Serial N°:

Air Primary – Axial Seal	242493104	P771550	1	
Air Secondary – Axial Seal	242491307	P119410	1	
F/W Separator Spin-on	946870	P550587	1	
Hydraulic Spin-on	244192800	P763987	1	
Hydraulic Spin-on	-----	P761266	1	4654 =>
Hydraulic Spin-on	244193500	P764606	1	
Lube Spin-on Full Flow	4415670	P550580	2	

SAME 110
w/ Engine : Perkins 1000.6 WT
(81 kW - 110 hp) - (01/97 =>)

Serial N°:

Air Primary – Axial Seal	-----	P771555	1	
Air Secondary – Axial Seal	242493802	P133138	1	
F/W Separator Spin-on	946870	P550587	1	
Hydraulic Spin-on	244193500	P764606	1	
Lube Spin-on Full Flow	244193400	P553411	1	

SAME 130
w/ Engine : Perkins 1000.6 WT
(97 kW - 132 hp) - (01/97 =>)

Serial N°:

Air Primary – Axial Seal	-----	P771555	1	
Air Secondary – Axial Seal	242493802	P133138	1	
Fuel Cartridge	243191301	P556287	1	
Hydraulic Spin-on	244193500	P764606	1	
Lube Spin-on Full Flow	244193400	P553411	1	

Sirennetta-Serie

SAME Sirennetta
w/ Engine :
(00 kW - 00 hp) - (00/00 =>)

Description	OE Number	Donaldson	Qty	Note / or Serial Nbr
Serial N°:				
Air Primary – Axial Seal	-----	P102745	1	Some
Air Primary – Axial Seal	-----	P108736	1	Some
Fuel Cartridge	243190601	P556245	1	
Lube Spin-on Full Flow	-----	P550318	1	

Solaris-Serie

SAME

25

w/ Engine : Mitsubishi K3F-D

(19 kW - 26 hp) - (00/00 =>)

Serial N°:

Air Primary – Axial Seal	-----	P108736	1	
Air Secondary – Axial Seal	242490402	P120949	1	
Lube Spin-on Full Flow	-----	P502007	1	

SAME

35

w/ Engine : Mitsubishi K4F-D

(26 kW - 35 hp) - (00/00 =>)

Serial N°:

Air Primary – Axial Seal	-----	P108736	1	
Air Secondary – Axial Seal	242490402	P120949	1	
Hydraulic Spin-on	244192800	P763987	1	
Lube Spin-on Full Flow	-----	P502007	1	

SAME

45

w/ Engine : Mitsubishi K4F-DT

(31 kW - 42 hp) - (00/00 =>)

Serial N°:

Air Primary – Axial Seal	-----	P108736	1	
Air Secondary – Axial Seal	242490402	P120949	1	
Hydraulic Spin-on	244192800	P763987	1	
Lube Spin-on Full Flow	-----	P502007	1	

SAME

55

w/ Engine : Mitsubishi SAL2-T

(40 kW - 54 hp) - (00/00 =>)

Serial N°:

Air Primary – Radial Seal	1020950	P772579	1	
Air Secondary – Radial Seal	1020940	P775300	1	
Hydraulic Spin-on	244193200	P764607	1	
Lube Spin-on Full Flow	-----	P502007	1	

SAME

Solaris

w/ Engine : Mitsubishi

(00 kW - 00 hp) - (00/00 =>)

Serial N°:

Air Primary – Axial Seal	-----	P108736	1	
Air Secondary – Axial Seal	242490402	P120949	1	
Lube Spin-on Full Flow	-----	P502007	1	

Solar-Serie

SAME

50

w/ Engine :

(00 kW - 00 hp) - (00/00 =>)

Serial N°:

Air Primary – Konepac	242493401	P770397	1	
Air Secondary – Konepac	242493402	P770398	1	
Fuel Cartridge	243190601	P556245	1	
Hydraulic Spin-on	244192800	P763987	1	
Lube Spin-on Full Flow	244191501	P550008	1	

SAME

55 (C)

w/ Engine :

(00 kW - 00 hp) - (00/00 =>)

Serial N°:

Air Primary – Konepac	242493401	P770397	1	
Air Secondary – Konepac	242493402	P770398	1	
Fuel Cartridge	243190601	P556245	1	
Hydraulic Spin-on	244192800	P763987	1	
Lube Spin-on Full Flow	4415670	P550580	1	

SAME

60 (C)

w/ Engine :

(00 kW - 00 hp) - (00/00 =>)

Description	OE Number	Donaldson	Qty	Note / or Serial Nbr
Serial N°:				
Air Primary – Konepac	242493401	P770397	1	
Air Secondary – Konepac	242493402	P770398	1	
Fuel Cartridge	243190601	P556245	1	
Hydraulic Spin-on	244192800	P763987	1	
Lube Spin-on Full Flow	4415670	P550580	1	

Taurus-Serie

SAME

Taurus 60

w/ Engine : Same 105.3 P

(43 kW - 59 hp) - (01/78 =>)

Serial N°:

Air Primary – Axial Seal	-----	P119135	1	=> 2675
Air Secondary – Axial Seal	-----	P114500	1	=> 2675
Air Primary – Axial Seal	242492501	P137293	1	2676 =>
Air Secondary – Axial Seal	242492502	P137285	1	2676 =>
Air Primary – Konepac	242493401	P770397	1	01/83 =>
Air Secondary – Konepac	242493402	P770398	1	01/83 =>
Fuel Cartridge	243190601	P556245	1	
Lube Spin-on Full Flow	4415670	P550580	1	

SAME

Taurus C

w/ Engine : Same 105.3 P

(46 kW - 63 hp) - (01/80 =>)

Serial N°:

Fuel Cartridge	243190601	P556245	1	
Lube Spin-on Full Flow	244191501	P550008	1	

Tiger-Serie

SAME

100

w/ Engine :

(00 kW - 00 hp) - (00/00 =>)

Serial N°:

Air Primary – Axial Seal	242491308	P181059	1	=> 12/81
Air Secondary – Axial Seal	242491307	P119410	1	=> 12/81
Air Primary – Axial Seal	242493104	P771550	1	01/82 =>
Air Secondary – Axial Seal	242491307	P119410	1	01/82 =>
Fuel Cartridge	243191301	P556287	1	

SAME

Six 105

w/ Engine :

(00 kW - 00 hp) - (00/00 =>)

Serial N°:

Air Primary – Axial Seal	242491308	P181059	1	=> 12/81
Air Secondary – Axial Seal	242491307	P119410	1	=> 12/81
Air Primary – Axial Seal	242493104	P771550	1	01/82 =>
Air Secondary – Axial Seal	242491307	P119410	1	01/82 =>
Fuel Cartridge	243191301	P556287	1	

Titan-Serie

SAME

145 DT

w/ Engine : Perkins 1000.6 ATI

(107 kW - 146 hp) - (01/91 => 12/99)

Serial N°:

Air Primary – Axial Seal	242492803	P181090	1	
Air Secondary – Axial Seal	242492801	P119375	1	
Fuel Cartridge	243191301	P556287	1	
Hydraulic Spin-on	244193500	P764606	1	1499 =>

SAME

150 DT

w/ Engine : Perkins 1000.6

(110 kW - 150 hp) - (01/99 =>)

Serial N°:

Air Primary – Axial Seal	-----	P771531	1	
Air Secondary – Axial Seal	-----	P770678	1	
F/W Separator Spin-on	946870	P550587	1	
Hydraulic Spin-on	244193200	P764607	2	
Lube Spin-on Full Flow	244193400	P553411	1	

SAME

160 DT

w/ Engine : Perkins 1000.6 WT12

(118 kW - 161 hp) - (01/91 => 12/99)

Description	OE Number	Donaldson	Qty	Note / or Serial Nbr
-------------	-----------	-----------	-----	----------------------

Serial N°:

Air Primary – Axial Seal	-----	P771531	1	
Air Secondary – Axial Seal	-----	P770678	1	
F/W Separator Spin-on	946870	P550587	1	
Hydraulic Spin-on	244193500	P764606	1	2222-3000
Hydraulic Spin-on	244193200	P764607	2	
Lube Spin-on Full Flow	244193400	P553411	1	

SAME

165

w/ Engine : Perkins 1000.6 WT12

(120 kW - 163 hp) - (01/91 => 12/99)

Serial N°:

Air Primary – Axial Seal	-----	P771531	1	
Air Secondary – Axial Seal	-----	P770678	1	
F/W Separator Spin-on	946870	P550587	1	
Hydraulic Spin-on	244193200	P764607	2	
Lube Spin-on Full Flow	244193400	P553411	1	

SAME

190 DT

w/ Engine : Perkins 1000.6 WT1R

(139 kW - 190 hp) - (01/91 => 12/99)

Serial N°:

Air Primary – Axial Seal	-----	P771531	1	
Air Secondary – Axial Seal	-----	P770678	1	
F/W Separator Spin-on	946870	P550587	1	
Hydraulic Spin-on	244193500	P764606	1	1825-3000
Hydraulic Spin-on	244193200	P764607	2	
Lube Spin-on Full Flow	244193400	P553411	1	

Toro-Serie

SAME

Toro, Toro V/AT/TS

w/ Engine :

(00 kW - 00 hp) - (00/00 =>)

Serial N°:

Fuel Cartridge Primary	00314130	P550060	1	
Lube Cartridge Full Flow	00277930	P550183	1	

Trattorino-Serie

SAME

Trattorino

w/ Engine :

(00 kW - 00 hp) - (00/00 =>)

Serial N°:

Air Primary – Axial Seal	242492501	P137293	1	
Air Secondary – Axial Seal	242492502	P137285	1	
Fuel Cartridge	243190601	P556245	1	
Lube Spin-on Full Flow	-----	P550420	1	

Trident-Serie

SAME

130

w/ Engine : Same 105.6 P

(92 kW - 125 hp) - (01/81 =>)

Serial N°:

Air Primary – Axial Seal	242491308	P181059	1	=> 12/81
Air Secondary – Axial Seal	242491307	P119410	1	=> 12/81
Air Primary – Axial Seal	242493104	P771550	1	01/82 =>
Air Secondary – Axial Seal	242491307	P119410	1	01/82 =>
Fuel Cartridge	243191301	P556287	1	
Hydraulic Spin-on	244193200	P764607	1	

Vignerion-Serie

SAME

35

w/ Engine :

(00 kW - 00 hp) - (00/00 =>)

Serial N°:

Air Primary – Axial Seal	-----	P108736	1	Some
Air Primary – Axial Seal	242491706	P130760	1	Some
Air Secondary – Axial Seal	242495002	P126984	1	Some
Fuel Cartridge	243190601	P556245	1	
Lube Spin-on Full Flow	-----	P550318	1	

Description	OE Number	Donaldson	Qty	Note / or Serial Nbr
-------------	-----------	-----------	-----	----------------------

SAME

45

w/ Engine :

(00 kW - 00 hp) - (00/00 =>)

Serial N°:

Air Primary – Axial Seal	242491706	P130760	1	Some
Air Primary – Axial Seal	-----	P108736	1	Some
Air Secondary – Axial Seal	242495002	P126984	1	Some
Fuel Cartridge	243190601	P556245	1	
Lube Spin-on Full Flow	-----	P550318	1	

SAME

50

w/ Engine :

(00 kW - 00 hp) - (00/00 =>)

Serial N°:

Air Primary – Axial Seal	-----	P108736	1	
Fuel Cartridge	243190601	P556245	1	
Lube Spin-on Full Flow	-----	P550318	1	

SAME

60

w/ Engine :

(00 kW - 00 hp) - (00/00 =>)

Serial N°:

Air Primary – Konepac	242493401	P770397	1	
Air Secondary – Konepac	242493402	P770398	1	
Fuel Cartridge	243190601	P556245	1	
Hydraulic Spin-on	244192800	P763987	1	
Lube Spin-on Full Flow	4415670	P550580	1	

SAME

62

w/ Engine :

(00 kW - 00 hp) - (00/00 =>)

Serial N°:

Air Primary – Konepac	242493401	P770397	1	
Air Secondary – Konepac	242493402	P770398	1	
Fuel Cartridge	243190601	P556245	1	
Hydraulic Spin-on	244193200	P764607	1	
Hydraulic Spin-on	244192800	P763987	1	
Lube Spin-on Full Flow	4415670	P550580	1	

SAME

70

w/ Engine :

(00 kW - 00 hp) - (00/00 =>)

Serial N°:

Fuel Cartridge	243190601	P556245	1	
Lube Spin-on Full Flow	4415670	P550580	1	

SAME

75

w/ Engine :

(00 kW - 00 hp) - (00/00 =>)

Serial N°:

Air Primary – Konepac	242493401	P770397	1	
Air Secondary – Konepac	242493402	P770398	1	
Fuel Cartridge	243190601	P556245	1	
Hydraulic Spin-on	244193200	P764607	1	
Hydraulic Spin-on	244192800	P763987	1	
Lube Spin-on Full Flow	4415670	P550580	1	

SAMPO ROSENLEW

TRACTOR

SR 2000-Serie

SAMPO ROSENLEW

2065

w/ Engine :Sisu

(00 kW - 00 hp) - (00/00 =>)

Serial N°:

Air Primary – Radial Seal	-----	P778994	1	
Air Secondary – Radial Seal	-----	P780036	1	

SR 3000-Serie

SAMPO ROSENLEW

3065

w/ Engine :Sisu

Description	OE Number	Donaldson	Qty	Note / or Serial Nbr
-------------	-----------	-----------	-----	----------------------

(00 kW - 00 hp) - (00/00 =>)

Serial N°:

Air Primary – Radial Seal	-----	P782105	1	
Air Secondary – Radial Seal	-----	P782108	1	
Fuel Cartridge	-----	P556287	1	

SAUERBURGER

TRACTOR

FSX-Serie

SAUERBURGER

330 A

w/ Engine : MWM

D 327-2

(00 kW - 00 hp) - (00/00 =>)

Serial N°:

Fuel Spin-on Primary	-----	P550345	1	
Lube Spin-on Full Flow	-----	P550318	1	

SAUERBURGER

420 A

w/ Engine : MWM

D 302-3

(00 kW - 00 hp) - (00/00 =>)

Serial N°:

Fuel Spin-on Primary	-----	P550345	1	
Lube Spin-on Full Flow	-----	P550942	1	

SAUERBURGER

500 A/AS

w/ Engine : MWM

D 327-3

(00 kW - 00 hp) - (00/00 =>)

Serial N°:

Fuel Spin-on Primary	-----	P550345	1	
Lube Spin-on Full Flow	-----	P550942	1	

SAUERBURGER

601 AS

w/ Engine : John Deere

(00 kW - 00 hp) - (00/00 =>)

Serial N°:

Lube Spin-on Full Flow	-----	P550020	1	
------------------------	-------	----------------	---	--

SAUERBURGER

751 AS Turbo

w/ Engine : John Deere

(00 kW - 00 hp) - (00/00 =>)

Serial N°:

Lube Spin-on Full Flow	-----	P550020	1	
------------------------	-------	----------------	---	--

SCHANZLIN

TRACTOR

40-Serie

SCHANZLIN

44 L

w/ Engine :

(00 kW - 00 hp) - (00/00 =>)

Serial N°:

Fuel In-Line	-----	P550012	1	Pre-filter
Fuel Spin-on Primary	-----	P550345	1	
Lube Spin-on Full Flow	-----	P550942	1	

200-Serie

SCHANZLIN

204

w/ Engine : VW Diesel

(00 kW - 00 hp) - (00/00 =>)

Serial N°:

F/W Separator Spin-on	-----	P550588	1	
Lube Spin-on Full Flow	-----	P557780	1	

300 - Serie

SCHANZLIN

304

w/ Engine : Lombardini

FOCS

(00 kW - 00 hp) - (00/00 =>)

Serial N°:

Lube Spin-on Full Flow	-----	P502076	1	
------------------------	-------	----------------	---	--

Description	OE Number	Donaldson	Qty	Note / or Serial Nbr
-------------	-----------	-----------	-----	----------------------

500 - Serie

SCHANZLIN

504

w/ Engine : VW Diesel

(00 kW - 00 hp) - (00/00 =>)

Serial N°:

Lube Spin-on Full Flow	-----	P557780	1	
------------------------	-------	----------------	---	--

700-Serie

SCHANZLIN

703

w/ Engine :

(00 kW - 00 hp) - (00/00 =>)

Serial N°:

Fuel In-Line	-----	P550012	1	
Lube Spin-on Full Flow	-----	P550318	1	

800-Serie

SCHANZLIN

803

w/ Engine : Hatz

(00 kW - 00 hp) - (00/00 =>)

Serial N°:

Lube Spin-on Full Flow	-----	P550006	1	
------------------------	-------	----------------	---	--

4000-Serie

SCHANZLIN

4004

w/ Engine : VW Diesel

(00 kW - 00 hp) - (00/00 =>)

Serial N°:

Air Primary – Axial Seal	-----	P778404	1	
F/W Separator Spin-on	-----	P550588	1	
Lube Spin-on Full Flow	-----	P557780	1	

Citytrac

SCHANZLIN

45-4

w/ Engine : VW Diesel

(00 kW - 00 hp) - (00/00 =>)

Serial N°:

F/W Separator Spin-on	-----	P550588	1	
Lube Spin-on Full Flow	-----	P557780	1	

Gigant-Serie

SCHANZLIN

G 285

w/ Engine :

(00 kW - 00 hp) - (00/00 =>)

Serial N°:

Fuel In-Line	-----	P550012	1	Pre-filter
Fuel Spin-on	-----	P553004	1	Some
Fuel Spin-on Primary	-----	P550345	1	
Lube Spin-on Full Flow	-----	P550318	1	

SCHANZLIN

G 295

w/ Engine :

(00 kW - 00 hp) - (00/00 =>)

Serial N°:

Fuel In-Line	-----	P550012	1	Pre-filter
Fuel Spin-on	-----	P553004	1	Some
Fuel Spin-on Primary	-----	P550345	1	
Lube Spin-on Full Flow	-----	P550318	1	

SCHANZLIN

G 30

w/ Engine :

(00 kW - 00 hp) - (00/00 =>)

Serial N°:

Fuel Cartridge	-----	P550745	1	
Fuel Cartridge Sock	-----	P550541	1	Pre-filter
Lube Spin-on Full Flow	-----	P550882	1	

SCHANZLIN

G 300 A

w/ Engine :

Description	OE Number	Donaldson	Qty	Note / or Serial Nbr
-------------	-----------	-----------	-----	----------------------

(00 kW - 00 hp) - (00/00 =>)

Serial N°:

Fuel Cartridge	-----	P550745	1	
Fuel Cartridge Sock	-----	P550541	1	Pre-filter
Lube Spin-on Full Flow	-----	P550882	1	

SCHANZLIN G 300 B/F

w/ Engine :

(00 kW - 00 hp) - (00/00 =>)

Serial N°:

Fuel In-Line	-----	P550012	1	Pre-filter
Fuel Spin-on Primary	-----	P550345	1	
Lube Spin-on Full Flow	-----	P550318	1	

SCHANZLIN G 350, 350 K

w/ Engine :

(00 kW - 00 hp) - (00/00 =>)

Serial N°:

Fuel In-Line	-----	P550012	1	Pre-filter
Fuel Spin-on Primary	-----	P550345	1	
Lube Spin-on Full Flow	-----	P550318	1	

SCHANZLIN G 400

w/ Engine :

(00 kW - 00 hp) - (00/00 =>)

Serial N°:

Fuel In-Line	-----	P550012	1	Pre-filter
Fuel Spin-on	-----	P553004	1	
Lube Spin-on Full Flow	-----	P550942	1	

SCHANZLIN G 433

w/ Engine :

(00 kW - 00 hp) - (00/00 =>)

Serial N°:

Fuel In-Line	-----	P550012	1	Pre-filter
Fuel Spin-on	-----	P553004	1	Some
Fuel Spin-on Primary	-----	P550345	1	
Lube Spin-on Full Flow	-----	P550318	1	

SCHANZLIN G 435

w/ Engine :

(00 kW - 00 hp) - (00/00 =>)

Serial N°:

Fuel In-Line	-----	P550012	1	Pre-filter
Fuel Spin-on	-----	P553004	1	Some
Fuel Spin-on Primary	-----	P550345	1	
Lube Spin-on Full Flow	-----	P550318	1	

SCHANZLIN G 442

w/ Engine :

(00 kW - 00 hp) - (00/00 =>)

Serial N°:

Fuel In-Line	-----	P550012	1	Pre-filter
Fuel Spin-on	-----	P553004	1	Some
Fuel Spin-on Primary	-----	P550345	1	
Lube Spin-on Full Flow	-----	P550318	1	

SCHANZLIN G 450, 450 K

w/ Engine :

(00 kW - 00 hp) - (00/00 =>)

Serial N°:

Fuel In-Line	-----	P550012	1	Pre-filter
Fuel Spin-on Primary	-----	P550345	1	
Lube Spin-on Full Flow	-----	P550942	1	

SCHANZLIN G 600

w/ Engine :Mercedes-Benz OM 616

(00 kW - 00 hp) - (00/00 =>)

Serial N°:

Fuel Cartridge Primary	-----	P550481	1	
Fuel In-Line	-----	P550012	1	Pre-filter
Lube Cartridge Bypass	-----	P550171	1	

Golfmatic

SCHANZLIN
Golfmatic

Description	OE Number	Donaldson	Qty	Note / or Serial Nbr
-------------	-----------	-----------	-----	----------------------

w/ Engine :VW Diesel

(00 kW - 00 hp) - (00/00 =>)

Serial N°:

F/W Separator Spin-on	-----	P550588	1	
Lube Spin-on Full Flow	-----	P557780	1	

SCHLUETER

TRACTOR

ASL-Serie

SCHLUETER 130

w/ Engine :

(00 kW - 00 hp) - (00/00 =>)

Serial N°:

Fuel Cartridge Primary	-----	P550060	1	
Lube Cartridge Full Flow	-----	P550203	1	

SCHLUETER 141

w/ Engine :

(00 kW - 00 hp) - (00/00 =>)

Serial N°:

Fuel Cartridge Primary	-----	P550060	1	
Lube Cartridge Full Flow	-----	P550203	1	

SCHLUETER 151

w/ Engine :

(00 kW - 00 hp) - (00/00 =>)

Serial N°:

Fuel Cartridge Primary	-----	P550060	1	
Lube Cartridge Full Flow	-----	P550203	1	

SCHLUETER 160

w/ Engine :

(00 kW - 00 hp) - (00/00 =>)

Serial N°:

Fuel Cartridge Primary	-----	P550060	1	
Lube Cartridge Full Flow	-----	P550203	1	

SCHLUETER 180

w/ Engine :

(00 kW - 00 hp) - (00/00 =>)

Serial N°:

Fuel Cartridge Primary	-----	P550060	1	
Lube Cartridge Full Flow	-----	P550203	1	

AS-Serie

SCHLUETER 20, 25

w/ Engine :

(00 kW - 00 hp) - (00/00 =>)

Serial N°:

Fuel Cartridge Primary	-----	P550861	1	
Lube Cartridge Bypass	-----	P550171	1	

SCHLUETER 35

w/ Engine :

(00 kW - 00 hp) - (00/00 =>)

Serial N°:

Fuel Cartridge Primary	-----	P550861	1	
Lube Cartridge Bypass	-----	P550171	1	

SCHLUETER 45

w/ Engine :

(00 kW - 00 hp) - (00/00 =>)

Serial N°:

Fuel Cartridge Primary	-----	P550861	1	
Lube Cartridge Bypass	-----	P550171	1	

SCHLUETER 141

w/ Engine :

(00 kW - 00 hp) - (00/00 =>)

Serial N°:

Fuel Cartridge Primary	-----	P550060	1	
Lube Cartridge Full Flow	-----	P550203	1	

Description	OE Number	Donaldson	Qty	Note / or Serial Nbr
-------------	-----------	-----------	-----	----------------------

SCHLUETER

151

w/ Engine :

(00 kW - 00 hp) - (00/00 =>)

Serial N°:

Fuel Cartridge Primary	-----	P550060	1	
Lube Cartridge Full Flow	-----	P550203	1	

SCHLUETER

160

w/ Engine :

(00 kW - 00 hp) - (00/00 =>)

Serial N°:

Fuel Cartridge Primary	-----	P550060	1	
Lube Cartridge Full Flow	-----	P550203	1	

SCHLUETER

180, 181

w/ Engine :

(00 kW - 00 hp) - (00/00 =>)

Serial N°:

Fuel Cartridge Primary	-----	P550060	1	
Lube Cartridge Full Flow	-----	P550203	1	

SCHLUETER

222

w/ Engine :

(00 kW - 00 hp) - (00/00 =>)

Serial N°:

Fuel Cartridge Primary	-----	P550861	1	
Lube Cartridge Bypass	-----	P550171	1	

SCHLUETER

240, 240 N, 241

w/ Engine :

(00 kW - 00 hp) - (00/00 =>)

Serial N°:

Fuel Cartridge Primary	-----	P550861	1	
Lube Cartridge Bypass	-----	P550171	1	

SCHLUETER

261, 262

w/ Engine :

(00 kW - 00 hp) - (00/00 =>)

Serial N°:

Fuel Cartridge Primary	-----	P550861	1	
Lube Cartridge Bypass	-----	P550171	1	

SCHLUETER

302, 320, 321, 350

w/ Engine :

(00 kW - 00 hp) - (00/00 =>)

Serial N°:

Fuel Cartridge Primary	-----	P550861	1	
Lube Cartridge Bypass	-----	P550171	1	

SCHLUETER

402

w/ Engine :

(00 kW - 00 hp) - (00/00 =>)

Serial N°:

Fuel Cartridge Primary	-----	P550861	1	
Lube Cartridge Bypass	-----	P550171	1	

SCHLUETER

501, 502

w/ Engine :

(00 kW - 00 hp) - (00/00 =>)

Serial N°:

Fuel Cartridge Primary	-----	P550861	1	
Lube Cartridge Bypass	-----	P550171	1	

Compact-Serie

SCHLUETER

550, 550 V

w/ Engine :

(00 kW - 00 hp) - (00/00 =>)

Serial N°:

Fuel Cartridge Primary	-----	P550860	1	
Lube Spin-on Full Flow	-----	P550006	1	

SCHLUETER

750, 750 V

w/ Engine :

(00 kW - 00 hp) - (00/00 =>)

Serial N°:

Air Primary – Axial Seal	-----	P140131	1	
--------------------------	-------	---------	---	--

Description	OE Number	Donaldson	Qty	Note / or Serial Nbr
-------------	-----------	-----------	-----	----------------------

Air Secondary – Axial Seal	-----	P777523	1	Some
Fuel Cartridge Primary	-----	P550860	1	
Lube Spin-on Full Flow	-----	P550006	1	

SCHLUETER

850, 850 V

w/ Engine :

(00 kW - 00 hp) - (00/00 =>)

Serial N°:

Air Primary – Axial Seal	-----	P140131	1	
Air Secondary – Axial Seal	-----	P777523	1	Some
Fuel Cartridge Primary	-----	P550860	1	
Lube Spin-on Full Flow	-----	P550317	1	
Lube Spin-on Full Flow	-----	P550006	1	up to engine n° :

SCHLUETER

950 V6

w/ Engine :

(00 kW - 00 hp) - (00/00 =>)

Serial N°:

Air Primary – Axial Seal	-----	P181088	1	Some
Air Primary – Axial Seal	-----	P181089	1	
Air Secondary – Axial Seal	-----	P777524	1	
F/W Separator	-----	P550498	1	
Hydraulic Cartridge	-----	P550310	1	
Lube Spin-on Full Flow	-----	P550317	1	

SCHLUETER

950, 950 TV

w/ Engine :

(00 kW - 00 hp) - (00/00 =>)

Serial N°:

Fuel Cartridge Primary	-----	P550860	1	
Lube Spin-on Full Flow	-----	P550006	1	

SCHLUETER

1050 TV

w/ Engine :

(00 kW - 00 hp) - (00/00 =>)

Serial N°:

Air Primary – Axial Seal	-----	P181086	1	
Air Primary – Axial Seal	-----	P181089	1	
Air Secondary – Axial Seal	-----	P777524	1	Some
Fuel Cartridge Primary	-----	P550860	1	
Lube Spin-on Full Flow	-----	P550317	1	
Lube Spin-on Full Flow	-----	P550006	1	up to engine n° :

SCHLUETER

1050 V6

w/ Engine :

(00 kW - 00 hp) - (00/00 =>)

Serial N°:

Air Primary – Axial Seal	-----	P181088	1	Some
Air Primary – Axial Seal	-----	P181089	1	
Air Secondary – Axial Seal	-----	P777524	1	
F/W Separator	-----	P550498	1	
Hydraulic Cartridge	-----	P550310	1	
Lube Spin-on Full Flow	-----	P550317	1	

SCHLUETER

1150 TV6

w/ Engine :

(00 kW - 00 hp) - (00/00 =>)

Serial N°:

Air Primary – Axial Seal	-----	P181089	1	
Air Secondary – Axial Seal	-----	P777524	1	
F/W Separator	-----	P550498	1	
Hydraulic Cartridge	-----	P550310	1	
Lube Spin-on Full Flow	-----	P550317	1	

SCHLUETER

1250 TV6

w/ Engine :

(00 kW - 00 hp) - (00/00 =>)

Serial N°:

F/W Separator	-----	P550498	1	
Fuel Spin-on	-----	P553004	1	Pre-filter
Lube Spin-on Full Flow	-----	P550317	1	

SCHLUETER

1350 TV6

w/ Engine :

(00 kW - 00 hp) - (00/00 =>)

Description	OE Number	Donaldson	Qty	Note / or Serial Nbr
Serial N°:				
F/W Separator	-----	P550498	1	
Fuel Spin-on	-----	P553004	1	Pre-filter
Lube Spin-on Full Flow	-----	P550317	1	

DS-Serie

SCHLUETER 15

w/ Engine :

(00 kW - 00 hp) - (00/00 =>)

Serial N°:

Fuel Cartridge Primary	-----	P550060	1	
------------------------	-------	---------	---	--

Euro Trac-Serie

SCHLUETER 800

w/ Engine :

(00 kW - 00 hp) - (00/00 =>)

Serial N°:

Air Primary – Axial Seal	-----	P181088	1	
Air Secondary – Axial Seal	-----	P776694	1	
F/W Separator	-----	P550498	1	
Lube Spin-on	-----	P550945	1	
Lube Spin-on Full Flow	-----	P554005	1	

SCHLUETER 1000

w/ Engine :

(00 kW - 00 hp) - (00/00 =>)

Serial N°:

Air Primary – Axial Seal	-----	P181088	1	
Air Secondary – Axial Seal	-----	P776694	1	
F/W Separator	-----	P550498	1	
Lube Spin-on	-----	P550945	1	
Lube Spin-on Full Flow	-----	P554005	1	

SCHLUETER 1150

w/ Engine :

(00 kW - 00 hp) - (00/00 =>)

Serial N°:

Air Primary – Axial Seal	-----	P181088	1	
Air Secondary – Axial Seal	-----	P776694	1	
F/W Separator	-----	P550498	1	
Lube Spin-on	-----	P550945	1	
Lube Spin-on Full Flow	-----	P554005	1	

SCHLUETER 1300

w/ Engine :

(00 kW - 00 hp) - (00/00 =>)

Serial N°:

Air Primary – Axial Seal	-----	P771508	1	
Air Secondary – Axial Seal	-----	P776696	1	
F/W Separator	-----	P550498	1	
Lube Spin-on	-----	P550945	1	
Lube Spin-on Full Flow	-----	P554005	1	

SCHLUETER 1400

w/ Engine : Man

D 0826 TUE 501

(00 kW - 00 hp) - (00/00 =>)

Serial N°:

Air Primary – Axial Seal	-----	P771508	1	
Air Secondary – Axial Seal	-----	P776696	1	
F/W Separator	-----	P550498	1	
Lube Spin-on	-----	P550945	1	
Lube Spin-on Full Flow	-----	P554005	1	

SCHLUETER 1600

w/ Engine :

(00 kW - 00 hp) - (00/00 =>)

Serial N°:

Air Primary – Axial Seal	-----	P771508	1	
Air Secondary – Axial Seal	-----	P776696	1	
F/W Separator	-----	P550498	1	
Lube Spin-on	-----	P550945	1	
Lube Spin-on Full Flow	-----	P554005	1	

Description	OE Number	Donaldson	Qty	Note / or Serial Nbr
SCHLUETER 1700				
w/ Engine : Man		D 0826 LUE 503		
(00 kW - 00 hp) - (00/00 =>)				
Serial N°:				
Air Primary – Axial Seal	-----	P771508	1	
Air Secondary – Axial Seal	-----	P776696	1	
F/W Separator	-----	P550498	1	
Lube Spin-on	-----	P550945	1	
Lube Spin-on Full Flow	-----	P554005	1	

SCHLUETER 1900

w/ Engine :

(00 kW - 00 hp) - (00/00 =>)

Serial N°:

Air Primary – Axial Seal	-----	P771508	1	
Air Secondary – Axial Seal	-----	P776696	1	
F/W Separator	-----	P550498	1	
Lube Spin-on	-----	P550945	1	
Lube Spin-on Full Flow	-----	P554005	1	

SCHLUETER 2000

w/ Engine : Man

D 0826 LUE 501

(00 kW - 00 hp) - (00/00 =>)

Serial N°:

Air Primary – Axial Seal	-----	P771508	1	
Air Secondary – Axial Seal	-----	P776696	1	
F/W Separator	-----	P550498	1	
Lube Spin-on	-----	P550945	1	
Lube Spin-on Full Flow	-----	P554005	1	

Profi Trac-Serie

SCHLUETER 2000T VL

w/ Engine :

(00 kW - 00 hp) - (00/00 =>)

Serial N°:

Air Primary – Axial Seal	-----	P771508	1	
Air Secondary – Axial Seal	-----	P776696	1	Some
Fuel Cartridge Primary	-----	P550061	1	
Hydraulic Spin-on	-----	P550230	1	
Hydraulic Spin-on	-----	P550416	1	Gearbox
Lube Spin-on Full Flow	-----	P550317	1	
Lube Spin-on Full Flow	-----	P554005	1	

SCHLUETER 2500 VL

w/ Engine :

(00 kW - 00 hp) - (00/00 =>)

Serial N°:

Air Primary – Axial Seal	-----	P771508	1	
Air Secondary – Axial Seal	-----	P776696	1	
Fuel Cartridge Primary	-----	P550861	1	
Fuel Cartridge Primary	-----	P550061	1	Pre-filter
Hydraulic Spin-on	-----	P550230	1	
Hydraulic Spin-on	-----	P550416	1	Gearbox
Lube Cartridge Full Flow	-----	P550041	1	
Lube Spin-on Full Flow	-----	P554005	1	

SCHLUETER 3500 TVL

w/ Engine :

(00 kW - 00 hp) - (00/00 =>)

Serial N°:

Air Primary – Axial Seal	-----	P181137	1	
Air Secondary – Axial Seal	-----	P776697	1	Some
Fuel Cartridge Primary	-----	P550061	1	Pre-filter
Fuel Cartridge Primary	-----	P550861	1	
Lube Cartridge Full Flow	-----	P550041	1	

SF-Serie

SCHLUETER 202C

w/ Engine :

(00 kW - 00 hp) - (00/00 =>)

Description	OE Number	Donaldson	Qty	Note / or Serial Nbr
-------------	-----------	-----------	-----	----------------------

Serial N°:

Fuel Cartridge Primary	-----	P550861	1	
Lube Cartridge Bypass	-----	P550171	1	

SCHLUETER 303A

w/ Engine :

(00 kW - 00 hp) - (00/00 =>)

Serial N°:

Fuel Cartridge Primary	-----	P550060	1	
------------------------	-------	----------------	---	--

SCHLUETER 503B

w/ Engine :

(00 kW - 00 hp) - (00/00 =>)

Serial N°:

Fuel Cartridge Primary	-----	P550861	1	
Fuel Cartridge Primary	-----	P550061	1	Pre-filter

SCHLUETER 603B

w/ Engine :

(00 kW - 00 hp) - (00/00 =>)

Serial N°:

Fuel Cartridge Primary	-----	P550861	1	
Fuel Cartridge Primary	-----	P550061	1	Pre-filter

S-Serie

SCHLUETER 15

w/ Engine :

(00 kW - 00 hp) - (00/00 =>)

Serial N°:

Fuel Cartridge Primary	-----	P550060	1	
Lube Cartridge Full Flow	-----	P550203	1	

SCHLUETER 30

w/ Engine :

(00 kW - 00 hp) - (00/00 =>)

Serial N°:

Fuel Cartridge Primary	-----	P550060	1	
------------------------	-------	----------------	---	--

SCHLUETER 50

w/ Engine :

(00 kW - 00 hp) - (00/00 =>)

Serial N°:

Fuel Cartridge Primary	-----	P550861	1	
Fuel Cartridge Primary	-----	P550061	1	Pre-filter

SCHLUETER 60

w/ Engine :

(00 kW - 00 hp) - (00/00 =>)

Serial N°:

Fuel Cartridge Primary	-----	P550861	1	
Fuel Cartridge Primary	-----	P550061	1	Pre-filter

SCHLUETER 350, 350 V

w/ Engine :

(00 kW - 00 hp) - (00/00 =>)

Serial N°:

Fuel Cartridge Primary	-----	P550060	1	
Lube Cartridge Bypass	-----	P550117	1	
Lube Spin-on Full Flow	-----	P550317	1	

SCHLUETER 450, 450 V

w/ Engine :

(00 kW - 00 hp) - (00/00 =>)

Serial N°:

Fuel Cartridge Primary	-----	P550060	1	
Lube Cartridge Bypass	-----	P550117	1	
Lube Spin-on Full Flow	-----	P550317	1	

SCHLUETER 500, 500 V

w/ Engine :

(00 kW - 00 hp) - (00/00 =>)

Serial N°:

Fuel Cartridge Primary	-----	P550060	1	
Lube Cartridge Bypass	-----	P550117	1	
Lube Spin-on Full Flow	-----	P550317	1	

SCHLUETER 650, 650 V

Description	OE Number	Donaldson	Qty	Note / or Serial Nbr
-------------	-----------	-----------	-----	----------------------

w/ Engine :

(00 kW - 00 hp) - (00/00 =>)

Serial N°:

Air Primary – Axial Seal	-----	P181086	1	
Fuel Cartridge Primary	-----	P550061	1	
Hydraulic Cartridge	-----	P550309	1	Some
Lube Spin-on Full Flow	-----	P550317	1	

w/ Engine :Schlueter SD 105 W 4

(00 kW - 00 hp) - (00/00 =>)

Serial N°:

Fuel Cartridge Primary	-----	P550060	1	Some
Fuel Cartridge Primary	-----	P550861	1	
Lube Cartridge Bypass	-----	P550117	1	
Lube Spin-on Full Flow	-----	P550060	1	

SCHLUETER 750, 750 V

w/ Engine :

(00 kW - 00 hp) - (00/00 =>)

Serial N°:

Air Primary – Axial Seal	-----	P181086	1	
Fuel Cartridge Primary	-----	P550061	1	
Hydraulic Cartridge	-----	P550309	1	Some
Lube Spin-on Full Flow	-----	P550317	1	

SCHLUETER 850, 850 V

w/ Engine :

(00 kW - 00 hp) - (00/00 =>)

Serial N°:

Air Primary – Axial Seal	-----	P181086	1	
Fuel Cartridge Primary	-----	P550061	1	
Hydraulic Cartridge	-----	P550309	1	Some
Lube Spin-on Full Flow	-----	P550317	1	

SCHLUETER 900, 900 V

w/ Engine :

(00 kW - 00 hp) - (00/00 =>)

Serial N°:

Fuel Cartridge Primary	-----	P550861	1	
Lube Cartridge Bypass	-----	P550117	1	
Lube Spin-on Full Flow	-----	P550317	1	

SCHLUETER 950, 950 V

w/ Engine :

(00 kW - 00 hp) - (00/00 =>)

Serial N°:

Air Primary – Axial Seal	-----	P181086	1	
Fuel Cartridge Primary	-----	P550061	1	
Hydraulic Cartridge	-----	P550309	1	Some
Lube Spin-on Full Flow	-----	P550317	1	

SCHLUETER 1050 TV

w/ Engine :

(00 kW - 00 hp) - (00/00 =>)

Serial N°:

Air Primary – Axial Seal	-----	P181086	1	
Fuel Cartridge Primary	-----	P550061	1	
Hydraulic Cartridge	-----	P550309	1	Some
Lube Spin-on Full Flow	-----	P550317	1	

SCHLUETER 1150, 1150 V

w/ Engine :

(00 kW - 00 hp) - (00/00 =>)

Serial N°:

Air Primary – Axial Seal	-----	P181086	1	
Fuel Cartridge Primary	-----	P550061	1	
Hydraulic Cartridge	-----	P550309	1	Some
Lube Spin-on Full Flow	-----	P550317	1	

SCHLUETER 1250, 1250 V

w/ Engine :

(00 kW - 00 hp) - (00/00 =>)

Serial N°:

Air Primary – Axial Seal	-----	P181086	1	
Fuel Cartridge Primary	-----	P550061	1	
Hydraulic Cartridge	-----	P550309	1	Some
Lube Spin-on Full Flow	-----	P550317	1	

Description	OE Number	Donaldson	Qty	Note / or Serial Nbr
-------------	-----------	-----------	-----	----------------------

SCHLUETER

1500 T

w/ Engine :

(00 kW - 00 hp) - (00/00 =>)

Serial N°:

Air Primary – Axial Seal	-----	P771561	1	Some
Air Primary – Axial Seal	-----	P771508	1	
Air Primary – Axial Seal	-----	P181088	1	
Fuel Cartridge Primary	-----	P550061	1	
Fuel Cartridge Primary	-----	P550861	1	Some
Hydraulic Cartridge	-----	P550309	1	Some
Lube Spin-on Full Flow	-----	P550317	1	

SCHLUETER

1500 V

w/ Engine :

(00 kW - 00 hp) - (00/00 =>)

Serial N°:

Air Primary – Axial Seal	-----	P181086	1	
Fuel Cartridge Primary	-----	P550061	1	
Hydraulic Cartridge	-----	P550309	1	Some
Lube Spin-on Full Flow	-----	P550317	1	

SCHLUETER

1500, 1500 TV

w/ Engine : 6 cylinder

(00 kW - 00 hp) - (00/00 =>)

Serial N°:

Air Primary – Axial Seal	-----	P771561	1	Some
Air Primary – Axial Seal	-----	P181088	1	
Fuel Cartridge Primary	-----	P550061	1	
Hydraulic Cartridge	-----	P550309	1	Some
Lube Spin-on Full Flow	-----	P550317	1	

SCHLUETER

1800 VL

w/ Engine :

(00 kW - 00 hp) - (00/00 =>)

Serial N°:

Air Primary – Axial Seal	-----	P771561	1	Some
Air Primary – Axial Seal	-----	P771508	1	Some
Air Primary – Axial Seal	-----	P181088	1	
Fuel Cartridge Primary	-----	P550061	1	
Fuel Cartridge Primary	-----	P550861	1	Some
Hydraulic Cartridge	-----	P550309	1	Some
Lube Spin-on Full Flow	-----	P550317	1	

SCHLUETER

2000 TV

w/ Engine :

(00 kW - 00 hp) - (00/00 =>)

Serial N°:

Air Primary – Axial Seal	-----	P771508	1	Some
Air Primary – Axial Seal	-----	P181088	1	
Air Primary – Axial Seal	-----	P771561	1	Some
Fuel Cartridge Primary	-----	P550861	1	Some
Fuel Cartridge Primary	-----	P550061	1	
Hydraulic Cartridge	-----	P550309	1	Some
Lube Spin-on Full Flow	-----	P550317	1	

Super Trac-Serie

SCHLUETER

1300 VL

w/ Engine :

(00 kW - 00 hp) - (00/00 =>)

Serial N°:

Air Primary – Axial Seal	-----	P181088	1	
Air Secondary – Axial Seal	-----	P776694	1	Some
Fuel Cartridge Primary	-----	P550061	1	
Lube Spin-on Full Flow	-----	P550317	1	

SCHLUETER

1600 TVL

w/ Engine :

(00 kW - 00 hp) - (00/00 =>)

Serial N°:

Air Primary – Axial Seal	-----	P771508	1	
Air Secondary – Axial Seal	-----	P776696	1	Some
Fuel Cartridge Primary	-----	P550061	1	
Lube Spin-on Full Flow	-----	P550317	1	

Description	OE Number	Donaldson	Qty	Note / or Serial Nbr
-------------	-----------	-----------	-----	----------------------

SCHLUETER

1700 TVL

w/ Engine :Mercedes-Benz OM 366 LA

(00 kW - 00 hp) - (00/00 =>)

Serial N°:

Air Primary – Axial Seal	-----	P771508	1	
Air Secondary – Axial Seal	-----	P776696	1	
Fuel Cartridge Primary	-----	P550481	1	
Lube Cartridge Full Flow	-----	P550315	1	
Lube Spin-on Full Flow	-----	P554005	1	

SCHLUETER

1900 TVL

w/ Engine :Mercedes-Benz OM 366 LA

(00 kW - 00 hp) - (00/00 =>)

Serial N°:

Air Primary – Axial Seal	-----	P771508	1	
Air Secondary – Axial Seal	-----	P776696	1	
Fuel Cartridge Primary	-----	P550481	1	
Lube Cartridge Full Flow	-----	P550315	1	
Lube Spin-on Full Flow	-----	P554005	1	

SCHLUETER

2000T VL

w/ Engine :

(00 kW - 00 hp) - (00/00 =>)

Serial N°:

Air Primary – Axial Seal	-----	P771508	1	
Air Secondary – Axial Seal	-----	P776696	1	Some
Fuel Cartridge Primary	-----	P550061	1	
Lube Spin-on Full Flow	-----	P550317	1	

SCHLUETER

2500 VL

w/ Engine :

(00 kW - 00 hp) - (00/00 =>)

Serial N°:

Air Primary – Axial Seal	-----	P771508	1	
Air Secondary – Axial Seal	-----	P776696	1	
Fuel Cartridge Primary	-----	P550061	1	Pre-filter
Fuel Cartridge Primary	-----	P550861	1	
Hydraulic Cartridge	-----	P550310	1	
Hydraulic Spin-on	-----	P550416	1	Gearbox
Hydraulic Spin-on	-----	P550230	1	Gearbox
Lube Cartridge Full Flow	-----	P550041	1	
Lube Spin-on Full Flow	-----	P554005	1	

SCHLUETER

2500 VL-LS

w/ Engine :Mercedes-Benz OM 447 A

(00 kW - 00 hp) - (00/00 =>)

Serial N°:

Air Primary – Axial Seal	-----	P772507	1	
Air Secondary – Axial Seal	-----	P776697	1	Some
Fuel Cartridge Primary	-----	P550489	1	
Lube Cartridge Full Flow	-----	P550041	1	
Lube Spin-on Full Flow	-----	P554005	1	

SCHLUETER

3000 TVL-LS

w/ Engine :Mercedes-Benz OM 447 A

(00 kW - 00 hp) - (00/00 =>)

Serial N°:

Air Primary – Axial Seal	-----	P772507	1	
Air Secondary – Axial Seal	-----	P776697	1	Some
Fuel Cartridge Primary	-----	P550489	1	
Lube Cartridge Full Flow	-----	P550041	1	
Lube Spin-on Full Flow	-----	P554005	1	

Super-Serie

SCHLUETER

550, 550 V

w/ Engine :

(00 kW - 00 hp) - (00/00 =>)

Serial N°:

Fuel Cartridge Primary	-----	P550860	1	
Lube Spin-on Full Flow	-----	P550006	1	

SCHLUETER

850, 850 V

w/ Engine :

(00 kW - 00 hp) - (00/00 =>)

Description	OE Number	Donaldson	Qty	Note / or Serial Nbr
Serial N°:				
Air Primary – Axial Seal	-----	P181086	1	
Fuel Cartridge Primary	-----	P550061	1	
Lube Spin-on Full Flow	-----	P550317	1	

SCHLUETER 950, 950 V

w/ Engine :

(00 kW - 00 hp) - (00/00 =>)

Serial N°:

Air Primary – Axial Seal	-----	P181086	1	
Fuel Cartridge Primary	-----	P550061	1	
Lube Spin-on Full Flow	-----	P550317	1	

SCHLUETER 1050 V

w/ Engine :

(00 kW - 00 hp) - (00/00 =>)

Serial N°:

Air Primary – Axial Seal	-----	P181089	1	
Air Primary – Axial Seal	-----	P181086	1	
Air Primary – Axial Seal	-----	P181088	1	Some
Air Secondary – Axial Seal	-----	P777524	1	Some
Fuel Cartridge Primary	-----	P550061	1	
Lube Spin-on Full Flow	-----	P550317	1	

SCHLUETER 1150 V

w/ Engine :

(00 kW - 00 hp) - (00/00 =>)

Serial N°:

Air Primary – Axial Seal	-----	P181088	1	Some
Air Primary – Axial Seal	-----	P181089	1	
Air Primary – Axial Seal	-----	P181086	1	
Air Secondary – Axial Seal	-----	P777524	1	Some
Fuel Cartridge Primary	-----	P550061	1	
Lube Spin-on Full Flow	-----	P550317	1	

SCHLUETER 1250 V, 1250 VL, 1250 VL Special

w/ Engine :

(00 kW - 00 hp) - (00/00 =>)

Serial N°:

Air Primary – Axial Seal	-----	P181089	1	
Air Primary – Axial Seal	-----	P181086	1	
Air Primary – Axial Seal	-----	P181088	1	Some
Air Secondary – Axial Seal	-----	P777524	1	Some
Fuel Cartridge Primary	-----	P550061	1	
Lube Spin-on Full Flow	-----	P550317	1	

SCHLUETER 1500 TV, 1500 TVL

w/ Engine :

(00 kW - 00 hp) - (00/00 =>)

Serial N°:

Air Primary – Axial Seal	-----	P771561	1	
Air Secondary – Axial Seal	-----	P776695	1	Some
Fuel Cartridge Primary	-----	P550061	1	
Lube Spin-on Full Flow	-----	P550317	1	

SCHLUETER 1500 TVL Special

w/ Engine :

(00 kW - 00 hp) - (00/00 =>)

Serial N°:

Air Primary – Axial Seal	-----	P771561	1	
Air Secondary – Axial Seal	-----	P776695	1	
Fuel Cartridge Primary	-----	P550061	1	
Lube Spin-on Full Flow	-----	P550317	1	

SCHLUETER 1800 TVL

w/ Engine :

(00 kW - 00 hp) - (00/00 =>)

Serial N°:

Air Primary – Axial Seal	-----	P771561	1	
Air Secondary – Axial Seal	-----	P776695	1	Some
Fuel Cartridge Primary	-----	P550061	1	
Lube Spin-on Full Flow	-----	P550317	1	

SCHLUETER 1900 TVLS

w/ Engine :

(00 kW - 00 hp) - (00/00 =>)

Serial N°:

Air Primary – Axial Seal	-----	P771561	1	
--------------------------	-------	----------------	---	--

Description	OE Number	Donaldson	Qty	Note / or Serial Nbr
Air Secondary – Axial Seal	-----	P776695	1	
F/W Separator	-----	P550498	1	
Lube Spin-on Full Flow	-----	P550317	1	

SCHLUETER 2000 VTL, 2000 VTL Special

w/ Engine :

(00 kW - 00 hp) - (00/00 =>)

Serial N°:

Air Primary – Axial Seal	-----	P771508	1	
Air Secondary – Axial Seal	-----	P776696	1	Some
Fuel Cartridge Primary	-----	P550061	1	
Lube Spin-on Full Flow	-----	P550317	1	

SCHLUETER 2500 VL

w/ Engine :

(00 kW - 00 hp) - (00/00 =>)

Serial N°:

Air Primary – Axial Seal	-----	P771508	1	
Air Secondary – Axial Seal	-----	P776696	1	
Fuel Cartridge Primary	-----	P550861	1	
Fuel Cartridge Primary	-----	P550061	1	Pre-filter
Hydraulic Spin-on	-----	P550230	1	Gearbox
Hydraulic Spin-on	-----	P550416	1	Gearbox
Hydraulic Spin-on	-----	P550230	1	
Lube Cartridge Full Flow	-----	P550041	1	
Lube Spin-on Full Flow	-----	P554005	1	

SCHLUETER 3000 TVL

w/ Engine :

(00 kW - 00 hp) - (00/00 =>)

Serial N°:

Air Primary – Axial Seal	-----	P181137	1	
Air Secondary – Axial Seal	-----	P776697	1	
Fuel Cartridge Primary	-----	P550861	1	
Fuel Cartridge Primary	-----	P550061	1	Pre-filter
Hydraulic Spin-on	-----	P550416	1	Gearbox
Hydraulic Spin-on	-----	P550230	1	Gearbox
Hydraulic Spin-on	-----	P550230	1	
Lube Cartridge Full Flow	-----	P550041	1	
Lube Spin-on Full Flow	-----	P554005	1	

SCHMIEDAG

TRACTOR

600-Serie

SCHMIEDAG 600/20

w/ Engine :

(00 kW - 00 hp) - (00/00 =>)

Serial N°:

Fuel Cartridge	-----	P550862	1	
----------------	-------	----------------	---	--

R-Serie

SCHMIEDAG 500

w/ Engine :

(00 kW - 00 hp) - (00/00 =>)

Serial N°:

Fuel Cartridge Primary	-----	P550060	1	
------------------------	-------	----------------	---	--

SHIBAURA

Ag Equipment

ST-Serie

SHIBAURA 333HST

w/ Engine :

(00 kW - 00 hp) - (00/00 =>)

Serial N°:

Air Primary – Radial Seal	-----	P821575	1	
---------------------------	-------	----------------	---	--

SLANZI

Description	OE Number	Donaldson	Qty	Note / or Serial Nbr
-------------	-----------	-----------	-----	----------------------

TRACTOR

DVA-Serie

SLANZI

1550

w/ Engine :

(00 kW - 00 hp) - (00/00 =>)

Serial N°:

Fuel Spin-on Primary	-----	P550345	1	
----------------------	-------	---------	---	--

SLANZI

2700

w/ Engine :

(00 kW - 00 hp) - (00/00 =>)

Serial N°:

Fuel Cartridge	-----	P556245	1	
Fuel Cartridge		P556287	1	Some
Lube Spin-on Full Flow	-----	P553315	1	

SLANZI

3000

w/ Engine :

(00 kW - 00 hp) - (00/00 =>)

Serial N°:

Fuel Cartridge	-----	P556245	1	
Fuel Cartridge		P556287	1	Some
Lube Spin-on Full Flow	-----	P553315	1	

SLANZI

3600

w/ Engine :

(00 kW - 00 hp) - (00/00 =>)

Serial N°:

Fuel Cartridge	-----	P556287	1	Some
Fuel Cartridge		P556245	1	
Lube Spin-on Full Flow	-----	P553315	1	

SOMECA

TRACTOR

200-Serie

SOMECA

250, 255

w/ Engine :

(00 kW - 00 hp) - (00/00 =>)

Serial N°:

Fuel Cartridge	-----	P556245	1	
Lube Spin-on Full Flow	-----	P550008	1	

300-Serie

SOMECA

300 TD, 350 TD

w/ Engine :

(00 kW - 00 hp) - (00/00 =>)

Serial N°:

Fuel Cartridge	-----	P556245	1	
Lube Spin-on Full Flow	-----	P550008	1	

400-Serie

SOMECA

400, 450

w/ Engine :

(00 kW - 00 hp) - (00/00 =>)

Serial N°:

Fuel Cartridge	-----	P556245	1	
Lube Spin-on	-----	P551603	1	

600-Serie

SOMECA

615

w/ Engine :

(00 kW - 00 hp) - (00/00 =>)

Serial N°:

Transmission Filter	-----	P552416	1	
---------------------	-------	---------	---	--

SOMECA

650, 655

w/ Engine :

Description	OE Number	Donaldson	Qty	Note / or Serial Nbr
-------------	-----------	-----------	-----	----------------------

(00 kW - 00 hp) - (00/00 =>)

Serial N°:

F/W Separator Spin-on	-----	P551605	1	
-----------------------	-------	---------	---	--

SOMECA

670

w/ Engine :

(00 kW - 00 hp) - (00/00 =>)

Serial N°:

F/W Separator Spin-on	-----	P551605	1	
-----------------------	-------	---------	---	--

Lube Spin-on	-----	P551603	1	
--------------	-------	---------	---	--

700-Serie

SOMECA

715

w/ Engine :

(00 kW - 00 hp) - (00/00 =>)

Serial N°:

Transmission Filter	-----	P552416	1	
---------------------	-------	---------	---	--

SOMECA

750

w/ Engine :

(00 kW - 00 hp) - (00/00 =>)

Serial N°:

F/W Separator Spin-on	-----	P551605	1	
-----------------------	-------	---------	---	--

Lube Spin-on	-----	P551603	1	
--------------	-------	---------	---	--

800-Serie

SOMECA

800

w/ Engine :

(00 kW - 00 hp) - (00/00 =>)

Serial N°:

F/W Separator Spin-on	-----	P551605	1	
-----------------------	-------	---------	---	--

Fuel Cartridge	-----	P556245	1	Some
----------------	-------	---------	---	------

Lube Spin-on	-----	P551603	1	
--------------	-------	---------	---	--

Transmission Filter	-----	P552416	1	Some
---------------------	-------	---------	---	------

SOMECA

850

w/ Engine :

(00 kW - 00 hp) - (00/00 =>)

Serial N°:

F/W Separator Spin-on	-----	P551605	1	
-----------------------	-------	---------	---	--

Lube Spin-on	-----	P551603	1	
--------------	-------	---------	---	--

900-Serie

SOMECA

900

w/ Engine :

(00 kW - 00 hp) - (00/00 =>)

Serial N°:

Fuel Cartridge	-----	P556245	1	
----------------	-------	---------	---	--

Lube Spin-on Full Flow	-----	P550008	1	
------------------------	-------	---------	---	--

1000-Serie

SOMECA

1000 TD

w/ Engine :

(00 kW - 00 hp) - (00/00 =>)

Serial N°:

Fuel Cartridge	-----	P556245	1	
----------------	-------	---------	---	--

Lube Spin-on Full Flow	-----	P550008	1	
------------------------	-------	---------	---	--

M-Serie

SOMECA

100

w/ Engine :

CO 2 D65

(00 kW - 00 hp) - (00/00 =>)

Serial N°:

Transmission Filter	-----	P552416	1	
---------------------	-------	---------	---	--

SOMECA

120

w/ Engine :Perkins

(00 kW - 00 hp) - (00/00 =>)

Description	OE Number	Donaldson	Qty	Note / or Serial Nbr
-------------	-----------	-----------	-----	----------------------

Serial N°:

Fuel Cartridge	-----	P556245	1	Some
Lube Cartridge Full Flow	-----	P550185	1	
Lube Spin-on Full Flow	-----	P550008	1	Some

SOM-Serie

SOMECA 20 D, 25 D

w/ Engine :
(00 kW - 00 hp) - (00/00 =>)

Serial N°:

Fuel Cartridge Secondary	-----	P553261	1	
Lube Cartridge Bypass	-----	P550179	1	

SOMECA 271, 272

w/ Engine :
(00 kW - 00 hp) - (00/00 =>)

Serial N°:

Fuel Cartridge Secondary	-----	P553261	1	
Lube Cartridge Bypass	-----	P550179	1	

SOMECA 30

w/ Engine :
(00 kW - 00 hp) - (00/00 =>)

Serial N°:

Fuel Cartridge Secondary	-----	P553261	1	
Lube Cartridge Bypass	-----	P550179	1	

SOMECA 30 B

w/ Engine :
(00 kW - 00 hp) - (00/00 =>)

Serial N°:

Fuel Cartridge Secondary	-----	P553261	1	
--------------------------	-------	----------------	---	--

SOMECA 35

w/ Engine :
(00 kW - 00 hp) - (00/00 =>)

Serial N°:

Lube Cartridge Bypass	-----	P550179	1	
-----------------------	-------	----------------	---	--

SOMECA 312, 315

w/ Engine :
(00 kW - 00 hp) - (00/00 =>)

Serial N°:

Fuel Cartridge Secondary	-----	P553261	1	
--------------------------	-------	----------------	---	--

SOMECA 332

w/ Engine :
(00 kW - 00 hp) - (00/00 =>)

Serial N°:

Fuel Cartridge Secondary	-----	P553261	1	
--------------------------	-------	----------------	---	--

SOMECA 411, 415, 415 DT/GD

w/ Engine :
(00 kW - 00 hp) - (00/00 =>)

Serial N°:

Lube Cartridge Bypass	-----	P550179	1	
-----------------------	-------	----------------	---	--

SOMECA 431

w/ Engine :
(00 kW - 00 hp) - (00/00 =>)

Serial N°:

Lube Cartridge Bypass	-----	P550179	1	
-----------------------	-------	----------------	---	--

SOMECA 441

w/ Engine :
(00 kW - 00 hp) - (00/00 =>)

Serial N°:

Lube Cartridge Bypass	-----	P550179	1	
-----------------------	-------	----------------	---	--

SOMECA 481

w/ Engine :
(00 kW - 00 hp) - (00/00 =>)

Serial N°:

Lube Cartridge Bypass	-----	P550179	1	
-----------------------	-------	----------------	---	--

SOMECA 511, 512

w/ Engine :

Description	OE Number	Donaldson	Qty	Note / or Serial Nbr
-------------	-----------	-----------	-----	----------------------

(00 kW - 00 hp) - (00/00 =>)

Serial N°:

Transmission Filter	-----	P552416	1	
---------------------	-------	----------------	---	--

STEIGER

Ag Equipment

Tiger

STEIGER

Tiger
w/ Engine :Cummins
(00 kW - 00 hp) - (00/00 =>)

Serial N°:

F/W Separator Spin-on	-----	P558000	1	
-----------------------	-------	----------------	---	--

TIMBERJACK

TRACTOR

82-65

TIMBERJACK

82-65
w/ Engine :Perkins
(00 kW - 00 hp) - (00/00 =>)

Serial N°:

Air Primary – Axial Seal	-----	P181054	1	
Fuel Cartridge	-----	P556245	1	
Hydraulic Cartridge	-----	P172463	1	
Hydraulic Cartridge	-----	P171813	1	
Lube Spin-on Full Flow	-----	P553315	1	

100-Serie

TIMBERJACK

200 C
w/ Engine : 4-172
(00 kW - 00 hp) - (00/00 =>)

Serial N°:

Lube Cartridge Full Flow	-----	P551475	1	
--------------------------	-------	----------------	---	--

TIMBERJACK

205 C
w/ Engine : 4-220 DIESEL
(00 kW - 00 hp) - (00/00 =>)

Serial N°:

Fuel Cartridge	-----	P551167	1	
Lube Cartridge Full Flow	-----	P551285	1	
Lube Cartridge Full Flow	-----	P550183	1	

TIMBERJACK

215C
w/ Engine : 4-220 DIESEL
(00 kW - 00 hp) - (00/00 =>)

Serial N°:

Fuel Cartridge	-----	P551167	1	
Lube Cartridge Full Flow	-----	P550183	1	
Lube Cartridge Full Flow	-----	P550183	1	
Lube Cartridge Full Flow	-----	P551285	1	

TIMBERJACK

225C
w/ Engine :Detroit Diesel 3-53
(00 kW - 00 hp) - (00/00 =>)

Serial N°:

Air Primary – Axial Seal	-----	P181054	1	
Fuel Filter Cartridge	-----	P550522	1	
Lube Cartridge Full Flow	-----	P550132	1	

TIMBERJACK

225D
w/ Engine :Detroit Diesel
(00 kW - 00 hp) - (00/00 =>)

Serial N°:

Fuel Cartridge Secondary	-----	P553261	1	
Fuel Filter Cartridge	-----	P550522	1	

TIMBERJACK

230C
w/ Engine :Detroit Diesel 3-53
(00 kW - 00 hp) - (00/00 =>)

Description	OE Number	Donaldson	Qty	Note / or Serial Nbr
Serial N°:				
Air Primary – Axial Seal	-----	P181054	1	
Fuel Cartridge Secondary	-----	P553261	1	
Fuel Filter Cartridge	-----	P550522	1	
Lube Cartridge Full Flow	-----	P550132	1	

**TIMBERJACK
230D**

w/ Engine :Detroit Diesel
(00 kW - 00 hp) - (00/00 =>)

Serial N°:				
Fuel Cartridge Secondary	-----	P553261	1	
Fuel Filter Cartridge	-----	P550522	1	

**TIMBERJACK
230-TURBO**

w/ Engine :Cummins
(00 kW - 00 hp) - (00/00 =>)

Serial N°:				
Air Primary – Axial Seal	-----	P181045	1	
Air Primary – Axial Seal	-----	P181035	1	
Fuel Spin-on	-----	P553004	1	
Lube Spin-on Full Flow	-----	P558616	1	

**TIMBERJACK
240 C**

w/ Engine :Cummins 4 BTA 3.9
(00 kW - 00 hp) - (00/00 =>)

Serial N°:				
Lube Spin-on Full Flow	-----	P558616	1	

**TIMBERJACK
240-NATURAL**

w/ Engine : GM Diesel
(00 kW - 00 hp) - (00/00 =>)

Serial N°:				
Air Primary – Axial Seal	-----	P181035	1	
Fuel Cartridge Secondary	-----	P553261	1	
Fuel Filter Cartridge	-----	P550522	1	
Lube Cartridge Full Flow	-----	P550132	1	

**TIMBERJACK
250- Natural**

w/ Engine : GM Diesel
(00 kW - 00 hp) - (00/00 =>)

Serial N°:				
Fuel Cartridge Secondary	-----	P553261	1	
Fuel Filter Cartridge	-----	P550522	1	

**TIMBERJACK
250-TURBO**

w/ Engine : GM Diesel
(00 kW - 00 hp) - (00/00 =>)

Serial N°:				
Air Primary – Axial Seal	-----	P181063	1	
Air Secondary – Axial Seal	-----	P119778	1	
Fuel Cartridge Secondary	-----	P553261	1	
Fuel Filter Cartridge	-----	P550522	1	

**TIMBERJACK
325**

w/ Engine :Detroit Diesel
(00 kW - 00 hp) - (00/00 =>)

Serial N°:				
Fuel Cartridge Secondary	-----	P553261	1	
Fuel Filter Cartridge	-----	P550522	1	

**TIMBERJACK
330**

w/ Engine : Cummins 6 BT 5.9
(00 kW - 00 hp) - (00/00 =>)

Serial N°:				
Fuel Cartridge Secondary	-----	P553261	1	
Fuel Filter Cartridge	-----	P550522	1	
Lube Spin-on Full Flow	-----	P558615	1	

**TIMBERJACK
330 B**

w/ Engine : John Deere 6068 T
(00 kW - 00 hp) - (00/00 =>)

Serial N°:				
Lube Spin-on Full Flow	-----	P551352	1	

**TIMBERJACK
350**

w/ Engine :Deutz
(00 kW - 00 hp) - (00/00 =>)

Serial N°:				
------------	--	--	--	--

Description	OE Number	Donaldson	Qty	Note / or Serial Nbr
Air Primary – Axial Seal	-----	P181063	1	
Air Secondary – Axial Seal	-----	P119778	1	
Fuel Cartridge	-----	P556245	1	
Lube Spin-on	-----	P553771	1	

**TIMBERJACK
360**

w/ Engine : 4-53
(00 kW - 00 hp) - (00/00 =>)

Serial N°:				
Fuel Cartridge Secondary	-----	P553261	1	
Fuel Filter Cartridge	-----	P550522	1	
Lube Cartridge Full Flow	-----	P550132	1	

**TIMBERJACK
360 C**

w/ Engine : Cummins 6 BT 5.9
(00 kW - 00 hp) - (00/00 =>)

Serial N°:				
Lube Spin-on Full Flow	-----	P558615	1	

**TIMBERJACK
360 D**

w/ Engine : John Deere 6068 T
(00 kW - 00 hp) - (00/00 =>)

Serial N°:				
Lube Spin-on Full Flow	-----	P550020	1	
Lube Spin-on Full Flow	-----	P551352	1	

**TIMBERJACK
380 - Natural**

w/ Engine : GM Diesel
(00 kW - 00 hp) - (00/00 =>)

Serial N°:				
Fuel Cartridge Secondary	-----	P553261	1	
Fuel Filter Cartridge	-----	P550522	1	
Lube Cartridge Full Flow	-----	P550132	1	

**TIMBERJACK
380 -Turbo**

w/ Engine :Cummins
(00 kW - 00 hp) - (00/00 =>)

Serial N°:				
Fuel Spin-on	-----	P553004	1	
Lube Spin-on Full Flow	-----	P558615	1	

**TIMBERJACK
404**

w/ Engine : 4-53
(00 kW - 00 hp) - (00/00 =>)

Serial N°:				
Fuel Cartridge Secondary	-----	P553261	1	
Fuel Filter Cartridge	-----	P550522	1	
Lube Cartridge Full Flow	-----	P550132	1	

**TIMBERJACK
430**

w/ Engine : Cummins 6 BT 5.9
(00 kW - 00 hp) - (00/00 =>)

Serial N°:				
Lube Spin-on Full Flow	-----	P558615	1	

**TIMBERJACK
430 B**

w/ Engine : John Deere 6068 T
(00 kW - 00 hp) - (00/00 =>)

Serial N°:				
Lube Spin-on Full Flow	-----	P551352	1	

**TIMBERJACK
460**

w/ Engine : 6 BTA 5.9
(00 kW - 00 hp) - (00/00 =>)

Serial N°:				
Fuel Spin-on	-----	P553004	1	
Lube Spin-on Full Flow	-----	P558615	1	

**TIMBERJACK
460 C**

w/ Engine :Cummins 6 BTA 5.9
(00 kW - 00 hp) - (00/00 =>)

Serial N°:				
Lube Spin-on Full Flow	-----	P558615	1	

**TIMBERJACK
460 D TC**

w/ Engine : John Deere 6068 T
(00 kW - 00 hp) - (00/00 =>)

Description	OE Number	Donaldson	Qty	Note / or Serial Nbr
-------------	-----------	-----------	-----	----------------------

Serial N°:

Lube Spin-on Full Flow	-----	P551352	1	
------------------------	-------	---------	---	--

**TIMBERJACK
480**

w/ Engine :Cummins
(00 kW - 00 hp) - (00/00 =>)

Serial N°:

Fuel Spin-on	-----	P553004	1	
--------------	-------	---------	---	--

Lube Spin-on Full Flow	-----	P558615	1	
------------------------	-------	---------	---	--

**TIMBERJACK
520**

w/ Engine : 6V-53
(00 kW - 00 hp) - (00/00 =>)

Serial N°:

Air Primary – Axial Seal	-----	P181063	1	
--------------------------	-------	---------	---	--

Air Secondary – Axial Seal	-----	P119778	1	
----------------------------	-------	---------	---	--

Fuel Cartridge Secondary	-----	P553261	1	
--------------------------	-------	---------	---	--

Fuel Filter Cartridge	-----	P550522	1	
-----------------------	-------	---------	---	--

Lube Cartridge Full Flow	-----	P550132	1	
--------------------------	-------	---------	---	--

**TIMBERJACK
530**

w/ Engine :Cummins 6 CTA 8.3
(00 kW - 00 hp) - (00/00 =>)

Serial N°:

Lube Spin-on Combination	-----	P553000	1	
--------------------------	-------	---------	---	--

**TIMBERJACK
530 B**

w/ Engine : John Deere 6081 A
(00 kW - 00 hp) - (00/00 =>)

Serial N°:

Lube Spin-on Full Flow	-----	P558329	1	
------------------------	-------	---------	---	--

**TIMBERJACK
550**

w/ Engine :GM Diesel
(00 kW - 00 hp) - (00/00 =>)

Serial N°:

Air Primary – Axial Seal	-----	P181000	1	
--------------------------	-------	---------	---	--

Fuel Cartridge Secondary	-----	P553261	1	
--------------------------	-------	---------	---	--

Lube Cartridge Full Flow	-----	P550132	1	
--------------------------	-------	---------	---	--

Lube Cartridge Full Flow	-----	P550132	1	
--------------------------	-------	---------	---	--

**TIMBERJACK
560 C**

w/ Engine :Cummins 6 BTA 5.9
(00 kW - 00 hp) - (00/00 =>)

Serial N°:

Lube Spin-on Full Flow	-----	P558615	1	
------------------------	-------	---------	---	--

**TIMBERJACK
560 D**

w/ Engine : John Deere 6081 T
(00 kW - 00 hp) - (00/00 =>)

Serial N°:

Lube Spin-on Full Flow	-----	P558329	1	
------------------------	-------	---------	---	--

**TIMBERJACK
608 B**

w/ Engine :Cummins 6 BTA 5.9
(00 kW - 00 hp) - (00/00 =>)

Serial N°:

F/W Separator Spin-on	-----	P550588	1	Some
-----------------------	-------	---------	---	------

Fuel Spin-on	-----	P553004	1	Pre-filter
--------------	-------	---------	---	------------

Lube Spin-on Full Flow	-----	P558615	1	
------------------------	-------	---------	---	--

**TIMBERJACK
608 L/S**

w/ Engine :Cummins 6 CTA 8.3
(00 kW - 00 hp) - (00/00 =>)

Serial N°:

Lube Spin-on Combination	-----	P553000	1	
--------------------------	-------	---------	---	--

Lube Spin-on Combination	-----	P553000	1	
--------------------------	-------	---------	---	--

**TIMBERJACK
608 S**

w/ Engine :Cummins 6 CT 8.3
(00 kW - 00 hp) - (00/00 =>)

Serial N°:

Lube Spin-on Combination	-----	P553000	1	
--------------------------	-------	---------	---	--

w/ Engine :Cummins 6 CT8.3
(00 kW - 00 hp) - (00/00 =>)

Serial N°:

Lube Spin-on Combination	-----	P553000	1	
--------------------------	-------	---------	---	--

Description	OE Number	Donaldson	Qty	Note / or Serial Nbr
-------------	-----------	-----------	-----	----------------------

**TIMBERJACK
610**

w/ Engine :Cummins 4 BT 3.9
(00 kW - 00 hp) - (00/00 =>)

Serial N°:

Lube Spin-on Full Flow	-----	P558616	1	
------------------------	-------	---------	---	--

**TIMBERJACK
618**

w/ Engine :Cummins
(00 kW - 00 hp) - (00/00 =>)

Serial N°:

Fuel Spin-on	-----	P553004	1	
--------------	-------	---------	---	--

Lube Spin-on Full Flow	-----	P558615	1	
------------------------	-------	---------	---	--

**TIMBERJACK
628**

w/ Engine :Cummins
(00 kW - 00 hp) - (00/00 =>)

Serial N°:

Fuel Spin-on	-----	P553004	1	
--------------	-------	---------	---	--

Lube Spin-on Full Flow	-----	P558615	1	
------------------------	-------	---------	---	--

**TIMBERJACK
660 C**

w/ Engine :Cummins 6 CT 8.3
(00 kW - 00 hp) - (00/00 =>)

Serial N°:

Lube Spin-on Combination	-----	P553000	1	
--------------------------	-------	---------	---	--

w/ Engine :Cummins 6 CT8.3
(00 kW - 00 hp) - (00/00 =>)

Serial N°:

Lube Spin-on Combination	-----	P553000	1	
--------------------------	-------	---------	---	--

**TIMBERJACK
660 D**

w/ Engine : John Deere 6081 A
(00 kW - 00 hp) - (00/00 =>)

Serial N°:

Lube Spin-on Full Flow	-----	P558329	1	
------------------------	-------	---------	---	--

**TIMBERJACK
740**

w/ Engine : John Deere 6068 T
(00 kW - 00 hp) - (00/00 =>)

Serial N°:

Lube Spin-on Full Flow	-----	P551352	1	
------------------------	-------	---------	---	--

**TIMBERJACK
770**

w/ Engine :Cummins 4 BTA 3.9
(00 kW - 00 hp) - (00/00 =>)

Serial N°:

Air Primary – Radial Seal	-----	P778214	1	
---------------------------	-------	---------	---	--

Air Secondary – Radial Seal	-----	P777639	1	
-----------------------------	-------	---------	---	--

F/W Separator Spin-on	-----	P550588	1	
-----------------------	-------	---------	---	--

Fuel Spin-on	-----	P553004	1	
--------------	-------	---------	---	--

Lube Spin-on Full Flow	-----	P558616	1	
------------------------	-------	---------	---	--

**TIMBERJACK
810 B**

w/ Engine :Perkins 1004.4 T
(00 kW - 00 hp) - (00/00 =>)

Serial N°:

Fuel Cartridge	-----	P556245	1	
----------------	-------	---------	---	--

Lube Spin-on Full Flow	-----	P554403	1	
------------------------	-------	---------	---	--

**TIMBERJACK
810 C**

w/ Engine :Perkins 1004.40 T
(00 kW - 00 hp) - (00/00 =>)

Serial N°:

F/W Separator Spin-on	-----	P550588	1	
-----------------------	-------	---------	---	--

Lube Spin-on Full Flow	-----	P554403	1	
------------------------	-------	---------	---	--

**TIMBERJACK
840**

w/ Engine : John Deere 6068 H
(00 kW - 00 hp) - (00/00 =>)

Serial N°:

Lube Spin-on Full Flow	-----	P551352	1	
------------------------	-------	---------	---	--

**TIMBERJACK
850**

w/ Engine :Cummins 6 CTA 8.3
(00 kW - 00 hp) - (00/00 =>)

Serial N°:

Lube Spin-on Combination	-----	P553000	1	
--------------------------	-------	---------	---	--

Description	OE Number	Donaldson	Qty	Note / or Serial Nbr
-------------	-----------	-----------	-----	----------------------

TIMBERJACK

950

w/ Engine :Cummins 6 CTA 8.3

(00 kW - 00 hp) - (00/00 =>)

Serial N°:

Lube Spin-on Combination	-----	P553000	1	
--------------------------	-------	----------------	---	--

200-Serie

TIMBERJACK

208

w/ Engine :Perkins

(00 kW - 00 hp) - (00/00 =>)

Serial N°:

Air Primary – Axial Seal	-----	P181054	1	
--------------------------	-------	----------------	---	--

Fuel Cartridge	-----	P556245	1	
----------------	-------	----------------	---	--

Lube Spin-on Full Flow	-----	P554403	1	
------------------------	-------	----------------	---	--

TIMBERJACK

225

w/ Engine :Perkins

(00 kW - 00 hp) - (00/00 =>)

Serial N°:

Air Primary – Axial Seal	-----	P181054	1	
--------------------------	-------	----------------	---	--

Fuel Cartridge	-----	P556245	1	
----------------	-------	----------------	---	--

Lube Spin-on Full Flow	-----	P554403	1	
------------------------	-------	----------------	---	--

TIMBERJACK

230 Turbo

w/ Engine :Cummins

(00 kW - 00 hp) - (00/00 =>)

Serial N°:

Air Primary – Axial Seal	-----	P181035	1	
--------------------------	-------	----------------	---	--

Air Primary – Axial Seal	-----	P181054	1	
--------------------------	-------	----------------	---	--

F/W Separator Spin-on	-----	P551329	1	
-----------------------	-------	----------------	---	--

Fuel Spin-on	-----	P553004	1	
--------------	-------	----------------	---	--

Hydraulic Cartridge	-----	P165251	1	
---------------------	-------	----------------	---	--

Hydraulic Spin-on	-----	P552850	1	
-------------------	-------	----------------	---	--

Lube Spin-on Full Flow	-----	P558616	1	
------------------------	-------	----------------	---	--

TIMBERJACK

240

w/ Engine :GM

(00 kW - 00 hp) - (00/00 =>)

Serial N°:

Air Primary – Axial Seal	-----	P181054	1	
--------------------------	-------	----------------	---	--

Fuel Spin-on Primary	-----	P550936	1	
----------------------	-------	----------------	---	--

Fuel Spin-on Secondary	-----	P550928	1	
------------------------	-------	----------------	---	--

TIMBERJACK

240 C

w/ Engine :Cummins 4 BTA 3.9

(00 kW - 00 hp) - (00/00 =>)

Serial N°:

Lube Spin-on Full Flow	-----	P558616	1	
------------------------	-------	----------------	---	--

TIMBERJACK

240 Turbo

w/ Engine :Cummins

(00 kW - 00 hp) - (00/00 =>)

Serial N°:

Air Primary – Axial Seal	-----	P181054	1	
--------------------------	-------	----------------	---	--

Air Primary – Axial Seal	-----	P181035	1	
--------------------------	-------	----------------	---	--

F/W Separator Spin-on	-----	P551329	1	
-----------------------	-------	----------------	---	--

Fuel Spin-on	-----	P553004	1	
--------------	-------	----------------	---	--

Hydraulic Cartridge	-----	P165251	1	
---------------------	-------	----------------	---	--

Hydraulic Spin-on	-----	P552850	1	
-------------------	-------	----------------	---	--

Lube Spin-on Full Flow	-----	P558616	1	
------------------------	-------	----------------	---	--

TIMBERJACK

250 M Turbo

w/ Engine :Perkins

(00 kW - 00 hp) - (00/00 =>)

Serial N°:

Air Cleaner Assembly	-----	D085011	1	
----------------------	-------	----------------	---	--

Fuel Cartridge	-----	P556245	1	
----------------	-------	----------------	---	--

Hydraulic Spin-on	-----	P164596	1	
-------------------	-------	----------------	---	--

Hydraulic Spin-on	-----	P763956	1	
-------------------	-------	----------------	---	--

Lube Spin-on Full Flow	-----	P554407	1	
------------------------	-------	----------------	---	--

TIMBERJACK

250 U Turbo

w/ Engine :Perkins

(00 kW - 00 hp) - (00/00 =>)

Serial N°:

Description	OE Number	Donaldson	Qty	Note / or Serial Nbr
-------------	-----------	-----------	-----	----------------------

Air Cleaner Assembly	-----	D085011	1	
----------------------	-------	----------------	---	--

Fuel Cartridge	-----	P556245	1	
----------------	-------	----------------	---	--

Hydraulic Cartridge	-----	P164594	1	
---------------------	-------	----------------	---	--

Hydraulic Spin-on	-----	P763956	1	
-------------------	-------	----------------	---	--

Lube Spin-on Full Flow	-----	P554407	1	
------------------------	-------	----------------	---	--

TIMBERJACK

260 U Turbo

w/ Engine :Scania D 8

(00 kW - 00 hp) - (00/00 =>)

Serial N°:

Air Primary – Axial Seal	-----	P181064	1	
--------------------------	-------	----------------	---	--

Fuel Spin-on	-----	P553004	1	
--------------	-------	----------------	---	--

Hydraulic Spin-on	-----	P164596	1	
-------------------	-------	----------------	---	--

Lube Spin-on Full Flow	-----	P550318	1	
------------------------	-------	----------------	---	--

TIMBERJACK

270 U Turbo

w/ Engine :Scania D 8

(00 kW - 00 hp) - (00/00 =>)

Serial N°:

Air Cleaner Assembly	-----	D085011	1	
----------------------	-------	----------------	---	--

Fuel Spin-on	-----	P553004	1	
--------------	-------	----------------	---	--

Hydraulic Spin-on	-----	P763956	1	
-------------------	-------	----------------	---	--

Lube Spin-on Full Flow	-----	P550318	1	
------------------------	-------	----------------	---	--

TIMBERJACK

280

w/ Engine :Volvo

(00 kW - 00 hp) - (00/00 =>)

Serial N°:

Air Cleaner Assembly	-----	D085011	1	
----------------------	-------	----------------	---	--

Fuel Spin-on	-----	P553004	1	
--------------	-------	----------------	---	--

Hydraulic Cartridge	-----	P171534	1	
---------------------	-------	----------------	---	--

Hydraulic Cartridge	-----	P164594	1	
---------------------	-------	----------------	---	--

Lube Spin-on	-----	P550425	1	
--------------	-------	----------------	---	--

Lube Spin-on Full Flow	-----	P554004	1	
------------------------	-------	----------------	---	--

TIMBERJACK

280 (E)

w/ Engine :Volvo

(00 kW - 00 hp) - (00/00 =>)

Serial N°:

Air Cleaner Assembly	-----	D085011	1	
----------------------	-------	----------------	---	--

Fuel Spin-on	-----	P553004	1	
--------------	-------	----------------	---	--

Hydraulic Cartridge	-----	P164594	1	
---------------------	-------	----------------	---	--

Hydraulic Cartridge	-----	P171534	1	
---------------------	-------	----------------	---	--

Hydraulic Spin-on	-----	P164596	1	
-------------------	-------	----------------	---	--

Lube Spin-on	-----	P550425	1	
--------------	-------	----------------	---	--

Lube Spin-on Full Flow	-----	P554004	1	
------------------------	-------	----------------	---	--

300-Serie

TIMBERJACK

308

w/ Engine :GM

(00 kW - 00 hp) - (00/00 =>)

Serial N°:

Air Primary – Axial Seal	-----	P181080	1	
--------------------------	-------	----------------	---	--

Air Secondary – Axial Seal	-----	P127315	1	
----------------------------	-------	----------------	---	--

Fuel Cartridge Secondary	-----	P553261	1	
--------------------------	-------	----------------	---	--

Fuel Filter Cartridge	-----	P550522	1	
-----------------------	-------	----------------	---	--

Lube Cartridge Full Flow	-----	P550132	1	
--------------------------	-------	----------------	---	--

TIMBERJACK

330

w/ Engine :Cummins 6 BT 5.9

(00 kW - 00 hp) - (00/00 =>)

Serial N°:

F/W Separator Spin-on	-----	P551329	1	
-----------------------	-------	----------------	---	--

Fuel Spin-on	-----	P553004	1	
--------------	-------	----------------	---	--

Lube Spin-on Full Flow	-----	P558615	1	
------------------------	-------	----------------	---	--

TIMBERJACK

330 B

w/ Engine : John Deere 6068 T

(00 kW - 00 hp) - (00/00 =>)

Serial N°:

Lube Spin-on Full Flow	-----	P551352	1	
------------------------	-------	----------------	---	--

TIMBERJACK

350

w/ Engine :GM

(00 kW - 00 hp) - (00/00 =>)

Description	OE Number	Donaldson	Qty	Note / or Serial Nbr
Serial N°:				
Air Primary – Axial Seal	-----	P134353	1	
Air Secondary – Axial Seal	-----	P134354	1	
Fuel Spin-on Primary	-----	P550936	1	
Hydraulic Cartridge	-----	P556001	1	
Hydraulic Spin-on – Duramax	-----	P164384	1	

TIMBERJACK

360

w/ Engine :Cummins B 5.9 C

(00 kW - 00 hp) - (00/00 =>)

Serial N°:

Air Primary – Axial Seal	-----	P181080	1	
Air Secondary – Axial Seal	-----	P127315	1	
F/W Separator Cartridge	-----	P551430	1	
F/W Separator Spin-on	-----	P551329	1	
Fuel Spin-on	-----	P553004	1	
Hydraulic Spin-on	-----	P163324	1	
Hydraulic Spin-on – Duramax	-----	P176567	1	
Lube Spin-on Full Flow	-----	P558615	1	

TIMBERJACK

360 C

w/ Engine :Cummins 6 BT 5.9

(00 kW - 00 hp) - (00/00 =>)

Serial N°:

Lube Spin-on Full Flow	-----	P558615	1	
------------------------	-------	---------	---	--

TIMBERJACK

360 D

w/ Engine : John Deere 6068 T

(00 kW - 00 hp) - (00/00 =>)

Serial N°:

Lube Spin-on Full Flow	-----	P551352	1	
------------------------	-------	---------	---	--

TIMBERJACK

380

w/ Engine :GM

(00 kW - 00 hp) - (00/00 =>)

Serial N°:

Air Primary – Axial Seal	-----	P181080	1	
Air Secondary – Axial Seal	-----	P127315	1	
Fuel Cartridge Secondary	-----	P553261	1	
Fuel Filter Cartridge	-----	P550522	1	
Lube Cartridge Full Flow	-----	P550132	1	

TIMBERJACK

380 C

w/ Engine :Cummins 6 BTA

(00 kW - 00 hp) - (00/00 =>)

Serial N°:

Air Primary – Axial Seal	-----	P181080	1	
Air Secondary – Axial Seal	-----	P127315	1	
F/W Separator Spin-on	-----	P551329	1	
Fuel Spin-on	-----	P553004	1	
Hydraulic Cartridge	-----	P170601	1	
Hydraulic Spin-on	-----	P163324	1	
Hydraulic Spin-on – Duramax	-----	P165659	1	
Lube Spin-on Full Flow	-----	P558615	1	

400-Serie

TIMBERJACK

430

w/ Engine :Cummins 6 BT 5.9

(00 kW - 00 hp) - (00/00 =>)

Serial N°:

F/W Separator Spin-on	-----	P551329	1	
Fuel Spin-on	-----	P553004	1	
Lube Spin-on Full Flow	-----	P558615	1	

TIMBERJACK

430 B

w/ Engine : John Deere 6068 T

(00 kW - 00 hp) - (00/00 =>)

Serial N°:

Lube Spin-on Full Flow	-----	P551352	1	
------------------------	-------	---------	---	--

TIMBERJACK

460 C

w/ Engine :Cummins 6 BTA 5.9

(00 kW - 00 hp) - (00/00 =>)

Serial N°:

Lube Spin-on Full Flow	-----	P558615	1	
------------------------	-------	---------	---	--

Description	OE Number	Donaldson	Qty	Note / or Serial Nbr
TIMBERJACK				
460 D TC				
w/ Engine : John Deere	6068 T			
(00 kW - 00 hp) - (00/00 =>)				
Serial N°:				
Lube Spin-on Full Flow	-----	P551352	1	

TIMBERJACK

460 Euro

w/ Engine :Cummins 6 BTA 5.9

(00 kW - 00 hp) - (00/00 =>)

Serial N°:

Air Primary – Axial Seal	-----	P181080	1	
Air Secondary – Axial Seal	-----	P127315	1	
F/W Separator Cartridge	-----	P551430	1	
F/W Separator Spin-on	-----	P551329	1	
Fuel Spin-on	-----	P553004	1	
Hydraulic Spin-on – Duramax	-----	P176567	1	
Lube Spin-on Full Flow	-----	P558615	1	

TIMBERJACK

470 FMG

w/ Engine :Iveco

(00 kW - 00 hp) - (00/00 =>)

Serial N°:

Air Primary – Axial Seal	-----	P181054	1	
Fuel Cartridge	-----	P556245	1	
Hydraulic Cartridge	-----	P171827	1	
Hydraulic Spin-on	-----	P763956	1	
Lube Spin-on Full Flow	-----	P550226	1	

500-Serie

TIMBERJACK

530

w/ Engine :Cummins 6 CTA 8.3

(00 kW - 00 hp) - (00/00 =>)

Serial N°:

Lube Spin-on Combination	-----	P553000	1	
--------------------------	-------	---------	---	--

TIMBERJACK

530 B

w/ Engine : John Deere 6081 A

(00 kW - 00 hp) - (00/00 =>)

Serial N°:

Lube Spin-on Full Flow	-----	P558329	1	
------------------------	-------	---------	---	--

TIMBERJACK

560 C

w/ Engine :Cummins 6 BTA 5.9

(00 kW - 00 hp) - (00/00 =>)

Serial N°:

Lube Spin-on Full Flow	-----	P558615	1	
------------------------	-------	---------	---	--

TIMBERJACK

560 D

w/ Engine : John Deere 6081 T

(00 kW - 00 hp) - (00/00 =>)

Serial N°:

Lube Spin-on Full Flow	-----	P558329	1	
------------------------	-------	---------	---	--

TIMBERJACK

570

w/ Engine :Iveco

(00 kW - 00 hp) - (00/00 =>)

Serial N°:

Air Primary – Axial Seal	-----	P181054	1	
Fuel Cartridge	-----	P556245	1	
Hydraulic Cartridge	-----	P171827	1	
Hydraulic Spin-on	-----	P763956	1	
Lube Spin-on Full Flow	-----	P550226	1	

600-Serie

TIMBERJACK

608

w/ Engine :Cummins 6 BT 5.9

(00 kW - 00 hp) - (00/00 =>)

Serial N°:

F/W Separator Spin-on	-----	P551329	1	
Fuel Spin-on	-----	P553004	1	
Lube Spin-on Full Flow	-----	P558615	1	

TIMBERJACK

608 B

Description	OE Number	Donaldson	Qty	Note / or Serial Nbr
-------------	-----------	-----------	-----	----------------------

w/ Engine :Cummins	6 BTA 5.9			
(00 kW - 00 hp) - (00/00 =>)				
Serial N°:				
F/W Separator Spin-on	-----	P550588	1	Some
Fuel Spin-on	-----	P553004	1	
Lube Spin-on Full Flow	-----	P558615	1	

TIMBERJACK

610				
w/ Engine :Cummins	4 BT 3.9			
(00 kW - 00 hp) - (00/00 =>)				
Serial N°:				
Lube Spin-on Full Flow	-----	P558616	1	

TIMBERJACK

618				
w/ Engine :Cummins	6 CT 8.3			
(00 kW - 00 hp) - (00/00 =>)				
Serial N°:				
F/W Separator Spin-on	-----	P551329	1	
Fuel Spin-on	-----	P553004	1	
Lube Spin-on Full Flow	-----	P551381	1	

TIMBERJACK

628				
w/ Engine :Cummins	6 CT 8.3			
(00 kW - 00 hp) - (00/00 =>)				
Serial N°:				
F/W Separator Spin-on	-----	P551329	1	
Fuel Spin-on	-----	P553004	1	
Lube Spin-on Full Flow	-----	P551381	1	

TIMBERJACK

660				
w/ Engine :Cummins	6 CT 8.3			
(00 kW - 00 hp) - (00/00 =>)				
Serial N°:				
F/W Separator Spin-on	-----	P551329	1	
Fuel Spin-on	-----	P553004	1	
Lube Spin-on Full Flow	-----	P551381	1	

TIMBERJACK

660 D				
w/ Engine :John Deere	6081 A			
(00 kW - 00 hp) - (00/00 =>)				
Serial N°:				
Lube Spin-on Full Flow	-----	P558329	1	

TIMBERJACK

670				
w/ Engine :Scania				
(00 kW - 00 hp) - (00/00 =>)				
Serial N°:				
Fuel Spin-on	-----	P553004	1	
Hydraulic Spin-on	-----	P164596	1	
Lube Spin-on Full Flow	-----	P550318	1	

700-Serie

TIMBERJACK

740				
w/ Engine :John Deere	6068 T			
(00 kW - 00 hp) - (00/00 =>)				
Serial N°:				
Lube Spin-on Full Flow	-----	P551352	1	

TIMBERJACK

770				
w/ Engine :Cummins	4 BTA 3.9			
(00 kW - 00 hp) - (00/00 =>)				
Serial N°:				
Lube Spin-on Full Flow	-----	P558616	1	

800-Serie

TIMBERJACK

810 A				
w/ Engine :Perkins	1004.4 T			
(00 kW - 00 hp) - (00/00 =>)				
Serial N°:				
Air Primary – Axial Seal	-----	P181088	1	
Air Secondary – Axial Seal	-----	P776694	1	
Fuel Cartridge	-----	P556245	1	
Lube Spin-on Full Flow	-----	P554407	1	

TIMBERJACK

810 B				
--------------	--	--	--	--

Description	OE Number	Donaldson	Qty	Note / or Serial Nbr
-------------	-----------	-----------	-----	----------------------

w/ Engine :Perkins	1004.4 T			
(00 kW - 00 hp) - (00/00 =>)				
Serial N°:				
Fuel Cartridge	-----	P556287	1	
Fuel Cartridge	-----	P556245	1	
Lube Spin-on Full Flow	-----	P554403	1	
Lube Spin-on Full Flow	-----	P554407	1	

TIMBERJACK

810 B M99				
w/ Engine :				
(00 kW - 00 hp) - (00/00 =>)				
Serial N°:				
F/W Separator Spin-on	-----	P550587	1	
Hydraulic Cartridge	-----	P172464	1	
Hydraulic Spin-on – Duramax	-----	P163542	1	
Lube Spin-on Full Flow	-----	P554403	1	

TIMBERJACK

810 C				
w/ Engine :Perkins	1004.40 T			
(00 kW - 00 hp) - (00/00 =>)				
Serial N°:				
F/W Separator Spin-on	-----	P550588	1	
Lube Spin-on Full Flow	-----	P554403	1	

TIMBERJACK

840				
w/ Engine :John Deere	6068 H			
(00 kW - 00 hp) - (00/00 =>)				
Serial N°:				
Lube Spin-on Full Flow	-----	P551352	1	

TIMBERJACK

850				
w/ Engine :Cummins	6 CT 8.3			
(00 kW - 00 hp) - (00/00 =>)				
Serial N°:				
F/W Separator Spin-on	-----	P551329	1	
Fuel Spin-on	-----	P553004	1	
Lube Spin-on Full Flow	-----	P551381	1	

TIMBERJACK

870				
w/ Engine :Perkins	1006.6 T			
(00 kW - 00 hp) - (00/00 =>)				
Serial N°:				
Air Cleaner Assembly	-----	D085011	1	
Fuel Cartridge	-----	P556245	1	
Hydraulic Cartridge	-----	P171828	1	
Hydraulic Spin-on	-----	P763956	1	
Lube Spin-on Full Flow	-----	P554403	1	

TIMBERJACK

870 B				
w/ Engine :Perkins				
(00 kW - 00 hp) - (00/00 =>)				
Serial N°:				
Fuel Cartridge	-----	P556245	1	
Hydraulic Spin-on – Duramax	-----	P163542	1	
Lube Spin-on Full Flow	-----	P554403	1	

900-Serie

TIMBERJACK

910				
w/ Engine :Perkins				
(00 kW - 00 hp) - (00/00 =>)				
Serial N°:				
Air Primary – Axial Seal	-----	P181088	1	Some
Air Secondary – Axial Seal	-----	P776694	1	Some
Fuel Cartridge	-----	P556245	1	
Hydraulic Cartridge	-----	P763874	1	
Hydraulic Spin-on	-----	P552850	1	
Lube Spin-on Full Flow	-----	P554407	1	

TIMBERJACK

933 D				
w/ Engine :Volvo	TD 71 A			
(00 kW - 00 hp) - (00/00 =>)				
Serial N°:				
Fuel Spin-on	-----	P553004	1	
Lube Spin-on	-----	P550425	1	
Lube Spin-on Full Flow	-----	P554004	1	

Description	OE Number	Donaldson	Qty	Note / or Serial Nbr
-------------	-----------	-----------	-----	----------------------

TIMBERJACK

990 FMP

w/ Engine :Perkins
(00 kW - 00 hp) - (00/00 =>)

Serial N°:

Air Cleaner Assembly	-----	D085011	1	
Fuel Cartridge	-----	P556245	1	
Hydraulic Spin-on	-----	P550230	1	
Lube Spin-on Full Flow	-----	P554403	1	

1000-Serie

TIMBERJACK

1010

w/ Engine :Perkins 1004.4 T

(00 kW - 00 hp) - (00/00 =>)

Serial N°:

Air Primary – Axial Seal	-----	P181088	1	
Air Secondary – Axial Seal	-----	P776694	1	
Fuel Cartridge	-----	P556245	1	
Lube Spin-on Full Flow	-----	P554407	1	

TIMBERJACK

1010 B

w/ Engine :Cummins 4 BTA 3.9

(00 kW - 00 hp) - (00/00 =>)

Serial N°:

Lube Spin-on Full Flow	-----	P558616	1	
------------------------	-------	----------------	---	--

TIMBERJACK

1070

w/ Engine :Cummins 6 BTA 5.9

(00 kW - 00 hp) - (00/00 =>)

Serial N°:

Lube Spin-on Full Flow	-----	P558615	1	
------------------------	-------	----------------	---	--

TIMBERJACK

1110

w/ Engine : Perkins 1006.6 T

(00 kW - 00 hp) - (00/00 =>)

Serial N°:

Fuel Cartridge	-----	P556245	1	
Lube Spin-on Full Flow	-----	P554407	1	

TIMBERJACK

1110 B

w/ Engine :

(00 kW - 00 hp) - (00/00 =>)

Serial N°:

F/W Separator Spin-on	-----	P550587	1	
Hydraulic Filler Cap	-----	P172493	1	
Hydraulic Spin-on – Duramax	-----	P163542	1	
Lube Spin-on Full Flow	-----	P554403	1	

TIMBERJACK

1110 C

w/ Engine :Cummins 6 BTA 5.9

(00 kW - 00 hp) - (00/00 =>)

Serial N°:

Fuel Spin-on	-----	P553004	1	
Lube Spin-on Full Flow	-----	P558615	1	

TIMBERJACK

1210

w/ Engine : Perkins 1006.6 T

(00 kW - 00 hp) - (00/00 =>)

Serial N°:

Air Primary – Axial Seal	-----	P771561	1	
Air Secondary – Axial Seal	-----	P776695	1	
Fuel Cartridge	-----	P556245	1	
Hydraulic Spin-on	-----	P763956	1	
Lube Spin-on Full Flow	-----	P554407	1	

TIMBERJACK

1210 B

w/ Engine :Perkins 1006.6 T

(00 kW - 00 hp) - (00/00 =>)

Serial N°:

Air Primary – Axial Seal	-----	P771561	1	
Air Secondary – Axial Seal	-----	P776695	1	
Fuel Cartridge	-----	P556245	1	
Hydraulic Spin-on	-----	P763956	1	
Lube Spin-on Full Flow	-----	P554407	1	

Description	OE Number	Donaldson	Qty	Note / or Serial Nbr
-------------	-----------	-----------	-----	----------------------

TIMBERJACK

1270

w/ Engine : Perkins 1006.6 T

(00 kW - 00 hp) - (00/00 =>)

Serial N°:

Air Cleaner Assembly	-----	D085011	1	
Fuel Cartridge	-----	P556245	1	
Hydraulic Cartridge	-----	P171799	1	
Hydraulic Spin-on	-----	P763956	1	
Lube Spin-on Full Flow	-----	P554407	1	

TIMBERJACK

1270 B

w/ Engine :

(00 kW - 00 hp) - (00/00 =>)

Serial N°:

Air Cleaner Assembly	-----	D085011	1	
Fuel Spin-on Secondary	-----	P553855	1	
Hydraulic Cartridge	-----	P171828	1	
Hydraulic Spin-on – Duramax	-----	P163542	1	
Lube Spin-on Full Flow	-----	P550367	1	

TIMBERJACK

1270 C

w/ Engine :Cummins 6 CT8.3

(00 kW - 00 hp) - (00/00 =>)

Serial N°:

Lube Spin-on Combination	-----	P553000	1	
--------------------------	-------	----------------	---	--

TIMBERJACK

1410 B

w/ Engine : Perkins 1006.6 T

(00 kW - 00 hp) - (00/00 =>)

Serial N°:

Lube Spin-on Full Flow	-----	P554403	1	
------------------------	-------	----------------	---	--

TIMBERJACK

1470

w/ Engine :Cummins 6 CTA 8.3

(00 kW - 00 hp) - (00/00 =>)

Serial N°:

Lube Spin-on Combination	-----	P553000	1	
--------------------------	-------	----------------	---	--

TIMBERJACK

1710

w/ Engine :

(00 kW - 00 hp) - (00/00 =>)

Serial N°:

Air Primary – Radial Seal	-----	P532966	1	
Air Secondary – Radial Seal	-----	P533781	1	
Fuel Spin-on Secondary	-----	P553855	1	
Hydraulic Cartridge	-----	P171790	1	
Hydraulic Spin-on – Duramax	-----	P163542	1	
Lube Spin-on Full Flow	-----	P550367	1	

TIMBERJACK

1840

w/ Engine : Volvo TD 71 ACE

(00 kW - 00 hp) - (00/00 =>)

Serial N°:

Air Cleaner Assembly	-----	D085011	1	
Breather Spin-on	-----	P528708	1	
Fuel Spin-on	-----	P553004	1	
Hydraulic Cartridge	-----	P164594	1	
Lube Spin-on	-----	P550425	1	
Lube Spin-on Full Flow	-----	P554004	1	

TIMBERJACK

1870

w/ Engine : Volvo TD 71 ACE

(00 kW - 00 hp) - (00/00 =>)

Serial N°:

Air Cleaner Assembly	-----	D085011	1	
Breather Spin-on	-----	P528708	1	
Fuel Spin-on	-----	P553004	1	
Hydraulic Cartridge	-----	P164594	1	
Lube Spin-on	-----	P550425	1	
Lube Spin-on Full Flow	-----	P554004	1	

TIMBERJACK

1880

w/ Engine : Volvo TD 71 ACE

(00 kW - 00 hp) - (00/00 =>)

Description	OE Number	Donaldson	Qty	Note / or Serial Nbr
Serial N°:				
Air Cleaner Assembly	-----	D085011	1	
Breather Spin-on	-----	P528708	1	
Fuel Spin-on	-----	P553004	1	
Hydraulic Cartridge	-----	P164594	1	
Lube Spin-on	-----	P550425	1	
Lube Spin-on Full Flow	-----	P554004	1	

**TIMBERJACK
2515**

w/ Engine :John Deere
(00 kW - 00 hp) - (00/00 =>)

Serial N°:

Air Secondary – Axial Seal	-----	P141319	1	
----------------------------	-------	---------	---	--

**TIMBERJACK
2518**

w/ Engine :John Deere
(00 kW - 00 hp) - (00/00 =>)

Serial N°:

Air Secondary – Axial Seal	-----	P141319	1	
----------------------------	-------	---------	---	--

**TIMBERJACK
2520**

w/ Engine :John Deere
(00 kW - 00 hp) - (00/00 =>)

Serial N°:

Air Secondary – Axial Seal	-----	P141319	1	
----------------------------	-------	---------	---	--

**TIMBERJACK
2618**

w/ Engine :Cummins 6 CT8.3
(00 kW - 00 hp) - (00/00 =>)

Serial N°:

Lube Spin-on Combination	-----	P553000	1	
--------------------------	-------	---------	---	--

**TIMBERJACK
2628**

w/ Engine :Cummins 6 CT8.3
(00 kW - 00 hp) - (00/00 =>)

Serial N°:

Lube Spin-on Combination	-----	P553000	1	
--------------------------	-------	---------	---	--

2000-Serie

**TIMBERJACK
2515**

w/ Engine :John Deere
(00 kW - 00 hp) - (00/00 =>)

Serial N°:

Hydraulic Cartridge	-----	P172463	1	
---------------------	-------	---------	---	--

Lube Spin-on Full Flow	-----	P558329	1	
------------------------	-------	---------	---	--

**TIMBERJACK
2518**

w/ Engine :John Deere
(00 kW - 00 hp) - (00/00 =>)

Serial N°:

Hydraulic Cartridge	-----	P172463	1	
---------------------	-------	---------	---	--

Lube Spin-on Full Flow	-----	P558329	1	
------------------------	-------	---------	---	--

**TIMBERJACK
2520**

w/ Engine :John Deere
(00 kW - 00 hp) - (00/00 =>)

Serial N°:

Hydraulic Cartridge	-----	P172463	1	
---------------------	-------	---------	---	--

Lube Spin-on Full Flow	-----	P558329	1	
------------------------	-------	---------	---	--

**TIMBERJACK
2618**

w/ Engine :Cummins 6 CT8.3
(00 kW - 00 hp) - (00/00 =>)

Serial N°:

F/W Separator Spin-on	-----	P550588	1	Some
-----------------------	-------	---------	---	------

Fuel Spin-on	-----	P553004	1	
--------------	-------	---------	---	--

**TIMBERJACK
2628**

w/ Engine :Cummins 6 CT8.3
(00 kW - 00 hp) - (00/00 =>)

Serial N°:

F/W Separator Spin-on	-----	P550588	1	Some
-----------------------	-------	---------	---	------

Fuel Spin-on	-----	P553004	1	
--------------	-------	---------	---	--

w/ Engine :John Deere
(00 kW - 00 hp) - (00/00 =>)

Serial N°:

Hydraulic Cartridge	-----	P172463	1	
---------------------	-------	---------	---	--

Description	OE Number	Donaldson	Qty	Note / or Serial Nbr
Lube Spin-on Full Flow	-----	P558329	1	

TORO

MOWING EQUIPMENT

Reelmaster

**TORO
4500 D (2 & 4 Wheel Drive)**

w/ Engine :Kubota
(00 kW - 00 hp) - (00/00 =>)

Serial N°: All Models - 250000001 & UP

Air Primary – Radial Seal	108-3810	P821575	1	
---------------------------	----------	---------	---	--

Fuel In-Line	98-7612	P550012	1	
--------------	---------	---------	---	--

Hydraulic Spin-on	75-1330	P169078	1	
-------------------	---------	---------	---	--

Hydraulic Spin-on – Duramax	94-2621	P165332	1	
-----------------------------	---------	---------	---	--

**TORO
5010 (2 & 4 Wheel Drive)**

w/ Engine :Kubota
(00 kW - 00 hp) - (00/00 =>)

Serial N°: All Models - 260000001 & UP

Air Primary – Radial Seal	108-3812	P822768	1	5610 only
---------------------------	----------	---------	---	-----------

Air Primary – Radial Seal	108-3810	P821575	1	
---------------------------	----------	---------	---	--

Breather Element	68-6150	P562495	1	
------------------	---------	---------	---	--

Fuel In-Line	98-7612	P550012	1	
--------------	---------	---------	---	--

Hydraulic Spin-on	86-3010	P551553	1	
-------------------	---------	---------	---	--

Hydraulic Spin-on – Duramax	94-2621	P165332	1	
-----------------------------	---------	---------	---	--

**TORO
5100 D (2 & 4 Wheel Drive)**

w/ Engine :Mitsubishi
(00 kW - 00 hp) - (00/00 =>)

Serial N°: All Models - 40001 & UP

Air Primary – Axial Seal	27-7110	P181050	1	
--------------------------	---------	---------	---	--

F/W Separator Spin-on	63-8300	P552374	1	
-----------------------	---------	---------	---	--

Hydraulic Spin-on	75-1330	P169078	1	
-------------------	---------	---------	---	--

Hydraulic Spin-on – Duramax	75-1310	P165354	1	
-----------------------------	---------	---------	---	--

**TORO
5200 D (2 & 4 Wheel Drive)**

w/ Engine :Kubota
(00 kW - 00 hp) - (00/00 =>)

Serial N°: All Models - 250000001 & Up

Air Primary – Radial Seal	108-3810	P821575	1	
---------------------------	----------	---------	---	--

Fuel In-Line	98-7612	P550012	1	
--------------	---------	---------	---	--

Hydraulic Spin-on	75-1330	P169078	1	
-------------------	---------	---------	---	--

Hydraulic Spin-on – Duramax	75-1310	P165354	1	
-----------------------------	---------	---------	---	--

Serial N°: All Models - 80001=> 240999999

Air Primary – Radial Seal	108-3810	P821575	1	
---------------------------	----------	---------	---	--

Fuel In-Line	98-7612	P550012	1	
--------------	---------	---------	---	--

Hydraulic Spin-on	75-1330	P169078	1	
-------------------	---------	---------	---	--

Hydraulic Spin-on – Duramax	75-1310	P165354	1	
-----------------------------	---------	---------	---	--

**TORO
5300 D (2 & 4 Wheel Drive)**

w/ Engine :Mitsubishi
(00 kW - 00 hp) - (00/00 =>)

Serial N°: All Models - 40001 & UP

Air Primary – Axial Seal	27-7110	P181050	1	
--------------------------	---------	---------	---	--

F/W Separator Spin-on	63-8300	P552374	1	
-----------------------	---------	---------	---	--

Hydraulic Spin-on	75-1330	P169078	1	
-------------------	---------	---------	---	--

Hydraulic Spin-on – Duramax	75-1310	P165354	1	
-----------------------------	---------	---------	---	--

Lube Spin-on Full Flow	934295	P502067	1	
------------------------	--------	---------	---	--

**TORO
5400 D (2 & 4 Wheel Drive)**

w/ Engine :Kubota
(00 kW - 00 hp) - (00/00 =>)

Serial N°: All Models - 250000001 & Up

Air Primary – Radial Seal	108-3810	P821575	1	
---------------------------	----------	---------	---	--

Fuel In-Line	98-7612	P550012	1	
--------------	---------	---------	---	--

Hydraulic Spin-on	75-1330	P169078	1	
-------------------	---------	---------	---	--

Hydraulic Spin-on – Duramax	75-1310	P165354	1	
-----------------------------	---------	---------	---	--

Serial N°: All Models - 80001=> 240999999

Air Primary – Radial Seal	108-3810	P821575	1	
---------------------------	----------	---------	---	--

Fuel In-Line	98-7612	P550012	1	
--------------	---------	---------	---	--

Hydraulic Spin-on	75-1330	P169078	1	
-------------------	---------	---------	---	--

Hydraulic Spin-on – Duramax	75-1310	P165354	1	
-----------------------------	---------	---------	---	--

Description	OE Number	Donaldson	Qty	Note / or Serial Nbr
-------------	-----------	-----------	-----	----------------------

TORO
5500 D (2 & 4 Wheel Drive)

w/ Engine :Kubota
(00 kW - 00 hp) - (00/00 =>)

Serial N°: Model 03550 and 03551 - 210000001 => 240999999

Air Primary – Radial Seal	108-3810	P821575	1	
Fuel In-Line	98-7612	P550012	1	
Hydraulic Spin-on	75-1330	P169078	1	
Hydraulic Spin-on – Duramax	94-2621	P165332	1	

Serial N°: Model 03550 and 03551 - 250000001 & UP

Air Primary – Radial Seal	108-3810	P821575	1	
Fuel In-Line	98-7612	P550012	1	
Hydraulic Spin-on	75-1330	P169078	1	
Hydraulic Spin-on – Duramax	94-2621	P165332	1	

TORO
6500 D (2 & 4 Wheel Drive)

w/ Engine :Kubota
(00 kW - 00 hp) - (00/00 =>)

Serial N°: Model 03806 thru 03808 => 250000001 & UP

Air Primary – Radial Seal	108-3812	P822768	1	
Air Secondary – Radial Seal	108-3813	P822769	1	
Fuel In-Line	98-7612	P550012	1	2003 =>
Hydraulic Spin-on – Duramax	94-2621	P165332	1	

w/ Engine :Peugeot

(00 kW - 00 hp) - (00/00 =>)

Serial N°: Model 03800 thru 03805 => 51001 & UP

Air Primary – Radial Seal	108-3812	P822768	1	
Air Secondary – Radial Seal	108-3813	P822769	1	
Fuel Cartridge	76-5220	P556245	1	
Hydraulic Spin-on – Duramax	94-2621	P165332	1	

TORO
6700 D (2 & 4 Wheel Drive)

w/ Engine :Kubota
(00 kW - 00 hp) - (00/00 =>)

Serial N°: Model 03806 thru 03808 => 250000001 & UP

Air Primary – Radial Seal	108-3812	P822768	1	
Air Secondary – Radial Seal	108-3813	P822769	1	
Fuel In-Line	98-7612	P550012	1	2003 =>
Hydraulic Spin-on – Duramax	94-2621	P165332	1	

w/ Engine :Peugeot

(00 kW - 00 hp) - (00/00 =>)

Serial N°: Model 03800 thru 03805 => 51001 & UP

Air Primary – Radial Seal	108-3812	P822768	1	
Air Secondary – Radial Seal	108-3813	P822769	1	
Fuel Cartridge	76-5220	P556245	1	
Hydraulic Spin-on – Duramax	94-2621	P165332	1	

TRACTOR

Aerateur

TORO
Aerateur

w/ Engine :
(00 kW - 00 hp) - (00/00 =>)

Serial N°:

Air Primary – Radial Seal	-----	P530628	1	
---------------------------	-------	----------------	---	--

Greenmaster

TORO
3

w/ Engine : Kohler **K 321S**
(00 kW - 00 hp) - (00/00 =>)

Serial N°:

Air Primary – Radial Seal	-----	P528231	1	
Hydraulic Spin-on	-----	P550387	1	

TORO
300

w/ Engine : Kohler **K 321S**
(00 kW - 00 hp) - (00/00 =>)

Serial N°:

Air Primary – Radial Seal	-----	P528231	1	
Hydraulic Spin-on	-----	P550387	1	

TORO
3000 D

w/ Engine :Mitsubishi
(00 kW - 00 hp) - (00/00 =>)

Description	OE Number	Donaldson	Qty	Note / or Serial Nbr
-------------	-----------	-----------	-----	----------------------

Serial N°:

Air Primary – Axial Seal	-----	P181050	1	
Hydraulic Spin-on	-----	P550387	1	
Lube Spin-on Full Flow	-----	P502007	1	

TORO
3000 E

w/ Engine :Kohler **M 16S**
(00 kW - 00 hp) - (00/00 =>)

Serial N°:

Air Primary – Radial Seal	-----	P528215	1	
Hydraulic Spin-on	-----	P550387	1	

TORO
3050

w/ Engine :B+S Vanguard
(00 kW - 00 hp) - (00/00 =>)

Serial N°:

Air Primary – Radial Seal	-----	P530628	1	
Fuel In-Line	-----	P550094	1	
Hydraulic Spin-on	-----	P550388	1	

TORO
3100

w/ Engine :B+S Vanguard
(00 kW - 00 hp) - (00/00 =>)

Serial N°:

Air Primary – Radial Seal	-----	P530628	1	
Fuel In-Line	-----	P550094	1	
Hydraulic Spin-on	-----	P550387	1	

TORO
3150

w/ Engine :B+S Vanguard
(00 kW - 00 hp) - (00/00 =>)

Serial N°:

Air Primary – Radial Seal	-----	P530628	1	
Fuel In-Line	-----	P550094	1	
Hydraulic Spin-on	-----	P551553	1	

TORO
3200

w/ Engine :B+S Vanguard
(00 kW - 00 hp) - (00/00 =>)

Serial N°:

Air Primary – Radial Seal	-----	P822686	1	
Air Primary – Radial Seal	-----	P788933	1	Ultraweb of P822686
Fuel In-Line	-----	P550094	1	
Hydraulic Spin-on – Duramax	-----	P165354	1	

TORO
3200 D

w/ Engine : Perkins **Shibaura**
(00 kW - 00 hp) - (00/00 =>)

Serial N°:

Air Primary – Radial Seal	-----	P822686	1	
Air Primary – Radial Seal	-----	P788933	1	Ultraweb of P822686
Fuel Cartridge Primary	-----	P502134	1	
Hydraulic Spin-on – Duramax	-----	P165354	1	

TORO
3250 D

w/ Engine :Briggs **DM 850D**
(00 kW - 00 hp) - (00/00 =>)

Serial N°:

Air Primary – Radial Seal	-----	P822686	1	
Air Secondary – Radial Seal	-----	P535396	1	
Air Primary – Radial Seal	-----	P788933	1	Ultraweb of P822686
Hydraulic Spin-on	-----	P551553	1	
Hydraulic Spin-on – Duramax	-----	P165354	1	

Greens Aerator

TORO

Greens Aerator
w/ Engine :B+S Vanguard
(00 kW - 00 hp) - (00/00 =>)

Serial N°:

Air Primary – Radial Seal	-----	P530628	1	
---------------------------	-------	----------------	---	--

w/ Engine :Kohler **M16S**

(00 kW - 00 hp) - (00/00 =>)

Serial N°:

Air Primary – Radial Seal	-----	P528215	1	
---------------------------	-------	----------------	---	--

Description	OE Number	Donaldson	Qty	Note / or Serial Nbr
-------------	-----------	-----------	-----	----------------------

Groundmaster

TORO

52

w/ Engine :

(00 kW - 00 hp) - (00/00 =>)

Serial N°:

Hydraulic/Lube Spin-on	-----	P550210	1
------------------------	-------	----------------	---

TORO

62

w/ Engine :

(00 kW - 00 hp) - (00/00 =>)

Serial N°:

Air Primary – Axial Seal	-----	P181050	1
--------------------------	-------	----------------	---

Hydraulic/Lube Spin-on	-----	P550210	1
------------------------	-------	----------------	---

TORO

72

w/ Engine :Renault

(00 kW - 00 hp) - (00/00 =>)

Serial N°:

Hydraulic/Lube Spin-on	-----	P550210	1
------------------------	-------	----------------	---

Lube Spin-on Full Flow	-----	P551763	1
------------------------	-------	----------------	---

TORO

117

w/ Engine :Kohler

KT 17QS

(00 kW - 00 hp) - (00/00 =>)

Serial N°:

Air Primary – Radial Seal	-----	P528215	1
---------------------------	-------	----------------	---

Fuel In-Line	-----	P550094	1
--------------	-------	----------------	---

Hydraulic/Lube Spin-on	-----	P550210	1
------------------------	-------	----------------	---

TORO

217 D

w/ Engine :Kohler

KT 17QS

(00 kW - 00 hp) - (00/00 =>)

Serial N°:

Fuel In-Line	-----	P550094	1
--------------	-------	----------------	---

Hydraulic/Lube Spin-on	-----	P550210	1
------------------------	-------	----------------	---

TORO

220

w/ Engine :Onan

(00 kW - 00 hp) - (00/00 =>)

Serial N°:

Fuel In-Line	-----	P550094	1
--------------	-------	----------------	---

Hydraulic/Lube Spin-on	-----	P550210	1
------------------------	-------	----------------	---

TORO

220 D

w/ Engine :Mitsubishi

(00 kW - 00 hp) - (00/00 =>)

Serial N°:

Air Primary – Axial Seal	-----	P181050	1
--------------------------	-------	----------------	---

Hydraulic/Lube Spin-on	-----	P550210	1
------------------------	-------	----------------	---

Lube Spin-on Full Flow	-----	P502007	1
------------------------	-------	----------------	---

TORO

223 D

w/ Engine :Mitsubishi

(00 kW - 00 hp) - (00/00 =>)

Serial N°:

Air Primary – Axial Seal	-----	P181050	1
--------------------------	-------	----------------	---

Hydraulic/Lube Spin-on	-----	P550210	1
------------------------	-------	----------------	---

Lube Spin-on Full Flow	-----	P550726	1
------------------------	-------	----------------	---

TORO

225

w/ Engine :B+S / Daihatsu

(00 kW - 00 hp) - (00/00 =>)

Serial N°:

Hydraulic/Lube Spin-on	-----	P550210	1
------------------------	-------	----------------	---

TORO

228 D

w/ Engine :Kubota

(00 kW - 00 hp) - (00/00 =>)

Serial N°:

Air Primary – Radial Seal	-----	P831424	1
---------------------------	-------	----------------	---

Hydraulic/Lube Spin-on	-----	P550210	1
------------------------	-------	----------------	---

TORO

322 D

w/ Engine :Mitsubishi

(00 kW - 00 hp) - (00/00 =>)

Serial N°:

Description	OE Number	Donaldson	Qty	Note / or Serial Nbr
-------------	-----------	-----------	-----	----------------------

Air Primary – Axial Seal	-----	P181050	1
--------------------------	-------	----------------	---

Hydraulic/Lube Spin-on	-----	P550210	1
------------------------	-------	----------------	---

Lube Spin-on Full Flow	-----	P502007	1
------------------------	-------	----------------	---

TORO

325 D

w/ Engine :Mitsubishi

(00 kW - 00 hp) - (00/00 =>)

Serial N°:

Air Primary – Axial Seal	-----	P181050	1
--------------------------	-------	----------------	---

Hydraulic Spin-on	-----	P551551	1
-------------------	-------	----------------	---

Lube Spin-on Full Flow	-----	P550726	1
------------------------	-------	----------------	---

Lube Spin-on Full Flow	-----	P502007	1
------------------------	-------	----------------	---

TORO

327 D

w/ Engine :Mitsubishi

(00 kW - 00 hp) - (00/00 =>)

Serial N°:

Air Primary – Axial Seal	-----	P181050	1
--------------------------	-------	----------------	---

Hydraulic/Lube Spin-on	-----	P550210	1
------------------------	-------	----------------	---

Lube Spin-on Full Flow	-----	P502007	1
------------------------	-------	----------------	---

TORO

328 D

w/ Engine :Kubota

(00 kW - 00 hp) - (00/00 =>)

Serial N°:

Air Primary – Radial Seal	-----	P831424	1
---------------------------	-------	----------------	---

Hydraulic Spin-on	-----	P551551	1
-------------------	-------	----------------	---

TORO

345

w/ Engine :Ford

(00 kW - 00 hp) - (00/00 =>)

Serial N°:

Hydraulic Spin-on	-----	P551551	1
-------------------	-------	----------------	---

TORO

455 D

w/ Engine :Peugeot

XUD 9

(00 kW - 00 hp) - (00/00 =>)

Serial N°:

Air Primary – Axial Seal	-----	P181050	1
--------------------------	-------	----------------	---

Air Primary – Radial Seal	-----	P822768	1
---------------------------	-------	----------------	---

Air Secondary – Radial Seal	-----	P822769	1
-----------------------------	-------	----------------	---

Fuel Cartridge	-----	P556245	1
----------------	-------	----------------	---

Hydraulic Spin-on	-----	P551553	1
-------------------	-------	----------------	---

TORO

580 D Model 30580

w/ Engine :Mitsubishi

(00 kW - 00 hp) - (00/00 =>)

Serial N°:

Air Primary – Axial Seal	-----	P181054	1
--------------------------	-------	----------------	---

Hydraulic Spin-on	-----	P167832	1
-------------------	-------	----------------	---

Lube Spin-on Full Flow	-----	P559418	1
------------------------	-------	----------------	---

TORO

580 D Model 30581

w/ Engine :Mitsubishi

(00 kW - 00 hp) - (00/00 =>)

Serial N°:

Hydraulic Spin-on	-----	P167832	1
-------------------	-------	----------------	---

TORO

580 D Model 30582

w/ Engine :Mitsubishi

(00 kW - 00 hp) - (00/00 =>)

Serial N°:

F/W Separator Spin-on	-----	P550390	1
-----------------------	-------	----------------	---

Hydraulic Spin-on	-----	P167832	1
-------------------	-------	----------------	---

TORO

580 D Model 30583

w/ Engine :Mitsubishi

(00 kW - 00 hp) - (00/00 =>)

Serial N°:

F/W Separator Spin-on	-----	P550390	1
-----------------------	-------	----------------	---

Hydraulic Spin-on	-----	P167832	1
-------------------	-------	----------------	---

TORO

1000

w/ Engine :Kawasaki

(00 kW - 00 hp) - (00/00 =>)

Serial N°:

Hydraulic/Lube Spin-on	-----	P550210	1
------------------------	-------	----------------	---

Description	OE Number	Donaldson	Qty	Note / or Serial Nbr
-------------	-----------	-----------	-----	----------------------

TORO

3000

w/ Engine :Ford

(00 kW - 00 hp) - (00/00 =>)

Serial N°:

Air Primary – Radial Seal	-----	P822768	1	
Lube Spin-on Full Flow	-----	P550400	1	

TORO

3000 D

w/ Engine :Peugeot

XUD 9

(00 kW - 00 hp) - (00/00 =>)

Serial N°:

Air Primary – Radial Seal	-----	P822768	1	
Fuel Cartridge	-----	P556245	1	
Hydraulic Spin-on	-----	P551551	1	

TORO

3100

w/ Engine :Briggs

(00 kW - 00 hp) - (00/00 =>)

Serial N°:

Air Primary – Radial Seal	-----	P530628	1	
Hydraulic Spin-on	-----	P550387	1	

TORO

3200

w/ Engine :

(00 kW - 00 hp) - (00/00 =>)

Serial N°:

Air Primary – Radial Seal	-----	P822686	1	
Air Primary – Radial Seal	-----	P788933	1	Ultraweb of P822686
Hydraulic Spin-on	-----	P169078	1	

TORO

3280 D

w/ Engine :Kubota

(00 kW - 00 hp) - (00/00 =>)

Serial N°:

Air Primary – Radial Seal	-----	P831424	1	
Hydraulic/Lube Spin-on	-----	P550210	1	

TORO

3320

w/ Engine :B+S / Daihatsu

(00 kW - 00 hp) - (00/00 =>)

Serial N°:

Air Primary – Radial Seal	-----	P831424	1	
Hydraulic/Lube Spin-on	-----	P550210	1	

TORO

3500 D

w/ Engine :Kubota

(00 kW - 00 hp) - (00/00 =>)

Serial N°:

Air Primary – Radial Seal	-----	P831424	1	
Hydraulic Spin-on	-----	P551551	1	
Hydraulic Spin-on	-----	P551553	1	

TORO

3505 D

w/ Engine :Kubota

(00 kW - 00 hp) - (00/00 =>)

Serial N°:

Air Primary – Radial Seal	-----	P831424	1	
Hydraulic Spin-on	-----	P551553	1	

TORO

4000 D

w/ Engine :Kubota

V 2003T

(00 kW - 00 hp) - (00/00 =>)

Serial N°:

Air Primary – Radial Seal	-----	P827653	1	
Air Secondary – Radial Seal	-----	P775300	1	
Hydraulic Spin-on – Duramax	-----	P165332	1	
Hydraulic Spin-on – Duramax	-----	P165354	1	
Lube Spin-on Full Flow	-----	P551268	1	

TORO

4100 D

w/ Engine :Kubota

(00 kW - 00 hp) - (00/00 =>)

Serial N°:

Air Primary – Radial Seal	-----	P827653	1	
Air Secondary – Radial Seal	-----	P775300	1	
Hydraulic Spin-on – Duramax	-----	P165332	1	

Description	OE Number	Donaldson	Qty	Note / or Serial Nbr
-------------	-----------	-----------	-----	----------------------

Hydraulic Spin-on – Duramax	-----	P165354	1	
Lube Spin-on Full Flow	-----	P551268	1	

TORO

4500 D

w/ Engine :Kubota

V 2003TE

(00 kW - 00 hp) - (00/00 =>)

Serial N°:

Air Primary – Radial Seal	-----	P827653	1	
Air Secondary – Radial Seal	-----	P775300	1	
Hydraulic Spin-on – Duramax	-----	P165354	1	
Hydraulic Spin-on – Duramax	-----	P165332	1	
Lube Spin-on Full Flow	-----	P551268	1	

TORO

4700 D

w/ Engine :Kubota

V 2003TE

(00 kW - 00 hp) - (00/00 =>)

Serial N°:

Air Primary – Radial Seal	-----	P827653	1	
Air Secondary – Radial Seal	-----	P775300	1	
Hydraulic Spin-on – Duramax	-----	P165332	1	
Hydraulic Spin-on – Duramax	-----	P165354	1	
Lube Spin-on Full Flow	-----	P551268	1	

TORO

7200 D

w/ Engine :Kubota

(00 kW - 00 hp) - (00/00 =>)

Serial N°:

Air Primary – Radial Seal	-----	P831424	1	
---------------------------	-------	----------------	---	--

Grounds PRO

TORO

2000

w/ Engine :B+S / Daihatsu

(00 kW - 00 hp) - (00/00 =>)

Serial N°:

Air Primary – Radial Seal	-----	P822686	1	
Air Primary – Radial Seal	-----	P788933	1	Ultraweb of P822686
Hydraulic Spin-on	-----	P551551	1	

w/ Engine :Briggs + Stratton

(00 kW - 00 hp) - (00/00 =>)

Serial N°:

Hydraulic Spin-on	-----	P551551	1	
-------------------	-------	----------------	---	--

HTM

TORO

HTM

w/ Engine :Kohler

K 582QS

(00 kW - 00 hp) - (00/00 =>)

Serial N°:

Air Primary – Axial Seal	-----	P102745	1	
Hydraulic Spin-on	-----	P551553	1	

Hydro-Ject

TORO

Hydro-Ject 3000 Aerator

w/ Engine :Onan

(00 kW - 00 hp) - (00/00 =>)

Serial N°:

Lube Spin-on Full Flow	-----	P550400	1	
------------------------	-------	----------------	---	--

TORO

Hydro-Ject 3010 Aerator

w/ Engine :Kohler

(00 kW - 00 hp) - (00/00 =>)

Serial N°:

Air Primary – Radial Seal	-----	P821575	1	
Air Secondary – Radial Seal	-----	P822858	1	

TORO

Hydro-Ject 4000

w/ Engine :Onan

(00 kW - 00 hp) - (00/00 =>)

Serial N°:

Lube Spin-on Full Flow	-----	P550400	1	
------------------------	-------	----------------	---	--

Multi Pro

TORO

Multi Pro 1100

Description	OE Number	Donaldson	Qty	Note / or Serial Nbr
-------------	-----------	-----------	-----	----------------------

w/ Engine :Kohler
(00 kW - 00 hp) - (00/00 =>)
Serial N°:

Fuel In-Line	-----	P550094	1	
--------------	-------	----------------	---	--

TORO
Multi Pro 1200
w/ Engine :Kohler
(00 kW - 00 hp) - (00/00 =>)
Serial N°:

Fuel In-Line	-----	P550094	1	
Hydraulic Spin-on	-----	P551551	1	

TORO
Multi Pro 1250
w/ Engine :Kohler
(00 kW - 00 hp) - (00/00 =>)
Serial N°:

Fuel In-Line	-----	P550094	1	
Hydraulic Spin-on	-----	P551551	1	

TORO
Multi Pro 5500
w/ Engine :Ford
(00 kW - 00 hp) - (00/00 =>)
Serial N°:

Hydraulic Spin-on	-----	P551553	1	
-------------------	-------	----------------	---	--

TORO
Multi Pro 5600
w/ Engine :Ford
(00 kW - 00 hp) - (00/00 =>)
Serial N°:

Hydraulic Spin-on	-----	P551553	1	
-------------------	-------	----------------	---	--

TORO
Multi Pro 5700
w/ Engine :Kubota
(00 kW - 00 hp) - (00/00 =>)
Serial N°:

Air Primary – Radial Seal	-----	P831424	1	
Hydraulic Spin-on	-----	P551553	1	

Parkmaster

TORO
Parkmaster 7
w/ Engine :
(00 kW - 00 hp) - (00/00 =>)
Serial N°:

Lube Spin-on Full Flow	-----	P550025	1	
------------------------	-------	----------------	---	--

Procore

TORO
Procore 648
w/ Engine :Kohler
(00 kW - 00 hp) - (00/00 =>)
Serial N°:

Hydraulic Spin-on	-----	P551553	1	
-------------------	-------	----------------	---	--

Proline

TORO
Proline
w/ Engine :Briggs + Stratton
(00 kW - 00 hp) - (00/00 =>)
Serial N°:

Air Primary – Radial Seal	-----	P530628	1	
---------------------------	-------	----------------	---	--

TORO
Proline 820
w/ Engine :Kubota
(00 kW - 00 hp) - (00/00 =>)
Serial N°:

Air Primary – Axial Seal	-----	P102745	1	
--------------------------	-------	----------------	---	--

Rac-O-Vac

TORO
Rac-O-Vac
w/ Engine :Kohler
(00 kW - 00 hp) - (00/00 =>)
Serial N°:

Air Primary – Radial Seal	-----	P821575	1	
Air Secondary – Radial Seal	-----	P822858	1	

Description	OE Number	Donaldson	Qty	Note / or Serial Nbr
-------------	-----------	-----------	-----	----------------------

Reelmaster

TORO
216
w/ Engine :Kohler
(00 kW - 00 hp) - (00/00 =>)
Serial N°:

Air Primary – Radial Seal	-----	P528215	1	
Hydraulic Spin-on	-----	P551551	1	

TORO
216 (D)
w/ Engine :Perkins
(00 kW - 00 hp) - (00/00 =>)
Serial N°:

Air Primary – Axial Seal	-----	P102745	1	
Air Primary – Radial Seal	-----	P822686	1	
Air Primary – Radial Seal	-----	P788933	1	Ultraweb of P822686
Fuel Cartridge Primary	-----	P502134	1	
Hydraulic Spin-on	-----	P551551	1	

TORO
223 D
w/ Engine :Mitsubishi
(00 kW - 00 hp) - (00/00 =>)
Serial N°:

Air Primary – Axial Seal	-----	P181050	1	
Hydraulic Spin-on	-----	P169078	1	
Lube Spin-on Full Flow	-----	P502007	1	

TORO
335 D
w/ Engine :
(00 kW - 00 hp) - (00/00 =>)
Serial N°:

Air Primary – Axial Seal	-----	P181050	1	
Fuel Cartridge	-----	P556245	1	
Hydraulic Spin-on	-----	P551551	1	

TORO
350 D
w/ Engine :Mitsubishi
(00 kW - 00 hp) - (00/00 =>)
Serial N°:

Air Primary – Axial Seal	-----	P181052	1	
Lube Spin-on Full Flow	-----	P559418	1	

TORO
450 D
w/ Engine :Mitsubishi
(00 kW - 00 hp) - (00/00 =>)
Serial N°:

Air Primary – Axial Seal	-----	P181050	1	
Lube Spin-on Full Flow	-----	P559418	1	

TORO
2000 D
w/ Engine :B+S / Daihatsu
(00 kW - 00 hp) - (00/00 =>)
Serial N°:

Air Primary – Radial Seal	-----	P822686	1	
Air Primary – Radial Seal	-----	P788933	1	Ultraweb of P822686
Hydraulic Spin-on	-----	P551551	1	

TORO
2300 D
w/ Engine :Perkins
(00 kW - 00 hp) - (00/00 =>)
Serial N°:

Air Primary – Radial Seal	-----	P822686	1	
Air Primary – Radial Seal	-----	P788933	1	Ultraweb of P822686
Fuel Cartridge Primary	-----	P502134	1	
Hydraulic Spin-on	-----	P551553	1	

TORO
2600 D
w/ Engine :Perkins
(00 kW - 00 hp) - (00/00 =>)
Serial N°:

Air Primary – Radial Seal	-----	P822686	1	
Air Primary – Radial Seal	-----	P788933	1	Ultraweb of P822686
Fuel Cartridge Primary	-----	P502134	1	
Hydraulic Spin-on	-----	P551551	1	

Description	OE Number	Donaldson	Qty	Note / or Serial Nbr
-------------	-----------	-----------	-----	----------------------

TORO 3100 D
w/ Engine :Kubota
(00 kW - 00 hp) - (00/00 =>)

Serial N°:

Air Primary – Radial Seal	-----	P822686	1	
Air Primary – Radial Seal	-----	P788933	1	Ultraweb of P822686
Hydraulic Spin-on	-----	P551551	1	

TORO 3500 D
w/ Engine :Peugeot
(00 kW - 00 hp) - (00/00 =>)

Serial N°:

Fuel Cartridge	-----	P556245	1	
Hydraulic Spin-on	-----	P551553	1	

TORO 4000 D
w/ Engine :Kubota
(00 kW - 00 hp) - (00/00 =>)

Serial N°:

Air Primary – Radial Seal	-----	P822768	1	
Air Secondary – Radial Seal	-----	P822769	1	
Fuel Cartridge	-----	P556245	1	
Hydraulic Spin-on – Duramax	-----	P165354	1	
Lube Spin-on Full Flow	-----	P551268	1	

TORO 4500 D
w/ Engine :Mitsubishi
(00 kW - 00 hp) - (00/00 =>)

Serial N°:

Air Primary – Axial Seal	-----	P181050	1	
F/W Separator Spin-on	-----	P550390	1	
Hydraulic Spin-on – Duramax	-----	P165354	1	
Lube Spin-on Full Flow	-----	P559418	1	

TORO 5100 D
w/ Engine :Mitsubishi
(00 kW - 00 hp) - (00/00 =>)

Serial N°:

Air Primary – Axial Seal	-----	P181050	1	
Hydraulic Spin-on	-----	P169078	1	
Hydraulic Spin-on – Duramax	-----	P165354	1	
Lube Spin-on Full Flow	-----	P550726	1	

TORO 5200 D
w/ Engine :Kubota
(00 kW - 00 hp) - (00/00 =>)

Serial N°:

Air Primary – Radial Seal	-----	P831424	1	
Hydraulic Spin-on	-----	P169078	1	
Hydraulic Spin-on – Duramax	-----	P165354	1	

TORO 5210
w/ Engine :Kubota
(00 kW - 00 hp) - (00/00 =>)

Serial N°:

Air Primary – Radial Seal	-----	P831424	1	
Hydraulic Spin-on	-----	P551553	1	
Hydraulic Spin-on – Duramax	-----	P165332	1	

TORO 5300 D
w/ Engine :Mitsubishi
(00 kW - 00 hp) - (00/00 =>)

Serial N°:

Air Primary – Axial Seal	-----	P181050	1	
Hydraulic Spin-on	-----	P169078	1	
Hydraulic Spin-on – Duramax	-----	P165354	1	
Lube Spin-on Full Flow	-----	P502007	1	

TORO 5400 D
w/ Engine :Kubota
(00 kW - 00 hp) - (00/00 =>)

Serial N°:

Air Primary – Radial Seal	-----	P831424	1	
Hydraulic Spin-on	-----	P169078	1	
Hydraulic Spin-on – Duramax	-----	P165354	1	

Description	OE Number	Donaldson	Qty	Note / or Serial Nbr
-------------	-----------	-----------	-----	----------------------

TORO 5410
w/ Engine :Kubota
(00 kW - 00 hp) - (00/00 =>)

Serial N°:

Air Primary – Radial Seal	-----	P831424	1	
Hydraulic Spin-on	-----	P551553	1	
Hydraulic Spin-on – Duramax	-----	P165332	1	

TORO 5500 D
w/ Engine :Kubota
(00 kW - 00 hp) - (00/00 =>)

Serial N°:

Air Primary – Radial Seal	-----	P831424	1	
Hydraulic Spin-on	-----	P169078	1	
Hydraulic Spin-on – Duramax	-----	P165332	1	

TORO 5510
w/ Engine :Kubota
(00 kW - 00 hp) - (00/00 =>)

Serial N°:

Air Primary – Radial Seal	-----	P831424	1	
Hydraulic Spin-on	-----	P551553	1	
Hydraulic Spin-on – Duramax	-----	P165332	1	

TORO 5610
w/ Engine :Kubota
(00 kW - 00 hp) - (00/00 =>)

Serial N°:

Air Primary – Radial Seal	-----	P822768	1	
Hydraulic Spin-on	-----	P551553	1	
Hydraulic Spin-on – Duramax	-----	P165332	1	

TORO 6500 D
w/ Engine :Kubota
(00 kW - 00 hp) - (00/00 =>)

Serial N°:

Air Primary – Radial Seal	-----	P822768	1	
Air Secondary – Radial Seal	-----	P822769	1	
Hydraulic Spin-on – Duramax	-----	P165332	1	

w/ Engine :Peugeot
(00 kW - 00 hp) - (00/00 =>)

Serial N°:

Air Primary – Radial Seal	-----	P822768	1	
Air Secondary – Radial Seal	-----	P822769	1	
Fuel Cartridge	-----	P556245	1	
Hydraulic Spin-on – Duramax	-----	P165332	1	

TORO 6700 D
w/ Engine :Kubota
(00 kW - 00 hp) - (00/00 =>)

Serial N°:

Air Primary – Radial Seal	-----	P822768	1	
Air Secondary – Radial Seal	-----	P822769	1	
Hydraulic Spin-on – Duramax	-----	P165332	1	

w/ Engine :Peugeot XUD9
(00 kW - 00 hp) - (00/00 =>)

Serial N°:

Air Primary – Radial Seal	-----	P822768	1	
Air Secondary – Radial Seal	-----	P822769	1	
Fuel Cartridge	-----	P556245	1	
Hydraulic Spin-on – Duramax	-----	P165332	1	

Sand Pro

TORO 14
w/ Engine :Kohler **K 321S**
(00 kW - 00 hp) - (00/00 =>)

Serial N°:

Air Primary – Axial Seal	-----	P102745	1	
--------------------------	-------	----------------	---	--

TORO 2000
w/ Engine :Kohler **M 12S**
(00 kW - 00 hp) - (00/00 =>)

Description	OE Number	Donaldson	Qty	Note / or Serial Nbr
-------------	-----------	-----------	-----	----------------------

Serial N°:

Air Primary – Radial Seal	-----	P528215	1	
Fuel In-Line	-----	P550094	1	
Hydraulic Spin-on	-----	P551553	1	

TORO 2020

w/ Engine :Briggs Vanguard
(00 kW - 00 hp) - (00/00 =>)

Serial N°:

Air Primary – Radial Seal	-----	P822686	1	
Air Primary – Radial Seal	-----	P530628	1	
Air Primary – Radial Seal	-----	P788933	1	Ultraweb of P822686
Hydraulic Spin-on	-----	P551551	1	

TORO 3020

w/ Engine :Briggs Vanguard
(00 kW - 00 hp) - (00/00 =>)

Serial N°:

Air Primary – Radial Seal	-----	P822686	1	
Air Primary – Radial Seal	-----	P530628	1	
Air Primary – Radial Seal	-----	P788933	1	Ultraweb of P822686
Hydraulic Spin-on	-----	P551551	1	

TORO 3040

w/ Engine :Briggs Vanguard
(00 kW - 00 hp) - (00/00 =>)

Serial N°:

Air Primary – Radial Seal	-----	P822686	1	
Air Primary – Radial Seal	-----	P788933	1	Ultraweb of P822686
Hydraulic Spin-on	-----	P551551	1	

TORO 5000

w/ Engine :Briggs
(00 kW - 00 hp) - (00/00 =>)

Serial N°:

Air Primary – Axial Seal	-----	P102745	1	
Fuel In-Line	-----	P550094	1	
Hydraulic Spin-on	-----	P551553	1	

TORO 5020

w/ Engine :Briggs Vanguard
(00 kW - 00 hp) - (00/00 =>)

Serial N°:

Air Primary – Radial Seal	-----	P822686	1	
Air Primary – Radial Seal	-----	P530628	1	
Air Primary – Radial Seal	-----	P788933	1	Ultraweb of P822686
Hydraulic Spin-on	-----	P551551	1	

TORO 5040

w/ Engine :Briggs Vanguard
(00 kW - 00 hp) - (00/00 =>)

Serial N°:

Air Primary – Radial Seal	-----	P822686	1	
Air Primary – Radial Seal	-----	P788933	1	Ultraweb of P822686
Hydraulic Spin-on	-----	P551551	1	

Side Winder

TORO

Side Winder

w/ Engine : Kubota **D 1105E**
(00 kW - 00 hp) - (00/00 =>)

Serial N°:

Air Primary – Radial Seal	-----	P822686	1	
Air Primary – Radial Seal	-----	P788933	1	Ultraweb of P822686
Hydraulic Spin-on	-----	P551551	1	

Skid Sprayers

TORO

160 ST

w/ Engine :
(00 kW - 00 hp) - (00/00 =>)

Serial N°:

Air Primary – Radial Seal	-----	P530633	1	
---------------------------	-------	----------------	---	--

Top Dresser

Description	OE Number	Donaldson	Qty	Note / or Serial Nbr
-------------	-----------	-----------	-----	----------------------

TORO

2500

w/ Engine :
(00 kW - 00 hp) - (00/00 =>)

Serial N°:

Hydraulic Spin-on	-----	P551553	1	
-------------------	-------	----------------	---	--

Traperake

TORO

S 2000

w/ Engine :Kohler
(00 kW - 00 hp) - (00/00 =>)

Serial N°:

Air Primary – Radial Seal	-----	P528215	1	
Hydraulic Spin-on	-----	P551553	1	

Turf Pro

TORO

Turf Pro

w/ Engine :Kohler **K 582QS**
(00 kW - 00 hp) - (00/00 =>)

Serial N°:

Air Primary – Axial Seal	-----	P102745	1	
Hydraulic Spin-on	-----	P551553	1	

Turf Sweeper

TORO

4800

w/ Engine :Kohler
(00 kW - 00 hp) - (00/00 =>)

Serial N°:

Fuel In-Line	-----	P550094	1	
Hydraulic Spin-on	-----	P551551	1	

Workman

TORO

1100

w/ Engine :Kohler
(00 kW - 00 hp) - (00/00 =>)

Serial N°:

Air Primary – Radial Seal	-----	P822686	1	
Air Primary – Radial Seal	-----	P788933	1	Ultraweb of P822686
Fuel In-Line	-----	P550094	1	

TORO

2100

w/ Engine :Briggs Vanguard
(00 kW - 00 hp) - (00/00 =>)

Serial N°:

Air Primary – Radial Seal	-----	P822686	1	
Air Primary – Radial Seal	-----	P788933	1	Ultraweb of P822686
Fuel In-Line	-----	P550094	1	

TORO

2110

w/ Engine :Briggs Vanguard
(00 kW - 00 hp) - (00/00 =>)

Serial N°:

Air Primary – Radial Seal	-----	P822686	1	
Air Primary – Radial Seal	-----	P788933	1	Ultraweb of P822686
Fuel In-Line	-----	P550094	1	

TORO

3000

w/ Engine :Mitsubishi
(00 kW - 00 hp) - (00/00 =>)

Serial N°:

Air Primary – Axial Seal	-----	P102745	1	
Hydraulic Spin-on	-----	P551551	1	
Lube Spin-on Full Flow	-----	P502007	1	

TORO

3100

w/ Engine :Kohler
(00 kW - 00 hp) - (00/00 =>)

Serial N°:

Hydraulic Spin-on	-----	P551551	1	
-------------------	-------	----------------	---	--

TORO

3120

w/ Engine :Kohler

Description	OE Number	Donaldson	Qty	Note / or Serial Nbr
-------------	-----------	-----------	-----	----------------------

(00 kW - 00 hp) - (00/00 =>)

Serial N°:

Hydraulic Spin-on	-----	P551551	1	
-------------------	-------	----------------	---	--

TORO 3130

w/ Engine :Kohler

(00 kW - 00 hp) - (00/00 =>)

Serial N°:

Hydraulic Spin-on	-----	P551551	1	
-------------------	-------	----------------	---	--

TORO 3200

w/ Engine :B+S / Daihatsu

(00 kW - 00 hp) - (00/00 =>)

Serial N°:

Air Primary – Radial Seal	-----	P822686	1	
---------------------------	-------	----------------	---	--

Air Primary – Radial Seal	-----	P788933	1	Ultraweb of P822686
---------------------------	-------	----------------	---	---------------------

Hydraulic Spin-on	-----	P551551	1	
-------------------	-------	----------------	---	--

w/ Engine :Mitsubishi

(00 kW - 00 hp) - (00/00 =>)

Serial N°:

Air Primary – Radial Seal	-----	P822686	1	
---------------------------	-------	----------------	---	--

Air Primary – Radial Seal	-----	P788933	1	Ultraweb of P822686
---------------------------	-------	----------------	---	---------------------

Fuel In-Line	-----	P550012	1	
--------------	-------	----------------	---	--

Hydraulic Spin-on	-----	P551551	1	
-------------------	-------	----------------	---	--

Lube Spin-on Full Flow	-----	P502007	1	
------------------------	-------	----------------	---	--

TORO 3300 D

w/ Engine :B+S / Daihatsu

(00 kW - 00 hp) - (00/00 =>)

Serial N°:

Air Primary – Radial Seal	-----	P822686	1	
---------------------------	-------	----------------	---	--

Air Secondary – Radial Seal	-----	P535396	1	
-----------------------------	-------	----------------	---	--

Air Primary – Radial Seal	-----	P788933	1	Ultraweb of P822686
---------------------------	-------	----------------	---	---------------------

Hydraulic Spin-on	-----	P551551	1	
-------------------	-------	----------------	---	--

w/ Engine :Mitsubishi

(00 kW - 00 hp) - (00/00 =>)

Serial N°:

Air Primary – Axial Seal	-----	P102745	1	
--------------------------	-------	----------------	---	--

Air Primary – Radial Seal	-----	P822686	1	
---------------------------	-------	----------------	---	--

Air Primary – Radial Seal	-----	P788933	1	Ultraweb of P822686
---------------------------	-------	----------------	---	---------------------

Hydraulic Spin-on	-----	P551551	1	
-------------------	-------	----------------	---	--

Lube Spin-on Full Flow	-----	P502007	1	
------------------------	-------	----------------	---	--

TORO 4200

w/ Engine :B+S / Daihatsu

(00 kW - 00 hp) - (00/00 =>)

Serial N°:

Air Primary – Radial Seal	-----	P822686	1	
---------------------------	-------	----------------	---	--

Air Primary – Radial Seal	-----	P788933	1	Ultraweb of P822686
---------------------------	-------	----------------	---	---------------------

Hydraulic Spin-on	-----	P551551	1	
-------------------	-------	----------------	---	--

w/ Engine :Mitsubishi

(00 kW - 00 hp) - (00/00 =>)

Serial N°:

Air Primary – Radial Seal	-----	P822686	1	
---------------------------	-------	----------------	---	--

Air Primary – Radial Seal	-----	P788933	1	Ultraweb of P822686
---------------------------	-------	----------------	---	---------------------

Fuel In-Line	-----	P550012	1	
--------------	-------	----------------	---	--

Hydraulic Spin-on	-----	P551551	1	
-------------------	-------	----------------	---	--

Lube Spin-on Full Flow	-----	P502007	1	
------------------------	-------	----------------	---	--

TORO 4300 D

w/ Engine :B+S / Daihatsu

(00 kW - 00 hp) - (00/00 =>)

Serial N°:

Air Primary – Radial Seal	-----	P822686	1	
---------------------------	-------	----------------	---	--

Air Secondary – Radial Seal	-----	P535396	1	
-----------------------------	-------	----------------	---	--

Air Primary – Radial Seal	-----	P788933	1	Ultraweb of P822686
---------------------------	-------	----------------	---	---------------------

Hydraulic Spin-on	-----	P551551	1	
-------------------	-------	----------------	---	--

w/ Engine :Mitsubishi

(00 kW - 00 hp) - (00/00 =>)

Serial N°:

Air Primary – Axial Seal	-----	P102745	1	
--------------------------	-------	----------------	---	--

Air Primary – Radial Seal	-----	P822686	1	
---------------------------	-------	----------------	---	--

Air Primary – Radial Seal	-----	P788933	1	Ultraweb of P822686
---------------------------	-------	----------------	---	---------------------

Hydraulic Spin-on	-----	P551551	1	
-------------------	-------	----------------	---	--

Lube Spin-on Full Flow	-----	P502007	1	
------------------------	-------	----------------	---	--

Description	OE Number	Donaldson	Qty	Note / or Serial Nbr
-------------	-----------	-----------	-----	----------------------

UNIVERSAL

TRACTOR

400 Series

UNIVERSAL

445 DTS

w/ Engine :

(00 kW - 00 hp) - (00/00 =>)

Serial N°:

Fuel Cartridge	-----	P556245	1	
----------------	-------	----------------	---	--

Lube Spin-on	-----	P551603	1	
--------------	-------	----------------	---	--

UNIVERSAL

450 DT

w/ Engine :

(00 kW - 00 hp) - (00/00 =>)

Serial N°:

Fuel Cartridge	-----	P556245	1	
----------------	-------	----------------	---	--

Lube Spin-on	-----	P551603	1	
--------------	-------	----------------	---	--

UNIVERSAL

453 DT/ST

w/ Engine :

(00 kW - 00 hp) - (00/00 =>)

Serial N°:

Fuel Cartridge	-----	P556245	1	
----------------	-------	----------------	---	--

Lube Spin-on Full Flow	-----	P552518	1	
------------------------	-------	----------------	---	--

500 Series

UNIVERSAL

550 DT

w/ Engine :

(00 kW - 00 hp) - (00/00 =>)

Serial N°:

Fuel Cartridge	-----	P556245	1	
----------------	-------	----------------	---	--

Lube Spin-on	-----	P551603	1	
--------------	-------	----------------	---	--

UNIVERSAL

553 DT/ST

w/ Engine :

(00 kW - 00 hp) - (00/00 =>)

Serial N°:

Fuel Cartridge	-----	P556245	1	
----------------	-------	----------------	---	--

600 Series

UNIVERSAL

640 DTC

w/ Engine :

(00 kW - 00 hp) - (00/00 =>)

Serial N°:

Fuel Cartridge	-----	P556245	1	
----------------	-------	----------------	---	--

Lube Spin-on	-----	P551603	1	
--------------	-------	----------------	---	--

UNIVERSAL

643 DT/ST

w/ Engine :

(00 kW - 00 hp) - (00/00 =>)

Serial N°:

Fuel Cartridge	-----	P556245	1	
----------------	-------	----------------	---	--

Lube Spin-on	-----	P551603	1	
--------------	-------	----------------	---	--

800 Series

UNIVERSAL

850 DT

w/ Engine :

(00 kW - 00 hp) - (00/00 =>)

Serial N°:

F/W Separator Spin-on	-----	P551605	1	
-----------------------	-------	----------------	---	--

Lube Spin-on	-----	P551603	1	
--------------	-------	----------------	---	--

Lube Spin-on Full Flow	-----	P550008	1	
------------------------	-------	----------------	---	--

URSUS

TRACTOR

3110-Serie

Description	OE Number	Donaldson	Qty	Note / or Serial Nbr
-------------	-----------	-----------	-----	----------------------

URSUS 3110
w/ Engine : Perkins 6.354.4
(00 kW - 00 hp) - (00/00 =>)

Air Primary – Axial Seal	-----	P181054	1	
Fuel Cartridge	-----	P556245	1	
Lube Spin-on Full Flow	-----	P554407	1	

URSUS 3110 DT
w/ Engine : Perkins 6.354.4
(00 kW - 00 hp) - (00/00 =>)

Air Primary – Axial Seal	-----	P181054	1	
Fuel Cartridge	-----	P556245	1	
Lube Spin-on Full Flow	-----	P554407	1	

Bambi

URSUS Bambi
w/ Engine :
(00 kW - 00 hp) - (00/00 =>)

F/W Separator Spin-on	-----	P550588	1	
F/W Separator Spin-on	-----	P550588	1	

URSUS Bambi C 10
w/ Engine :
(00 kW - 00 hp) - (00/00 =>)

F/W Separator Spin-on	-----	P550588	1	
F/W Separator Spin-on	-----	P550588	1	

C-Serie

URSUS 335
w/ Engine :
(00 kW - 00 hp) - (00/00 =>)

Fuel Cartridge Primary	-----	P550060	1	
Lube Spin-on Full Flow	-----	P559418	1	

URSUS 350
w/ Engine :
(00 kW - 00 hp) - (00/00 =>)

Fuel Cartridge Primary	-----	P550060	1	
Lube Spin-on Full Flow	-----	P559418	1	

URSUS 360
w/ Engine :
(00 kW - 00 hp) - (00/00 =>)

Fuel Cartridge Primary	-----	P550060	1	
Lube Spin-on Full Flow	-----	P559418	1	

URSUS 362
w/ Engine :
(00 kW - 00 hp) - (00/00 =>)

Fuel Cartridge Primary	-----	P550060	1	
------------------------	-------	----------------	---	--

URSUS 385
w/ Engine :
(00 kW - 00 hp) - (00/00 =>)

Fuel Cartridge Primary	-----	P550060	1	
Lube Spin-on Full Flow	-----	P559418	1	

URSUS 385 DT
w/ Engine :
(00 kW - 00 hp) - (00/00 =>)

Fuel Cartridge Primary	-----	P550060	1	
Lube Spin-on Full Flow	-----	P559418	1	

Gigant

Description	OE Number	Donaldson	Qty	Note / or Serial Nbr
-------------	-----------	-----------	-----	----------------------

URSUS B 28
w/ Engine :
(00 kW - 00 hp) - (00/00 =>)

Fuel Cartridge Primary	-----	P550861	1	
------------------------	-------	----------------	---	--

URSUS B 40
w/ Engine :
(00 kW - 00 hp) - (00/00 =>)

Fuel Cartridge Primary	-----	P550861	1	
------------------------	-------	----------------	---	--

RAS-Serie

URSUS 100
w/ Engine : VM 1054
(00 kW - 00 hp) - (00/00 =>)

Fuel Cartridge	-----	P556287	1	
Lube Spin-on Full Flow	-----	P553315	1	

URSUS 120
w/ Engine : VM T1056
(00 kW - 00 hp) - (00/00 =>)

Fuel Cartridge	-----	P556287	1	
Lube Spin-on Full Flow	-----	P553315	1	

URSUS 55 DT
w/ Engine : VM 1053
(00 kW - 00 hp) - (00/00 =>)

Fuel Cartridge	-----	P556245	1	
Lube Spin-on Full Flow	-----	P553315	1	

URSUS 80
w/ Engine : VM 1054
(00 kW - 00 hp) - (00/00 =>)

Fuel Cartridge	-----	P556287	1	
Lube Spin-on Full Flow	-----	P553315	1	

Superior

URSUS B 28
w/ Engine :
(00 kW - 00 hp) - (00/00 =>)

Fuel Cartridge Primary	-----	P550861	1	
------------------------	-------	----------------	---	--

URSUS B 40
w/ Engine :
(00 kW - 00 hp) - (00/00 =>)

Fuel Cartridge Primary	-----	P550861	1	
------------------------	-------	----------------	---	--

V-Serie

URSUS 204
w/ Engine :
(00 kW - 00 hp) - (00/00 =>)

Fuel Cartridge	-----	P556245	1	
----------------	-------	----------------	---	--

URSUS 208
w/ Engine :
(00 kW - 00 hp) - (00/00 =>)

Fuel Cartridge	-----	P556245	1	
----------------	-------	----------------	---	--

URSUS 210
w/ Engine :
(00 kW - 00 hp) - (00/00 =>)

Fuel Cartridge	-----	P556245	1	
----------------	-------	----------------	---	--

Description	OE Number	Donaldson	Qty	Note / or Serial Nbr
-------------	-----------	-----------	-----	----------------------

VALMET

TRACTOR

33-Serie

VALMET

33

w/ Engine : Valmet 309 D
(28 kW - 37 hp) - (00/00 => 00/00)

Serial N°:

Fuel Cartridge Primary	20307789	P550060	1	
Fuel Cartridge Primary	20307790	P550860	1	
Lube Cartridge Full Flow	20107806	P550183	1	

200-Serie

VALMET

205

w/ Engine : Valmet 309 D
(36 kW - 49 hp) - (01/89 => 12/91)

Serial N°:

Fuel Spin-on	20331343	P553004	1	
Hydraulic Cartridge	20626500	P763756	1	

VALMET

255

w/ Engine : Valmet 320 D
(39 kW - 53 hp) - (01/92 => 12/94)

Serial N°:

F/W Separator Spin-on	20340251	P550587	1	
Hydraulic Cartridge	20626500	P763756	1	

300-Serie

VALMET

305

w/ Engine : Valmet 309 DS
(39 kW - 53 hp) - (01/85 => 12/89)

Serial N°:

Fuel Spin-on	20331343	P553004	1	
Hydraulic Cartridge	20626500	P763756	1	

VALMET

355

w/ Engine : Valmet 311 D
(45 kW - 61 hp) - (01/80 => 12/90)

Serial N°: => 656312

F/W Separator Spin-on	20340251	P550588	1	
Hydraulic Cartridge	31026500	P763756	1	=> F19320
Hydraulic Cartridge	20639610	P763757	1	F19321 =>

w/ Engine : Valmet 320 D

(45 kW - 61 hp) - (01/90 => 12/94)

Serial N°: 656316 =>

F/W Separator Spin-on	20340251	P550588	1	
Hydraulic Cartridge	31026500	P763756	1	=> F19320
Hydraulic Cartridge	20639610	P763757	1	F19321 =>

VALMET

359

w/ Engine : Valmet 309 D
(00 kW - 00 hp) - (00/00 => 00/00)

Serial N°:

Fuel Cartridge Primary	20307789	P550060	1	
Fuel Cartridge Primary	20307790	P550860	1	
Lube Cartridge Full Flow	20107806	P550183	1	

VALMET

361

w/ Engine : Valmet 309 D
(00 kW - 00 hp) - (00/00 => 00/00)

Serial N°:

Fuel Cartridge Primary	20307789	P550060	1	
Fuel Cartridge Primary	20307790	P550860	1	
Lube Cartridge Full Flow	20107806	P550183	1	

VALMET

361.2

w/ Engine : Valmet 310 D
(00 kW - 00 hp) - (00/00 => 00/00)

Serial N°:

Lube Cartridge Full Flow	20107806	P550183	1	
--------------------------	----------	---------	---	--

Description	OE Number	Donaldson	Qty	Note / or Serial Nbr
-------------	-----------	-----------	-----	----------------------

VALMET

365

w/ Engine : Valmet 320 D
(45 kW - 61 hp) - (01/94 => 12/97)

Serial N°: 656316 =>

F/W Separator Spin-on	20340251	P550588	1	
Hydraulic Cartridge	20639610	P763757	1	F19321 =>
Hydraulic Cartridge	31026500	P763756	1	

w/ Engine : Valmet 320 DS

(45 kW - 61 hp) - (01/94 => 12/97)

Serial N°:

Hydraulic Cartridge	20639610	P763757	1	
Hydraulic Cartridge	31026500	P763756	1	

400-Serie

VALMET

405

w/ Engine : Valmet 309 DS
(45 kW - 61 hp) - (01/85 => 12/89)

Serial N°:

Fuel Spin-on	20331343	P553004	1	
Hydraulic Cartridge	20626500	P763756	1	

VALMET

405T

w/ Engine : Valmet 309 DS
(00 kW - 00 hp) - (01/85 => 12/89)

Serial N°:

Fuel Spin-on	20331343	P553004	1	
Hydraulic Cartridge	20626500	P763756	1	=> F19320

VALMET

415

w/ Engine : Valmet 309 DS
(00 kW - 00 hp) - (01/85 => 12/89)

Serial N°:

Fuel Spin-on	20331343	P553004	1	
Hydraulic Cartridge	20626500	P763756	1	

VALMET

415M

w/ Engine : Valmet 309 DS
(00 kW - 00 hp) - (01/85 => 12/89)

Serial N°:

Fuel Spin-on	20331343	P553004	1	
Hydraulic Cartridge	20626500	P763756	1	

VALMET

415T

w/ Engine : Valmet 309 DS
(00 kW - 00 hp) - (01/85 => 12/89)

Serial N°:

Fuel Spin-on	20331343	P553004	1	
Hydraulic Cartridge	20626500	P763756	1	=> F19320

VALMET

455

w/ Engine : Valmet 311 DS
(50 kW - 67 hp) - (01/91 => 12/96)

Serial N°:

F/W Separator Spin-on	20340251	P550588	1	
Hydraulic Cartridge	20639610	P763757	1	F19321 =>
Hydraulic Cartridge	31026500	P763756	1	

w/ Engine : Valmet 320 DS

(50 kW - 67 hp) - (01/91 => 12/96)

Serial N°:

F/W Separator Spin-on	20340251	P550588	1	
Hydraulic Cartridge	20639610	P763757	1	F19321 =>
Hydraulic Cartridge	31026500	P763756	1	

VALMET

465

w/ Engine : Valmet 320 DS
(51 kW - 70 hp) - (01/93 => 12/97)

Serial N°:

F/W Separator Spin-on	20340251	P550588	1	
Hydraulic Cartridge	20639610	P763757	1	F19321 =>
Hydraulic Cartridge	31026500	P763756	1	

500-Serie

VALMET

500

w/ Engine : Valmet 310 B

Description	OE Number	Donaldson	Qty	Note / or Serial Nbr
-------------	-----------	-----------	-----	----------------------

(40 kW - 54 hp) - (01/68 => 12/71)

Serial N°:

Fuel Cartridge	20315106	P556245	1	
Lube Cartridge Full Flow	20107806	P550183	1	

VALMET

502

w/ Engine : Valmet 310 B

(36 kW - 49 hp) - (01/71 => 12/82)

Serial N°:

Fuel Cartridge	20315106	P556245	1	
Hydraulic Cartridge	20626500	P763756	1	
Lube Cartridge Full Flow	20107806	P550183	1	

VALMET

502E

w/ Engine : Valmet 310 B

(00 kW - 00 hp) - (-=> 12/74)

Serial N°:

Fuel Cartridge	20315106	P556245	1	
Lube Cartridge Full Flow	20107806	P550183	1	

VALMET

502S

w/ Engine : Valmet 310 B

(00 kW - 00 hp) - (-=> 12/76)

Serial N°:

Fuel Cartridge	20315106	P556245	1	
Lube Spin-on Full Flow	20120822	P552819	1	

VALMET

503

w/ Engine : Valmet 310 B

(00 kW - 00 hp) - (-=> 12/74)

Serial N°:

Fuel Cartridge	20315106	P556245	1	
Lube Cartridge Full Flow	20107806	P550183	1	

VALMET

504

w/ Engine : Valmet 311 C

(36 kW - 49 hp) - (01/82 => 12/85)

Serial N°:

Fuel Cartridge	20315106	P556245	1	
Hydraulic Cartridge	20626500	P763756	1	
Lube Cartridge Full Flow	20107806	P550183	1	

VALMET

505

w/ Engine : Valmet 311 DS

(48 kW - 65 hp) - (01/83 => 12/89)

Serial N°:

Fuel Spin-on	20331343	P553004	1	
Hydraulic Cartridge	20626500	P763756	1	
Lube Spin-on	20406000	P763758	1	

VALMET

542

w/ Engine : Valmet 310 B

(00 kW - 00 hp) - (00/00 => 00/00)

Serial N°:

Fuel Cartridge	20315106	P556245	1	
Lube Cartridge Full Flow	20107806	P550183	1	

VALMET

555

w/ Engine : Valmet 320 DS

(51 kW - 70 hp) - (01/93 => 12/97)

Serial N°:

Fuel Cartridge	26561117	P556245	1	
Hydraulic Cartridge	31026500	P763756	1	=> F19320
Hydraulic Cartridge	20639610	P763757	1	F19321 =>

VALMET

565

w/ Engine : Valmet 310 A

(00 kW - 00 hp) - (00/00 => 00/00)

Serial N°:

Lube Cartridge Full Flow	20107806	P550183	1	
--------------------------	----------	---------	---	--

w/ Engine : Valmet 320 DS

(55 kW - 75 hp) - (01/93 => 12/97)

Serial N°:

F/W Separator Spin-on	20340251	P550588	1	
Hydraulic Cartridge	20639610	P763757	1	F19321 =>
Hydraulic Cartridge	31026500	P763756	1	=> F19320

VALMET

565.2

Description	OE Number	Donaldson	Qty	Note / or Serial Nbr
-------------	-----------	-----------	-----	----------------------

w/ Engine : Valmet 310 B

(00 kW - 00 hp) - (00/00 => 00/00)

Serial N°:

Lube Cartridge Full Flow	20107806	P550183	1	
--------------------------	----------	---------	---	--

600-Serie

VALMET

600

w/ Engine : Valmet 320 D

(45 kW - 60 hp) - (01/97 => 12/02)

Serial N°:

Air Primary – Axial Seal	20228300	P782879	1	
F/W Separator Spin-on	20340251	P550587	1	
Hydraulic Cartridge	20639610	P763757	1	

VALMET

602

w/ Engine : Valmet 311 C

(43 kW - 58 hp) - (01/78 => 12/82)

Serial N°:

Air Primary – Axial Seal	20219771	P181086	1	=> 1895
Fuel Cartridge	20315106	P556245	1	
Hydraulic Cartridge	20626500	P763756	1	
Lube Spin-on Full Flow	20120822	P552819	1	=> 1284

VALMET

602T

w/ Engine : Valmet 311 CS

(00 kW - 00 hp) - (01/80 => 12/82)

Serial N°:

Fuel Cartridge	20315106	P556245	1	
Hydraulic Cartridge	20626500	P763756	1	
Lube Spin-on Full Flow	20120822	P552819	1	

VALMET

604

w/ Engine : Valmet 311 C

(49 kW - 66 hp) - (01/82 => 12/89)

Serial N°:

Fuel Cartridge	20315106	P556245	1	
Hydraulic Cartridge	20626500	P763756	1	
Lube Spin-on Full Flow	20120822	P552819	1	=> 7832

VALMET

604T

w/ Engine : Valmet 311 CS

(00 kW - 00 hp) - (01/82 => 12/89)

Serial N°:

Fuel Cartridge	20315106	P556245	1	
Hydraulic Cartridge	20626500	P763756	1	
Lube Spin-on Full Flow	20120822	P552819	1	=> 21391

VALMET

605

w/ Engine : Valmet 311 DS

(56 kW - 75 hp) - (01/83 => 12/89)

Serial N°:

Fuel Spin-on	20331343	P553004	1	
Hydraulic Cartridge	20626500	P763756	1	
Lube Spin-on	20406000	P763758	1	

VALMET

612

w/ Engine : Valmet 311 C

(00 kW - 00 hp) - (01/78 => 12/82)

Serial N°:

Air Primary – Axial Seal	20219771	P181086	1	=> 1895
Fuel Cartridge	20315106	P556245	1	
Hydraulic Cartridge	20626500	P763756	1	
Lube Spin-on Full Flow	20120822	P552819	1	=> 1284

VALMET

615M

w/ Engine : Valmet 311 DS

(00 kW - 72 hp) - (01/83 => 12/89)

Serial N°:

Fuel Spin-on	20331343	P553004	1	
Hydraulic Cartridge	20626500	P763756	1	
Lube Spin-on	20406000	P763758	1	

VALMET

655

w/ Engine : Valmet 411 D

(60 kW - 80 hp) - (01/88 => 12/89)

Description	OE Number	Donaldson	Qty	Note / or Serial Nbr
Serial N°:				
Fuel Spin-on	20331343	P553004	1	
Hydraulic Cartridge	20626500	P763756	1	
Lube Spin-on	20406000	P763758	1	
Lube Spin-on Full Flow	20136342	P550975	1	

VALMET 665

w/ Engine : Valmet 420 D
(59 kW - 80 hp) - (01/92 => 12/97)

Serial N°:				
F/W Separator Spin-on	20340251	P550588	1	
Hydraulic Cartridge	20639610	P763757	1	F19321 =>
Hydraulic Cartridge	31026500	P763756	1	

700-Serie

VALMET 700

w/ Engine : Valmet 320 DS
(52 kW - 70 hp) - (01/97 => 12/02)

Serial N°:				
Air Primary – Axial Seal	20228300	P782879	1	
F/W Separator Spin-on	20340251	P550587	1	
Hydraulic Cartridge	20639610	P763757	1	

VALMET 700MK2

w/ Engine : Valmet 411 A7
(00 kW - 00 hp) - (01/69 => 12/73)

Serial N°:				
Air Primary – Axial Seal	20219771	P181086	1	
Fuel Cartridge	20315106	P556245	1	
Lube Cartridge Full Flow	20107806	P550183	1	1916 =>

VALMET 702

w/ Engine : Valmet 411 B
(56 kW - 75 hp) - (01/72 => 12/79)

Serial N°:				
Air Primary – Axial Seal	20219771	P181086	1	
Fuel Cartridge	20315106	P556245	1	
Hydraulic Cartridge	31026500	P763756	1	=> 12/78
Lube Spin-on	836119863	P502225	1	=> 12/72
Lube Spin-on Full Flow	836122208	P559418	1	=> 12/73

w/ Engine : Valmet 411 C
(56 kW - 75 hp) - (01/72 => 12/79)

Serial N°:				
Fuel Cartridge	20315106	P556245	1	
Hydraulic Cartridge	31026500	P763756	1	
Lube Spin-on Full Flow	836122208	P559418	1	17295 =>

VALMET 702S

w/ Engine : Valmet 411 BS
(00 kW - 00 hp) - (01/74 => 12/79)

Serial N°:				
Air Primary – Axial Seal	20215237	P778462	1	=> 17295
Fuel Cartridge	20315106	P556245	1	
Hydraulic Cartridge	31026500	P763756	1	16471 =>
Lube Spin-on Full Flow	836122208	P559418	1	

VALMET 703

w/ Engine : Valmet 411 C
(00 kW - 00 hp) - (01/79 => 12/80)

Serial N°:				
Fuel Cartridge	20315106	P556245	1	
Hydraulic Cartridge	31026500	P763756	1	
Lube Spin-on Full Flow	836122208	P559418	1	17295 =>

VALMET 705

w/ Engine : Valmet 411 D
(60 kW - 80 hp) - (01/88 => 12/89)

Serial N°:				
Fuel Spin-on	20331343	P553004	1	
Hydraulic Cartridge	20626500	P763756	1	
Lube Spin-on	20406000	P763758	1	
Lube Spin-on Full Flow	20136342	P550975	1	

VALMET 712

w/ Engine : Valmet 411 B

Description	OE Number	Donaldson	Qty	Note / or Serial Nbr
(00 kW - 00 hp) - (01/72 => 12/79)				
Serial N°:				
Air Primary – Axial Seal	20219771	P181086	1	
Fuel Cartridge	20315106	P556245	1	
Lube Spin-on	836119863	P502225	1	

VALMET 715

w/ Engine : Valmet 411 D
(60 kW - 80 hp) - (01/88 => 12/89)

Serial N°:				
Fuel Spin-on	20331343	P553004	1	
Hydraulic Cartridge	20626500	P763756	1	
Lube Spin-on	20406000	P763758	1	
Lube Spin-on Full Flow	20136342	P550975	1	

VALMET 715M

w/ Engine : Valmet 411 D
(60 kW - 80 hp) - (01/88 => 12/89)

Serial N°:				
Fuel Spin-on	20331343	P553004	1	
Hydraulic Cartridge	20626500	P763756	1	
Lube Spin-on	20406000	P763758	1	
Lube Spin-on Full Flow	20136342	P550975	1	

VALMET 755

w/ Engine : Valmet 411 D
(60 kW - 80 hp) - (01/88 => 12/89)

Serial N°:				
Fuel Spin-on	20331343	P553004	1	
Hydraulic Cartridge	20626500	P763756	1	
Lube Spin-on	20406000	P763758	1	
Lube Spin-on Full Flow	20136342	P550975	1	

800-Serie

VALMET 800

w/ Engine : Valmet 420 DR
(59 kW - 80 hp) - (01/97 => 12/01)

Serial N°:				
Air Primary – Axial Seal	20228300	P782879	1	
F/W Separator Cartridge	836659300	P551429	1	
Fuel Cartridge	20339371	P556287	1	
Hydraulic Cartridge	20639610	P763757	1	

VALMET 802

w/ Engine : Valmet 411 CS
(61 kW - 82 hp) - (01/80 => 12/83)

Serial N°:				
Fuel Cartridge	20315106	P556245	1	
Hydraulic Cartridge	20626500	P763756	1	
Lube Spin-on	836119863	P502225	1	
Lube Spin-on Full Flow	836122208	P559418	1	=> 12/79

VALMET 803

w/ Engine : Valmet 411 CS
(61 kW - 82 hp) - (01/80 => 12/83)

Serial N°:				
Fuel Cartridge	20315106	P556245	1	
Hydraulic Cartridge	20626500	P763756	1	
Lube Spin-on	836119863	P502225	1	
Lube Spin-on Full Flow	836122208	P559418	1	=> 12/79

VALMET 805

w/ Engine : Valmet 411 DS
(70 kW - 95 hp) - (01/83 => 12/91)

Serial N°:				
Fuel Spin-on	20331343	P553004	1	
Hydraulic Cartridge	20626500	P763756	1	
Lube Spin-on	20406000	P763758	1	
Lube Spin-on Full Flow	20136342	P550975	1	

VALMET 815

w/ Engine : Valmet 411 DS
(00 kW - 00 hp) - (01/83 => 12/91)

Description	OE Number	Donaldson	Qty	Note / or Serial Nbr
Serial N°:				
Fuel Spin-on	20331343	P553004	1	
Hydraulic Cartridge	20626500	P763756	1	
Lube Spin-on	20406000	P763758	1	
Lube Spin-on Full Flow	20136342	P550975	1	

VALMET 855

w/ Engine : Valmet 411 DS
(75 kW - 100 hp) - (01/83 => 12/91)

Serial N°:				
Fuel Spin-on	20331343	P553004	1	
Hydraulic Cartridge	20626500	P763756	1	
Lube Spin-on	20406000	P763758	1	
Lube Spin-on Full Flow	20136342	P550975	1	

VALMET 864

w/ Engine :Valmet
(00 kW - 00 hp) - (00/00 =>)

Serial N°:				
Lube Cartridge Full Flow	20107806	P550183	1	

VALMET 865

w/ Engine : Valmet 420 DS
(64 kW - 86 hp) - (01/96 => 12/97)

Serial N°:				
Air Primary – Axial Seal	20228300	P782879	1	
Fuel Cartridge	20315106	P556245	1	
Fuel Cartridge	20339371	P556287	1	
Hydraulic Cartridge	20626500	P763756	1	
Hydraulic Cartridge	20639610	P763757	1	F19321 =>

VALMET 865S

w/ Engine : Valmet 420 DS
(64 kW - 86 hp) - (01/96 => 12/97)

Serial N°:				
Air Primary – Axial Seal	20228300	P782879	1	
Fuel Cartridge	20315106	P556245	1	
Fuel Cartridge	20339371	P556287	1	
Hydraulic Cartridge	20626500	P763756	1	
Hydraulic Cartridge	20639610	P763757	1	F19321 =>

900-Serie

VALMET 900

w/ Engine :Valmet
(66 kW - 90 hp) - (01/97 => 12/02)

Serial N°:				
Air Primary – Axial Seal	20228300	P782879	1	
Fuel Cartridge	20339371	P556287	1	
Hydraulic Cartridge	20639610	P763757	1	

w/ Engine : Valmet 411 B
(66 kW - 90 hp) - (01/67 => 12/73)

Serial N°:				
Air Primary – Axial Seal	20219771	P181086	1	
Fuel Cartridge	20315106	P556245	1	
Lube Cartridge Full Flow	20107806	P550183	1	

VALMET 902

w/ Engine : Valmet 411 CS
(00 kW - 00 hp) - (0/79 => 12/83)

Serial N°:				
Fuel Cartridge	20315106	P556245	1	
Hydraulic Cartridge	20626500	P763756	1	
Lube Spin-on Full Flow	20122208	P559418	1	

VALMET 903

w/ Engine : Valmet 411 CS
(72 kW - 97 hp) - (0/79 => 12/83)

Serial N°:				
Fuel Cartridge	20315106	P556245	1	
Hydraulic Cartridge	20626500	P763756	1	
Lube Spin-on Full Flow	20122208	P559418	1	

VALMET 905

w/ Engine : Valmet 611 D
(78 kW - 105 hp) - (01/84 => 12/91)

Description	OE Number	Donaldson	Qty	Note / or Serial Nbr
Serial N°:				
Fuel Spin-on	20331343	P553004	1	
Hydraulic Cartridge	20626500	P763756	1	
Lube Spin-on	20406000	P763758	1	
Lube Spin-on Full Flow	20136342	P550975	1	

1000-Serie

VALMET 1100

w/ Engine : Valmet 411 AS
(78 kW - 105 hp) - (01/69 => 12/74)

Serial N°:				
Air Primary – Axial Seal	20215237	P778462	1	
Fuel Cartridge	20315106	P556245	1	
Lube Cartridge Full Flow	20107806	P550183	1	

VALMET 1102

w/ Engine : Valmet 411 BS
(86 kW - 115 hp) - (01/73 => 12/79)

Serial N°:				
Air Primary – Axial Seal	20215237	P778462	1	
Fuel Cartridge	20315106	P556245	1	
Lube Spin-on Full Flow	20122208	P559418	1	=> 12/74

w/ Engine : Valmet 411 CS
(86 kW - 115 hp) - (01/79 => 12/80)

Serial N°:				
Fuel Cartridge	20315106	P556245	1	
Hydraulic Cartridge	20626500	P763756	1	
Lube Spin-on Full Flow	20122208	P559418	1	=> 12/79

VALMET 1103

w/ Engine : Valmet 411 CS
(86 kW - 115 hp) - (01/79 => 12/80)

Serial N°:				
Fuel Cartridge	20315106	P556245	1	
Hydraulic Cartridge	20626500	P763756	1	
Lube Spin-on Full Flow	20122208	P559418	1	=> 12/79

VALMET 1203

w/ Engine : Valmet 411 CX
(82 kW - 110 hp) - (01/80 => 12/83)

Serial N°:				
Air Primary – Axial Seal	20216408	P771561	1	
Fuel Cartridge	20315106	P556245	1	
Hydraulic Cartridge	20626500	P763756	1	
Lube Spin-on Full Flow	20136342	P550975	1	39582 =>
Lube Spin-on Full Flow	20122208	P559418	1	=> 39581

VALMET 1502

w/ Engine : Valmet 611 CS
(101 kW - 136 hp) - (01/75 => 12/80)

Serial N°:				
Air Primary – Axial Seal	20216408	P771561	1	
Fuel Cartridge	20315106	P556245	1	
Lube Spin-on Full Flow	20122208	P559418	1	

2000-Serie

VALMET 2005

w/ Engine : Volvo TD 60 B
(104 kW - 140 hp) - (01/86 => 12/87)

Serial N°:				
Air Primary – Axial Seal	20216408	P771561	1	
Air Secondary – Axial Seal	V6644988	P776695	1	
Fuel Spin-on	20331343	P553004	2	
Lube Spin-on Full Flow	V4785974	P558250	1	

VALMET 2105

w/ Engine : Volvo TD 60 B
(121 kW - 163 hp) - (01/86 => 12/87)

Serial N°:				
Air Primary – Axial Seal	20216408	P771561	1	
Air Secondary – Axial Seal	V6644988	P776695	1	
Fuel Spin-on	20331343	P553004	2	
Lube Spin-on Full Flow	V4785974	P558250	1	

Description	OE Number	Donaldson	Qty	Note / or Serial Nbr
-------------	-----------	-----------	-----	----------------------

6000-Serie

VALMET

6000

w/ Engine : Valmet 420 D

(55 kW - 75 hp) - (01/93 => 12/99)

Serial N°:

F/W Separator Cartridge	836659300	P551429	1	
Fuel Spin-on	20331343	P553004	1	
Hydraulic Cartridge	20639610	P763757	1	F16407 =>
Lube Spin-on Full Flow	20136342	P550975	1	=> 17108

VALMET

6100

w/ Engine : Valmet 320 DS

(58 kW - 79 hp) - (01/91 => 12/94)

Serial N°:

Fuel Spin-on	20331343	P553004	1	
Hydraulic Cartridge	20639610	P763757	1	F16407 =>

VALMET

6200

w/ Engine : Valmet 420 DSRE

(59 kW - 80 hp) - (01/96 => 12/00)

Serial N°:

Air Primary – Axial Seal	20228300	P782879	1	
F/W Separator Cartridge	836659300	P551429	1	
Fuel Cartridge	20339371	P556287	1	
Hydraulic Cartridge	20639610	P763757	1	F16407 =>
Lube Spin-on Full Flow	20136342	P550975	1	

VALMET

6250 HI

w/ Engine : Valmet 420 DSRE

(60 kW - 80 hp) - (01/03 =>)

Serial N°:

Air Primary – Axial Seal	20228310	P782879	1	
Fuel Cartridge	20339371	P556287	1	
Hydraulic Cartridge	20639610	P763757	1	
Lube Spin-on Full Flow	20136342	P550975	1	

VALMET

6300

w/ Engine : Valmet 420 DW

(66 kW - 90 hp) - (01/91 =>)

Serial N°:

Air Primary – Axial Seal	20228300	P782879	1	96 =>
F/W Separator Cartridge	836659300	P551429	1	
Fuel Spin-on	20331343	P553004	1	
Hydraulic Cartridge	20639610	P763757	1	F16407 =>
Lube Spin-on Full Flow	20136342	P550975	1	=> 17108

VALMET

6350 HI

w/ Engine : Valmet 420 DSRE

(67 kW - 90 hp) - (01/03 =>)

Serial N°:

Air Primary – Axial Seal	20228310	P782879	1	
Fuel Cartridge	20339371	P556287	1	
Hydraulic Cartridge	20639610	P763757	1	
Lube Spin-on Full Flow	20136342	P550975	1	

VALMET

6400

w/ Engine : Valmet 420 DW

(70 kW - 95 hp) - (01/91 =>)

Serial N°:

Air Primary – Axial Seal	20228300	P782879	1	96 =>
F/W Separator Cartridge	836659300	P551429	1	
Fuel Spin-on	20331343	P553004	1	
Hydraulic Cartridge	20639610	P763757	1	F16407 =>
Lube Spin-on Full Flow	20136342	P550975	1	=> 17108

VALMET

6550 HI

w/ Engine : Valmet 420 DWRE

(82 kW - 110 hp) - (01/98 => 12/03)

Serial N°:

Air Primary – Axial Seal	20228310	P782879	1	
Fuel Cartridge	20339371	P556287	1	
Hydraulic Cartridge	20639610	P763757	1	
Lube Spin-on Full Flow	20136342	P550975	1	

Description	OE Number	Donaldson	Qty	Note / or Serial Nbr
-------------	-----------	-----------	-----	----------------------

VALMET

6600

w/ Engine : Valmet 420 DS Turbo

(77 kW - 105 hp) - (01/91 => 12/00)

Serial N°:

Air Primary – Axial Seal	20228300	P782879	1	96 =>
F/W Separator Cartridge	836659300	P551429	1	
Fuel Spin-on	20331343	P553004	1	
Hydraulic Cartridge	20639610	P763757	1	F16407 =>
Lube Spin-on Full Flow	20136342	P550975	1	=> 17108

VALMET

6650 HI

w/ Engine : Valmet 420 DWRE

(75 kW - 100 hp) - (01/98 => 12/03)

Serial N°:

Air Primary – Axial Seal	20228310	P782879	1	
Fuel Cartridge	20339371	P556287	1	
Hydraulic Cartridge	20639610	P763757	1	
Lube Spin-on Full Flow	20136342	P550975	1	

VALMET

6750 HI

w/ Engine : Valmet 420 DWRIE

(88 kW - 120 hp) - (01/02 => 12/03)

Serial N°:

F/W Separator Cartridge	836659300	P551429	1	
Hydraulic Cartridge	20639610	P763757	1	
Lube Spin-on	20147133	P763758	1	

VALMET

6800

w/ Engine : Valmet 420 DWI

(85 kW - 115 hp) - (01/96 => 12/01)

Serial N°:

Air Primary – Axial Seal	20228300	P782879	1	
F/W Separator Cartridge	836659300	P551429	1	
Fuel Spin-on	20331343	P553004	1	
Hydraulic Cartridge	20639610	P763757	1	F16407 =>
Lube Spin-on	20147133	P763758	1	

VALMET

6850 HI

w/ Engine : Valmet 420 DWRIE

(88 kW - 120 hp) - (01/98 => 12/03)

Serial N°:

F/W Separator Cartridge	836659300	P551429	1	
Hydraulic Cartridge	20639610	P763757	1	
Lube Spin-on	20147133	P763758	1	

VALMET

6900

w/ Engine : Valmet 620 DRE

(89 kW - 120 hp) - (01/97 => 12/00)

Serial N°:

F/W Separator Cartridge	836859302	P551430	1	
Fuel Cartridge	20339371	P556287	2	
Hydraulic Cartridge	20639610	P763757	1	F16407 =>
Lube Spin-on	20147133	P763758	1	

8000-Serie

VALMET

8000

w/ Engine : Valmet 620 D

(55 kW - 75 hp) - (01/91 => 12/99)

Serial N°:

F/W Separator Cartridge	836859302	P551430	1	
Fuel Spin-on	20331343	P553004	1	
Hydraulic Cartridge	20639610	P763757	1	F16407 =>
Lube Spin-on	20147133	P763758	1	

VALMET

8050

w/ Engine : Valmet 620 DS/DSR

(81 kW - 110 hp) - (01/95 => 12/01)

Serial N°:

F/W Separator Cartridge	836859302	P551430	1	
Fuel Cartridge	20339371	P556287	2	
Hydraulic Cartridge	20639610	P763757	1	F16407 =>
Lube Spin-on	20147133	P763758	1	

VALMET

8050 HI

Description	OE Number	Donaldson	Qty	Note / or Serial Nbr
-------------	-----------	-----------	-----	----------------------

w/ Engine : Valmet 620 DSRE

(82 kW - 110 hp) - (01/98 => 12/03)

Serial N°:

F/W Separator Cartridge	836659300	P551429	1	
Fuel Cartridge	20339371	P556287	1	
Hydraulic Cartridge	20639610	P763757	1	
Lube Spin-on	20147133	P763758	1	

VALMET

8100

w/ Engine : Valmet 620 D

(88 kW - 120 hp) - (01/90 => 12/96)

Serial N°:

F/W Separator Cartridge	836859302	P551430	1	
Fuel Spin-on	20331343	P553004	1	
Hydraulic Cartridge	20639610	P763757	1	F16407 =>
Lube Spin-on	20147133	P763758	1	

VALMET

8150

w/ Engine : Valmet 620 DS/DSR

(92 kW - 125 hp) - (01/95 => 12/04)

Serial N°:

F/W Separator Cartridge	836859302	P551430	1	
Fuel Cartridge	20339371	P556287	2	
Hydraulic Cartridge	20639610	P763757	1	F16407 =>
Lube Spin-on	20147133	P763758	1	

VALMET

8150 HI

w/ Engine : Valmet 620 DSR1E

(93 kW - 125 hp) - (01/98 => 12/03)

Serial N°:

F/W Separator Cartridge	836659300	P551429	1	
Fuel Cartridge	20339371	P556287	1	
Hydraulic Cartridge	20639610	P763757	1	
Lube Spin-on	20147133	P763758	1	

VALMET

8200

w/ Engine : Valmet 634 D

(96 kW - 130 hp) - (01/93 => 12/96)

Serial N°:

F/W Separator Cartridge	836859302	P551430	1	
Fuel Cartridge	20339371	P556287	2	
Hydraulic Cartridge	20639610	P763757	1	F16407 =>
Lube Spin-on	20147133	P763758	1	

VALMET

8300

w/ Engine : Valmet 612 D

(103 kW - 140 hp) - (01/90 => 12/92)

Serial N°:

Air Primary – Axial Seal	F35807231	P771520	1	
Air Secondary – Axial Seal	F35807241	P770678	1	
Fuel Cartridge	20339371	P556287	2	
Lube Spin-on Bypass	20136459	P764448	1	

w/ Engine : Valmet 612 DS

(103 kW - 140 hp) - (01/90 => 12/92)

Serial N°:

Air Primary – Axial Seal	F35807231	P771520	1	
Air Secondary – Axial Seal	F35807241	P770678	1	
Fuel Cartridge	20339371	P556287	2	
Lube Spin-on Bypass	20136459	P764448	1	

VALMET

8350 HI

w/ Engine : Valmet 620 DSR1E

(100 kW - 135 hp) - (01/98 => 12/03)

Serial N°:

F/W Separator Cartridge	836659300	P551429	1	
Fuel Cartridge	20339371	P556287	1	
Hydraulic Cartridge	20639610	P763757	1	
Lube Spin-on	20147133	P763758	1	

VALMET

8400

w/ Engine : Valmet 620 DS

(103 kW - 140 hp) - (01/96 => 12/05)

Serial N°:

F/W Separator Cartridge	836859302	P551430	1	
Fuel Cartridge	20339371	P556287	2	
Hydraulic Cartridge	20639610	P763757	1	F16407 =>
Lube Spin-on	20147133	P763758	1	

Description	OE Number	Donaldson	Qty	Note / or Serial Nbr
-------------	-----------	-----------	-----	----------------------

VALMET

8450

w/ Engine : Valmet 634 DS

(103 kW - 140 hp) - (01/95 => 12/01)

Serial N°:

F/W Separator Cartridge	836859302	P551430	1	
Fuel Cartridge	20339371	P556287	2	
Hydraulic Cartridge	20639610	P763757	1	F16407 =>
Lube Spin-on	20147133	P763758	1	

VALMET

8450 HI

w/ Engine : Valmet 620 DWRE

(104 kW - 140 hp) - (01/95 => 12/01)

Serial N°:

F/W Separator Cartridge	836659300	P551429	1	
Fuel Cartridge	20339371	P556287	1	
Hydraulic Cartridge	20639610	P763757	1	
Lube Spin-on	20147133	P763758	1	

VALMET

8550

w/ Engine : Valmet 634 DS

(118 kW - 160 hp) - (01/95 => 12/01)

Serial N°:

F/W Separator Cartridge	836859302	P551430	1	
Fuel Cartridge	20339371	P556287	2	
Hydraulic Cartridge	20639610	P763757	1	F16407 =>
Lube Spin-on	20147133	P763758	1	

VALMET

8550 HI

w/ Engine : Valmet 634 DSRE

(119 kW - 160 hp) - (01/98 => 12/03)

Serial N°:

F/W Separator Cartridge	836659300	P551429	1	
Fuel Cartridge	20339371	P556287	1	
Hydraulic Cartridge	20639610	P763757	1	
Lube Spin-on	20147133	P763758	1	

VALMET

8600

w/ Engine : Valmet 612 D

(118 kW - 160 hp) - (01/90 => 12/94)

Serial N°:

Air Primary – Axial Seal	F35807231	P771520	1	
Air Secondary – Axial Seal	F35807241	P770678	1	
Fuel Cartridge	20339371	P556287	2	
Lube Spin-on Bypass	20136459	P764448	1	

w/ Engine : Valmet 612 DS

(118 kW - 160 hp) - (01/90 => 12/94)

Serial N°:

Air Primary – Axial Seal	F35807231	P771520	1	
Air Secondary – Axial Seal	F35807241	P770678	1	
Fuel Cartridge	20339371	P556287	2	
Lube Spin-on Bypass	20136459	P764448	1	

VALMET

8750

w/ Engine : Valmet 634 DS

(140 kW - 190 hp) - (01/95 => 12/00)

Serial N°:

F/W Separator Cartridge	836859302	P551430	1	
Fuel Cartridge	20339371	P556287	2	
Hydraulic Cartridge	20639610	P763757	1	F16407 =>
Lube Spin-on	20147133	P763758	1	

VALMET

8800

w/ Engine : Valmet 620 DS

(142 kW - 190 hp) - (01/94 => 12/96)

Serial N°:

Air Primary – Axial Seal	F35807231	P771520	1	
Air Secondary – Axial Seal	F35807241	P770678	1	
Fuel Cartridge	20339371	P556287	2	
Lube Spin-on	20147133	P763758	1	

VALMET

8950 HI

w/ Engine : Valmet 634 DSBE

(147 kW - 200 hp) - (01/98 => 12/02)

Description	OE Number	Donaldson	Qty	Note / or Serial Nbr
-------------	-----------	-----------	-----	----------------------

Serial N°:

Fuel Cartridge	20339371	P556287	2	
Hydraulic Cartridge	20639610	P763757	1	
Lube Spin-on	20147133	P763758	1	

VALTRA

TRACTOR

A-Serie

VALTRA

A65-2

w/ Engine : SiSuDiesel 320 DE

(48 kW - 64 hp) - (01/02 => 12/04)

Serial N°:

Air Primary – Axial Seal	20228300	P782879	1	
F/W Separator Spin-on	-----	P550588	1	
Hydraulic Cartridge	20639610	P763757	1	

VALTRA

A65-4

w/ Engine : SiSuDiesel 320 DE

(48 kW - 64 hp) - (01/02 => 12/04)

Serial N°:

Air Primary – Axial Seal	20228300	P782879	1	
F/W Separator Spin-on	-----	P550588	1	
Hydraulic Cartridge	20639610	P763757	1	

VALTRA

A75-2

w/ Engine : SiSuDiesel 33DT

(54 kW - 74 hp) - (01/02 => 12/04)

Serial N°:

Air Primary – Axial Seal	20228300	P782879	1	
Fuel Cartridge	20339371	P556287	1	
Hydraulic Cartridge	20639610	P763757	1	

VALTRA

A75-4

w/ Engine : SiSuDiesel 33DT

(54 kW - 74 hp) - (01/02 => 12/04)

Serial N°:

Air Primary – Axial Seal	20228300	P782879	1	
Fuel Cartridge	20339371	P556287	1	
Hydraulic Cartridge	20639610	P763757	1	

VALTRA

A85-2

w/ Engine : SiSuDiesel 44DT

(65 kW - 88 hp) - (01/02 => 12/04)

Serial N°:

Air Primary – Axial Seal	20228300	P782879	1	
Fuel Cartridge	20339371	P556287	1	
Hydraulic Cartridge	20639610	P763757	1	

VALTRA

A85-4

w/ Engine : SiSuDiesel 44DT

(65 kW - 88 hp) - (01/02 => 12/04)

Serial N°:

Air Primary – Axial Seal	20228300	P782879	1	
Fuel Cartridge	20339371	P556287	1	
Hydraulic Cartridge	20639610	P763757	1	

VALTRA

A95-2

w/ Engine : SiSuDiesel 44DT

(72 kW - 98 hp) - (01/04 => 12/04)

Serial N°:

Air Primary – Axial Seal	20228300	P782879	1	
Fuel Cartridge	20339371	P556287	1	
Hydraulic Cartridge	20639610	P763757	1	

VALTRA

A95-4

w/ Engine : SiSuDiesel 44DT

(72 kW - 98 hp) - (01/04 => 12/04)

Serial N°:

Air Primary – Axial Seal	20228300	P782879	1	
Fuel Cartridge	20339371	P556287	1	
Hydraulic Cartridge	20639610	P763757	1	

C-Serie

Description	OE Number	Donaldson	Qty	Note / or Serial Nbr
-------------	-----------	-----------	-----	----------------------

VALTRA

C 90

w/ Engine : SiSuDiesel 44 DT

(70 kW - 95 hp) - (01/04 =>)

Serial N°:

Air Primary – Axial Seal	20228300	P782879	1	
F/W Separator Cartridge	836862600	P551434	1	
F/W Separator Cartridge	836862602	P551425	1	
Hydraulic Cartridge	20639610	P763757	1	
Lube Spin-on	20147133	P763758	1	

VALTRA

C100

w/ Engine : SiSuDiesel 44 DT

(74 kW - 101 hp) - (01/04 =>)

Serial N°:

Air Primary – Axial Seal	20228300	P782879	1	
F/W Separator Cartridge	836862600	P551434	1	
F/W Separator Cartridge	836862602	P551425	1	
Hydraulic Cartridge	20639610	P763757	1	
Lube Spin-on	20147133	P763758	1	

VALTRA

C110

w/ Engine : SiSuDiesel 44 DTA

(84 kW - 114 hp) - (01/04 =>)

Serial N°:

Air Primary – Axial Seal	20228300	P782879	1	
F/W Separator Cartridge	836862600	P551434	1	
F/W Separator Cartridge	836862602	P551425	1	
Hydraulic Cartridge	20639610	P763757	1	
Lube Spin-on	20147133	P763758	1	

VALTRA

C120

w/ Engine : SiSuDiesel 44 EWA

(88 kW - 120 hp) - (01/04 =>)

Serial N°:

Air Primary – Axial Seal	20228300	P782879	1	
F/W Separator Cartridge	836862600	P551434	1	
F/W Separator Cartridge	836862602	P551425	1	
Hydraulic Cartridge	20639610	P763757	1	
Lube Spin-on	20147133	P763758	1	

VALTRA

C120 EcoPower

w/ Engine : SiSuDiesel 44 EWA

(88 kW - 120 hp) - (01/04 =>)

Serial N°:

Air Primary – Axial Seal	20228300	P782879	1	
F/W Separator Cartridge	836862600	P551434	1	
F/W Separator Cartridge	836862602	P551425	1	
Hydraulic Cartridge	20639610	P763757	1	
Lube Spin-on	20147133	P763758	1	

VALTRA

C130

w/ Engine : SiSuDiesel 44 EWA

(99 kW - 135 hp) - (01/04 =>)

Serial N°:

Air Primary – Axial Seal	20228300	P782879	1	
F/W Separator Cartridge	836862600	P551434	1	
F/W Separator Cartridge	836862602	P551425	1	
Hydraulic Cartridge	20639610	P763757	1	
Lube Spin-on	20147133	P763758	1	

VALTRA

C150

w/ Engine : SiSuDiesel 44 EWA

(110 kW - 150 hp) - (01/04 =>)

Serial N°:

Air Primary – Axial Seal	20228300	P782879	1	
F/W Separator Cartridge	836862600	P551434	1	
F/W Separator Cartridge	836862602	P551425	1	
Hydraulic Cartridge	20639610	P763757	1	
Lube Spin-on	20147133	P763758	1	

M-Serie

VALTRA

M120

w/ Engine : SiSuDiesel 44 EWA

(88 kW - 120 hp) - (07/03 =>)

Description	OE Number	Donaldson	Qty	Note / or Serial Nbr
Serial N°:				
Air Primary – Axial Seal	20228300	P782879	1	
F/W Separator Cartridge	836862602	P551425	1	
F/W Separator Cartridge	836862600	P551434	1	
Hydraulic Cartridge	20639610	P763757	3	
Lube Spin-on	20147133	P763758	1	

VALTRA
M130
w/ Engine : SiSuDiesel 44 EWA
(99 kW - 135 hp) - (07/03 =>)

Serial N°:				
Air Primary – Axial Seal	20228300	P782879	1	
F/W Separator Cartridge	836862602	P551425	1	
F/W Separator Cartridge	836862600	P551434	1	
Hydraulic Cartridge	20639610	P763757	3	
Lube Spin-on	20147133	P763758	1	

VALTRA
M150
w/ Engine : SiSuDiesel 44 EWA
(110 kW - 150 hp) - (07/03 =>)

Serial N°:				
Air Primary – Axial Seal	20228300	P782879	1	
F/W Separator Cartridge	836862602	P551425	1	
F/W Separator Cartridge	836862600	P551434	1	
Hydraulic Cartridge	20639610	P763757	3	
Lube Spin-on	20147133	P763758	1	

N-Serie

VALTRA
N 82
w/ Engine : SiSuDiesel 44 DTA
(65 kW - 88 hp) - (00/00 =>)

Serial N°:				
Air Primary – Powercore	37352500	P608766	1	
Air Secondary – Powercore	37352700	P785965	1	
F/W Separator Cartridge	836862600	P551434	1	
F/W Separator Cartridge	836862602	P551425	1	
Hydraulic Cartridge	20639610	P763757	3	

VALTRA
N 91
w/ Engine : SiSuDiesel 44 DT
(00 kW - 00 hp) - (01/05 =>)

Serial N°:				
Air Primary – Powercore	36539600	P608665	1	
Air Secondary – Powercore	36539700	P606121	1	
F/W Separator Cartridge	836862602	P551425	1	
F/W Separator Cartridge	836862600	P551434	1	
Hydraulic Cartridge	20639610	P763757	3	
Lube Spin-on	20147133	P763758	1	

VALTRA
N 92
w/ Engine : SiSuDiesel 44 DTA
(75 kW - 101 hp) - (00/00 =>)

Serial N°:				
Air Primary – Powercore	37352500	P608766	1	
Air Secondary – Powercore	37352700	P785965	1	
F/W Separator Cartridge	836862600	P551434	1	
F/W Separator Cartridge	836862602	P551425	1	
Hydraulic Cartridge	20639610	P763757	3	

VALTRA
N101
w/ Engine : SiSuDiesel 44 DTA
(82 kW - 110 hp) - (00/00 =>)

Serial N°:				
Air Primary – Powercore	36539600	P608665	1	
Air Secondary – Powercore	36539700	P606121	1	
F/W Separator Cartridge	836862602	P551425	1	
F/W Separator Cartridge	836862600	P551434	1	
Hydraulic Cartridge	20639610	P763757	3	
Lube Spin-on	20147133	P763758	1	

VALTRA
N111
w/ Engine : SiSuDiesel 44 CWA
(92 kW - 124 hp) - (00/00 =>)

Serial N°:				
Air Primary – Powercore	36539600	P608665	1	

Description	OE Number	Donaldson	Qty	Note / or Serial Nbr
Air Secondary – Powercore	36539700	P606121	1	
F/W Separator Cartridge	836862602	P551425	1	
F/W Separator Cartridge	836862600	P551434	1	
Hydraulic Cartridge	20639610	P763757	3	
Lube Spin-on	20147133	P763758	1	

VALTRA
N111E
w/ Engine : SiSuDiesel 44 EWA
(92 kW - 124 hp) - (00/00 =>)

Serial N°:				
Air Primary – Powercore	36539600	P608665	1	
Air Secondary – Powercore	36539700	P606121	1	
F/W Separator Cartridge	836862600	P551434	1	
F/W Separator Cartridge	836862602	P551425	1	
Hydraulic Cartridge	20639610	P763757	3	
Lube Spin-on	20147133	P763758	1	

VALTRA
N121
w/ Engine : SiSuDiesel 44 CWA
(99 kW - 133 hp) - (01/06 =>)

Serial N°:				
Air Primary – Powercore	36539600	P608665	1	
Air Secondary – Powercore	36539700	P606121	1	
F/W Separator Cartridge	836862600	P551434	1	
F/W Separator Cartridge	836862602	P551425	1	
Hydraulic Cartridge	20639610	P763757	3	
Lube Spin-on	20147133	P763758	1	

VALTRA
N141
w/ Engine : SiSuDiesel 49 CWA
(112 kW - 150 hp) - (01/06 =>)

Serial N°:				
Air Primary – Powercore	36539600	P608665	1	
Air Secondary – Powercore	36539700	P606121	1	
F/W Separator Cartridge	836862600	P551434	1	
F/W Separator Cartridge	836862602	P551425	1	
Hydraulic Cartridge	20639610	P763757	3	
Lube Spin-on	20147133	P763758	1	

T-Serie

VALTRA
T120
w/ Engine : Valmet 620 DSRE
(92 kW - 125 hp) - (04/02 =>)

Serial N°:				
F/W Separator Cartridge	836862600	P551434	1	
F/W Separator Cartridge	836862602	P551425	1	
Hydraulic Cartridge	20639610	P763757	3	
Lube Spin-on	20147133	P763758	1	

VALTRA
T130
w/ Engine : Valmet 620 DSRE
(99 kW - 133 hp) - (04/02 =>)

Serial N°:				
F/W Separator Cartridge	836862600	P551434	1	
F/W Separator Cartridge	836862602	P551425	1	
Hydraulic Cartridge	20639610	P763757	3	
Lube Spin-on	20147133	P763758	1	

VALTRA
T140
w/ Engine : Valmet 620 DSRAE
(107 kW - 145 hp) - (04/02 =>)

Serial N°:				
F/W Separator Cartridge	836862600	P551434	1	
F/W Separator Cartridge	836862602	P551425	1	
Hydraulic Cartridge	20639610	P763757	3	
Lube Spin-on	20147133	P763758	1	

VALTRA
T160
w/ Engine : Valmet 620 DSRAE
(121 kW - 165 hp) - (04/02 =>)

Description	OE Number	Donaldson	Qty	Note / or Serial Nbr
Serial N°:				
F/W Separator Cartridge	836862600	P551434	1	
F/W Separator Cartridge	836862602	P551425	1	
Hydraulic Cartridge	20639610	P763757	3	
Lube Spin-on	20147133	P763758	1	

**VALTRA
T170**
w/ Engine : Valmet 634 DSRAE
(129 kW - 175 hp) - (04/02 =>)

Serial N°:				
F/W Separator Cartridge	836862600	P551434	1	
F/W Separator Cartridge	836862602	P551425	1	
Hydraulic Cartridge	20639610	P763757	3	
Lube Spin-on	20147133	P763758	1	

**VALTRA
T180**
w/ Engine : Valmet 74 ETA
(132 kW - 180 hp) - (04/02 =>)

Serial N°:				
F/W Separator Cartridge	836862600	P551434	1	
F/W Separator Cartridge	836862602	P551425	1	
Hydraulic Cartridge	20639610	P763757	3	
Lube Spin-on	20147133	P763758	1	

**VALTRA
T190**
w/ Engine : Valmet 74 ETA
(155 kW - 210 hp) - (04/02 =>)

Serial N°:				
F/W Separator Cartridge	836862600	P551434	1	
F/W Separator Cartridge	836862602	P551425	1	
Hydraulic Cartridge	20639610	P763757	3	
Lube Spin-on	20147133	P763758	1	

XM-Serie

**VALTRA
XM 130**
w/ Engine : SiSuDiesel 44 EWA
(99 kW - 135 hp) - (05/03 =>)

Serial N°:				
Air Primary – Axial Seal	20228300	P782879	1	
Air Primary – Radial Seal	-----	P783400	1	
F/W Separator Cartridge	836862600	P551434	1	
F/W Separator Cartridge	836862602	P551425	1	
Hydraulic Cartridge	20639610	P763757	3	
Lube Spin-on	20147133	P763758	1	

**VALTRA
XM 150**
w/ Engine : SiSuDiesel 44 EWA
(110 kW - 150 hp) - (05/03 =>)

Serial N°:				
Air Primary – Axial Seal	20228300	P782879	1	
Air Primary – Radial Seal	-----	P783400	1	
F/W Separator Cartridge	836862600	P551434	1	
F/W Separator Cartridge	836862602	P551425	1	
Hydraulic Cartridge	20639610	P763757	3	
Lube Spin-on	20147133	P763758	1	

VERSATILE

Ag Equipment

500 - Serie

**VERSATILE
555**
w/ Engine :Cummins
(00 kW - 00 hp) - (00/00 =>)

Serial N°:				
Lube Spin-on Full Flow	-----	P551381	1	

800 - Serie

**VERSATILE
836**
w/ Engine :Cummins
(00 kW - 00 hp) - (00/00 =>)

Serial N°:

Description	OE Number	Donaldson	Qty	Note / or Serial Nbr
F/W Separator Spin-on	-----	P558000	1	

900 - Serie

**VERSATILE
975**
w/ Engine :Cummins
(00 kW - 00 hp) - (00/00 =>)

Serial N°:				
F/W Separator Spin-on	-----	P558000	1	

WHITE

TRACTOR

6000-Serie

**WHITE
6410**
w/ Engine :Cummins 4B3.9
(00 kW - 85 hp) - (01/97 => 12/01)

Serial N°:				
Air Primary – Radial Seal	3901475M1	P778972	1	
Air Secondary – Radial Seal	3901476M1	P780012	1	
F/W Separator Spin-on	72501531	P551329	1	
Fuel Spin-on Secondary	72501530	P550440	1	
Lube Spin-on Full Flow	72515699	P558616	1	

**WHITE
6510**
w/ Engine :Cummins 4B3.9
(00 kW - 70 hp) - (01/97 => 12/01)

Serial N°:				
Air Secondary – Radial Seal	3901476M1	P780012	1	
Air Primary – Radial Seal	3901475M1	P778972	1	
F/W Separator Spin-on	72501531	P551329	1	
Fuel Spin-on Secondary	72501530	P550440	1	
Lube Spin-on Full Flow	72515699	P558616	1	

WULFF

TRACTOR

2000

**WULFF
2000**
w/ Engine :Perkins KRC 2800U
(00 kW - 00 hp) - (00/00 =>)

Serial N°:				
Air Primary – Radial Seal	-----	P772578	1	

YANMAR

TRACTOR

YM-Serie

**YANMAR
YM 186**
w/ Engine :
(00 kW - 00 hp) - (00/00 =>)

Serial N°:				
Lube Spin-on Full Flow	-----	P550162	1	

**YANMAR
YM 336**
w/ Engine :
(00 kW - 00 hp) - (00/00 =>)

Serial N°:				
Lube Spin-on Full Flow	-----	P552849	1	

ZETOR

TRACTOR

3000-Serie

**ZETOR
3320**

Description	OE Number	Donaldson	Qty	Note / or Serial Nbr
-------------	-----------	-----------	-----	----------------------

w/ Engine : Zetor Z5201

(00 kW - 00 hp) - (01/92 =>)

Serial N°:

Air Primary – Radial Seal	-----	P772579	1	
Air Secondary – Radial Seal	-----	P775300	1	
Lube Spin-on Full Flow	-----	P550020	1	

ZETOR

3321 Super

w/ Engine : Zetor Z5202

(33 kW - 45 hp) - (01/97 =>)

Serial N°:

Lube Spin-on Full Flow	-----	P550020	1	
------------------------	-------	---------	---	--

ZETOR

3340

w/ Engine : Zetor Z5201

(00 kW - 00 hp) - (01/92 =>)

Serial N°:

Air Primary – Radial Seal	-----	P772579	1	
Air Secondary – Radial Seal	-----	P775300	1	
Lube Spin-on Full Flow	-----	P550020	1	

ZETOR

3341 Super

w/ Engine : Zetor Z5202

(33 kW - 45 hp) - (01/97 =>)

Serial N°:

Lube Spin-on Full Flow	-----	P550020	1	
------------------------	-------	---------	---	--

4000-Serie

ZETOR

4320

w/ Engine : Zetor Z6201

(00 kW - 00 hp) - (01/92 =>)

Serial N°:

Air Primary – Radial Seal	-----	P772579	1	
Air Secondary – Radial Seal	-----	P775300	1	
Lube Spin-on Full Flow	-----	P550020	1	

ZETOR

4321 Super

w/ Engine : Zetor Z6202

(44 kW - 60 hp) - (01/97 =>)

Serial N°:

Lube Spin-on Full Flow	-----	P550020	1	
------------------------	-------	---------	---	--

ZETOR

4340

w/ Engine : Zetor Z6201

(00 kW - 00 hp) - (01/92 =>)

Serial N°:

Air Primary – Radial Seal	-----	P772579	1	
Air Secondary – Radial Seal	-----	P775300	1	
Lube Spin-on Full Flow	-----	P550020	1	

ZETOR

4341 Super

w/ Engine : Zetor Z6202

(44 kW - 60 hp) - (01/97 =>)

Serial N°:

Lube Spin-on Full Flow	-----	P550020	1	
------------------------	-------	---------	---	--

5000-Serie

ZETOR

5320

w/ Engine : Zetor Z7201

(00 kW - 00 hp) - (01/92 =>)

Serial N°:

Air Primary – Radial Seal	-----	P772579	1	
Air Secondary – Radial Seal	-----	P775300	1	
Lube Spin-on Full Flow	-----	P550020	1	

ZETOR

5321 Super

w/ Engine : Zetor Z6202

(44 kW - 60 hp) - (01/97 =>)

Serial N°:

Lube Spin-on Full Flow	-----	P550020	1	
------------------------	-------	---------	---	--

ZETOR

5340

w/ Engine : Zetor Z7201

(00 kW - 00 hp) - (01/92 =>)

Serial N°:

Description	OE Number	Donaldson	Qty	Note / or Serial Nbr
-------------	-----------	-----------	-----	----------------------

Air Primary – Radial Seal ----- P772579 1

Air Secondary – Radial Seal ----- P775300 1

Lube Spin-on Full Flow ----- P550020 1

ZETOR

5341 Super

w/ Engine : Zetor Z6202

(44 kW - 60 hp) - (01/97 =>)

Serial N°:

Lube Spin-on Full Flow	-----	P550020	1	
------------------------	-------	---------	---	--

6000-Serie

ZETOR

6320

w/ Engine : Zetor Z7701

(00 kW - 00 hp) - (01/92 =>)

Serial N°:

Air Primary – Radial Seal	-----	P772579	1	
Air Secondary – Radial Seal	-----	P775300	1	
Lube Spin-on Full Flow	-----	P550020	1	

ZETOR

6321 Super

w/ Engine : Zetor Z7702

(51 kW - 69 hp) - (01/97 =>)

Serial N°:

Lube Spin-on Full Flow	-----	P550020	1	
------------------------	-------	---------	---	--

ZETOR

6340

w/ Engine : Zetor Z7701

(00 kW - 00 hp) - (01/92 =>)

Serial N°:

Air Primary – Radial Seal	-----	P772579	1	
Air Secondary – Radial Seal	-----	P775300	1	
Lube Spin-on Full Flow	-----	P550020	1	

ZETOR

6341 Super

w/ Engine : Zetor Z7702

(51 kW - 69 hp) - (01/97 =>)

Serial N°:

Lube Spin-on Full Flow	-----	P550020	1	
------------------------	-------	---------	---	--

7000-Serie

ZETOR

7320

w/ Engine : Zetor Z7701

(00 kW - 00 hp) - (01/92 =>)

Serial N°:

Air Primary – Radial Seal	-----	P772579	1	
Air Secondary – Radial Seal	-----	P775300	1	
Lube Spin-on Full Flow	-----	P550020	1	

ZETOR

7321 Super

w/ Engine : Zetor Z7302

(58 kW - 79 hp) - (01/97 =>)

Serial N°:

Lube Spin-on Full Flow	-----	P550020	1	
------------------------	-------	---------	---	--

ZETOR

7340

w/ Engine : Zetor Z7701

(00 kW - 00 hp) - (01/92 =>)

Serial N°:

Air Primary – Radial Seal	-----	P772579	1	
Air Secondary – Radial Seal	-----	P775300	1	
Lube Spin-on Full Flow	-----	P550020	1	

ZETOR

7341 Super

w/ Engine : Zetor Z7302

(58 kW - 79 hp) - (01/97 =>)

Serial N°:

Lube Spin-on Full Flow	-----	P550020	1	
------------------------	-------	---------	---	--

ZETOR

7520

w/ Engine : Zetor Z7801

(00 kW - 00 hp) - (01/91 =>)

Serial N°:

Air Primary – Axial Seal	-----	P771561	1	
Air Secondary – Axial Seal	-----	P776695	1	
Lube Spin-on Full Flow	-----	P550362	1	

Description	OE Number	Donaldson	Qty	Note / or Serial Nbr
-------------	-----------	-----------	-----	----------------------

ZETOR
7540
w/ Engine : Zetor Z801
(00 kW - 00 hp) - (01/81 =>)
Serial N°:

Air Primary – Axial Seal	-----	P771561	1	
Air Secondary – Axial Seal	-----	P776695	1	
Lube Spin-on Full Flow	-----	P550362	1	

8000-Serie

ZETOR
8011
w/ Engine : Zetor Z8001
(00 kW - 00 hp) - (01/68 =>)
Serial N°:

Lube Spin-on Full Flow	-----	P559418	1	
------------------------	-------	----------------	---	--

ZETOR
8045
w/ Engine : Zetor Z8001
(00 kW - 00 hp) - (01/68 =>)
Serial N°:

Lube Spin-on Full Flow	-----	P559418	1	
------------------------	-------	----------------	---	--

ZETOR
8111
w/ Engine : Zetor Z8401.1
(00 kW - 00 hp) - (01/68 =>)
Serial N°:

Lube Spin-on Full Flow	-----	P559418	1	
------------------------	-------	----------------	---	--

ZETOR
8145
w/ Engine : Zetor Z8401.1
(00 kW - 00 hp) - (01/68 =>)
Serial N°:

Lube Spin-on Full Flow	-----	P559418	1	
------------------------	-------	----------------	---	--

ZETOR
8211
w/ Engine : Zetor Z8401.1234
(00 kW - 00 hp) - (01/81 =>)
Serial N°:

Lube Spin-on Full Flow	-----	P559418	1	
------------------------	-------	----------------	---	--

ZETOR
8245
w/ Engine : Zetor Z88401.1234
(00 kW - 00 hp) - (01/81 =>)
Serial N°:

Air Primary – Axial Seal	-----	P181064	1	
Air Secondary – Axial Seal	-----	P119375	1	
Lube Spin-on Full Flow	-----	P559418	1	

ZETOR
8520
w/ Engine : Zetor Z1201T
(00 kW - 00 hp) - (01/91 =>)
Serial N°:

Air Primary – Axial Seal	-----	P771561	1	
Air Secondary – Axial Seal	-----	P776695	1	
Lube Spin-on Full Flow	-----	P550362	1	

ZETOR
8540
w/ Engine : Zetor Z1201T
(00 kW - 00 hp) - (01/91 =>)
Serial N°:

Lube Spin-on Full Flow	-----	P550362	1	
------------------------	-------	----------------	---	--

9000-Serie

ZETOR
9111
w/ Engine : Zetor Z8002.11
(00 kW - 00 hp) - (01/68 =>)
Serial N°:

Lube Spin-on Full Flow	-----	P559418	1	
------------------------	-------	----------------	---	--

ZETOR
9145
w/ Engine : Zetor Z8002.11
(00 kW - 00 hp) - (01/68 =>)
Serial N°:

Air Primary – Axial Seal	-----	P181064	1	
Air Secondary – Axial Seal	-----	P119375	1	
Lube Spin-on Full Flow	-----	P559418	1	

Description	OE Number	Donaldson	Qty	Note / or Serial Nbr
-------------	-----------	-----------	-----	----------------------

ZETOR
9211
w/ Engine : Zetor Z8002.1334
(00 kW - 00 hp) - (01/81 =>)
Serial N°:

Lube Spin-on Full Flow	-----	P559418	1	
------------------------	-------	----------------	---	--

ZETOR
9245
w/ Engine : Zetor Z8002.1334
(00 kW - 00 hp) - (01/81 =>)
Serial N°:

Air Primary – Axial Seal	-----	P181064	1	
Air Secondary – Axial Seal	-----	P119375	1	
Lube Spin-on Full Flow	-----	P559418	1	

ZETOR
9520
w/ Engine : Zetor Z1001T
(00 kW - 00 hp) - (01/81 =>)
Serial N°:

Air Primary – Axial Seal	-----	P771561	1	
Air Secondary – Axial Seal	-----	P776695	1	
Lube Spin-on Full Flow	-----	P550362	1	

ZETOR
9540 Turbo
w/ Engine : Zetor Z1001T
(00 kW - 00 hp) - (01/81 =>)
Serial N°:

Air Primary – Axial Seal	-----	P771561	1	
Air Secondary – Axial Seal	-----	P776695	1	
Lube Spin-on Full Flow	-----	P550362	1	

10000-Serie

ZETOR
10011
w/ Engine : Zetor Z8002.1
(00 kW - 00 hp) - (01/68 =>)
Serial N°:

Lube Spin-on Full Flow	-----	P559418	1	
------------------------	-------	----------------	---	--

ZETOR
10045
w/ Engine : Zetor Z8002.1
(00 kW - 00 hp) - (01/68 =>)
Serial N°:

Lube Spin-on Full Flow	-----	P559418	1	
------------------------	-------	----------------	---	--

ZETOR
10111
w/ Engine : Zetor Z8002.134
(00 kW - 00 hp) - (01/81 =>)
Serial N°:

Lube Spin-on Full Flow	-----	P559418	1	
------------------------	-------	----------------	---	--

ZETOR
10145
w/ Engine : Zetor Z8002.134
(00 kW - 00 hp) - (01/81 =>)
Serial N°:

Air Primary – Axial Seal	-----	P181064	1	
Air Secondary – Axial Seal	-----	P119375	1	
Lube Spin-on Full Flow	-----	P559418	1	

ZETOR
10245
w/ Engine : Zetor Z8002.1234
(00 kW - 00 hp) - (01/81 =>)
Serial N°:

Air Primary – Axial Seal	-----	P181064	1	Some
Air Secondary – Axial Seal	-----	P119375	1	Some
Lube Spin-on Full Flow	-----	P559418	1	

ZETOR
10520
w/ Engine : Zetor Z1301T
(00 kW - 00 hp) - (01/91 =>)
Serial N°:

Air Primary – Axial Seal	-----	P771561	1	
Air Secondary – Axial Seal	-----	P776695	1	
Lube Spin-on Full Flow	-----	P550362	1	

ZETOR
10540
w/ Engine : Zetor Z1301T

Description	OE Number	Donaldson	Qty	Note / or Serial Nbr
-------------	-----------	-----------	-----	----------------------

(00 kW - 00 hp) - (01/81 =>)

Serial N°:

Air Primary – Axial Seal	-----	P771561	1	
Air Secondary – Axial Seal	-----	P776695	1	
Lube Spin-on Full Flow	-----	P550362	1	

ZETOR

11211

w/ Engine : Zetor Z8701.13

(00 kW - 00 hp) - (01/81 =>)

Serial N°:

Lube Spin-on Full Flow	-----	P559418	1	
------------------------	-------	----------------	---	--

ZETOR

11245

w/ Engine : Zetor Z8701.13

(00 kW - 00 hp) - (01/81 =>)

Serial N°:

Air Primary – Axial Seal	-----	P181064	1	Some
Air Secondary – Axial Seal	-----	P119375	1	Some
Lube Spin-on Full Flow	-----	P559418	1	

ZETOR

12011

w/ Engine : Zetor Z8601

(00 kW - 00 hp) - (01/68 =>)

Serial N°:

Lube Spin-on Full Flow	-----	P559418	1	
------------------------	-------	----------------	---	--

ZETOR

12045

w/ Engine : Zetor Z8601

(00 kW - 00 hp) - (01/68 =>)

Serial N°:

Lube Spin-on Full Flow	-----	P559418	1	
------------------------	-------	----------------	---	--

ZETOR

12211

w/ Engine : Zetor Z8701.12

(00 kW - 00 hp) - (01/81 =>)

Serial N°:

Lube Spin-on Full Flow	-----	P559418	1	
------------------------	-------	----------------	---	--

ZETOR

12245

w/ Engine : Zetor Z8701.12

(00 kW - 00 hp) - (01/81 =>)

Serial N°:

Lube Spin-on Full Flow	-----	P559418	1	
------------------------	-------	----------------	---	--

ZETOR

14145

w/ Engine : Zetor Z8602.11

(00 kW - 00 hp) - (01/81 =>)

Serial N°:

Lube Spin-on Full Flow	-----	P559418	1	
------------------------	-------	----------------	---	--

ZETOR

14245

w/ Engine : Zetor Z8602.13

(00 kW - 00 hp) - (01/81 =>)

Serial N°:

Lube Spin-on Full Flow	-----	P550580	1	
Lube Spin-on Full Flow	-----	P559418	1	

ZETOR

16145

w/ Engine : Zetor Z8002.1134

(00 kW - 00 hp) - (01/81 =>)

Serial N°:

Lube Spin-on Full Flow	-----	P559418	1	
------------------------	-------	----------------	---	--

ZETOR

16245

w/ Engine : Zetor Z8602.12

(00 kW - 00 hp) - (01/81 =>)

Serial N°:

Air Primary – Axial Seal	-----	P181064	1	
Air Secondary – Axial Seal	-----	P119375	1	
Lube Spin-on Full Flow	-----	P559418	1	
Lube Spin-on Full Flow	-----	P550580	1	

Proxima Plus

ZETOR

8451

w/ Engine : Zetor 1205

(00 kW - 00 hp) - (00/00 =>)

Serial N°:

Description	OE Number	Donaldson	Qty	Note / or Serial Nbr
-------------	-----------	-----------	-----	----------------------

Fuel Cartridge Primary	-----	P550861	1	
Hydraulic Spin-on	-----	P171635	1	
Lube Spin-on	-----	P553712	1	

UR-Serie

ZETOR

UR I

w/ Engine :

(00 kW - 00 hp) - (00/00 =>)

Serial N°:

Lube Cartridge Full Flow	-----	P550766	1	
Lube Spin-on Full Flow	-----	P550362	1	Some
Lube Spin-on Full Flow	-----	P550020	1	Some

ZETOR

UR III

w/ Engine :

(00 kW - 00 hp) - (00/00 =>)

Serial N°:

Air Primary – Axial Seal	-----	P771561	1	
Air Secondary – Axial Seal	-----	P776695	1	
Lube Spin-on Full Flow	-----	P550362	1	Some

OE Manufacturer number	Donaldson number	OE Manufacturer number	Donaldson number	OE Manufacturer number	Donaldson number
AG-CHEM		700266	P551234	3702815M1	P502161
1335673	P551746	700274	P124866	3780299M1	P551429
14589	P181035	700282	P124867	3780931M1	P551426
173174	P550613	701071	P555570	3901475M1	P778972
1P2299	P557440	701165	P182064	3901476M1	P780012
1R0739	P554004	701734	P550138	3901477M1	P778994
1R0749	P551311	702142C1	P557440	3901478M1	P780036
1R0751	P551315	702250C1	P552251	3902287M1	P164594
1R0762	P550625	702253C1	P552253	3902287M1	P167842
1R1807	P551808	702256C1	P558000	3902782M1	P782107
1R1808	P551808	702455	P181046	3902782M2	P782107
26815	P181000	702455	P182046	3902783M1	P782104
28043	P554073	702463	P119373	3937345	P558615
28930	P550882	705085	P137640	5016603M1	P131397
29461	P551670	705086	P181028	5016604M1	P525944
29462	P556915	707804	P182014	72160249	P117049
29463	P556916	709567	P556007	72270887	P556287
30098	P551381	709567	P559128	72501530	P550440
3304232	P550777	709935	P550440	72501531	P551329
3313281	P551381	709936	P551329	72501532	P558615
359251C1	P553855	709938	P552073	72509505	P552074
3911506	P551310	710195	P552072	72509522	P552603
3937736	P550428	710202	P165762	72513286	P553548
3942470	P550785	711048	P558000	72514135	P552075
516180	P550974	711049	P553000	72515699	P558616
600377	P550750	711135	P557153	72515734	P550248
600393	P550106	714122	P173702	72516519	P550367
600709	P554071	715064	P552341	74394407	P558000
600717	P550516	715065	P554005	836647133	P502433
600776	P550500	715132	P551311	V836662580	P502433
603503	P550613	715586	P165876	V836862600	P551434
604208	P551670	716974	P556745	V836862602	P551425
606509	P559803	716975	P551430	AGCO-ALLIS	
607071	P550777	716976	P558329	3901475M1	P778972
608990	P558615	718569	P182043	3901476M1	P780012
609374	P119374	718570	P124860	3901477M1	P778994
609375	P182034	718573	P170949	3901478M1	P780036
609431	P165877	720189	P182034	70251397	P556245
609666	P165875	720258	P181045	72217092	P552518
609934	P569401	720300	P555680	72270877	P119410
609986	P182059	720369	P557440	72270878	P772550
609987	P119410	8700068	P173737	72270880	P770397
610114	P550417	8N9586	P555570	72270881	P770398
610138	P182080	AR98329	P558329	72270887	P556287
610139	P127315	BE1018	P550426	72515699	P558616
625626C1	P553854	RE27091	P556745	72515734	P550248
625627C1	P555627	AGCO		836647133	P502433
672603C2	P552603	303448177	P552070	V836662580	P502433
6N7617	P559803	303506819	P164378	AGRIFULL	

OE Manufacturer number	Donaldson number	OE Manufacturer number	Donaldson number	OE Manufacturer number	Donaldson number
1909100	P556245	161500080043	P550588	218594A1	P556245
1909101	P551603	161500080043	P550588	222421A1	P772580
1909102	P553411	162000070700	P502433	222422A1	P775302
1909130	P559128	162000070744	P502433	222422A1	P829333
1930010	P550588	162000070744	P502433	222429A1	P775300
1930174	P771527	162000070762	P502433	222429A1	P775300
1930175	P123828	162000080705	P556287	242232A1	P762815
1930213	P550226	162000080845	P551430	243968A1	P548900
1930299	P550420	162000080877	P551425	243969A1	P548901
BOBCAT		162000080921	P551425	254353A1	P764737
6666333	P822768	162000081001	P556287	277311A1	P170949
6666334	P822769	162000190701	P771561	2855755	P551425
6673752	P822686	162000190702	P776695	294292A1	P786568
6694509	P550162	177356A1	P165876	294293A1	P786843
6695912	P502161	1801090C1	P554071	294721A1	P164381
6696286	P550934	187471A1	P781678	3044506R93	P556245
CASE-IH (CNH GLOBAL)		187472A1	P780523	3044506R93	P556245
060503834	P181137	1909102	P553411	3115569R2	P770181
060533124	P776697	1909117	P127787	3118119R1	P554403
114843A1	P175143	192200280705	P764554	3125255R1	P124767
1265510C1	P522449	1930010	P550588	3125342R2	P181093
1273082C1	P552378	1930536	P772565	3132428R2	P550588
1273134C91	P181050	1930537	P770207	3132428R2	P550588
1275229C1	P550162	1930537	P770207	3132428R2	P550588
1282528C1	P556005	1930587	P772579	3132737R93	P558250
130100071001	P550942	1930588	P775300	3136046R93	P550719
131775-810	P766070	1930588	P775300	3136460R91	P553771
132000070722	P550588	1930590	P829333	3136460R91	P558250
132000190706	P772580	1931027	P772553	3144477R92	P556245
132000190707	P775302	1931128	P550588	3146576R1	P181089
132149A1	P537779	1931160	P772579	3146939R1	P181088
132151A1	P537778	1931162	P764638	3147878R1	P777524
132575-302	P164378	1931164	P770207	317096A1	P772580
132575-303	P175143	1931164	P770207	317096A1	P828889
1329020C1	P553771	1931165	P553411	319468A1	P533235
1329214C1	P169077	1931166	P772565	319469A1	P533723
133720A1	P822768	1931168	P778702	3214797R1	P554407
133721A1	P822769	1931169	P775457	3216100R1	P776694
134584-216	P783462	1931172	P551297	3218705R91	P550588
134584-630	P783462	1931173	P502224	3218705R92	P550588
1346028C1	P164384	1931173	P765704	3218705R93	P550588
1409070036	P554403	1931177	P169797	3218793R91	P550588
141185190007	P777524	1931180	P784574	3218794R91	P550081
141185190010	P181089	194199A1	P551770	3219421R1	P776695
142000080715	P551429	1966279C1	P550580	3226416R1	P771561
143481C2	P158333	1967094C1	P550587	324617A1	P559000
143481C92	P158333	1971728C1	P170949	324618A1	P552126
1463899	P775300	1976934C5	P560653	324619A1	P551047
1463899	P775300	218100A1	P550588	324626A1	P169447
161100190020	P776694	218520A1	P554403	335196A1	P772579
161100190028	P181088	218576A1	P556245	335196A1	P772579
		218577A1	P556245		

OE Manufacturer number	Donaldson number	OE Manufacturer number	Donaldson number	OE Manufacturer number	Donaldson number
335197A1	P775300	47137832	P772580	82981152	P772580
335197A1	P775300	47137832	P772580	82981153	P829333
366700A1	P553000	504082384	P763995	82981153	P829333
398080R2	P557207	504199551	P550472	836867595	P551425
402652A1	P177047	5080445	P775302	84031924	P763478
419858A1	P551047	5080755	P775300	84036676	P772580
420539A1	P772579	5080756	P772579	84123428	P765662
420540A1	P775300	5178100	P169797	84123428	P765662
420540A1	P775300	5178100	P169797	84123428H	P765662
426020A1	P781398	5194879	P169797	84167233	P550880
426021A1	P781399	5194879	P761387	84214564	P550588
47128151	P784574	5196842	P784574	84221215	P553411
47128151	P784574	5196842	P784574	84248043	P765704
47128157	P772580	528250R1	P558250	84257511	P765662
47128157	P828889	528493R3	P554636	84814327	P171635
47128161	P169797	529821R1	P182034	84814636	P550730
47128196	P553411	529852R5	P114500	84817074	P772580
47128198	P784574	529854R2	P771559	84817075	P777279
47128198	P784574	530270R2	P119374	84817076	P777414
47128198	P784574	5801364481	P550472	84818743	P550639
47128200	P775300	603846T2	P607243	84818745	P763995
47128200	P775300	604452T2	P607243	86980031	P551297
47128200	P775300	625627C1	P555627	86982523	P775300
47128201	P772579	627975C3	P131280	86998332	P548901
47128201	P772579	627976C1	P118216	86998333	P548900
47128208	P169797	672603C2	P552603	87033518	P772580
47131180	P763535	675616C91	P555616	87307432	P551103
47131182	P763529	690049C2	P131331	87339011	P608533
47131183	P763415	690171C1	P552071	87346189	P554403
47131194	P765662	690171C1	P554071	87349575	P553548
47131195	P765662	70203C1	P555680	87356193	P550848
47132343	P772580	70203C2	P555680	87356351	P608533
47132343	P828889	702255C1	P558000	87356353	P600975
47132343	P828889	7132347	P829333	87360565	P550774
47132345	P772580	72180342	P775300	87385322	P784574
47132345	P828889	72180342	P775300	87400496	P551770
47132345	P828889	76094056	P772580	87404986	P763529
47132346	P829333	76094056	P772580	87409379	P502392
47132346	P829333	76094056	P828889	87417040	P781098
47132347	P829333	76094057	P775302	87417041	P781102
47135287	P765704	82008606	P606946	87438245	P829333
47135706	P550588	82014790	P784574	87438245	P829333
47135707	P550588	82028151	P777639	87438248	P772580
47135973	P772579	82028151	P777639	87517153	P783544
47135973	P772579	82028977	P781039	87517154	P783543
47135975	P775300	82028977	P781039	87533313	P550904
47135975	P775300	82034608	P780523	87592170	P550904
47135975	P775300	82034614	P780522	87603874	P784574
47135976	P775300	82034620	P777638	87660441	P502433
47135976	P775300	82034623	P777639	87682967	P770207
47135976	P775300	82034629	P781039	87682968	P119374
		82034660	P784574	87682968	P131335

OE Manufacturer number	Donaldson number	OE Manufacturer number	Donaldson number	OE Manufacturer number	Donaldson number
87682983	P131395	B508252	P775300	1290373	P550748
87682983	P182034	D131293	K045489	1335673	P550748
87682985	P777414	D139225	P550974	1335673	P551746
87682989	P772580	D56453	P182059	1512409	P551436
87682992	P777639	F62443	P556245	1526902	P170949
87682992	P780523	F64318	P132448	1A3479	P557440
87682993	P772580	J100304	P552071	1G8878	P164378
87682993	P772580	J100304	P554071	1G8878	P763535
87682993	P828889	J329289	P551000	1P2299	P557440
87682999	P829333	J800394	P551122	1P7360	P158670
87704249	P772579	J843760	P550248	1P7716	P181118
87707945	P165569	J903640	P550440	1R0711	P557440
87707946	P165569	J903640	P550440	1R0712	P551712
87707947	P761064	J908615	P558615	1R0716	P554005
87802921	P551425	J908616	P558616	1R0739	P554004
87802923	P551434	J919562	P553548	1R0749	P551311
87802927	P551433	J925274	P551329	1R0750	P551313
87803194	P550588	J930942	P551329	1R0751	P551315
87803197	P550880	J931062	P550248	1R0753	P551312
87803200	P550880	J931063	P550440	1R0759	P551315
87803200	P550880	J934430	P558615	1R0762	P550625
87803208	P550880	K960911	P556245	1R1712	P551712
87803442	P551425	KMH0830	P829333	1W8633	P557440
87803445	P551434	KMH0830	P829333	2P4005	P554005
89508292	P763464	N6660	P119374	3S3875	P502178
903941T1	P558000	N6660	P131335	4N5823	P555823
903941T1	P558000	N8153	P119410	5A6717	P557440
906443T1	P539473	N9025	P164384	6I0273	P532473
906444T1	P539474	P2950591	P551430	6I0274	P532474
932390C1	P131335	S231996	P131395	6I2501	P532501
932391C1	P131395	S231996	P182034	6I2502	P532502
932391C2	P131395	SK3552	P558000	6I2505	P532505
93413C1	P550128	X2950576	P772580	6I2506	P532506
9971304	P775300	Z2950577	P775302	6I4783	P551315
9971304	P775300			6L7440	P557440
A151931	P554071	CASE-STEYR (CNH GLOBAL)		6N3784	P557440
A171255	P525943	162000070700	P763758	7M9045	P181102
A171256	P525944	162000070744	P763758	7S1220	P557440
A176594	P169084	3219420R1	P771561	7T8945	P619182
A177605	P165876	47127431	P763415	7W5316	P181102
A184776	P558000	5198414	P763415	7W5495	P181118
A184963	P550446	81863799	P177047	7W5495	P181118
A44068	P558712	82028151	P777639	7W5495	P181118
A45694	P781678	82034608	P780523	7W5495E	P181118
A45695	P126321	82034614	P780522	8L9765	P557440
A46158	P502015	82034620	P777638	9M2341	P552341
A47032	P132935	82034629	P781039	9T0973	P165569
A47033	P132939	84226260	P763415	9T5916	P164384
A58712	P558712				
A77470	P550440	CATERPILLAR		CLAAS	
A77537	P551381	1081153	P179518	0000687090	P550762
A77544	P554071	1174089	P551430	0000687101	P550453
		1261817	P165675	0000687110	P550747
				0000687120	P552040

OE Manufacturer number	Donaldson number	OE Manufacturer number	Donaldson number	OE Manufacturer number	Donaldson number
0000687121	P552040	1314201	P763956	6005021346	P551352
0000689590	P550786	1330311	P550117	6005022975	P164174
0000712422	P771558	133035	P550061	6005023305	P171706
0000712422	P771558	1330380	P550861	6005023306	P551423
0000722391	P777551	1330381	P550861	6005025488	P553004
0000722391	P777551	1334960	P550170	6005025926	P551423
0000773671	P780006	1334990	P554925	6005028153	P551437
0000773671	P780006	1335291	P558425	6005028192	P764259
0000773821	P781351	1335370	P550860	6005028743	P550779
0000773821	P781351	1336021	P550061	6005028976	P551434
0001420640	P550769	1336290	P550041	6005028977	P551421
0003632030	P554005	1336332	P550315	6023900	P556245
0003632030	P554005	1336380	P550354	6339940	P550229
0003632040	P550625	146790	P550185	6431690	P181137
0003632040	P550625	146851	P550183	6431691	P181137
0005127431	P164378	146861	P551285	6433310	P776697
0005127431	P164378	147221	P550183	6433311	P776697
0005459530	P550761	1472220	P554407	656501	P553004
0005459931	P782108	1472250	P554403	6565010	P553004
0005459941	P782105	1472250	P554407	6568340	P502107
0005784640	P163542	1761691	P776694	6569550	P171504
0007962130	P550747	1770461	P771508	6572880	P559624
0007962130	P550747	1780340	P554620	6572881	P559624
0007962141	P552040	1809390	P550587	6575641	P776696
0007962141	P552040	2654407	P554407	6605760	P550318
0007962890	P782109	26550005	P502420	6686540	P550367
0007962890	P782109	3159680	P551424	6766001	P181088
0007965860	P782106	3174370	P174675	6774341	P771561
0007984940	P554005	3188260	P780522	6794330	P550148
0007984940	P782106	3188270	P780523	687110	P550747
001107590	P608665	31938	P551168	687110	P551065
001107598	P606121	3200010	P181054	7235611	P181089
0011318200	P551422	3200020	P131394	7520231	P550764
0568440	P550362	3229980	P552850	7521980	P782104
0687090	P550762	3229990	P556245	7521981	P782104
0687100	P550453	3230080	P550588	7521990	P782107
0687110	P550747	3257190	P550587	7700050836	P780522
0687110	P551065	3600140	P554004	7700050837	P780523
0687120	P552040	3632030	P554005	7700050840	P778905
0687121	P552040	3632040	P550625	7700050841	P778906
0712422	P771558	5127430	P163555	7700056504	P777409
0722391	P777551	5459530	P550761	7700056505	P777414
0773671	P780006	5459931	P782108	7700060361	P176904
0773821	P781351	5459941	P782105	7701028138	P175142
0991041	P550860	5721190	P550006	7962130	P550747
0991050	P550060	59191300	P559418	7962140	P552040
11318200	P551422	6000145461	P775300	7962880	P782106
11318320	P551435	6000145462	P772579	7962890	P782109
11342140	P551065	6005003244	P169797	901251	P550632
115054	P550184	6005019259	P764260	9420841	P776695
13022760	P553771	6005020220	P551424	99104	P550860
13022780	P554620	6005020221	P762860	99105	P550060

OE Manufacturer number	Donaldson number	OE Manufacturer number	Donaldson number	OE Manufacturer number	Donaldson number
DEUTZ FAHR		1174576	P550317	2165049	P771508
0150157520	P553771	1174576	P553771	2165049	P771561
02165059	P181137	1174577	P550317	2165049	P771561
04144966	P776697	1174577	P553771	2165054	P771508
04439569	P550148	1174696	P550345	2165056	P181137
04453468	P175142	1175893	P550861	2165059	P181137
090000591	P777588	1180597	P553004	2165074	P771508
090000592	P777779	1180597	P553004	2211565	P771594
090002720	P608665	1180867	P778994	2241329	P776695
090002721	P606121	1180871	P780012	2243521	P775704
090007936	P608676	1180872	P780036	2243522	P781352
090007937	P601560	1181003	P782104	2243946	P776696
090008626	P608666	1181004	P782107	2311565	P771594
1160025	P550317	1181061	P550861	2319813	P771594
1160025	P553771	1182553	P559418	2319813	P771594
1160034	P550061	1186046	P771561	2323855	P771557
1160217	P550060	1186046	P771561	2323855	P771557
1160243	P553004	12153152	P550060	2339812	P771594
1161003	P554620	12153218	P181087	2339813	P771594
1161934	P550362	12153221	P771508	2339814	P771594
1162757	P550317	12153221	P771561	2339823	P771557
1162757	P553771	12189925	P780006	2349823	P771557
1162921	P550317	12272453	P550006	2351325	P181087
1162921	P553771	1267900	P550310	2352117	P181087
1164406	P551102	1289048	P550061	2379161	P777759
1164620	P554620	1289054	P550861	2394637	P776697
1168398	P550861	1319258	P778972	242491300	P771550
1168407	P550061	1340114	P550839	242491307	P119410
1168408	P550061	1340115	P550839	243190601	P556245
1168409	P550061	1340130	P550839	244192800	P763987
1168443	P552462	1340130	P550839	244193200	P764607
1168469	P550117	150157520	P553771	244193500	P764606
1172715	P550839	16026336	P780006	244194830	P169447
1173430	P550317	16026337	P781351	244197210	P762860
1173430	P553771	16053198	P777551	247139	P554620
1173481	P559418	16053199	P771558	2931092	P550768
1173482	P550362	1901919	P550317	2931093	P550451
1173765	P551102	1901919	P553771	2931094	P550768
1174398	P550587	1901925	P181137	2931095	P550761
1174398	P550587	1902077	P771508	2931449	P550837
1174418	P559418	1902077	P771561	4144966	P776697
1174419	P550362	1902132	P776697	4208014	P550768
1174420	P551102	1902133	P554620	4208015	P550451
1174421	P550317	2164590	P181087	42480759	P776696
1174421	P553771	2165031	P140131	42481020	P776697
1174422	P554620	2165034	P140131	4252248	P550761
1174423	P553004	2165038	P181089	4252603	P550837
1174423	P553004	2165039	P181089	4258970	P550837
1174482	P550588	2165041	P771508	4305722	P552410
1174483	P550587	2165044	P181088	4308634	P777759
1174483	P550587			4308636	P778131
				4318398	P127787

OE Manufacturer number	Donaldson number	OE Manufacturer number	Donaldson number	OE Manufacturer number	Donaldson number
AL112936	P164174	AR54404	P121607	CH20196	P550049
AL112936	P164174	AR61903	P158854	DE17263	P771548
AL113475	P164172	AR61988	P123230	ER128283	P175143
AL118036	P164378	AR70106	P181091	ER263059	P775302
AL119095	P789129	AR70107	P130772	ER263060	P772580
AL119839	P606119	AR75603	P555603	KV16429	P828889
AL119839	P606119	AR79679	P136255	L114404	P762904
AL150285	P606120	AR79680	P141319	LVA10419	P164375
AL150285	P606120	AR79941	P771533	LVA11522	P550755
AL150288	P606121	AR79942	P136401	LVU14258	P178619
AL156624	P178619	AR80652	P145756	M113621	P788933
AL156625	P764668	AR80653	P145755	M113621	P822686
AL160771	P164378	AR81313	P136406	M123378	P535396
AL160771	P568836	AR82915	P136405	M131802	P821575
AL160771	P568836	AR84228	P130760	M131803	P822858
AL172780	P606119	AR86745	P556745	M801002	P502051
AL172781	P606120	AR86755	P559803	M801101	P502166
AL177184	P789129	AR94510	P164904	M802606	P775687
AL203060	P164174	AR95758	P181073	M806418	P550641
AL203061	P568836	AR95759	P133179	M806419	P550162
AL27160	P541582	AR98098	P164906	PE10011906	P771561
AL56469	P553771	AR99661	P165233	PE10011907	P776695
AL65051	P607350	AT101565	P550090	PE68016093	P550362
AL67195	P539242	AT112393	P165659	PE71011292	P772579
AL77061	P164381	AT129775	P173689	PE71011293	P775300
AL78223	P783500	AT171853	P828889	R119168	P606803
AL78224	P783501	AT171854	P829333	RE11325	P552010
AL78869	P781373	AT17387	P556245	RE11992	P554685
AL78870	P783449	AT179323	P551757	RE12793	P158854
AM102723	P169078	AT20541	P550504	RE160384	P551000
AM102746	P108736	AT20728	P181052	RE161181	P564042
AM108184	P533597	AT332908	P611190	RE164839	P603755
AM108185	P535366	AT332909	P611189	RE171235	P780522
AN203010	P173736	AT33363	P130763	RE171236	P780523
AP33330	P827653	AT44377	P181054	RE172447	P603757
AP33331	P775300	AT81478	P550088	RE174130	P170949
AP33331	P829332	AZ20623	P181088	RE174130	P170949
AR101278	P558329	AZ26007	P776696	RE181915	P547520
AR103220	P550446	AZ26091	P771508	RE196945	P619334
AR26350	P555088	AZ30757	P771561	RE205726	P569401
AR36044	P181045	AZ48195	P181137	RE210102	P617646
AR39798	P771541	AZ48196	P776697	RE210103	P617645
AR43634	P553634	AZ55541	P780012	RE21058	P551670
AR44077	P551748	AZ55542	P778972	RE210857	P165659
AR44774	P606067	CE16309	P770960	RE21748	P550777
AR45098	P550108	CH12767	P181050	RE220719	P550974
AR45784	P181064	CH12881	P141278	RE24619	P611440
AR46481	P130766	CH15451	P102745	RE253518	P608533
AR46976	P771534	CH15553	P502134	RE253519	P600975
AR50041	P551130	CH16885	P550127	RE27284	P167830
AR50141	P551130	CH18287	P181059	RE273801	P176207
AR51431	P607272	CH18289	P112212	RE282286	P609221

OE Manufacturer number	Donaldson number	OE Manufacturer number	Donaldson number	OE Manufacturer number	Donaldson number
RE282287	P608599	RE55801	P178619	26560017	P556245
RE34040	P551553	RE57394	P558329	26560141	P551425
RE34958	P164384	RE58376	P551428	26560608	P550588
RE34963	P527680	RE58935	P550595	26561117	P556245
RE34967	P533653	RE59754	P551352	26561118	P550588
RE38965	P173521	RE60021	P551423	3310355M91	P771550
RE42050	P558000	RE62418	P551423	3310357M1	P770181
RE42051	P550777	RE62419	P551424	3310358M1	P771549
RE44647	P553000	RE63931	P533235	3540046M1	P772579
RE45825	P181052	RE63932	P533723	3540047M1	P775300
RE45826	P123160	RE64450	P551424	3540049M91	P554403
RE45827	P546566	RE64913	P607333	3540051M1	P772580
RE45828	P127787	RE65431	P551431	3540052M1	P775302
RE45864	P165877	RE65880	P533654	3540378M1	P762860
RE46310	P607365	RE67124	P527484	3540392M91	P771555
RE46311	P610696	RE67828	P606803	3540418M91	P771550
RE46380	P558329	RE67828	P606803	3540419M91	P119410
RE47313	P164378	RE67829	P611440	3540422M91	P771555
RE48882	P614544	RE67830	P158854	3540423M91	P133138
RE500186	P551065	RE67830	P158854	3541160M1	P556245
RE502203	P555006	RE67901	P551425	3541580M1	P554407
RE504836	P550779	RE68048	P822768	3551956M91	P764606
RE506428	P551773	RE68049	P822769	3556455M1	P169797
RE507284	P550912	RE69054	P164375	3652517M91	P554403
RE507522	P550779	RE70742	P618644	3653390M1	P502161
RE508202	P550914	RE73220	P547383	3653459M1	P550162
RE508633	P551428	RG25644	P822858	3656576M1	P169447
RE509031	P551421	RG60690	P821575	3658044M1	P781039
RE509032	P551422	RT6005007631	P175143	3658045M1	P777639
RE509036	P551435	T111383	P502161	3666256M1	P763558
RE509208	P551434	T175002	P177047	3671170M1	P783138
RE509672	P550938	T19044	P550020	3671171M1	P783124
RE51629	P533930	T19743	P550457	3685266M1	P608666
RE51630	P538456	TY9425	P550008	3685267M1	P601560
RE516477	P551437	TY9425E	P550008	3689026M1	P550881
RE517180	P551435	LAMBORGHINI		3691102M1	P169077
RE517181	P551434	242491309	P119410	3695441M91	P608675
RE517181	P551434	242493104	P771550	3695442M91	P606121
RE51797	P170949	243190601	P556245	4204121M1	P171611
RE518977	P550758	244197210	P762860	MP10326	P551432
RE519626	P550758	4415540	P550580	VP121039	P171606
RE522372	P550753	6005003243	P169798	VP125395	P772578
RE522687	P551026	LANDINI (ARGO)		VP125396	P775298
RE522688	P550669	1093682M91	P181059	MASSEY-FERGUSON	
RE522868	P551424	1093683M92	P119410	000947941	P502007
RE522878	P551422	1426450M91	P133138	001020940	P775300
RE522966	P551435	242491310	P771550	001020950	P772579
RE529643	P551435	2654403	P554403	001039891	P502007
RE529644	P551434	2654407	P554407	0018404U1	P771549
RE530107	P550595	2654408	P554408	055113R1	P778984
RE531703	P551026	2654412	P552290	055114R1	P780024
RE53400	P551424			055119R1	P778989

OE Manufacturer number	Donaldson number	OE Manufacturer number	Donaldson number	OE Manufacturer number	Donaldson number
055120R1	P780030	3385733M1	P771532	4300400M1	P764259
055124R1	P778972	3385734M1	P123828	4303303M1	P764260
055125R1	P780012	3405418M2	P556245	5016603M1	P131397
055129R1	P778994	3540046M1	P772579	5016604M1	P525944
055130R1	P780036	3540047M1	P775300	504594D1	P551808
055134R1	P782104	3540047M1	P775302	577492M91	P550138
055135R1	P782107	3580723M1	P771520	70257029	P119410
1026131M92	P136390	3580724M1	P770735	71151430	P553293
1035408M92	P553293	3595175M1	P762647	71368962	P122425
104309W91	P550251	3595500M1	P771590	71386140	P562253
1057951M1	P553004	3595501M1	P770735	71409552	P181039
1062501M91	P771529	3595503M1	P771589	71409553	P114931
1070229M1	P182046	3595518M1	P771591	72160249	P117049
1070232M1	P165507	3595519M1	P770181	72501530	P550440
108615W1	P553201	3615949M3	P169798	72501531	P551329
1096475M91	P119778	3618662M2	P164166	72501532	P558615
1426450M91	P133138	3619594M1	P762860	72501533	P553000
1426451M91	P771545	3637652M1	P764448	72513286	P553548
1447031M2	P554407	3638510M2	P550588	74394407	P558000
1447048M2	P554403	3638563M1	P181059	7825516	P550939
1447082M2	P554408	3712404M1	P173080	836647133	P502433
1620482M1	P550318	3774831M1	P782299	D45110081	P171602
1636924M4	P553293	3774832M1	P782300	D45145300	P175038
1644333M1	P783432	3780299M1	P551429	D45165900	P171544
1678294M1	P778415	3780931M1	P551426	D46424300	P181063
1678295M1	P778090	3782386M1	P532501	D46483800	P781187
1678308M92	P778415	3782387M1	P532502	D46483900	P777875
1678308M92	P778415	3792287M1	P171706	D46485500	P781199
1712184M1	P551168	3824032M1	P606482	D46485600	P781203
1805045M2	P136390	3901462M2	P778984	F181200060030	P553004
1806088M92	P136390	3901463M2	P780024	F284201310040	P553771
1806688M2	P136390	3901464M2	P778989	F916100600010	P764554
1807257M1	P136390	3901465M2	P780030	H117200090150	P778972
1807257M1	P136390	3901477M2	P778994	H117200090160	P780012
1850450M2	P551167	3901478M2	P780036	LA1930748	P119373
1871933M91	P140131	3902782M2	P782107	LA1930788	P772523
1882916M91	P550183	3902783M2	P782104	LA322104400	P164375
1883258M92	P550184	3902806M1	P782105	LA322736650	P171843
1883288M92	P550185	3902812M1	P782108	V20639610	P763757
1886637M91	P124171	3903030M1	P777409	V835362570	P553004
1886638M91	P124166	3903031M1	P777414	V836339371	P556287
1887575M91	P120949	4224701M2	P551425	V836362567	P764448
1R0762	P550625	4270033M1	P828889	V836462568	P782879
242490403	P120949	4270034M1	P829333	V836662580	P502433
242491307	P119410	4270035M1	P780522	V836862563	P551430
242491901	P108736	4270036M1	P780523	V836862600	P551434
303436861	P551381	4271467M1	P777638	V836862602	P551425
303506819	P164378	4271468M1	P777639	V836867591	P551434
312772607	P119373	4278631M1	P783726	V836867595	P551425
317761680	P115690	4286473M2	P608666	V836867595	P551434
3310355M91	P771550	4286474M1	P601560		
3310358M1	P771549	4286479M2	P608676		
				MCCORMICK (LANDINI-ARGO)	
				130366110	P502406

OE Manufacturer number	Donaldson number	OE Manufacturer number	Donaldson number	OE Manufacturer number	Donaldson number
130366120	P550057	701900A1	P550588	1930986	P764638
140517050	P502016	701901A1	P556245	1931048	P550342
218577A1	P556245	701902A1	P551425	1931099	P550639
218648A1	P550299	702619A1	P550428	1931099	P550639
219670	P121240	702704A1	P551435	1931100	P550472
220013	P502138	704385A1	P560653	1931108	P763995
220272	P550268	704441A1	P165876	227456	P181034
221530	P822686	705137A1	P550588	227671	P119374
222422A1	P775302	707153A1	P551122	276767	P119373
2654403	P554403	707154A1	P553000	276767	P119374
2654407	P554407	707155A1	P552074	2854796	P551425
26550005	P502420	709173A1	P165876	2855756	P551425
26560017	P556245	711853A1	P550880	321091	P550185
26560608	P550588	713044A1	P608666	335197A1	P775300
295950A1	P765663	713045A1	P601560	335197A1	P775302
3118119R1	P554403	D139225	P550974	392121A1	P777639
3310357M1	P770181	MP10326	P551432	430287	P776697
3310358M1	P771549	P3150515X	P777639	430288	P776696
3540046M1	P772579	VP125395	P772578	441700A1	P559000
3540047M1	P775300	VP125396	P775298	441701A1	P551047
3540051M1	P772580			441702A1	P550866
3540052M1	P775302			441703A1	P553000
3540378M1	P762860	11980255801	P550127	457405	P565242
3556455M1	P169797	12915035153	P550162	457412	P550148
3652517M91	P554403	132000190707	P775302	47127431	P763415
3653390M1	P502161	132575-302	P164378	47128151	P784574
3653459M1	P550173	134584-630	P783462	47128151	P784574
3658044M1	P781039	134692	P106680	47128161	P169797
3658045M1	P777639	162000070762	P502433	47131085	G082676
3666256M1	P763558	162000080877	P551425	47131194	P765662
3685266M1	P608666	162000080915	P551434	47131194	P765662
3685267M1	P601560	162000080921	P551425	47131195	P765662
3695441M91	P608675	181212	P553293	47131195	P765662
3695442M91	P606121	1901605	P551605	47132343	P828889
416473A1	P560653	1909102	P553411	47132346	P829333
4204121M1	P171611	1909103	P551605	47135706	P550588
4217777M1	P821575	1909107	P550347	47135972	P772579
4217778M1	P822858	1909130	P556007	47135972	P783403
427471A1	P772580	192200280705	P764554	47135975	P775300
427473A1	P822768	1930010	P550587	47135975	P775302
431145A1	P765663	1930536	P772565	47137832	P772580
432442A1	P822769	1930537	P770207	47335709	P551434
433893A1	P781039	1930587	P772579	47335715	P551425
442555A1	P551425	1930587	P783403	504082382	P550639
450159A1	P536457	1930588	P775300	504082382	P550639
450160A1	P783124	1930589	P772580	5080445	P775302
701040A1	P551429	1930589	P828889	5080755	P775300
701517A1	P785402	1930590	P775302	5080755	P775300
701518A1	P785403	1930590	P829333	5080755	P775302
701603A1	P777639	1930605	P778702	5080756	P772579
701898A1	P554403	1930825	P775457	5150017	G082502
701899A1	P554407	1930825	P775457	5157064	G070005
		1930906	P550342		

NEW HOLLAND (CNH GLOBAL)

OE Manufacturer number	Donaldson number	OE Manufacturer number	Donaldson number	OE Manufacturer number	Donaldson number
5174044	P765662	82028151	P777639	84432503	P781098
5178100	P169797	82028151	P777639	84432504	P781102
5181232	P784574	82028977	P781039	84443964	P786106
5181823	P551425	82028977	P781039	84443965	P786107
5194879	P169797	82034604	P780522	84446332	P550730
5196842	P784574	82034607	P780523	84455225	K041616
5198414	P763415	82034613	P777638	84818744	P763995
634958	P566922	82034613	P780522	84989840	P550730
703631	P559803	82034619	P777638	86018758	P179343
73175974	P777638	82034622	P777639	861361	P554074
748274	P771558	82034628	P781039	86509128	P181137
753486	P181137	82034660	P784574	86509129	P776697
785F6714AA3A	P553315	83912256	P551323	86509129	P776697
79081900	X770062	83912256	P552409	86545652	P783687
80399053	P181087	83912298	P551323	86546611	P551014
80430287	P776697	83912298	P551323	86546615	P550157
80441838	P782138	83917626	P556287	86546616	P550731
80441838	P782138	83937061	P556245	86546623	P502019
80447407	P550605	83977314	P551329	86549700	P821575
80457405	P565242	83977315	P550440	86549701	P822858
80457405	P565242	83986170	P550157	86570171	P556287
80457412	P550148	84004451	P763960	86583919	K041382
80457412	P550148	84031480	P777414	86583920	K041383
80591689	P551551	84031482	P777869	86597473	P550974
80748274	P771558	84031880	P164384	86605897	P551297
80753486	P181137	84031880	P164384	86605897	P551297
80753486	P181137	84031924	P763478	86605897	P558250
81823932	P181208	84032106	P777279	86982523	P775300
81863229	P552409	84032107	P781640	86982523	P775302
81863799	P177047	84036676	P828889	86990977	P550848
81863799	P177047	84036676	P828889	86990977	P552071
81866927	P181204	84069017	P777871	86990977	P552071
81866982	P526407	84069018	P777875	86990980	P553548
81866999	P526410	84072430	P781203	86991002	P551329
81869132	P552483	84072431	P789638	86991003	P550440
81879134	P551297	84074777	P164384	86991015	P551000
81879134	P551297	84074777	P164384	86991539	P553000
82001819	P606946	84123428	P765662	86993192	P777639
82003166	P164375	84123428H	P765662	86998332	P548901
82005016	P502224	84167233	P550880	86998333	P548900
82005016	P765704	84168726	P765662	87027973	P550388
82008600	P607351	84214564	P550587	87054595	P559803
82008601	P607343	84214564	P550588	87289612	P550127
82008606	P606946	84217229	P772580	87290073	P821575
82011402	P607351	84226258	P763535	87290074	P822858
82012057	P784574	84226260	P763415	87300039	P552378
82014790	P784574	84226263	P179343	87300041	P502161
82014824	P784574	84239756	P171635	87300043	P551779
82027152	P788888	84248043	P765704	87300046	P551263
82027153	P607351	84257511	P765662	87300178	P821575
82028150	P777638	84278141	P551770	87300180	P822858
		84324774	P165569	87313626	P788982

OE Manufacturer number	Donaldson number	OE Manufacturer number	Donaldson number	OE Manufacturer number	Donaldson number
87313629	P789382	89814477	P171635	S302030	P552074
87316085	P786106	89814477	P171635	SBA360720130	P552378
87339011	P608533	89821388	P165659	V15801	P550388
87339011	P788982	89835746	P781351	RENAULT AGRICULTURE	
87339018	P600975	89835747	P780006	6000145461	P775300
87339018	P789382	89846495	P775510	6000145462	P772579
87342481	P775457	922214	P783687	6005000735	P559418
87342507	P772553	9623788	P181046	6005000788	P553004
87356194	P550848	9672301	P552071	6005000894	P556245
87356351	P608533	9672301	P552071	6005000895	P556287
87356353	P600975	9811231	P777551	6005003244	P169447
87360572	P550774	9814477	P171635	6005007409	P556245
87385322	P784574	9814477	P171635	6005007409	P556245
87400496	P551770	9821387	P177047	6005007410	P556287
87413809	P170949	9821387	P177047	6005007631	P175143
87413810	P763535	9821388	P165659	6005011111	P772580
87415600	P550589	9826688	P165877	6005011112	P775302
87415600	P550939	9846494	P607359	6005012109	P550020
87517153	P783544	9846495	P775510	6005019259	P764260
87517154	P783543	9975564	P502161	6005020220	P551424
87588599	P553293	9975630	P550162	6005020221	P762860
87603874	P784574	9976232	K040639	6005021346	P551352
87608181	P551122	9976453	P171611	6005022975	P164174
87660449	P502433	9976518	P772578	6005023305	P171706
87682681	P761223	9976519	P775298	6005023306	P551423
87682682	P761064	9976807	P171611	6005025477	P553771
87682992	P777639	9977990	P550162	6005025488	P553004
87682992	P780523	9978051	P550127	6005028192	P764259
87682993	P828889	9978051	P550127	7700014715	P175143
87683000	P777639	D1NN9R500A	P181208	7700039509	P777588
87704242	P776696	D6NNB486A	P551323	7700039509	P777638
87704248	P777638	D6NNB486A	P552409	7700039510	P777779
87704249	P772579	D8NN9176AA	P556287	7700050836	P780522
87704249	P783403	D8NNB486AA	P551323	7700050837	P780523
87708114	P502433	D8NNB486AA	P551323	7700050840	P778905
87801341	P551437	D8NNB486CA	P551323	7700050841	P778906
87802332	P551434	D8NNB486CA	P551323	7700056504	P777409
87802728	P551433	D8NNB486EA	P551323	7700056505	P777414
87802926	P551433	D8NNM903CA	P550590	7700060361	P176904
87803197	P550880	D8NNM903EB	P550590	7700061011	P772580
87803200	P550880	D8NNM903FA	P550590	7700061012	P775302
87803441	P551425	E6NN9B618BB	P526410	7700061014	P777639
87803444	P551434	E6NN9R500FB	P526407	7701028138	P175142
87840136	P550730	E7HT8A424BA	P554074	7701029279	P550942
87840136	P550730	E7NN6714BA	P550157	7701029279	P552518
87840136	P551057	E7NN6714BB	P550157	7901015566	P181088
87840590	P551425	F0NN18N385AB	P784574	SAME	
87840591	P551430	F0NN6714CA12H	P177047	00107800	P550061
89613344	P555095	F0NN6714CA12H	P177047	00107807	P550061
89635409	P550731	F0NNB486AA	P552409	00277930	P550183
89811117	P550268	G3150523	P777638	00314080	P550745
89811231	P777551	J100307	P552074		

OE Manufacturer number	Donaldson number	OE Manufacturer number	Donaldson number	OE Manufacturer number	Donaldson number
00314130	P550060	4144966	P776697	31026500	P763756
00340800	P550745	42481020	P776697	31026500	P763756
04115560	P553411	4415670	P550580	836007789	P550060
04427006	P761040	4415901	P778994	836007790	P550860
04453468	P175142	4415903	P780036	836119863	P502225
090000591	P777588	4417454	P766070	836122208	P559418
090000592	P777779	4418911	P164375	836136342	P550975
090003010	P772580	946870	P550587	836336459	P764448
090003011	P775302			836339371	P556245
1020940	P775300	TORO		836339371	P556287
1020950	P772579	1083810	P821575	836647133	P763758
1172715	P550839	1083812	P822768	836659300	P551429
1180597	P553004	1083813	P822769	836859302	P551430
1180867	P778994	277110	P181050	F35807231	P771520
1180872	P780036	638300	P552374	F35807241	P770678
1181003	P782104	686150	P562495	RD4102	P556245
1181004	P782107	751310	P165354	V4785974	P558250
2394637	P776697	751330	P169078	V6644988	P776695
242490402	P120949	765220	P556245		
242491101	P771541	863010	P551553	VALTRA	
242491307	P119410	934295	P502067	20147133	P763758
242491308	P181059	942621	P165332	20228300	P782879
242491309	P119410	987612	P550012	20339371	P556287
242491309	P550580	VALMET		20639610	P763757
242491310	P553411	20107806	P550183	26566602	P556287
242491310	P559128	20119863	P502225	30410800	P763758
242491310	P764606	20120822	P552819	36539600	P608665
242491310	P771550	20122208	P559418	36539700	P606121
242491706	P130760	20122208	P559418	37352500	P608766
242492501	P137293	20136342	P550975	37352700	P785965
242492502	P137285	20136459	P764448	836339371	P556287
242492801	P119375	20147133	P763758	836647133	P763758
242492803	P181090	20215237	P778462	836862600	P551434
242493104	P771550	20216408	P771561	836862602	P551425
242493401	P770397	20219771	P181086	836866577	P551425
242493402	P770398	20228300	P782879		
242493802	P133138	20228310	P782879	WHITE	
242495001	P130760	20307789	P550060	3901475M1	P778972
242495001	P556245	20307790	P550860	3901476M1	P780012
242495002	P126984	20315106	P556245	72501530	P550440
243190601	P556245	20331343	P553004	72501531	P551329
243191301	P556287	20339371	P556287	72515699	P558616
244191501	P550006	20340251	P550587		
244191701	P551603	20340251	P550588		
244192700	P559128	20406000	P763758		
244192800	P763987	20626500	P763756		
244193200	P764607	20639610	P763757		
244193400	P553411	26561117	P556245		
244193500	P764606	26566602	P556245		
244194830	P169447	26566602	P556287		
244197210	P762860	30606000	P763758		
244197300	P165659				



EUROPEAN HEADQUARTERS

Donaldson Europe B.V.B.A.
Interleuvenlaan 1 - Research Park Zone 1 - 3001 Leuven - Belgium
Phone +32 16 38 38 11 - Fax +32 16 38 37 14

EUROPEAN OFFICES

Donaldson France S.A.S / Bron - France
Phone +33 47 21 41 840 - Fax +33 47 82 67 756

Donaldson Ibérica, Soluciones en Filtración, S.L. / Madrid - Spain
Phone +34 91 676 86 68 - Fax +34 91 676 87 62

Donaldson Filter Components Ltd. / Hull - UK
Phone +44 14 82 83 52 13 - Fax +44 14 82 83 54 11

Donaldson Gesellschaft m.b.H. / Dülmen (Dernekamp) - Germany
Phone +49 2594 78153 / +49 2594 78126 - Fax +49 2594 78178

Donaldson Italia SRL / Ostiglia (Mantova) - Italy
Phone +39 38 63 02 11 - Fax +39 38 68 00 405

Donaldson Sweden / Bromma - Sweden
Phone +46 8 471 8660 - Fax +46 8 372470

Donaldson Filtre Sist. Tic. Ltd. / Istanbul - Turkey
Phone +90 (212) 244 73 31 - Fax +90 (212) 252 56 33

Donaldson Poland / Gdynia - Poland
Phone + Fax +48 58 625 70 66

Donaldson Bulgaria / Sofia, Bulgaria
Phone +359 2 973 71 81 - Fax +359 2 973 62 50

Donaldson Czech Republic / Klasterec - Czech Republic
Phone +420 (0) 474319921 - Fax +420 (0) 474319930

Engine-europe@donaldson.com
www.donaldson.com

Donaldson Europe B.V.B.A. - Agriculture Catalogue - Brochure No. F116003 (December, 2011)