



MIRACLES OF HIGH FIDELITY



400.090

VOLVO



HIGH FIDELITY SPARE PARTS

CERTIFICATE



Certificato Nr 50 100 3413

Si attesta che / *This is to certify that*

IL SISTEMA QUALITÀ DI
THE QUALITY SYSTEM OF

C.E.I.

COSTRUZIONE EMILIANA INGRANAGGI SPA

VIA EMILIA 239

I-40011 ANZOLA EMILIA (BO)

È CONFORME AI REQUISITI DELLA NORMA
HAS BEEN FOUND TO CONFORM TO THE REQUIREMENTS OF

UNI EN ISO 9001:2000

Questo certificato è valido per il seguente campo di applicazione
This certificate is valid for the following product or service range

**Progettazione, produzione e assemblaggi di parti ed
accessori di ricambio per veicoli industriali (EA 22a)**

***Design, manufacture, and assembling of spare parts
and accessories for industrial vehicles (EA 22a)***

Data/date
2003-10-21

Lead Auditor: Roberto Cioni

Data di scadenza/Expiry date
2006-10-10

SINCERT
ACCREDITAMENTO ORGANISMI DI CERTIFICAZIONE E ISPEZIONE

SGO N° 049A
SGA N° 018D

Membro di MLA EA per gli schemi di accreditamento SGO, SGA, PRD e PRS
e di MLA IAF per gli schemi di accreditamento SGO, SGA e PRD
Signatory of EA MLA for the accreditation schemes QMS, EMS, Product and Personnel
and of IAF MLA for the accreditation schemes QMS, EMS and Product

Per l'Organismo di Certificazione
For the Certification Body
TÜV Italia S.r.l.
Cinisello Balsamo (MI)

Nico Mastrorillo
Management Representative



ELENCO CATALOGHI DISPONIBILI PER LE SEGUENTI GAMME DI NOSTRA PRODUZIONE

LIST OF THE AVAILABLE CATALOGUES FOR THE FOLLOWING PRODUCTION LINES
LISTE DES CATALOGUES DISPONIBLES POUR LES GAMMES DE PRODUCTION SUIVANTES
KATALOGE FÜR DIE FOLGENDEN PRODUKTION LINIEN
LISTADO DE LOS CATALOGOS PARA LAS LINEAS SIGUIENTES



400.001
IVECO



400.055
M.A.N. Differentials



400.080
SCANIA



400.090
VOLVO



400.901
RICAMBI



E' vietato a chiunque utilizzare le immagini ed i dati di questo catalogo per fini diversi dalla semplice consultazione. CEI perseguirà penalmente, nelle opportuni sedi giudiziarie, chi dovesse utilizzare servilmente, anche tramite semplice fotocopiatura, scanner ecc., le immagini di questo catalogo per propri fini.

It is forbidden to use pictures and data contained in this catalogue for aims other than reference purpose. CEI will prosecute those using the imaging contained here in for one's own purpose, even by means of photocopier or scanner, in the appropriate forum.

Il est interdit à quiconque d'utiliser les images et les informations de ce catalogue dans un but autre qu'une simple consultation.

CEI poursuivra civilement et pénalement, dans les sièges juridiques opportuns, tous ceux qui utiliseront servilement, y compris par simple photocopie, scannage, etc. (même à simple titre d'exemple), les images de ce catalogue pour des objectifs autres que ceux prévus par Cei spa.

Queda prohibido a toda persona utilizar las imágenes y los datos de este catálogo con otra finalidad que no sea la de consulta.

CEI perseguirá civil y penalmente, ante la jurisdicción que corresponda, a toda persona que incurra en imitación servil, incluso mediante el simple fotocopiado, escaneado, etc. (la indicación vale sólo a título de ejemplo), de las imágenes de este catálogo, con finalidades ajenas a las de CEI S.p.a.

Die Anwendung der Bilder und Daten dieses Katalogs für andere Zwecke als die des Nachschlagens ist verboten.

CEI behält sich vor, gegen diejenigen bei den entsprechend zuständigen Gerichtsstellen zivil- und strafrechtlich vorzugehen, die die Bilder dieses Katalogs auch nur durch einfaches Kopieren, Einscannen, usw. für andere Zwecke als die der Firma Cei spa verwenden sollten.

EDIZIONI SPECIALI PER LE SEGUENTI GAMME DI NOSTRA PRODUZIONE

SPECIAL EDITION FOR THE FOLLOWING PRODUCTION LINES
EDITION SPECIALE POUR LES GAMMES DE PRODUCTION SUIVANTES
SONDERAUSGABE FUER FOLGENDE PRODUKT SERIEN
EDICION ESPECIAL PARA LAS LINEAS SIGUIENTES



400.101
IVECO
EuroCargo - Tector



400.150
MERCEDES
Aluminum Gearboxes



400.175
RENAULT V.I.
B9/B18 Gearboxes



400.195
Z.F.
Ecosplit Gearboxes

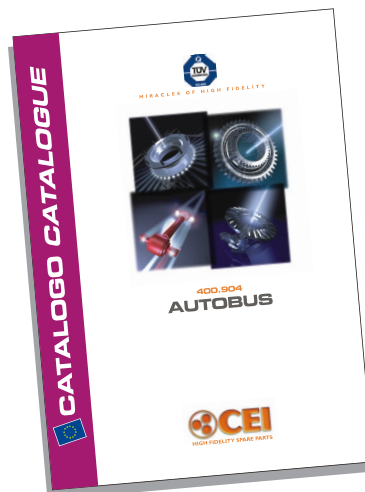

400.904
AUTOBUS



Figures part denominations references and data contained in this catalogue are not binding.
CEI reserves the right to introduce any changes at any time without prior notice.

Le figure, le denominazioni, i riferimenti ed i dati contenuti nel presente catalogo non sono impegnativi.
La CEI si riserva di apportare in ogni momento e senza preavviso tutte le variazioni che riterrà opportune.

Les figures, les dénominations, les références et les spécifications contenues dans ce catalogue ne sont pas engageantes.
La CEI se réserve le droit d'apporter à tout moment et sans préavis les variantes éventuelles qu'elle croit utiles.

Die in diesem Katalog enthalten Abbildungen, Benennungen Zeichen und Angaben sind unverbindlich.
Die Firma CEI behält sich das Recht vor, jederzeit und ohne Viranzeige Änderungen vorzunehmen.

Las figuras, las denominaciones, las referencias y los datos contenidos en el presente catálogo no son empeñativos.
CEI puede hacer en cada momento y sin preaviso todas las variaciones que sean oportunas.

INTERCHANGEABILITY GUARANTY

Our spare parts are interchangeable with the originals ones; our products bear our trade-mark.
The original part numbers listed in this catalogue are for reference only.

GARANZIA DI INTERCambiABILITÀ

I nostri ricambi sono intercambiabili con gli originali; la nostra produzione riporta il nostro marchio.
I riferimenti originali sono esposti a semplice titolo indicativo.

GARANTIE D'INTERCHANGEABILITE

Nos pieces detachees sont interchangeables avec les originaux.
Nôtre production porte nôtre marque.
Les numeros originaux mentionné dans ce catalogue sont seulement à titre indicatif.

AUSTAUSCHBARKEITS-GARANTIE

Unsere ersatzteile sind austauschbar mit den Originalzahnradern.
Auf unseren Erzeugnissen ist unsere Schutzmarke aufgetragen.
Die im gegenwärtigen Kalatolg genannten Originalnummern nur zum Hinweis dienen.

GARANTIA DE INTERCambiABILIDAD

Nuestros recambios son intercambiables con los originales.
Todos nuestros productos, llevan grabada nuestra marca.
Las referencias originales impresas en nuestro catalogo figuran exclusivamente a titulo indicativo.

Suitable To : **VOLVO**

Old Generation GEARBOXES

R51 - R52 - R52B
R60 - R61 - R62 - MR62 - MR62B
SR61 - SR62
R70 - SR70 - SR71

New Generation GEARBOXES

G7 - G8
R1000 - R1400 - R1500 - R1700 - R1900
SR1400 - SR1700 - SR1900
SR2000 - SR02000 - SR2400 - SR02400

Latest Generation GEARBOXES

VT 1708B
VT 2009B
VT 2412B
VT 2014B - VT(O) 2214B - VT 2514(OD)

INTERMEDIATE AXLES

EV72
EV82 - EV82B
EV87
RT2610HV - RTH2610B - RT3210HV

REAR AXLES

EV37 - EV45 - EV71 - EV76 - EV78 - DR80
EV80 - EV80B - TS80 - TS81 - EV81B
EV81C - EV85 - EV90 - EV91 - RSS1344B
RS 1352HV - RS 1370HV - RSS 1357A

HUBS

RAN1 80 - RAN1 81 - RAN1 82 - RAN2 81
RTN1 87 - RTN2 87
RAN3 RTN3 CTN3 71 - RAN3 RTN3 CTN3 72
RAN4 RTN4 CTN4 71 - RAN4 RTN4 CTN4 72

All original equipment manufacturers numbers, symbols, pictures, models and description used in this catalogue are for reference only, and it is not implied that any part listed is the product of these manufacturers. Tutti i nostri particolari non sono originali ma con essi intercambiabili. I riferimenti originali, le figure, i modelli sono esposti a semplice titolo indicativo. La nostra produzione riporta il nostro marchio.

CEI Catalogue Key

CEI numbers KEY
155.109 BOLD Type
CURRENT PRODUCTION
109.360 Italic and NOT BOLD Type
FUTURE PRODUCTION
 Blank For reference purpose only.

Original Part No.
 Only current no. is listed
 in this table.
 For superseded nos. please
 check original no. index at the
 end of the catalogue.

Fitting Models
 ● Suitable for the column models
 Blank NOT Suitable for the column models

Progression Page no.

1

Picture No.

All original equipment manufacturers numbers, symbols, pictures, models and description used in this catalogue are for reference only, and it is not implied that any part listed is the product of these manufacturers.
 Tutti i nostri particolari non sono originali ma con essi intercambiabili. I riferimenti originali, le figure, i modelli sono esposti a semplice titolo indicativo. La nostra produzione riporta il nostro marchio.

Fig.	CEI no.	VOLVO no.	Description	Q.ty	Note	SR61	SR62						
25	155.109	382801	Synchronizer hub	1		●							
26	171.017	190288	Ball D.6	10		●							
27	156.108	1667511	Spring D.5,85x17,50	6		●							
28	156.109	382102	Spring D.5,50x16,5	2		●							
29	154.073	382101	Sliding sleeve	1	(A)	●							
29	154.069	382800	Sliding sleeve	1	(B)	●							
29	154.069	382800	Sliding sleeve	1		●							
30	157.062	382777	Synchronizer hub	1		●							
31		382211	Gear 3rd Speed 34 T	1	(A) Old Type with cone assy	●							
32	145.236	266984	Gear 3rd Speed 34 T	1	New Type without cone assy	●							
32	145.236	266984	Gear 3rd Speed 34 T	1		●							
33	<i>109.360</i>	1526116	Synchronizer cone	1	(A)	●							
33	109.046	382797	Synchronizer cone	1	(B)	●							
33	109.046	382797	Synchronizer cone	1		●							
34		183988	Needle bearing	2		●							
35	<i>117.241</i>	181565	Bush D.55x65x46	2		●							
36		382601	Gear 2nd Speed 41 T	1	Old Type with cone assy	●							
37	145.235	266983	Gear 2nd Speed 41 T	1	New Type without cone assy	●							
37	145.235	266983	Gear 2nd Speed 41 T	1		●							
38	109.048	266505	Synchronizer cone	2		●							
38	109.047	267949	Synchronizer cone	2		●							
39	<i>119.058</i>	382606	Synchronizer ring (Steel)	2		●							
39	119.097	267955	Synchronizer ring (Steel)	2		●							
40	155.110	266921	Synchronizer hub	1		●							
41	154.070	267921	Sliding sleeve	1		●							
42	171.017	190288	Ball D.6	10		●							
43	156.108	1667511	Spring D.5,85x17,50	6		●							
44	156.117	382127	Spring De.5,85x25	2		●							
45	157.063	382197	Synchronizer hub	1		●							
46		183989	Needle bearing	1		●							
47		181569	Bush	1		●							
48	141.045	382565	Slide	6		●							
49		382683	Gear 1st Speed 48 T	1	Old Type with cone assy	●							
50	145.234	266982	Gear 1st Speed 48 T	1	New Type without cone assy	●							
50	145.234	266982	Gear 1st Speed 48 T	1		●							
51		1527510	Bearing	1		●							
52	<i>103.057</i>	382560	Main shaft 22 T	1		●							
53		183258	Bearing 35x80x31	1		●							
54	<i>109.054</i>	382220	Synchronizer cone	1		●							
54	<i>109.052</i>	267954	Synchronizer cone	1		●							
55		382216	Range shaft	1		●							
55		266536	Range shaft	1		●							
56a	<i>119.060</i>	382981	Synchronizer ring (Bronze)	1		●							
56a	119.056	266530	Synchronizer ring (Steel)	1		●							
56b	119.061	382982	Synchronizer ring (Bronze)	1		●							

Old Gener.
 SR61 - SR62

Table Range Models

Notes

(A) Use items marked (A) together
 (B) Use items marked (B) together

Date

03 / 2004

Table

003



Technical Note
 Attention to the matching letters

Quantity needed
 For each position

Table Date

Progression Table no.

All original equipment manufacturers numbers, symbols, pictures, models and description used in this catalogue are for reference only, and it is not implied that any part listed is the product of these manufacturers.
 Tutti i nostri particolari non sono originali ma con essi intercambiabili. I riferimenti originali, le figure, i modelli sono esposti a semplice titolo indicativo. La nostra produzione riporta il nostro marchio.

Suitable To: **VOLVO**

GASKET Kit
82

CYLINDER Repair Kit
84

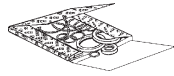

VALVE Repair Kit
83

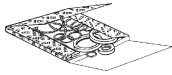

FRAME

Kit
3 + 3 + 3 pcs

Const

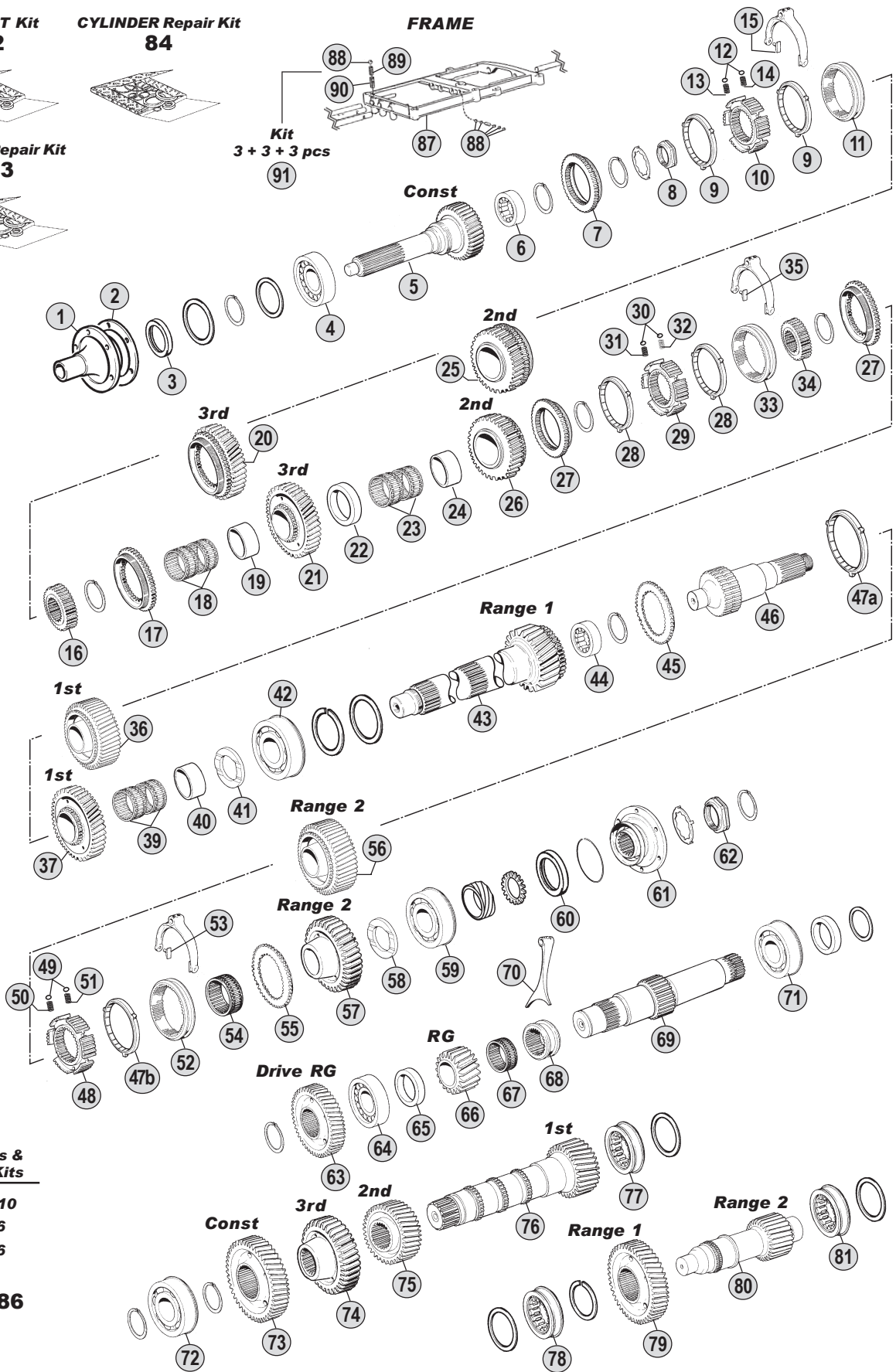

Springs & Balls Kits

- x 10
- x 6
- x 6

Kit
85 - 86

All original equipment manufacturers' numbers, symbols, pictures, models and description used in this catalogue are for reference only, and it is not implied that any part listed is the product of these manufactures. Tutti i nostri particolari non sono originali ma con essi intercambiabili. I riferimenti originali, le figure, i modelli sono esposti a semplice titolo indicativo. La nostra produzione riporta il nostro marchio.

Models

R51	F86 - N7 - TN7
R52	F86 - F6 - F7 - N7 - F615-617
R52B	F6 - FS6 - FL6 - F7 - FL7 - FL616-618

Fig.	CEI no.	VOLVO no.	Description	Q.ty	Note	R51	R52	R52B			
1		382006	Cover	1		•	•	•			
2	139.394	1655778	Gasket	1		•	•	•			
3	139.390	267316	Ring	1		•	•	•			
4		1526960	Bearing	1		•	•	•			
5	102.162	382656	Input shaft 27 T	1		•	•	•			
6		183257	Bearing 25x62x24	1		•	•	•			
7	109.108	382084	Synchronizer cone	1	(A)	•					
7	109.093	266864	Synchronizer cone	1	(B)	•					
7	109.093	266864	Synchronizer cone	1			•	•			
8		382810	Nut	1		•	•	•			
9	119.059	382501	Synchronizer ring (Bronze)	2	(A)	•					
9	119.049	382968	Synchronizer ring (Steel)	2	(B)	•					
9	119.049	382968	Synchronizer ring (Steel)	2			•	•			
10	155.130	382096	Synchronizer hub	1	(A)	•					
10	155.109	382801	Synchronizer hub	1	(B)	•					
10	155.109	382801	Synchronizer hub	1			•	•			
11	154.073	382101	Sliding sleeve	1	(A)	•					
11	154.069	382800	Sliding sleeve	1	(B)	•					
11	154.069	382800	Sliding sleeve	1			•	•			
12	171.017	190288	Ball D.6	10		•	•	•			
13	156.108	1667511	Spring D.5,85x17,50	6		•	•	•			
14	156.109	382102	Spring D.5,50x16,5	2		•	•	•			
15	141.045	382565	Slide	2		•	•	•			
16		382811	Hub	1		•	•	•			
17		1526115	Engaging ring	1	(A)	•					
17	109.092	266863	Engaging ring	1	(B)	•					
17	109.092	266863	Engaging ring	1			•	•			
18		183987	Needle bearing	2		•	•	•			
19		181567	Bush	1		•	•	•			
20		382107	Gear 3rd Speed 28 T	1	(A)	•					
21	145.286	266865	Gear 3rd Speed 28 T	1	(B)	•					
21	145.286	266865	Gear 3rd Speed 28 T	1			•	•			
22		382106	Washer	1		•	•	•			
23		183987	Needle bearing	2		•	•	•			
24		181567	Bush	1		•	•	•			
25		382104	Gear 2nd Speed 33 T	1	(A)	•					
26		266867	Gear 2nd Speed 33 T	1	(B)	•					
26		266867	Gear 2nd Speed 33 T	1			•	•			
27		1526115	Engaging ring	2	(A)	•					
27	109.092	266863	Engaging ring	2	(B)	•					
27	109.092	266863	Engaging ring	2			•	•			
28	119.059	382501	Synchronizer ring (Bronze)	2	(A)	•					
28	119.049	382968	Synchronizer ring (Steel)	2	(B)	•					
28	119.049	382968	Synchronizer ring (Steel)	2			•	•			
29	155.130	382096	Synchronizer hub	1	(A)	•					

Old Gener.
R51 - R52
R52B

All original equipment manufacturers numbers, symbols, pictures, models and description used in this catalogue are for reference only, and it is not implied that any part listed is the product of these manufactures.
Tutti i nostri particolari non sono originali ma con essi intercambiabili. I riferimenti originali, le figure, i modelli sono esposti a semplice titolo indicativo. La nostra produzione riporta il nostro marchio.

Notes

(A) Use items marked (A) together
(B) Use items marked (B) together

Date

03 / 2004

Table

001

Suitable To: **VOLVO**

GASKET Kit
82



CYLINDER Repair Kit
84

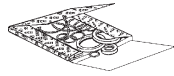

VALVE Repair Kit
83

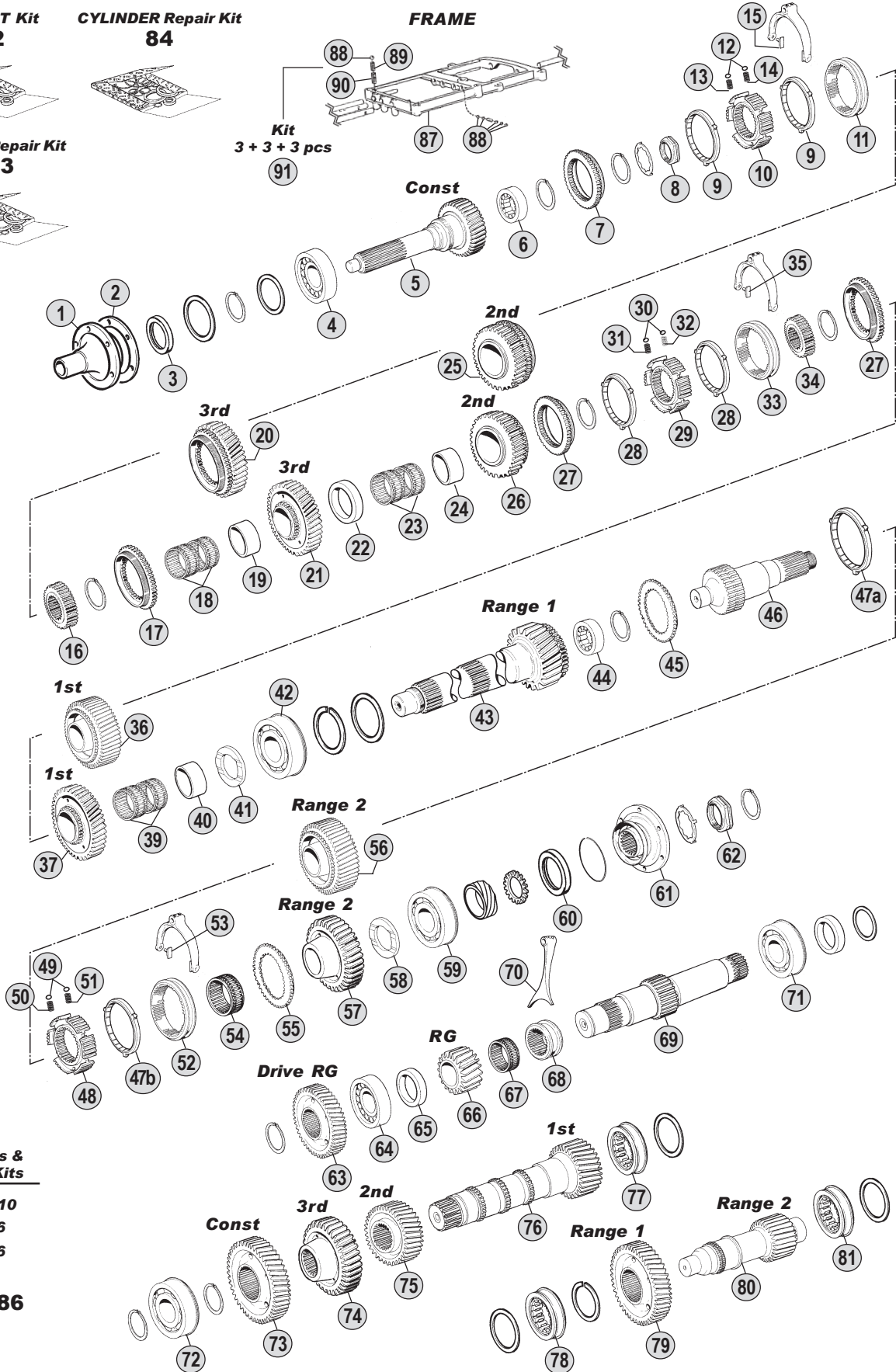
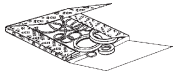

Springs & Balls Kits

- x 10
- x 6
- x 6

Kit
85 - 86

Models

R51	F86 - N7 - TN7
R52	F86 - F6 - F7 - N7 - F615-617
R52B	F6 - FS6 - FL6 - F7 - FL7 - FL616-618

All original equipment manufacturers' numbers, symbols, pictures, models and description used in this catalogue are for reference only, and it is not implied that any part listed is the product of these manufactures. Tutti i nostri particolari non sono originali ma con essi intercambiabili. I riferimenti originali, le figure, i modelli sono esposti a semplice titolo indicativo. La nostra produzione riporta il nostro marchio.

Fig.	CEI no.	VOLVO no.	Description	Q.ty	Note	R51	R52	R52B			
29	155.109	382801	Synchronizer hub	1	(B)	●					
29	155.109	382801	Synchronizer hub	1			●	●			
30	171.017	190288	Ball D.6	10		●	●	●			
31	156.108	1667511	Spring D.5,85x17,50	6		●	●	●			
32	156.109	382102	Spring D.5,50x16,5	2		●	●	●			
33	154.073	382101	Sliding sleeve	1	(A)	●					
33	154.069	382800	Sliding sleeve	1	(B)	●					
33	154.069	382800	Sliding sleeve	1			●	●			
34		382094	Hub	1		●	●	●			
35	141.045	382565	Slide	2		●	●	●			
36		382658	Gear 1st Speed 39 T	1	(A)	●					
37		1526440	Gear 1st Speed 39 T	1	(B)	●					
37		1526440	Gear 1st Speed 39 T	1			●	●			
39		183988	Needle bearing	2		●	●	●			
40	117.241	181565	Bush D.55x65x46	1		●	●	●			
41		382090	Washer	1		●	●	●			
42		1527507	Bearing	1		●	●	●			
43		382089	Main shaft	1		●					
43		1526278	Main shaft	1			●	●			
44		183257	Bearing 25x62x24	1		●	●	●			
45	109.106	382116	Engaging ring	1		●	●				
45	109.110	266762	Engaging ring	1				●			
46		267923	Range shaft	1		●	●	●			
47a		382123	Synchronizer ring (Bronze)	1		●	●				
47a	119.177	266920	Synchronizer ring (Steel)	1	Old - To Sleeve 267921			●			
47a		1668700	Synchronizer ring (Steel)	1	New - To Sleeve 1668701			●			
47b		382122	Synchronizer ring (Bronze)	1		●	●				
47b	119.177	266920	Synchronizer ring (Steel)	1	Old - To Sleeve 267921			●			
47b		1668700	Synchronizer ring (Steel)	1	New - To Sleeve 1668701			●			
48	155.212	382120	Synchronizer hub	1		●	●				
48	155.110	266921	Synchronizer hub	1				●			
49	171.017	190288	Ball D.6	10		●	●	●			
50	156.108	1667511	Spring D.5,85x17,50	6		●	●	●			
51	156.117	382127	Spring D.5,85x25,0	2		●	●	●			
52		382126	Sliding sleeve	1		●	●				
52	154.070	267921	Sliding sleeve	1	Old - To Synchro 266920			●			
52		1668701	Sliding sleeve	1	New - To Synchro 1668700			●			
53	141.045	382565	Slide	2		●	●	●			
54		183708	Needle bearing	1		●	●	●			
55	109.361	266799	Engaging ring	1				●			
56		382663	Range Gear 29 T	1		●	●				
57		1526899	Range Gear	1				●			
58	169.457	266939	Thrust washer	1		●	●	●			
59		183590	Bearing	1		●	●	●			
60	139.389	267269	Ring	1		●	●	●			

Notes

- (A) Use items marked (A) together
 (B) Use items marked (B) together

Date

03 / 2004

Table

001

All original equipment manufacturers numbers, symbols, pictures, models and description used in this catalogue are for reference only, and it is not implied that any part listed is the product of these manufactures.
 Tutti i nostri particolari non sono originali ma con essi intercambiabili. I riferimenti originali, le figure, i modelli sono esposti a semplice titolo indicativo. La nostra produzione riporta il nostro marchio.

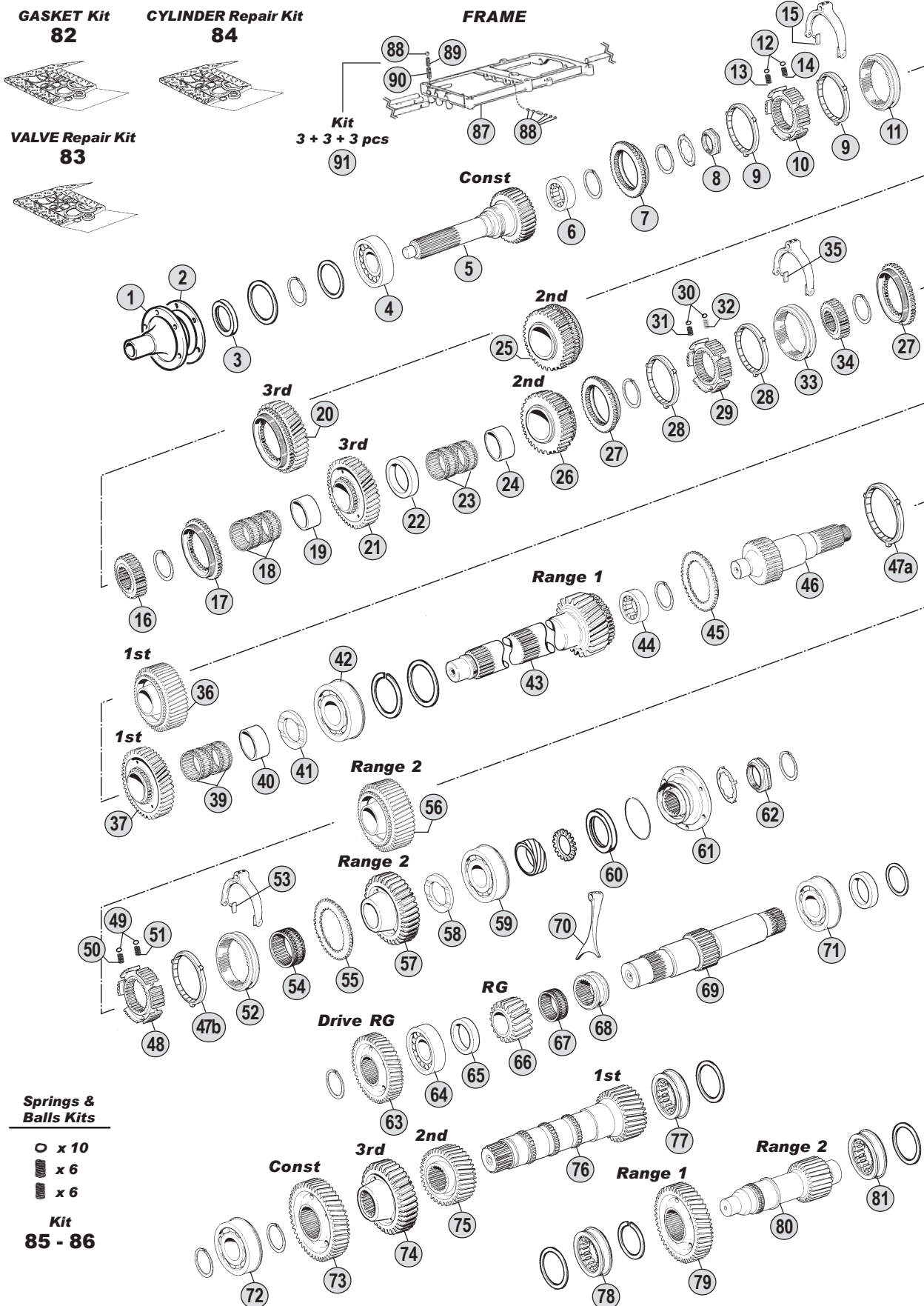
Suitable To: **VOLVO**

All original equipment manufacturers' numbers, symbols, pictures, models and description used in this catalogue are for reference only, and it is not implied that any part listed is the product of these manufactures. Tutti i nostri particolari non sono originali ma con essi intercambiabili. I riferimenti originali, le figure, i modelli sono esposti a semplice titolo indicativo. La nostra produzione riporta il nostro marchio.

Models

R51 F86 - N7 - TN7

R52 F86 - F6 - F7 - N7 - F615-617

R52B F6 - FS6 - FL6 - F7 - FL7 - FL616-618

Fig.	CEI no.	VOLVO no.	Description	Q.ty	Note	R51	R52	R52B			
61		382992	Output flange D.175	1		●	●	●			
61	197.024	382990	Output flange D.204	1		●	●	●			
62	187.614	943805	Nut	1		●	●	●			
63		382596	Drive Reverse Gear 30 T	1		●	●	●			
64		181556	Bearing	1		●	●	●			
65		382131	Washer	1		●	●	●			
66		382595	Reverse Gear	1		●	●	●			
67		1526477	Needle bearing	1		●	●	●			
68	154.068	266767	Sliding sleeve	1		●	●	●			
69		382128	Reverse shaft 19/14/14 T	1		●	●	●			
70		382065	Reverse fork	1		●	●	●			
71		183592	Bearing	1		●	●	●			
72		184164	Bearing	1		●	●	●			
73	146.506	382086	Constant gear 41 T	1		●	●	●			
74	146.213	382087	Gear 3rd Speed 32 T	1		●	●	●			
75		382088	Gear 2nd Speed 27 T	1		●	●	●			
76		382657	Countershaft	1		●	●	●			
77		183595	Bearing	1		●	●	●			
78		1526058	Bearing	1		●	●	●			
79		382111	Range gear 36 T	1		●	●	●			
80		382660	Counterhaft 12 T	1		●	●	●			
81		183675	Bearing	1		●	●	●			
82	198.541	270824	Oil seal and gasket kit	1		●	●	●			
83	198.403	273082	Repair kit lock valve	1	Only for OLD Generation Valve	●	●				
83		276335	Repair kit lock valve	1	For NEW Generation Valve	●	●	●			
84	198.792	273081	Repair kit cylinder	1		●	●				
84	198.404	276146	Repair kit cylinder	1				●			
85	198.446	CEI	Balls and springs kit	1	(Fig. 12/30+Fig.13/31+Fig.14/32)	●	●	●			
86	198.891	CEI	Balls and springs kit	1	(Fig. 49 + Fig. 50 + Fig. 51)	●	●	●			
87		382056	Frame	1		●	●	●			
88	171.001	205	Ball	8	3 pcs + 5 pcs.	●	●	●			
89	156.075	382309	Spring	3		●	●	●			
90	156.074	382072	Spring	3		●	●	●			
91	198.400	CEI	Balls and springs kit	1	(Fig. 88 + Fig. 89 + Fig. 90)	●	●	●			

Old Gener.
R51 - R52
R52B

All original equipment manufacturers numbers, symbols, pictures, models and description used in this catalogue are for reference only, and it is not implied that any part listed is the product of these manufactures.
Tutti i nostri particolari non sono originali ma con essi intercambiabili. I riferimenti originali, le figure, i modelli sono esposti a semplice titolo indicativo. La nostra produzione riporta il nostro marchio.

Notes

- (A) Use items marked (A) together
(B) Use items marked (B) together

Date

03 / 2004

Table

001

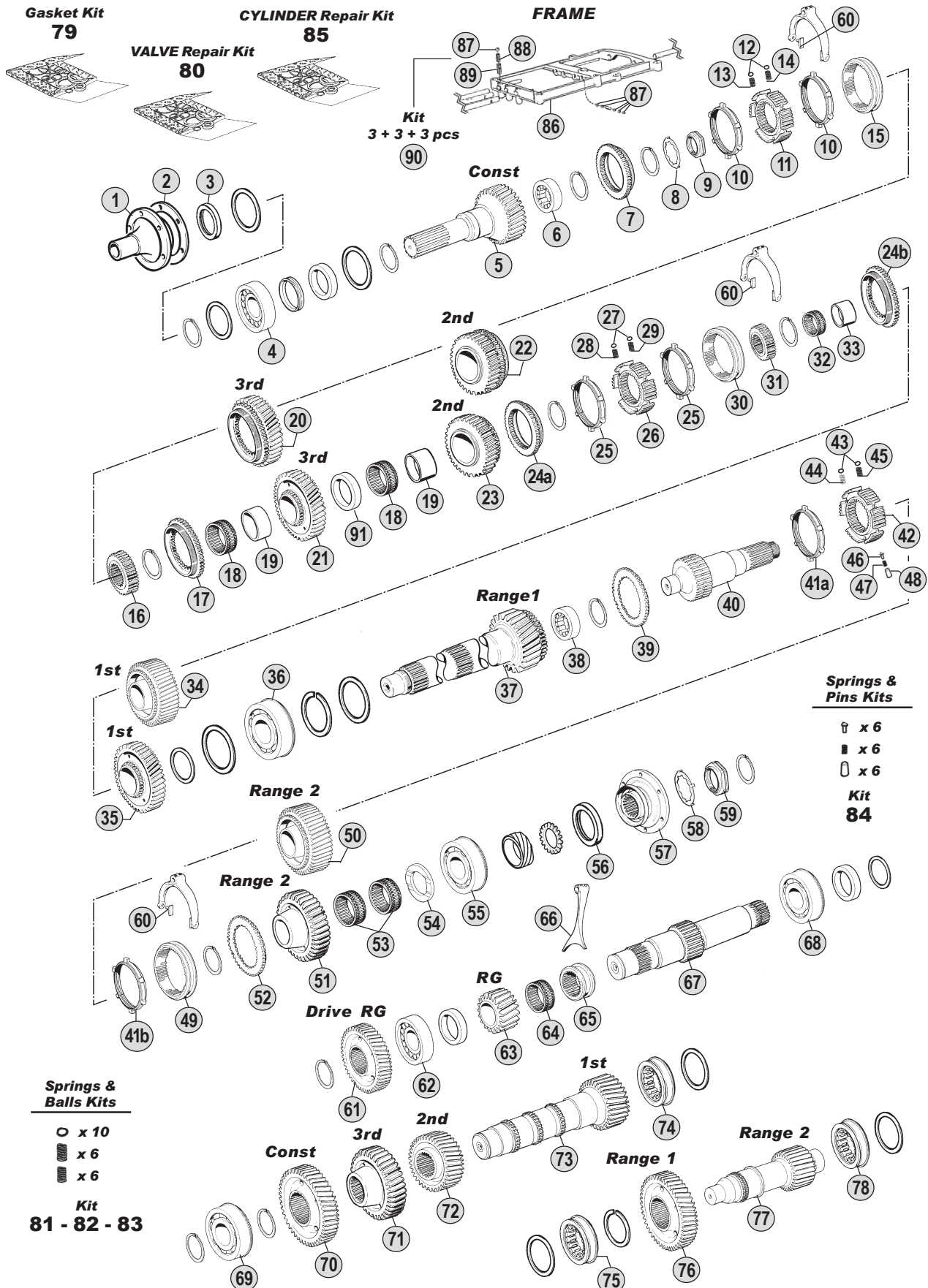
Suitable To: **VOLVO****R60 - R61 - R62 - MR62 - MR62B**

All original equipment manufacturers' numbers, symbols, pictures, models and description used in this catalogue are for reference only, and it is not implied that any part listed is the product of these manufactures. Tutti i nostri particolari non sono originali ma con essi intercambiabili. I riferimenti originali, le figure, i modelli sono esposti a semplice titolo indicativo. La nostra produzione riporta il nostro marchio.

Models

R60-R61 N88 - F88 - G88 - F89 - G89 - N10 - N12

R62 F7 - FL7 - N10 - F10 - FL10 - N12 - F12

MR62 N10 - N12 - F12

MR62B N10 - N12 - F12

Fig.	CEI no.	VOLVO no.	Description	Q.ty	Note	R60	R61	R62	MR62	MR62B
1		382162	Front cover	1		●	●			
1	198.402	1655421	Front cover	1				●	●	●
2	139.402	1655779	Gasket	1		●	●	●	●	●
3	139.391	267268	Oil seal ring D.65x90x10	1		●	●	●	●	●
4		183593	Bearing 65x160x37	1		●	●	●	●	●
5		382184	Input shaft 29 T	1		●	●			
5	102.156	267849	Input shaft 29 T	1				●	●	●
6		183258	Bearing 35x80x31	1		●	●	●	●	●
7	109.053	382185	Synchronizer cone	1	(A)	●	●			
7	109.046	382797	Synchronizer cone	1	(B)	●	●			
7	109.046	382797	Synchronizer cone	1				●	●	●
8	169.302	382779	Lock washer	1		●	●	●	●	●
9	187.331	382778	Grooved nut M 2x16	1		●	●	●	●	●
10	119.059	382501	Synchronizer ring (Bronze)	2	(A)	●	●			
10	119.049	382968	Synchronizer ring (Steel)	2	(B)	●	●			
10	119.049	382968	Synchronizer ring (Steel)	2				●	●	●
11	155.130	382096	Synchronizer hub	1	(A)	●	●			
11	155.109	382801	Synchronizer hub	1	(B)	●	●			
11	155.109	382801	Synchronizer hub	1				●	●	●
12	171.014	190288	Ball D.6	10		●	●	●	●	●
13	156.108	1667511	Spring D.5,85x17,50	6		●	●	●	●	●
14	156.109	382102	Spring D.5,50x16,5	2		●	●	●	●	●
15	154.073	382101	Sliding sleeve	1	(A)	●	●			
15	154.069	382800	Sliding sleeve	1	(B)	●	●			
15	154.069	382800	Sliding sleeve	1				●	●	●
16	157.062	382777	Synchronizer hub	1		●	●	●	●	●
17	109.360	1526116	Synchronizer cone	1	(A)	●	●			
17	109.046	382797	Synchronizer cone	1	(B)	●	●			
17	109.046	382797	Synchronizer cone	1				●	●	●
18		183988	Needle bearing	2		●	●	●	●	●
19	117.241	181565	Bush D.55x65x46	2		●	●	●	●	●
20		382211	Gear 3rd Speed 34 T	1	(A)	●	●			
21	145.236	266984	Gear 3rd Speed 34 T	1		●	●			
21	145.236	266984	Gear 3rd Speed 34 T	1				●	●	●
22		382207	Gear 2nd Speed 41 T	1		●				
22		382601	Gear 2nd Speed 41 T	1			●			
23	145.235	266983	Gear 2nd Speed 41 T	1		●	●			
23	145.235	266983	Gear 2nd Speed 41 T	1				●	●	●
24a	109.360	1526116	Synchronizer cone	1		●				
24a	109.048	266505	Synchronizer cone	1			●			
24a	109.047	267949	Synchronizer cone	1				●	●	●
24b		1526117	Synchronizer cone	1		●				
24b	109.048	266505	Synchronizer cone	1			●			
24b	109.047	267949	Synchronizer cone	1				●	●	●
25	119.062	382500	Synchronizer ring (Bronze)	2		●				

Old Gener.
R60 - R61
R/MR 62

All original equipment manufacturers' numbers, symbols, pictures and description used in this catalogue are for reference only, and it is not implied that any part listed is the product of these manufactures.
Tutti i nostri particolari non sono originali ma con essi intercambiabili. I riferimenti originali, le figure, i modelli sono esposti a semplice titolo indicativo. La nostra produzione riporta il nostro marchio.

Notes

- (A) Use items marked (A) together
(B) Use items marked (B) together

Date

03 / 2004

Table

002

Suitable To: **VOLVO**

R60 - R61 - R62 - MR62 - MR62B

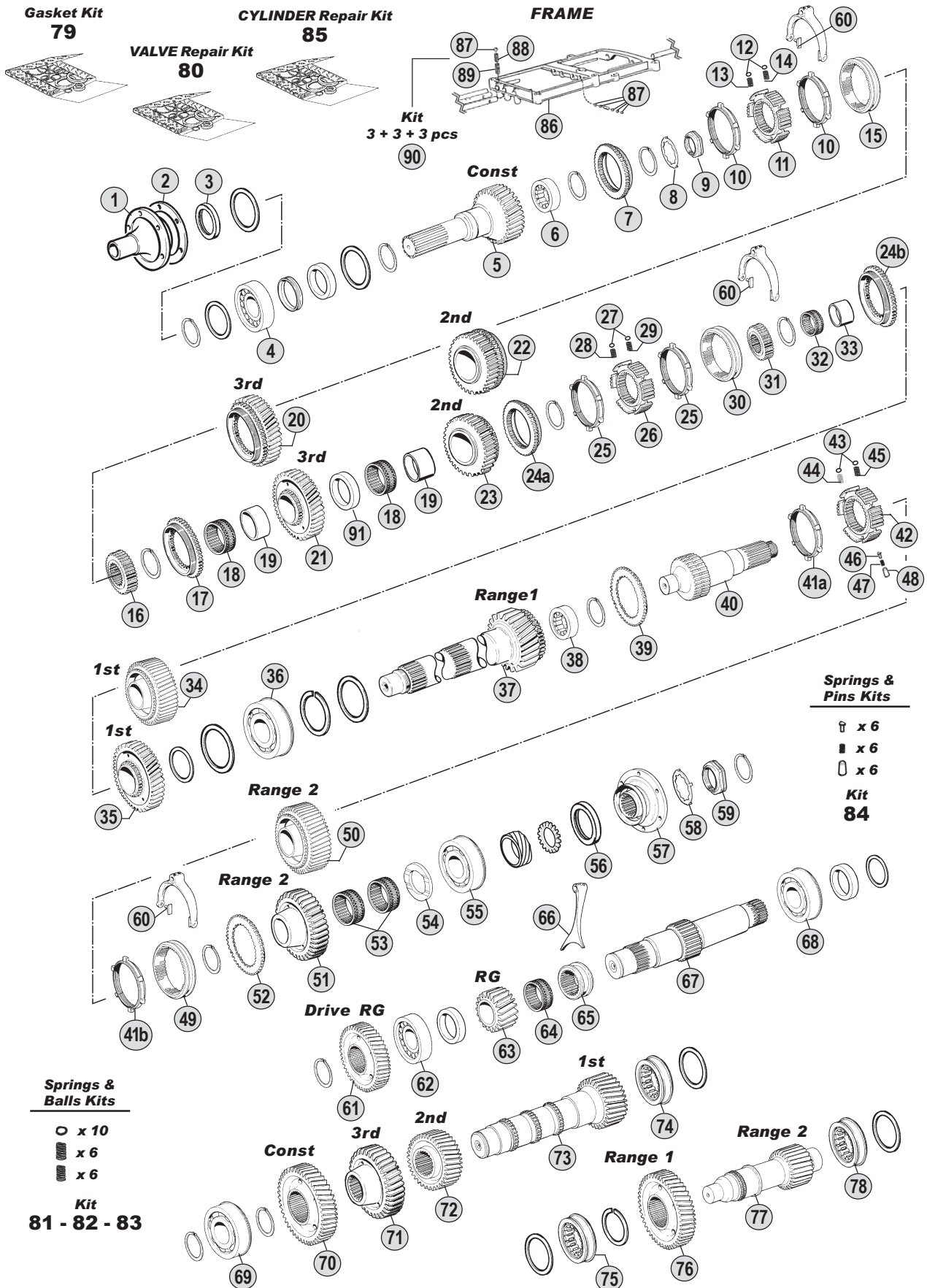

All original equipment manufacturers' numbers, symbols, pictures, models and description used in this catalogue are for reference only, and it is not implied that any part listed is the product of these manufactures. Tutti i nostri particolari non sono originali ma con essi intercambiabili. I riferimenti originali, le figure, i modelli sono esposti a semplice titolo indicativo. La nostra produzione riporta il nostro marchio.

Models

R60-R61	N88 - F88 - G88 - F89 - G89 - N10 - N12
R62	F7 - FL7 - N10 - F10 - FL10 - N 12 - F12
MR62	N10 - N12 - F12
MR62B	N10 - N12 - F12



Fig.	CEI no.	VOLVO no.	Description	Q.ty	Note	R60	R61	R62	MR62	MR62B
25	119.058	382606	Synchronizer ring (Steel)	2			●			
25	119.097	267955	Synchronizer ring (Steel)	2				●	●	●
26		382199	Synchronizer hub	1		●				
26	155.110	266921	Synchronizer hub	1			●	●	●	●
27	171.014	190288	Ball D.6	10		●	●	●	●	●
28	156.108	1667511	Spring D.5,85x17,50	6		●	●	●	●	●
29	156.117	382127	Spring De.5,85x25	2		●	●	●	●	●
30		382204	Sliding sleeve	1		●				
30	154.070	267921	Sliding sleeve	1			●	●	●	●
31	157.063	382197	Synchronizer hub	1		●	●	●	●	●
32		183989	Needle bearing	1		●	●	●	●	●
33		181569	Bush	1		●	●	●	●	●
34		382194	Gear 1st Speed 48 T	1	Old Type with cone assy	●				
34		382683	Gear 1st Speed 48 T	1	Old Type with cone assy		●			
35	145.234	266982	Gear 1st Speed 48 T	1	New Type without cone assy	●	●			
35	145.234	266982	Gear 1st Speed 48 T	1				●	●	●
36		1527510	Bearing	1		●	●	●	●	●
37		382192	Main shaft	1		●				
37	103.057	382560	Main shaft 22 T	1			●	●	●	●
38		183258	Bearing 35x80x31	1		●	●	●	●	●
39	109.054	382220	Synchronizer cone	1		●	●			
39	109.052	267954	Synchronizer cone	1				●	●	●
40		382216	Range shaft	1		●	●			
40		266536	Range shaft	1				●	●	●
41a	119.060	382981	Synchronizer ring (Bronze)	1		●	●			
41a	119.056	266530	Synchronizer ring (Steel)	1				●	●	●
41b	119.061	382982	Synchronizer ring (Bronze)	1		●	●			
41b	119.056	266530	Synchronizer ring (Steel)	1				●	●	●
42		382984	Synchronizer hub	1		●	●			
42	150.145	266531	Synchronizer hub	1				●	●	●
43	171.003	308452	Ball 9/32"	10		●	●			
44	156.153	267324	Spring De.7x20	6		●	●			
45	156.155	382224	Spring De.7x34	2		●	●			
46	160.170	267352	Pressure piece	6				●	●	●
47	156.157	267948	Spring De.7x34	6				●	●	●
48	160.169	266899	Pin	6				●	●	●
49	154.074	382223	Sliding sleeve	1		●	●			
49	154.072	1526943	Sliding sleeve	1				●	●	●
50		382218	Gear 36 T	1	With cone assy	●				
50	146.137	382563	Gear 36 T	1	With cone assy		●			
51	145.228	267350	Gear 36 T	1				●	●	●
52	109.051	267953	Engaging ring	1	Only with gear 267350			●	●	●
53		183993	Needle bearing	2		●	●	●	●	●
54	169.316	382221	Thrust washer	1		●	●	●	●	●
55		183593	Bearing	1		●	●	●	●	●

Old Gener.
R60 - R61
R/MR 62

All original equipment manufacturers numbers, symbols, pictures, models and description used in this catalogue are for reference only, and it is not implied that any part listed is the product of these manufactures.
Tutti i nostri particolari non sono originali ma con essi intercambiabili. I riferimenti originali, le figure, i modelli sono esposti a semplice titolo indicativo. La nostra produzione riporta il nostro marchio.

Notes

- (A) Use items marked (A) together
(B) Use items marked (B) together

Date

03 / 2004

Table

002

Suitable To: **VOLVO**

R60 - R61 - R62 - MR62 - MR62B

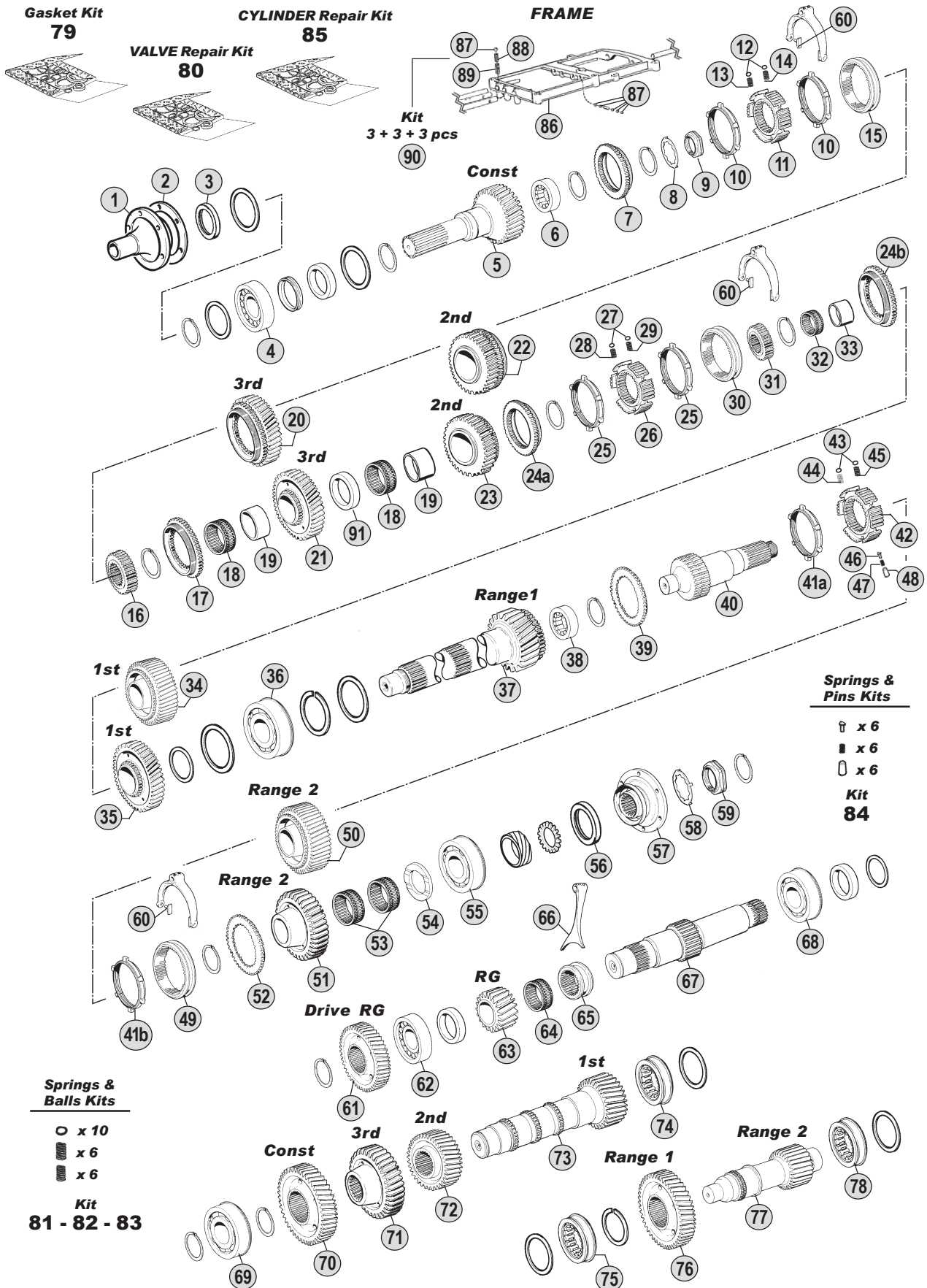

All original equipment manufacturers' numbers, symbols, pictures, models and description used in this catalogue are for reference only, and it is not implied that any part listed is the product of these manufactures. Tutti i nostri particolari non sono originali ma con essi intercambiabili. I riferimenti originali, le figure, i modelli sono esposti a semplice titolo indicativo. La nostra produzione riporta il nostro marchio.

Models

R60-R61	N88 - F88 - G88 - F89 - G89 - N10 - N12
R62	F7 - FL7 - N10 - F10 - FL10 - N 12 - F12
MR62	N10 - N12 - F12
MR62B	N10 - N12 - F12



Fig.	CEI no.	VOLVO no.	Description	Q.ty	Note	R60	R61	R62	MR62	MR62B
56	139.389	267269	Oil seal 80x100x10	1		●	●	●	●	●
57	197.024	382990	Output flange D.204	1		●	●	●	●	●
58	169.302	382779	Lock washer	1		●	●	●	●	●
59	187.614	943805	Nut	1		●	●	●	●	●
60	141.045	382565	Slide	6		●	●	●	●	●
61		382235	Drive Reverse gear	1		●				
61	145.227	382597	Drive Reverse gear 30 T	1			●	●	●	●
62	130.205	181563	Roller bearing	1		●	●	●	●	●
63		382233	Reverse gear	1		●				
63	147.079	382564	Reverse gear 15 T	1			●	●	●	●
64	137.063	1526190	Needle bearing D.55x62x54	1		●	●	●	●	●
65	154.068	266767	Sliding sleeve	1		●	●	●	●	●
66		382180	Reverse fork	1		●	●	●	●	●
67	103.056	382232	Reverse shaft 16/19/16 T	1		●	●	●	●	●
68	130.204	183588	Bearing 50x110x27	1		●	●	●	●	●
69		1526063	Bearing 55x120x29	1		●	●	●	●	●
70	146.270	382189	Constant gear 44 T	1		●	●	●	●	●
71	146.271	382190	Gear 3rd Speed 39 T	1		●	●	●	●	●
72	146.272	382191	Gear 2nd Speed 33 T	1		●	●	●	●	●
73		382188	Countershaft	1		●				
73		382559	Countershaft	1			●	●	●	●
74		183258	Bearing 35x80x31	1		●				
74		183596	Bearing	1			●	●	●	●
75		1526061	Bearing	1		●	●	●	●	●
76		382215	Gear	1		●				
76	146.136	382562	Gear 36 T	1			●	●	●	●
77		382214	Countershaft	1		●				
77		382561	Countershaft 15 T	1			●	●	●	●
78		181599	Bearing	1		●				
78		183360	Bearing	1			●	●	●	●
79	198.542	270823	Oil seal and gasket kit	1		●	●	●	●	●
80	198.403	273082	Repair kit lock valve	1	Only for OLD Generation Valve	●	●			
80		276335	Repair kit lock valve	1	For NEW Generation Valve	●	●	●	●	●
81	198.446	CEI	Balls and springs kit	1	(Fig. 12 + Fig. 13 + Fig. 14)	●	●	●	●	●
82	198.891	CEI	Balls and springs kit	1	(Fig. 27 + Fig. 28 + Fig. 29)	●	●	●	●	●
83	198.892	CEI	Balls and springs kit	1	(Fig. 43 + Fig. 44 + Fig. 45)	●	●			
84	198.540	CEI	Pins and springs kit	1	(Fig. 46 + Fig. 47 + Fig. 48)			●	●	●
85	198.792	273081	Repair kit cylinder	1		●	●			
85	198.404	276146	Repair kit cylinder	1				●	●	●
86	175.032	382173	Frame	1		●	●	●	●	●
87	171.001	205	Ball	8	3 pcs + 5 pcs.	●	●	●	●	●
88	156.075	382309	Spring	3		●	●	●	●	●
89	156.074	382072	Spring	3		●	●	●	●	●
90	198.400	CEI	Balls and springs kit	1	(Fig. 87 + Fig. 88 + Fig. 89)	●	●	●	●	●
91	169.301	266938	Washer	1		●	●	●	●	●

Old Gener.
R60 - R61
R/MR 62

All original equipment manufacturers numbers, symbols, pictures, models and description used in this catalogue are for reference only, and it is not implied that any part listed is the product of these manufactures.
Tutti i nostri particolari non sono originali ma con essi intercambiabili. I riferimenti originali, le figure, i modelli sono esposti a semplice titolo indicativo. La nostra produzione riporta il nostro marchio.

Notes

- (A) Use items marked (A) together
(B) Use items marked (B) together

Date

03 / 2004

Table

002

Suitable To : **VOLVO**

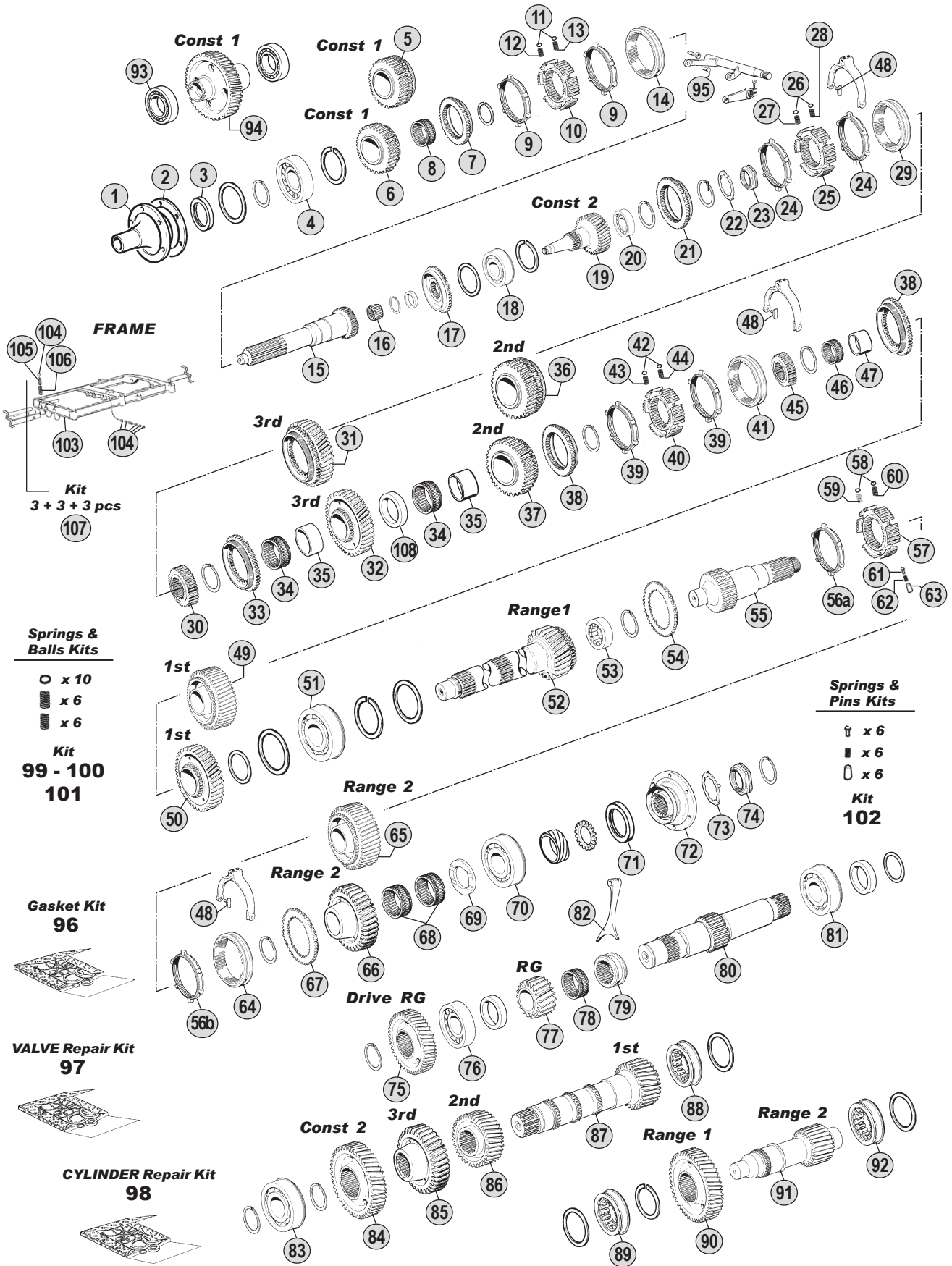

All original equipment manufacturers' numbers, symbols, pictures, models and description used in this catalogue are for reference only, and it is not implied that any part listed is the product of these manufactures. Tutti i nostri particolari non sono originali ma con essi intercambiabili. I riferimenti originali, le figure, i modelli sono esposti a semplice titolo indicativo. La nostra produzione riporta il nostro marchio.

Models

SR61 N88 - F88 - G88 - F89 - G89 - N10 - N12

SR62 N88 - F88 - G88 - F89 - G89 - N10 - N12 - F7 - FL7 - N10 - F10 - FL10 - N 12 - F12



Fig.	CEI no.	VOLVO no.	Description	Q.ty	Note	SR61	SR62				
1		382162	Front cover	1		●					
1	198.402	1655421	Front cover	1			●				
2	139.402	1655779	Gasket	1		●	●				
3	139.391	267268	Oil seal ring D.65x90x10	1		●	●				
4		1526601	Bearing	1		●	●				
5	196.134	382252	Gear 31 T	1	(A) Old Type with cone assy	●					
6	145.312	267944	Gear 31 T	1	New Type without cone assy	●					
6	145.312	267944	Gear 31 T	1			●				
7	109.360	1526116	Synchronizer cone	1	(A)	●					
7	109.046	382797	Synchronizer cone	1	(B)	●					
7	109.046	382797	Synchronizer cone	1			●				
8		183990	Needle bearing	1		●	●				
9	119.059	382501	Synchronizer ring (Bronze)	2	(A)	●					
9	119.049	382968	Synchronizer ring (Steel)	2	(B)	●					
9	119.083	267283	Synchronizer ring (Steel)	2			●				
10	155.130	382096	Synchronizer hub	1	(A)	●					
10	155.109	382801	Synchronizer hub	1	(B)	●					
10	155.109	382801	Synchronizer hub	1			●				
11	171.014	190288	Ball D.6	10		●	●				
12	156.108	1667511	Spring D.5,85x17,50	6		●	●				
13	156.109	382102	Spring D.5,50x16,5	2		●	●				
14	154.073	382101	Sliding sleeve	1	(A)	●					
14	154.069	382800	Sliding sleeve	1	(B)	●					
14	154.069	382800	Sliding sleeve	1			●				
15	102.094	1527076	Input shaft	1		●					
15	198.313	1527077	Input shaft	1			●				
16		183358	Needle bearing	1		●					
16		184084	Needle bearing	1			●				
17	109.049	266811	Synchronizer cone	1	(A)	●					
17	109.050	267284	Synchronizer cone	1	(B)	●					
17	109.050	267284	Synchronizer cone	1			●				
18		1526561	Bearing	1		●	●				
19	102.095	382255	Input shaft 28 T	1		●					
19	102.098	267285	Input shaft 28 T	1			●				
20		183258	Bearing 35x80x31	1		●	●				
21	109.053	382185	Synchronizer cone	1	(A)	●					
21	109.046	382797	Synchronizer cone	1	(B)	●					
21	109.046	382797	Synchronizer cone	1			●				
22	169.302	382779	Lock washer	1		●	●				
23	187.331	382778	Grooved nut M 2x16	1		●	●				
24	119.059	382501	Synchronizer ring	2	(A)	●					
24	119.049	382968	Synchronizer ring	2	(B)	●					
24	119.049	382968	Synchronizer ring	2			●				
25	155.130	382096	Synchronizer hub	1	(A)	●					
25	155.109	382801	Synchronizer hub	1	(B)	●					

Notes

- (A) Use items marked (A) together
 (B) Use items marked (B) together

Date

03 / 2004

Table

003

All original equipment manufacturers' numbers, symbols, pictures, models and description used in this catalogue are for reference only, and it is not implied that any part listed is the product of these manufactures.
 Tutti i nostri particolari non sono originali ma con essi intercambiabili. I riferimenti originali, le figure, i modelli sono esposti a semplice titolo indicativo. La nostra produzione riporta il nostro marchio.

Suitable To : **VOLVO**

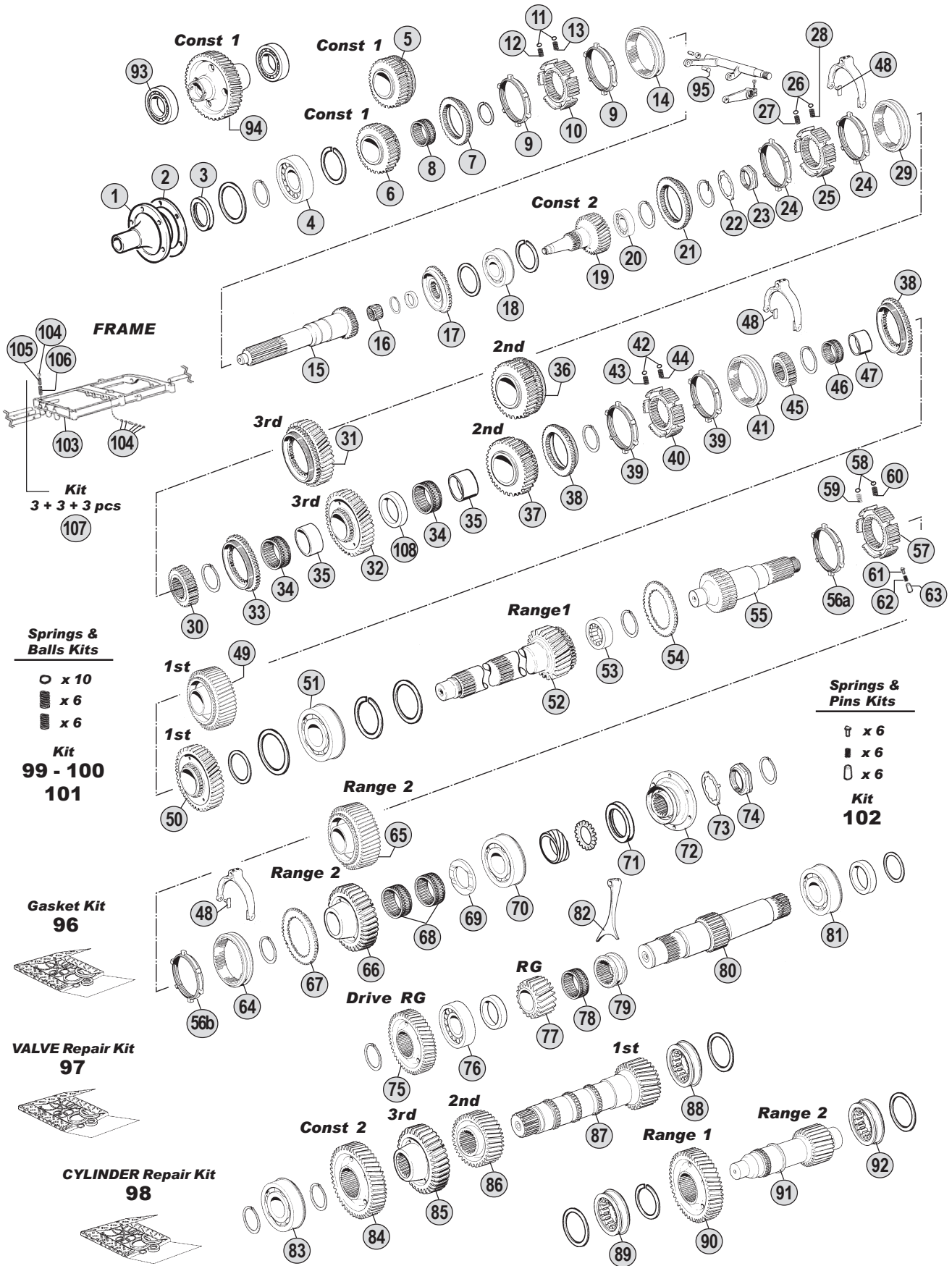

All original equipment manufacturers' numbers, symbols, pictures, models and description used in this catalogue are for reference only, and it is not implied that any part listed is the product of these manufactures. Tutti i nostri particolari non sono originali ma con essi intercambiabili. I riferimenti originali, le figure, i modelli sono esposti a semplice titolo indicativo. La nostra produzione riporta il nostro marchio.

Models

SR61 N88 - F88 - G88 - F89 - G89 - N10 - N12

SR62 N88 - F88 - G88 - F89 - G89 - N10 - N12 - F7 - FL7 - N10 - F10 - FL10 - N 12 - F12



Fig.	CEI no.	VOLVO no.	Description	Q.ty	Note	SR61	SR62				
25	155.109	382801	Synchronizer hub	1		●					
26	171.014	190288	Ball D.6	10		●	●				
27	156.108	1667511	Spring D.5,85x17,50	6		●	●				
28	156.109	382102	Spring D.5,50x16,5	2		●	●				
29	154.073	382101	Sliding sleeve	1	(A)	●					
29	154.069	382800	Sliding sleeve	1	(B)	●					
29	154.069	382800	Sliding sleeve	1			●				
30	157.062	382777	Synchronizer hub	1		●	●				
31		382211	Gear 3rd Speed 34 T	1	(A) Old Type with cone assy	●					
32	145.236	266984	Gear 3rd Speed 34 T	1	New Type without cone assy	●					
32	145.236	266984	Gear 3rd Speed 34 T	1			●				
33	109.360	1526116	Synchronizer cone	1	(A)	●					
33	109.046	382797	Synchronizer cone	1	(B)	●					
33	109.046	382797	Synchronizer cone	1			●				
34		183988	Needle bearing	2		●	●				
35	117.241	181565	Bush D.55x65x46	2		●	●				
36		382601	Gear 2nd Speed 41 T	1	Old Type with cone assy	●					
37	145.235	266983	Gear 2nd Speed 41 T	1	New Type without cone assy	●					
37	145.235	266983	Gear 2nd Speed 41 T	1			●				
38	109.048	266505	Synchronizer cone	2		●					
38	109.047	267949	Synchronizer cone	2			●				
39	119.058	382606	Synchronizer ring (Steel)	2		●					
39	119.097	267955	Synchronizer ring (Steel)	2			●				
40	155.110	266921	Synchronizer hub	1		●	●				
41	154.070	267921	Sliding sleeve	1		●	●				
42	171.014	190288	Ball D.6	10		●	●				
43	156.108	1667511	Spring D.5,85x17,50	6		●	●				
44	156.117	382127	Spring De.5,85x25	2		●	●				
45	157.063	382197	Synchronizer hub	1		●	●				
46		183989	Needle bearing	1		●	●				
47		181569	Bush	1		●	●				
48	141.045	382565	Slide	6		●	●				
49		382683	Gear 1st Speed 48 T	1	Old Type with cone assy	●					
50	145.234	266982	Gear 1st Speed 48 T	1	New Type without cone assy	●					
50	145.234	266982	Gear 1st Speed 48 T	1			●				
51		1527510	Bearing	1		●	●				
52	103.057	382560	Main shaft 22 T	1		●	●				
53		183258	Bearing 35x80x31	1		●	●				
54	109.054	382220	Synchronizer cone	1		●					
54	109.052	267954	Synchronizer cone	1			●				
55		382216	Range shaft	1		●					
55		266536	Range shaft	1			●				
56a	119.060	382981	Synchronizer ring (Bronze)	1		●					
56a	119.056	266530	Synchronizer ring (Steel)	1			●				
56b	119.061	382982	Synchronizer ring (Bronze)	1		●					

Notes

- (A) Use items marked (A) together
 (B) Use items marked (B) together

Date

03 / 2004

Table

003

All original equipment manufacturers numbers, symbols, pictures, models and description used in this catalogue are for reference only, and it is not implied that any part listed is the product of these manufactures.
 Tutti i nostri particolari non sono originali ma con essi intercambiabili. I riferimenti originali, le figure, i modelli sono esposti a semplice titolo indicativo. La nostra produzione riporta il nostro marchio.

Suitable To : **VOLVO**

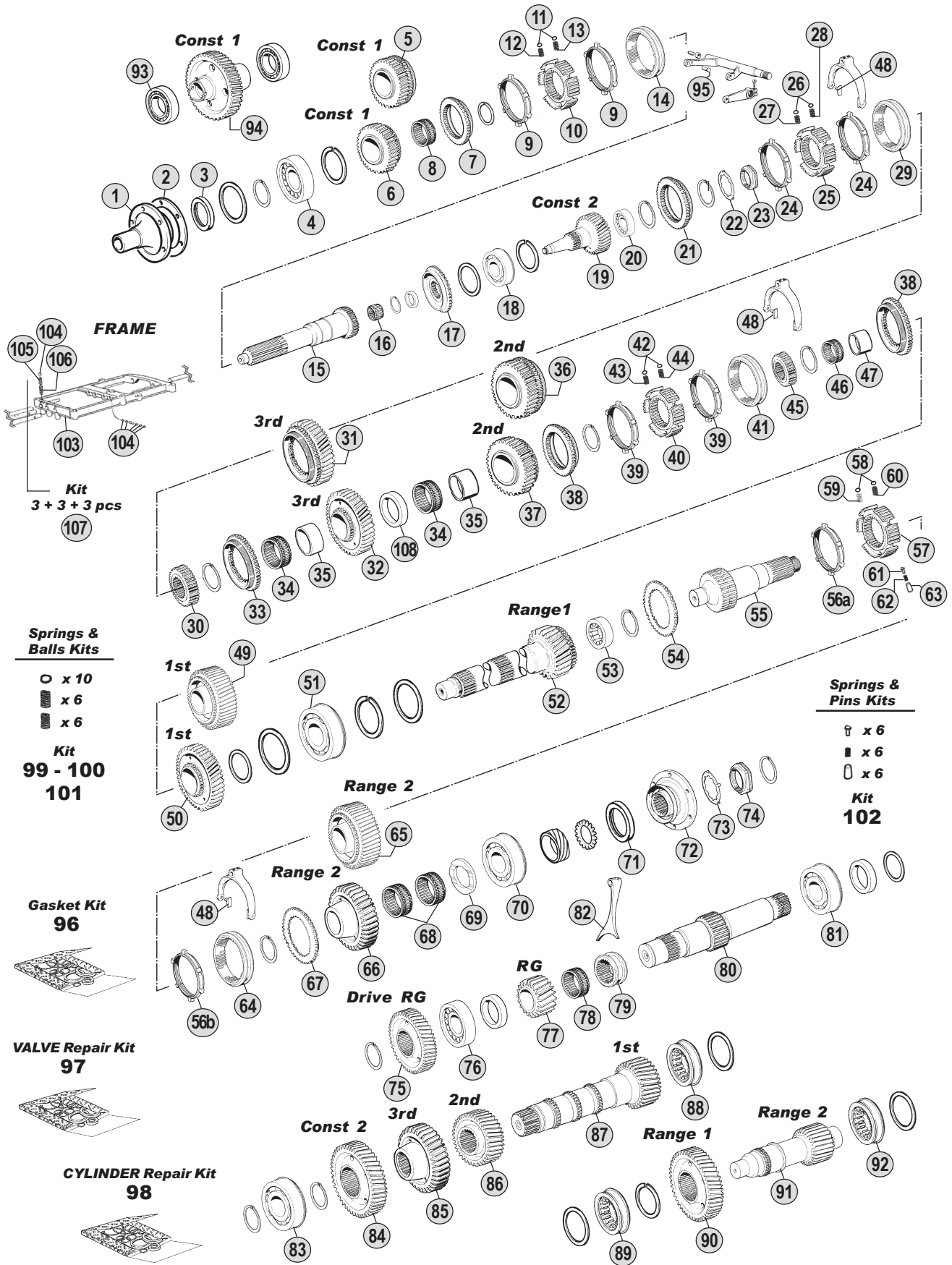

All original equipment manufacturers' numbers, symbols, pictures, models and description used in this catalogue are for reference only, and it is not implied that any part listed is the product of these manufactures. Tutti i nostri particolari non sono originali ma con essi intercambiabili. I riferimenti originali, le figure, i modelli sono esposti a semplice titolo indicativo. La nostra produzione riporta il nostro marchio.

Models

SR61 N88 - F88 - G88 - F89 - G89 - N10 - N12

SR62 N88 - F88 - G88 - F89 - G89 - N10 - N12 - F7 - FL7 - N10 - F10 - FL10 - N 12 - F12



Fig.	CEI no.	VOLVO no.	Description	Q.ty	Note	SR61	SR62				
56b	119.056	266530	Synchronizer ring (Steel)	1		●					
57		382984	Synchronizer hub	1		●					
57	150.145	266531	Synchronizer hub	1			●				
58	171.003	308452	Ball 9/32"	10		●					
59	156.153	267324	Spring De.7x20	6		●					
60	156.155	382224	Spring De.7x34	2		●					
61	160.170	267352	Pressure piece	6			●				
62	156.157	267948	Spring De.7x34	6			●				
63	160.169	266899	Pin	6			●				
64	154.074	382223	Sliding sleeve	1		●					
64	154.072	1526943	Sliding sleeve	1			●				
65	146.137	382563	Gear 36 T	1	With cone assy	●					
66	145.228	267350	Gear 36 T	1			●				
67	109.051	267953	Engaging ring	1	Only with gear 267350		●				
68		183993	Needle bearing	2		●	●				
69	169.316	382221	Thrust washer	1		●	●				
70		183593	Bearing 65x160x37	1		●	●				
71	139.389	267269	Oil seal 80x100x10	1		●	●				
72	197.024	382990	Output flange D.204	1		●	●				
73	169.302	382779	Lock washer	1		●	●				
74	187.614	943805	Nut	1		●	●				
75	145.227	382597	Drive Reverse gear 30 T	1		●	●				
76	130.205	181563	Roller bearing	1		●	●				
77	147.079	382564	Reverse gear 15 T	1		●	●				
78	137.063	1526190	Needle bearing D.55x62x54	1		●	●				
79	154.068	266767	Sliding sleeve	1		●	●				
80	103.056	382232	Reverse shaft 16/19/16 T	1		●	●				
81	130.204	183588	Bearing 50x110x27	1		●	●				
82		382180	Reverse fork	1		●	●				
83		183855	Bearing	1		●	●				
84	146.284	382248	Constant gear 45 T	1		●	●				
85	146.271	382190	Gear 3rd Speed 39 T	1		●	●				
86	146.272	382191	Gear 2nd Speed 33 T	1		●	●				
87		266987	Countershaft 27 T	1		●	●				
88		183596	Bearing	1		●	●				
89		1526061	Bearing	1		●	●				
90	146.136	382562	Gear 36 T	1		●	●				
91		382561	Countershaft 15 T	1		●	●				
92		183360	Bearing	1		●	●				
93		1526063	Bearing 55x120x29	1		●	●				
94	146.135	382257	Gear Overdrive 42 T	1		●	●				
95	141.045	382565	Slide	2		●	●				
96	198.542	270823	Oil seal and gasket kit	1		●	●				
97	198.403	273082	Repair kit lock valve	1	Only for OLD Generation Valve	●					
97		276335	Repair kit lock valve	1	For NEW Generation Valve	●	●				

Notes

- (A) Use items marked (A) together
 (B) Use items marked (B) together

Date

03 / 2004

Table

003

All original equipment manufacturers numbers, symbols, pictures, models and description used in this catalogue are for reference only, and it is not implied that any part listed is the product of these manufactures.
 Tutti i nostri particolari non sono originali ma con essi intercambiabili. I riferimenti originali, le figure, i modelli sono esposti a semplice titolo indicativo. La nostra produzione riporta il nostro marchio.

Suitable To : **VOLVO**

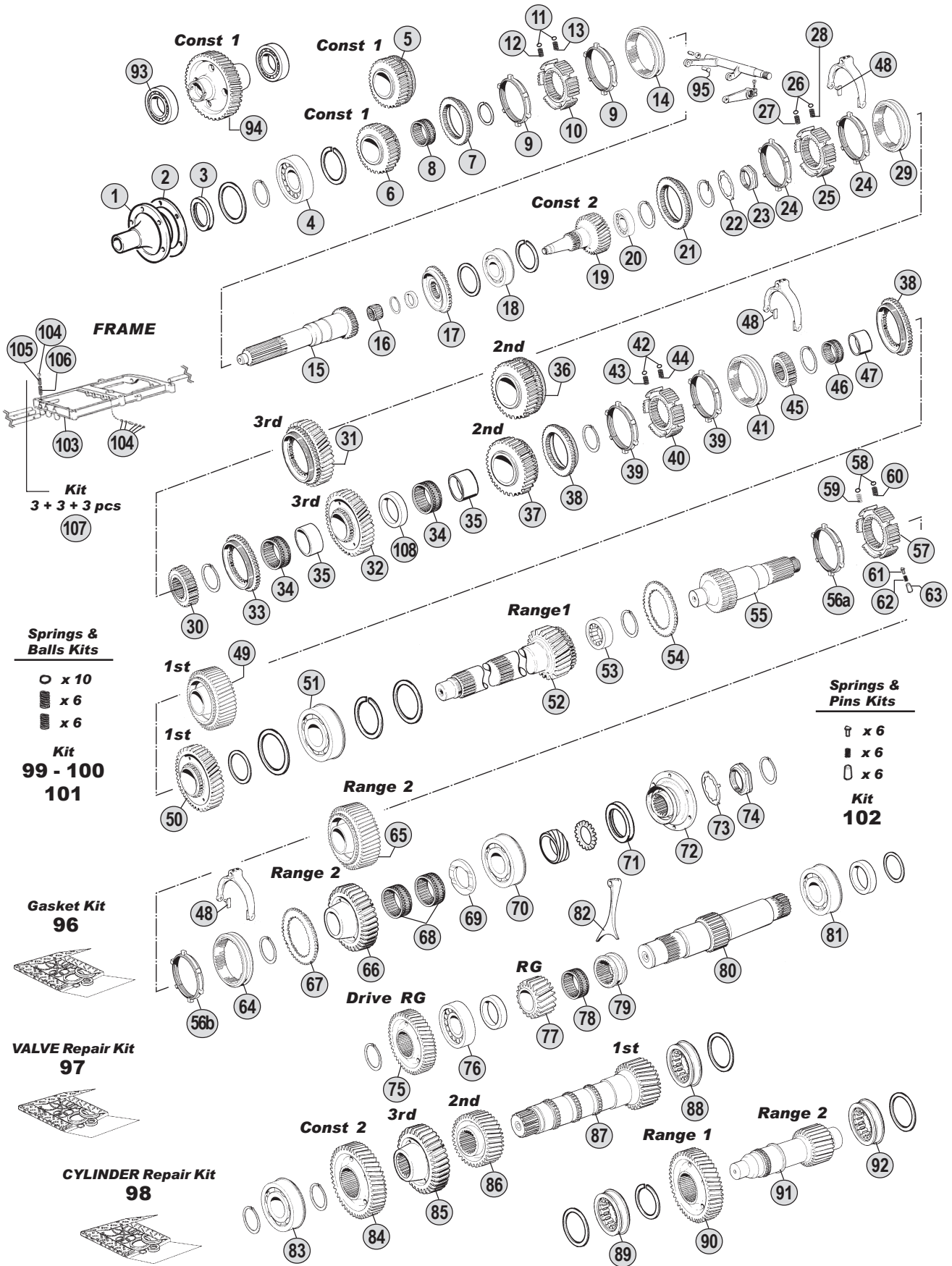

All original equipment manufacturers' numbers, symbols, pictures, models and description used in this catalogue are for reference only, and it is not implied that any part listed is the product of these manufactures. Tutti i nostri particolari non sono originali ma con essi intercambiabili. I riferimenti originali, le figure, i modelli sono esposti a semplice titolo indicativo. La nostra produzione riporta il nostro marchio.

Models

SR61 N88 - F88 - G88 - F89 - G89 - N10 - N12

SR62 N88 - F88 - G88 - F89 - G89 - N10 - N12 - F7 - FL7 - N10 - F10 - FL10 - N 12 - F12



Suitable To : **VOLVO**

Springs & Balls Kits

○ x 10

▨ x 6

▨ x 6

Kit 56

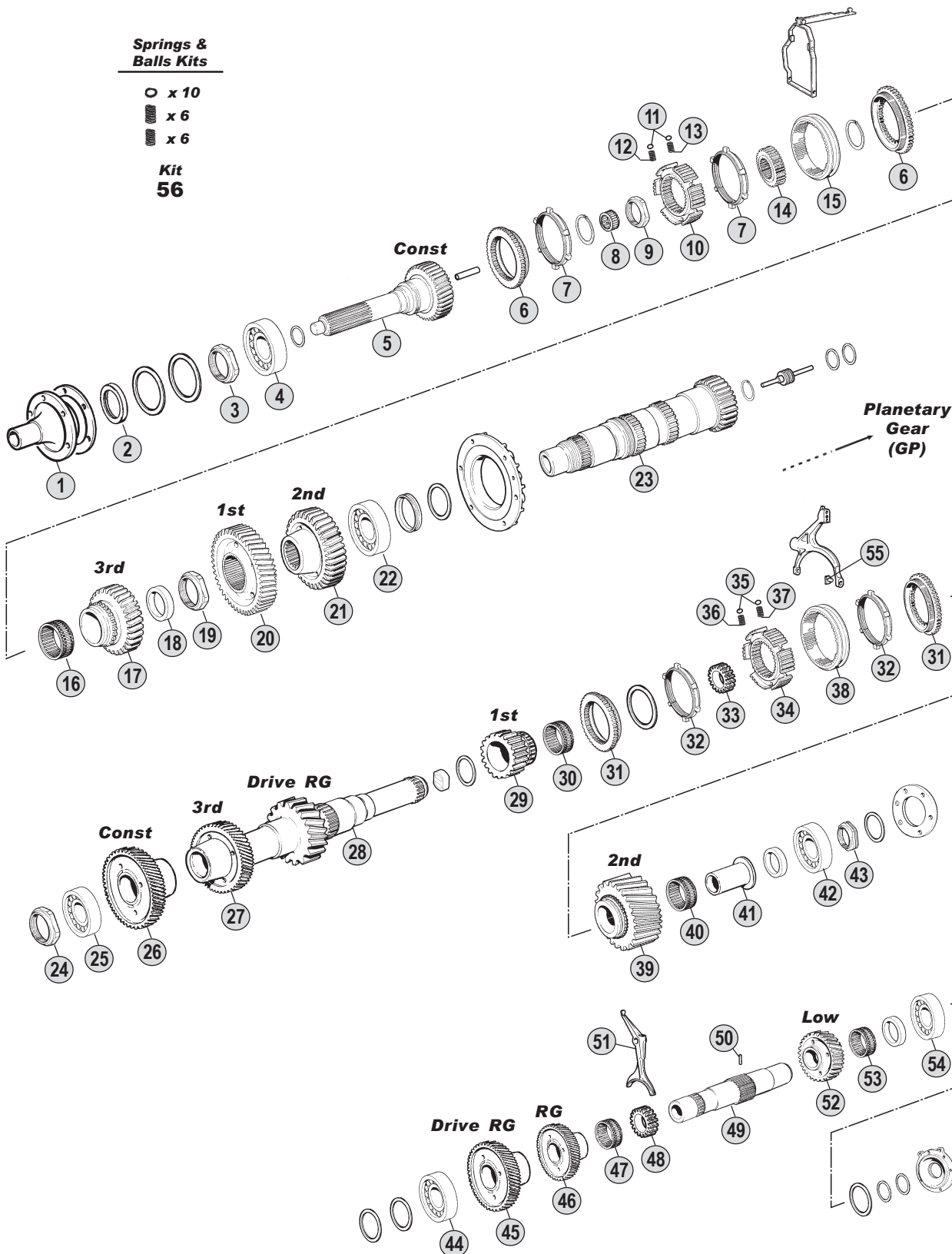

All original equipment manufacturers' numbers, symbols, pictures, models and description used in this catalogue are for reference only, and it is not implied that any part listed is the product of these manufactures. Tutti i nostri particolari non sono originali ma con essi intercambiabili. I riferimenti originali, le figure, i modelli sono esposti a semplice titolo indicativo. La nostra produzione riporta il nostro marchio.

Models

R70 F12 - N12



Fig.	CEI no.	VOLVO no.	Description	Q.ty	Note	R70				
1		267965	Front cover	1		●				
2		948826	Oil seal	1		●				
3		1526145	Nut	1		●				
4		1527413	Bearing	1		●				
5		1527078	Input shaft	1		●				
6	109.086	266923	Synchronizer cone	2		●				
7	119.114	1527403	Synchronizer ring	2		●				
8		1526385	Bearing	1		●				
9	187.610	1522293	Nut	1		●				
10	155.110	266921	Synchronizer hub	1		●				
11	171.017	190288	Ball D.6	10		●				
12	156.117	382127	Spring De.5,85x25	2		●				
13	156.108	1667511	Spring D.5,85x17,50	6		●				
14		266927	Hub	1		●				
15	154.113	266922	Sliding sleeve	1		●				
16		1527316	Needle bearing	1		●				
17		266950	Gear 3rd	1		●				
18		266623	Washer	1		●				
19		267355	Nut	1		●				
20		267822	Gear 1st	1		●				
21	146.274	266947	Gear 2nd Speed 33 T	1		●				
22		1527413	Bearing	1		●				
23		266945	Main shaft	1		●				
24		1527241	Nut	1		●				
25		20428192	Bearing	1		●				
26	146.275	266955	Constant gear 47 T	1		●				
27		266953	Gear 3rd	1		●				
28		1527392	Countershaft	1		●				
29		267820	Gear 1st	1		●				
30		1527316	Needle bearing	1		●				
31	109.086	266923	Synchronizer cone	2		●				
32	119.114	1527403	Synchronizer ring	2		●				
33		1527240	Hub	1		●				
34	155.110	266921	Synchronizer hub	1		●				
35	171.017	190288	Ball D.6	10		●				
36	156.108	1667511	Spring D.5,85x17,50	6		●				
37	156.117	382127	Spring De.5,85x25	2		●				
38	154.113	266922	Sliding sleeve	1		●				
39	145.351	266958	Gear 2nd Speed 27 T	1		●				
40		1527316	Needle bearing	1		●				
41		1527813	Bush	1		●				
42		20428192	Bearing	1		●				
43		1527245	Nut	1		●				
44		183430	Bearing	1		●				
45		266962	Gear	1		●				

Notes

Date

03 / 2004

Table

004

All original equipment manufacturers' numbers, symbols, pictures, models and description used in this catalogue are for reference only, and it is not implied that any part listed is the product of these manufactures.
Tutti i nostri particolari non sono originali ma con essi intercambiabili. I riferimenti originali, le figure, i modelli sono esposti a semplice titolo indicativo. La nostra produzione riporta il nostro marchio.

Suitable To : **VOLVO**

Springs & Balls Kits

○ x 10

▨ x 6

▨ x 6

Kit 56

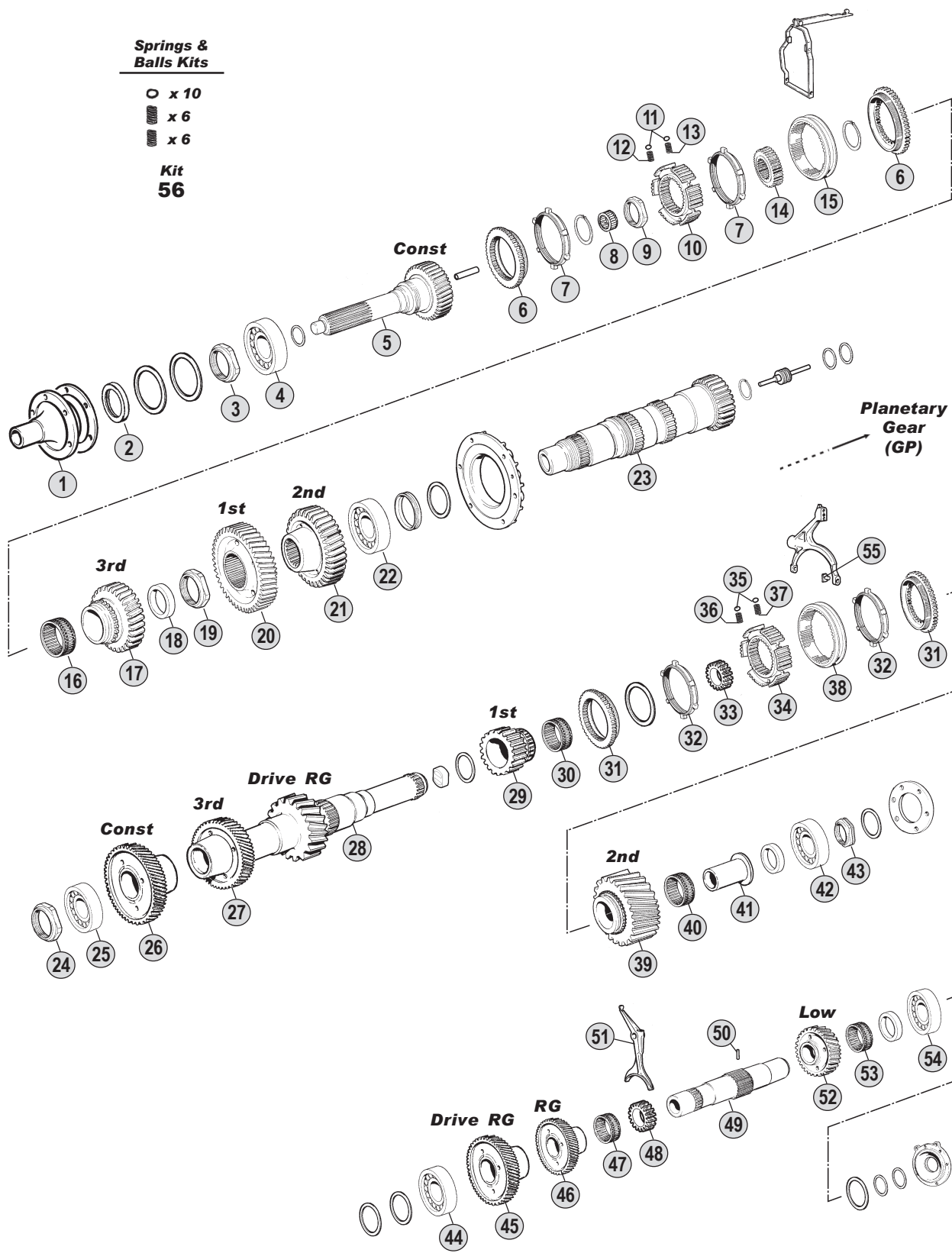

All original equipment manufacturers' numbers, symbols, pictures, models and description used in this catalogue are for reference only, and it is not implied that any part listed is the product of these manufactures. Tutti i nostri particolari non sono originali ma con essi intercambiabili. I riferimenti originali, le figure, i modelli sono esposti a semplice titolo indicativo. La nostra produzione riporta il nostro marchio.

Models

R70 F12 - N12

Suitable To : **VOLVO**

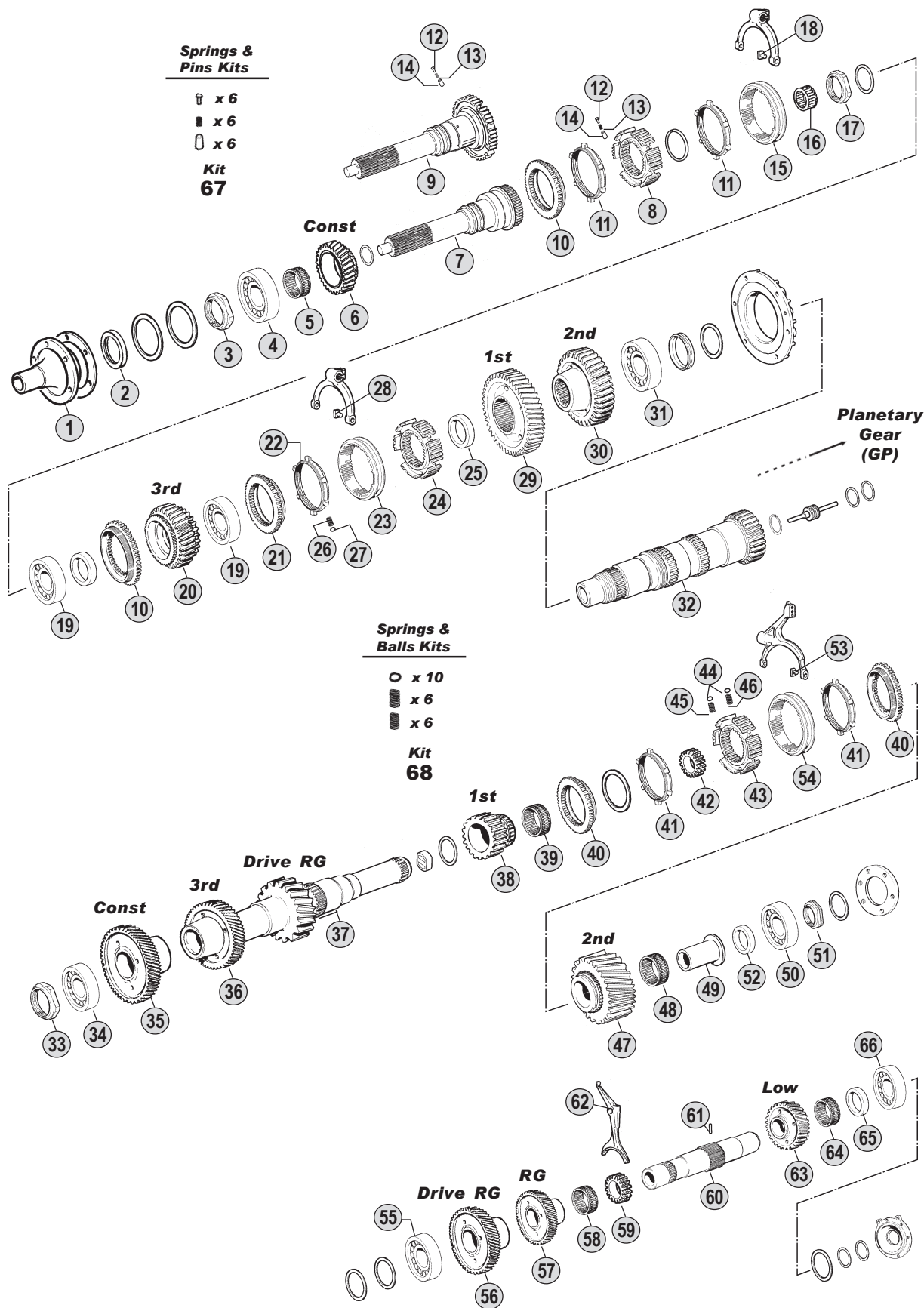

All original equipment manufacturers' numbers, symbols, pictures, models and description used in this catalogue are for reference only, and it is not implied that any part listed is the product of these manufactures. Tutti i nostri particolari non sono originali ma con essi intercambiabili. I riferimenti originali, le figure, i modelli sono esposti a semplice titolo indicativo. La nostra produzione riporta il nostro marchio.

Models

SR70	F12 - N12
SR71	F12 - N12

Fig.	CEI no.	VOLVO no.	Description	Q.ty	Note	SR70	SR71				
1		267965	Front cover	1		●	●				
2		948826	Oil seal	1		●	●				
3		1526145	Nut	1		●	●				
4		1527268	Bearing	1		●	●				
5		1526184	Needle bearing	1		●	●				
6		1655310	Constant gear 30 T	1		●	●				
7		1526546	Input shaft	1	Old Type - Repl. by 1 pc fig. 9	●	●				
8		266926	Synchronizer hub	1	Old Type - Repl. by 1 pc fig. 9	●	●				
9		1527080	Input shaft	1	New Type assy	●	●				
10	109.087	266925	Synchronizer cone	2		●	●				
11	119.177	266920	Synchronizer ring	2		●	●				
12		266989	Pin	6		●	●				
13		267848	Spring	6		●	●				
14		1527391	Pin	6		●	●				
15	154.115	267234	Sliding sleeve	1		●	●				
16		1526385	Bearing	1		●	●				
17	187.610	1522293	Nut	1		●	●				
18	141.045	382565	Slide	2		●	●				
19		183766	Bearing	2		●	●				
20		1527394	Gear 30 T	1		●	●				
21	109.088	267242	Synchronizer cone	1		●	●				
22	119.114	1527403	Synchronizer ring	1		●	●				
23	154.114	266994	Sliding sleeve	1		●	●				
24		266995	Synchronizer hub	1		●	●				
25		266949	Bush	1		●	●				
26		267800	Spring	6		●	●				
27		181445	Ball	6		●	●				
28	141.045	382565	Slide	2		●	●				
29	146.273	266948	Gear 1st Speed 39 T	1		●	●				
30	146.274	266947	Gear 2nd Speed 33 T	1		●	●				
31		1527413	Bearing	1		●	●				
32		266946	Main shaft	1		●	●				
33		1527241	Nut	1		●	●				
34		20428192	Bearing	1		●	●				
35	146.275	266955	Constant gear 47 T	1		●	●				
36		1527441	Gear 38 T	1		●	●				
37		1527392	Countershaft	1		●	●				
37		1655153	Countershaft	1		●	●				
38	145.350	266957	Gear 21 T	1		●	●				
39		1527316	Needle bearing	1		●	●				
40	109.086	266923	Synchronizer cone	2		●	●				
41	119.114	1527403	Synchronizer ring	2		●	●				
42		1527240	Hub	1		●	●				
43	155.110	266921	Synchronizer hub	1		●	●				
44	171.017	190288	Ball D.6	10		●	●				

Notes

Date

03 / 2004

Table

005

All original equipment manufacturers numbers, symbols, pictures, models and description used in this catalogue are for reference only, and it is not implied that any part listed is the product of these manufactures.
Tutti i nostri particolari non sono originali ma con essi intercambiabili. I riferimenti originali, le figure, i modelli sono esposti a semplice titolo indicativo. La nostra produzione riporta il nostro marchio.

Suitable To : **VOLVO**

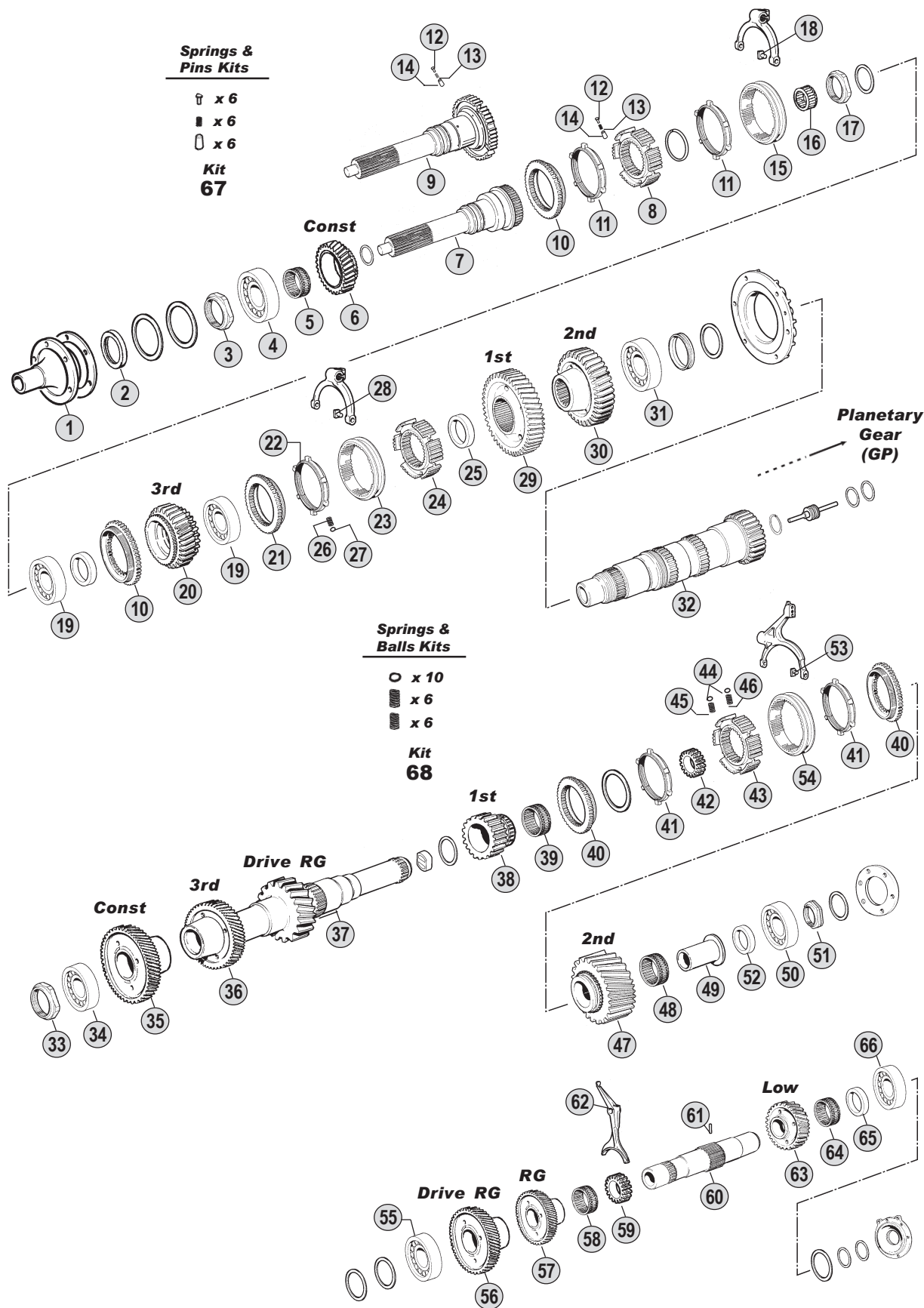

All original equipment manufacturers' numbers, symbols, pictures, models and description used in this catalogue are for reference only, and it is not implied that any part listed is the product of these manufactures. Tutti i nostri particolari non sono originali ma con essi intercambiabili. I riferimenti originali, le figure, i modelli sono esposti a semplice titolo indicativo. La nostra produzione riporta il nostro marchio.

Models

SR70	F12 - N12
SR71	F12 - N12

Fig.	CEI no.	VOLVO no.	Description	Q.ty	Note	SR70	SR71				
45	156.108	1667511	Spring D.5,85x17,50	6		●	●				
46	156.117	382127	Spring De.5,85x25	2		●	●				
47	145.351	266958	Gear 2nd Speed 27 T	1		●	●				
48		1527316	Needle bearing	1		●	●				
49		1527813	Bush	1		●	●				
50		20428192	Bearing	1		●	●				
51		1527245	Nut	1		●	●				
52		1527814	Washer	1		●	●				
53	141.045	382565	Slide	2		●	●				
54	154.113	266922	Sliding sleeve	1		●	●				
55		183430	Bearing	1		●	●				
56		266962	Gear	1		●					
56		1655123	Gear	1			●				
57		266960	Gear	1		●	●				
58		1526391	Needle bearing	1		●	●				
59		266961	Hub	1		●	●				
60		266959	Reverse shaft	1	Old Type w/out pin (Fig.61)	●	●				
60		1655169	Reverse shaft	1	New Type with pin (Fig.61)	●	●				
61		968916	Pin	1		●	●				
62		267892	Reverse fork	1		●	●				
63		267810	Gear	1		●	●				
64		1526391	Needle bearing	1		●	●				
65		266622	Washer	1		●	●				
66		183430	Bearing	1		●	●				
67		CEI	Pins and springs kit	1	(Fig. 12 + Fig. 13 + Fig. 14)	●	●				
68	198.891	CEI	Balls and springs kit	1	(Fig. 44 + Fig. 45 + Fig. 46)	●	●				

Old Gener.
SR70 - SR71

All original equipment manufacturers numbers, symbols, pictures, models and description used in this catalogue are for reference only, and it is not implied that any part listed is the product of these manufactures.
Tutti i nostri particolari non sono originali ma con essi intercambiabili. I riferimenti originali, le figure, i modelli sono esposti a semplice titolo indicativo. La nostra produzione riporta il nostro marchio.

Notes

Date

03 / 2004

Table

005

Suitable To : **VOLVO**

R70 - SR70 - SR71

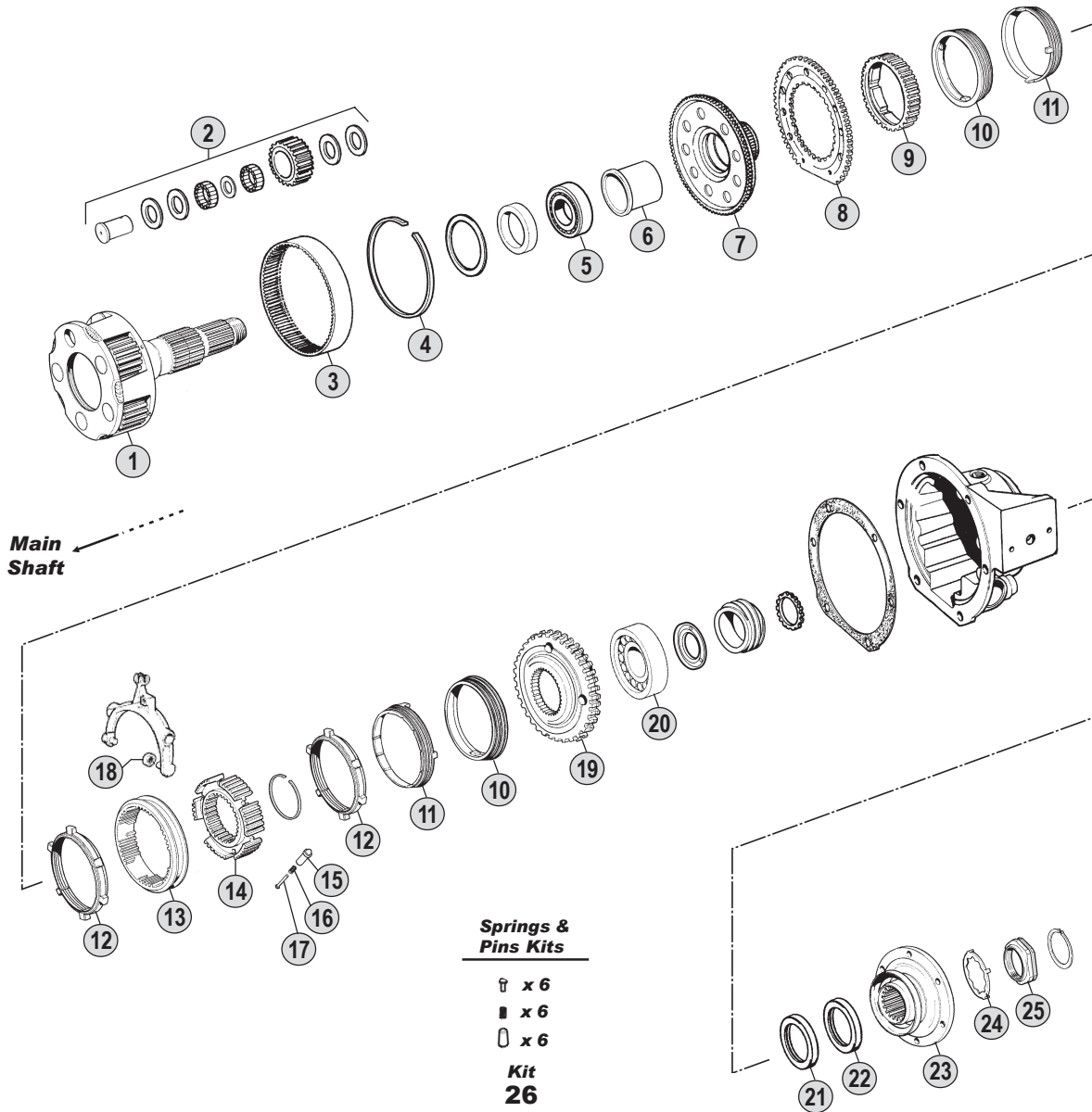

All original equipment manufacturers' numbers, symbols, pictures, models and description used in this catalogue are for reference only, and it is not implied that any part listed is the product of these manufactures. Tutti i nostri particolari non sono originali ma con essi intercambiabili. I riferimenti originali, le figure, i modelli sono esposti a semplice titolo indicativo. La nostra produzione riporta il nostro marchio.

Models

R70	F12 - N12
SR70	F12 - N12
SR71	F12 - N12

Fig.	CEI no.	VOLVO no.	Description	Q.ty	Note	R70	SR70	SR71			
1		1526277	Planetary carrier	1	Empty	●	●	●			
2		273781	Repair kit	1	5 Series per Kit	●	●	●			
3		266966	Crown gear	1		●	●	●			
4		266924	Ring	1		●	●	●			
5		267974	Bearing	1		●	●	●			
6		267976	Bush	1		●	●	●			
7		266967	Flange gear	1		●	●	●			
8		267960	Flange gear support	1		●	●	●			
9		267809	Engaging ring	1		●	●	●			
10	119.192	1527429	Synchronizer ring	2		●	●	●			
11	119.193	1527404	Synchronizer ring	2		●	●	●			
12	119.194	1655129	Synchronizer ring	2		●	●	●			
13		267807	Sliding sleeve	1		●	●	●			
14		266598	Synchronizer hub	1		●	●	●			
15		267419	Pin	6		●	●	●			
16		1526260	Spring	6		●	●	●			
17	160.169	266899	Pin	6		●	●	●			
18		1527513	Roller	2		●	●	●			
19		1527053	Engaging ring	1		●	●	●			
20		184413	Bearing	1		●	●	●			
21		1669618	Oil seal	1		●	●	●			
22	139.561	1652622	Oil seal	1		●	●	●			
23	197.094	1524358	Output flange	1		●	●	●			
23		1523272	Output flange	1		●	●	●			
24	169.804	1523318	Thrust washer	1		●	●	●			
24		1523319	Lock washer	1		●	●	●			
25	187.610	1522293	Nut	1		●	●	●			
26		CEI	Pins and springs kit	1		●	●	●			

Old Gener.
R70
SR70 - SR71

All original equipment manufacturers' numbers, symbols, pictures and description used in this catalogue are for reference only, and it is not implied that any part listed is the product of these manufactures.
Tutti i nostri particolari non sono originali ma con essi intercambiabili. I riferimenti originali, le figure, i modelli sono esposti a semplice titolo indicativo. La nostra produzione riporta il nostro marchio.

Notes

Date

03 / 2004

Table

006

Suitable To : **VOLVO**

G7 - G8

Oil Pump

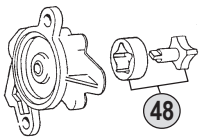

Repair Kit 51

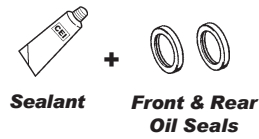

Const

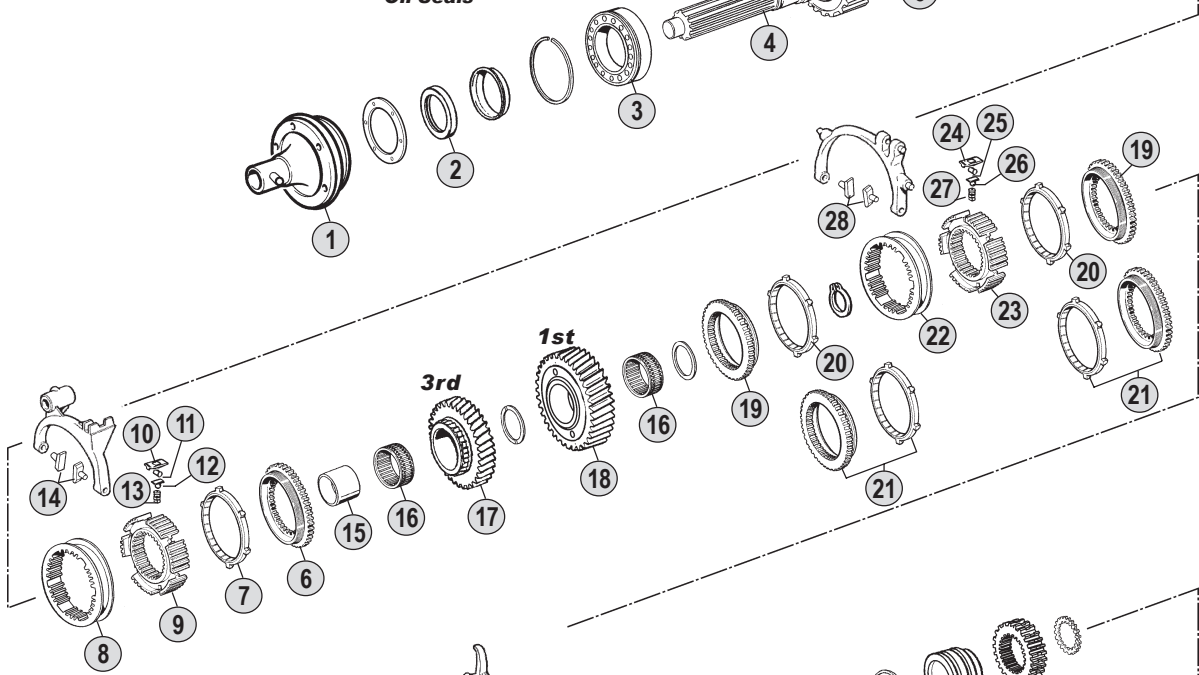
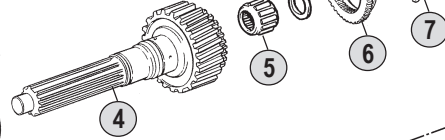

New Type Mainshaft w/out hub assy

2nd

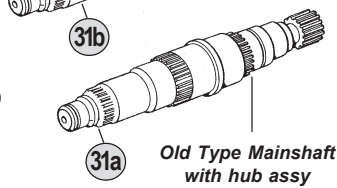
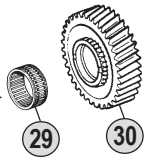

Old Type Mainshaft with hub assy

RG

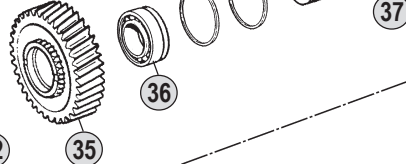

Planetary Gear (GP)

Springs & Pins Kits

- x 6
- x 6
- x 6
- x 6

Kit 50

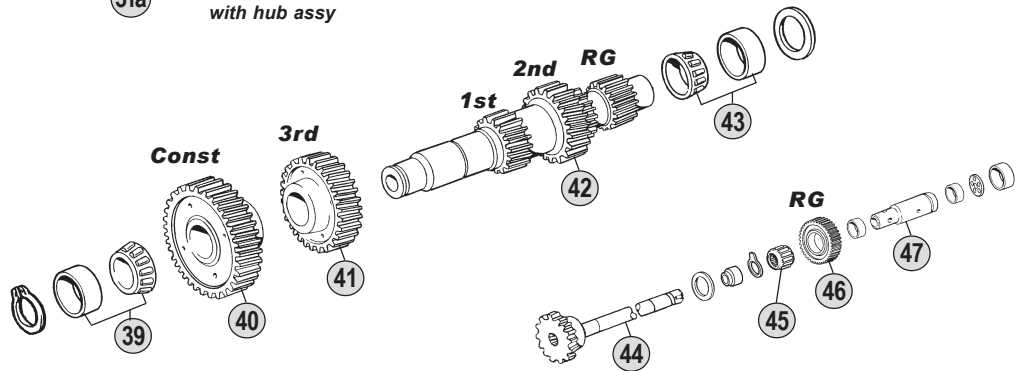

Models

G7	Buses B10B - B10BLE - B10M - B12 (BR)
G8	Buses B7F - B7R - B10R (BR) - B10BLE - B10M - B12



All original equipment manufacturers' numbers, symbols, pictures, models and description used in this catalogue are for reference only, and it is not implied that any part listed is the product of these manufactures. Tutti i nostri particolari non sono originali ma con essi intercambiabili. I riferimenti originali, le figure, i modelli sono esposti a semplice titolo indicativo. La nostra produzione riporta il nostro marchio.

Fig.	CEI no.	VOLVO no.	Description	Q.ty	Note	G7	G8				
1	135.136	1656121	Front cover	1		●	●				
2	139.391	267268	Oil seal ring D.65x90x10	1		●	●				
3	130.570	18459	Bearing	1		●	●				
4	102.291	1672236	Input shaft	1		●	●				
5	130.591	184679	Bearing	1	Up to Gearbox 3396	●	●				
5	130.568	1656104	Bearing	1	From Gearbox 3397	●	●				
6	109.116	1653920	Synchronizer cone	2		●	●				
7	119.139	1653960	Synchronizer ring	2		●	●				
8	154.132	1653240	Sliding sleeve 3rd-4th Speed	1		●	●				
8		1653940	Sliding sleeve 3rd-4th Speed	1	Old-Repl by 1653240+1668213	●	●				
9	155.171	1668213	Synchronizer hub	1		●	●				
10	160.200	1653990	Slide	6		●	●				
11	160.202	1653900	Pin	6		●	●				
12	160.201	1668280	Slide	6		●	●				
13	156.179	1653901	Spring	6		●	●				
14	141.045	382565	Slide	2		●	●				
15	117.328	1655569	Bush	1		●	●				
16	137.197	1655563	Needle cage	2		●	●				
17	145.624	1672238	Gear 3rd Speed	1		●	●				
18	145.625	1673853	Gear 1st Speed	1		●	●				
19	109.115	1653924	Synchronizer cone	2	(A)	●	●				
20	119.140	1653964	Synchronizer ring	2	(A)	●	●				
21	198.806	1669360	Synchro kit 1st/2nd	2	(B)	●	●				
22	154.133	1668244	Sliding sleeve 1st-2nd Speed	1	(A)	●	●				
22		1653944	Sliding sleeve 1st-2nd Speed	1	(A) Old-Repl by 1668244+1668214	●	●				
22	154.300	1669034	Sliding sleeve 1st-2nd Speed	1	(B)	●	●				
23	155.172	1668214	Synchronizer hub	1		●	●				
24	160.200	1653990	Slide	6		●	●				
25	160.202	1653900	Pin	6		●	●				
26	160.201	1668280	Slide	6		●	●				
27	156.179	1653901	Spring	6		●	●				
28	141.045	382565	Slide	2		●	●				
29	137.196	1652575	Needle cage	1		●	●				
30	145.482	1653376	Gear 2nd Speed 39 T	1		●	●				
31a	103.156	1668065	Main shaft	1	Old Type with RG hub assy	●	●				
31b	103.152	20366733	Main shaft	1	New Type w/out RG hub assy	●	●				
32	137.195	1652261	Needle cage	1		●	●				
33a	154.192	1656266	Sliding sleeve	1	Old Type (1)	●	●				
33b	154.198	20366826	Sliding sleeve	1	New Type	●	●				
34	157.185	20366731	Hub	1	New Type	●	●				
35	147.168	1669450	Reverse gear	1		●	●				
36	130.569	1652123	Bearing	1		●	●				
37	157.610	1656226	Sun gear 24 T	1		●	●				
38	188.182	1668074	Oil tube	1		●	●				
39	130.565	1652563	Bearing	1		●	●				

Notes

- (A) Use items marked (A) together
 (B) Use items marked (B) together
 (1) Old type having Mainshaft with hub assy

Date

03 / 2004

Table

007 / A

All original equipment manufacturers numbers, symbols, pictures, models and description used in this catalogue are for reference only, and it is not implied that any part listed is the product of these manufactures.
 Tutti i nostri particolari non sono originali ma con essi intercambiabili. I riferimenti originali, le figure, i modelli sono esposti a semplice titolo indicativo. La nostra produzione riporta il nostro marchio.

Suitable To : **VOLVO**

G7 - G8

Oil Pump

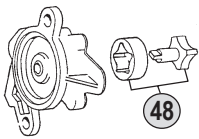

Repair Kit 51

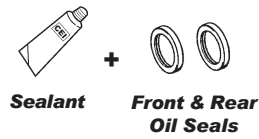

Const

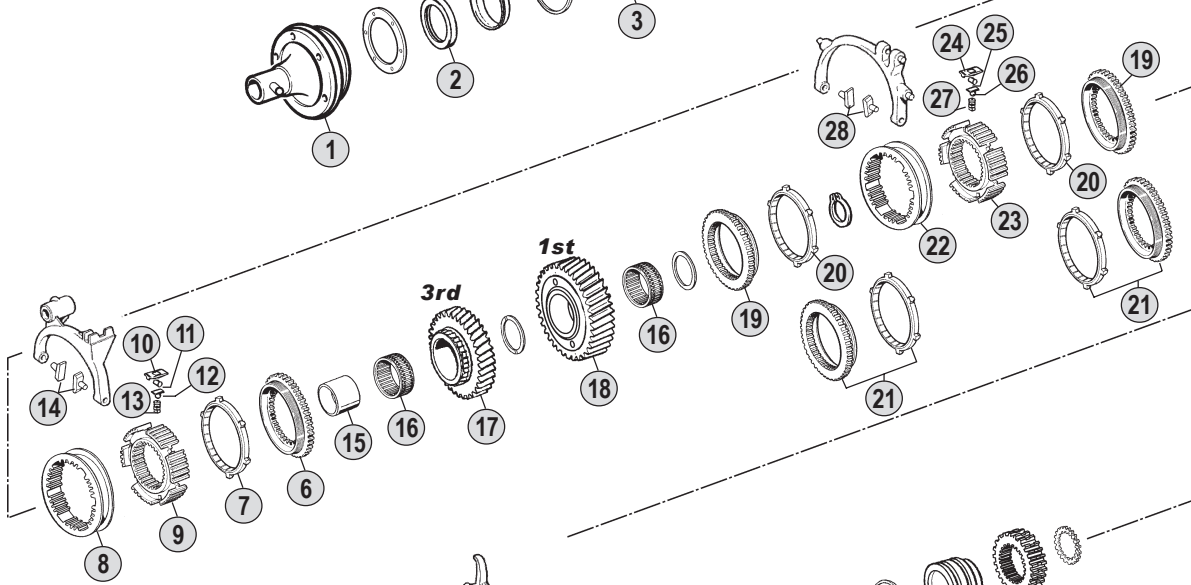
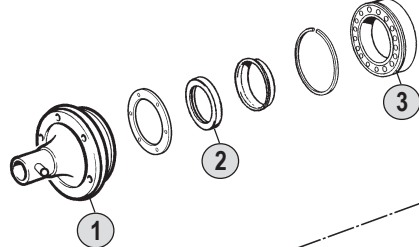
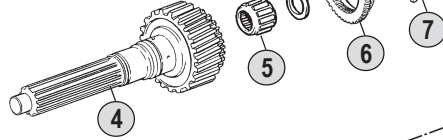

New Type Mainshaft w/out hub assy

2nd

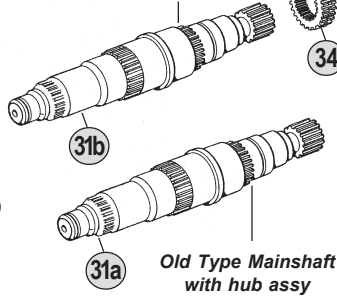
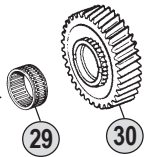

Old Type Mainshaft with hub assy

Springs & Pins Kits

- x 6
- x 6
- x 6
- x 6

Kit 50

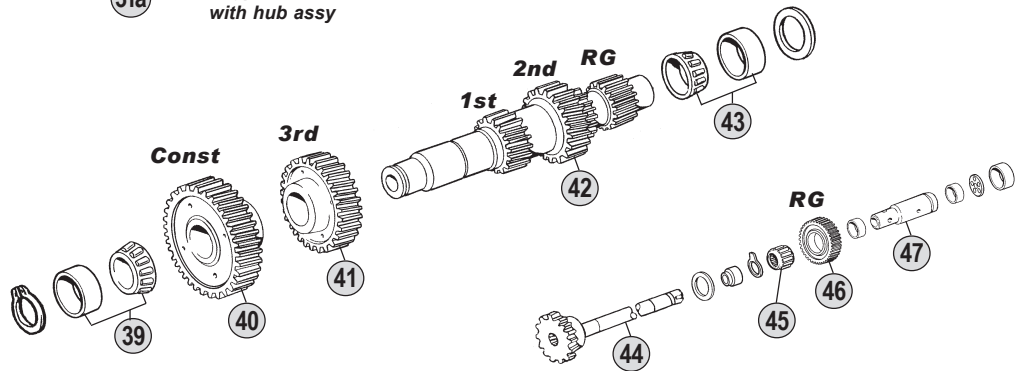

Models

G7	Buses B10B - B10BLE - B10M - B12 (BR)
G8	Buses B7F - B7R - B10R (BR) - B10BLE - B10M - B12



All original equipment manufacturers' numbers, symbols, pictures, models and description used in this catalogue are for reference only, and it is not implied that any part listed is the product of these manufactures. Tutti i nostri particolari non sono originali ma con essi intercambiabili. I riferimenti originali, le figure, i modelli sono esposti a semplice titolo indicativo. La nostra produzione riporta il nostro marchio.

Fig.	CEI no.	VOLVO no.	Description	Q.ty	Note	G7	G8				
1	190.340	1656299	Planetary carrier	1	Complete - Without Retarder	●	●				
2	198.833	276114	Repair kit	1	Without Retarder	●	●				
3	190.341	1667188	Planetary carrier	1	Complete - With Hydr. Retarder	●	●				
3	190.342	1656298	Planetary carrier	1	Complete - With Electro-Retarder	●	●				
4	198.834	276115	Repair kit	1	With Retarder (Hydr. & Electro)	●	●				
5	123.233	1656209	Crown gear 66 T	1		●	●				
6	157.609	1668452	Hub	1		●	●				
7	119.159	1668456	Synchronizer ring	2		●	●				
8	150.146	1068946	Flange gear	1		●	●				
9	109.185	1668450	Synchronizer ring	1		●	●				
10	141.167	1652919	Fork	1	Without Retarder	●	●				
10	141.166	1667193	Fork	1	With Retarder (Hydr. & Electro)	●	●				
11	130.566	1652604	Bearing	1	Without Retarder	●	●				
11	130.575	1669258	Bearing	1	With Electro-Retarder	●	●				
12	139.560	1652776	Oil seal	1		●	●				
12	139.562	1667065	Oil seal	1	With Hydraulic Retarder	●	●				
13	139.561	1652622	Oil seal	1		●	●				
13	139.562	1667065	Oil seal	1	With Hydraulic Retarder	●	●				
13	139.559	424763	Oil seal	1	With Electro-Retarder	●	●				
14	197.086	3192075	Output flange	1	Without Retarder	●	●				
14	197.086	3192075	Output flange	1	With Hydraulic Retarder	●	●				
14	197.087	1669238	Output flange	1	With Electro-Retarder	●	●				
15	169.804	1523318	Thrust washer	1		●	●				
16	187.610	1522293	Nut	1		●	●				
17	157.216	1656208	Planet pinion 19 T	rq	Use 4 or 5 pcs.	●	●				
18	107.169	1654054	Pin	rq	Use 4 or 5 pcs.	●	●				
19	169.780	1522390	Washer 33x61x1 (Brass)	rq	Use 8 or 10 pcs.	●	●				
20	169.779	1522389	Washer 33,5x61x1 (Steel)	rq	Use 8 or 10 pcs.	●	●				
21	171.051	1656113	Needle 6x18,75	rq	Use 160 or 200 pcs.	●	●				
22	169.781	267375	Spacer 33x44x2	rq	Use 4 or 5 pcs.	●	●				

Notes

Date

03 / 2004

Table

007 / B

All original equipment manufacturers' numbers, symbols, pictures, models and description used in this catalogue are for reference only, and it is not implied that any part listed is the product of these manufactures.
Tutti i nostri particolari non sono originali ma con essi intercambiabili. I riferimenti originali, le figure, i modelli sono esposti a semplice titolo indicativo. La nostra produzione riporta il nostro marchio.

Suitable To: **VOLVO**

R1000 - R1400 - R1500 - R1700 - R1900

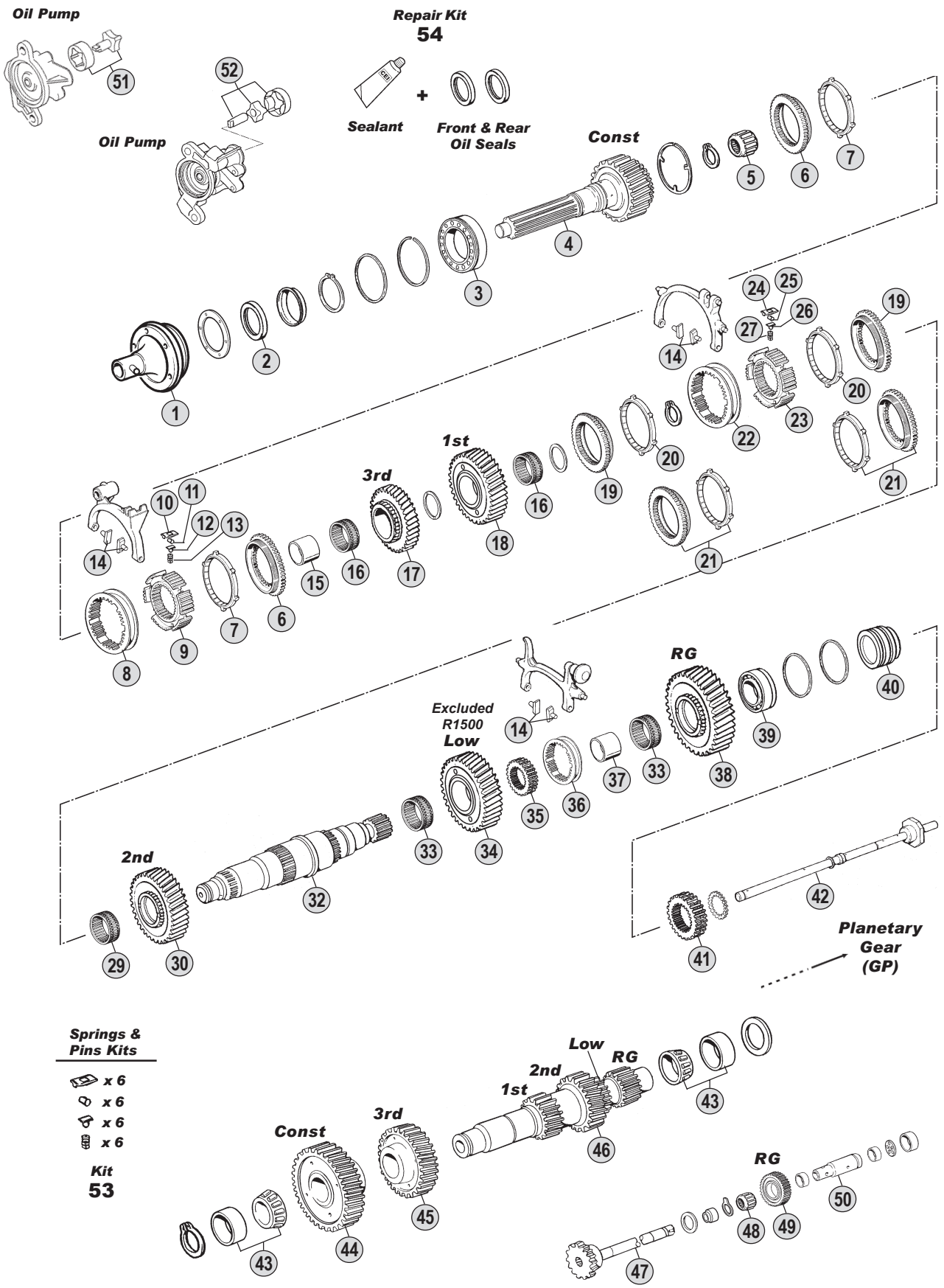

All original equipment manufacturers' numbers, symbols, pictures, models and description used in this catalogue are for reference only, and it is not implied that any part listed is the product of these manufacturers. Tutti i nostri particolari non sono originali ma con essi intercambiabili. I riferimenti originali, le figure, i modelli sono esposti a semplice titolo indicativo. La nostra produzione riporta il nostro marchio.

Models

R1000	FL616-619 - FL7 - FS7
R1400/1700	FL7 - FM7 - F10 - FL10 - N10 - NL10 - F12 - FH12 - FL12 - FM12 - NH12 - NL12
R1500	FM7 - FM10
R1900	FH12 - FL12 - FM12 - NH12



Fig.	CEI no.	VOLVO no.	Description	Q.ty	Note	R1000	R1400	R1500	R1700	R1900
1		1652042	Front cover	1	FL616 / FL619	●				
1	135.136	1656121	Front cover	1	FL7 / FS7	●				
1		1653056	Front cover	1	(A)		●		●	
1	135.136	1656121	Front cover	1	(B)		●		●	
1	135.136	1656121	Front cover	1			●		●	
2	139.391	267268	Oil seal ring D.65x90x10	1		●	●	●	●	●
3	130.570	18459	Bearing	1		●		●		
3		1522556	Bearing	1	(A)		●		●	
3	130.588	1656100	Bearing	1	(B)		●		●	
3	130.588	1656100	Bearing	1						●
4		1652039	Input shaft	1	FL616 / FL619	●				
4	102.316	1652036	Input shaft	1	FL7 / FS7	●				
4		1653095	Input shaft 31 T	1	(A)		●		●	
4	102.317	1668470	Input shaft 31 T	1	(B)		●		●	
4	102.318	1069193	Input shaft	1				●		
4	102.317	1668470	Input shaft 31 T	1						●
5	130.591	184679	Bearing	1		●				
5	130.593	1652559	Bearing	1	(A)		●		●	
5	130.568	1656104	Bearing	1	(B)		●		●	
5	130.568	1656104	Bearing	1				●		●
6	109.116	1653920	Synchronizer cone	2		●	●	●	●	●
7	119.139	1653960	Synchronizer ring	2		●	●	●	●	●
8	154.132	1653240	Sliding sleeve 3rd-4th Speed	1		●	●	●	●	●
8		1653940	Sliding sleeve 3rd-4th Speed	1	Old-Repl by 1653240+1668213	●	●	●	●	●
9	155.171	1668213	Synchronizer hub	1		●	●	●	●	●
10	160.200	1653990	Slide	6		●	●	●	●	●
11	160.202	1653900	Pin	6		●	●	●	●	●
12	160.201	1668280	Slide	6		●	●	●	●	●
13	156.179	1653901	Spring	6		●	●	●	●	●
14	141.045	382565	Slide	6		●	●	●	●	●
15	117.345	1652131	Bush	1		●				
15	117.346	1652569	Bush	1			●	●	●	●
16	137.227	1652135	Needle cage	2		●				
16	137.218	1652572	Needle cage	2			●		●	●
16	137.197	1655563	Needle cage	2				●		
17	145.695	1652051	Gear 3rd Speed	1		●				
17	145.697	1652871	Gear 3rd Speed	1			●		●	●
17	145.705	1069196	Gear 3rd Speed	1				●		
18	145.696	1652052	Gear 1st Speed	1		●				
18	145.698	1653378	Gear 1st Speed	1	(C)		●		●	
18	145.700	1671996	Gear 1st Speed	1	(D)		●		●	
18	145.706	1069317	Gear 1st Speed	1	(E)		●		●	
18	145.701	1069316	Gear 1st Speed	1				●		
18	145.700	1671996	Gear 1st Speed	1						●
19	109.115	1653924	Synchronizer cone	2	(F)	●	●		●	

New Gener.
R1000/1400/1500
R1700/1900

All original equipment manufacturers numbers, symbols, pictures, models and description used in this catalogue are for reference only, and it is implied that any part listed is the product of these manufacturers.
Tutti i nostri particolari non sono originali ma con essi intercambiabili. I riferimenti originali, le figure, i modelli sono esposti a semplice titolo indicativo. La nostra produzione riporta il nostro marchio.

Notes

- (A) R1000 Up to gearbox 11842 - R1400 Up to gearbox 18614 - R1700 Up to gearbox 6739
 (B) R1000 From gearbox 11843 - R1400 From gearbox 18615 - R1700 From gearbox 6740
 (C) Up to gearbox 95414001 (D) From gearbox 95414002 (E) Latest Generation
 (F) R1000 Up to gearbox 95043006 - R1400 Up to gearbox 95043006 - R1700 Up to gearbox 9502000
 (G) R1000 From gearbox 95043007 - R1400 From gearbox 95043007 - R1700 From gearbox 9502001

Date

03 / 2004

Table

008 / A

Suitable To: **VOLVO**

R1000 - R1400 - R1500 - R1700 - R1900

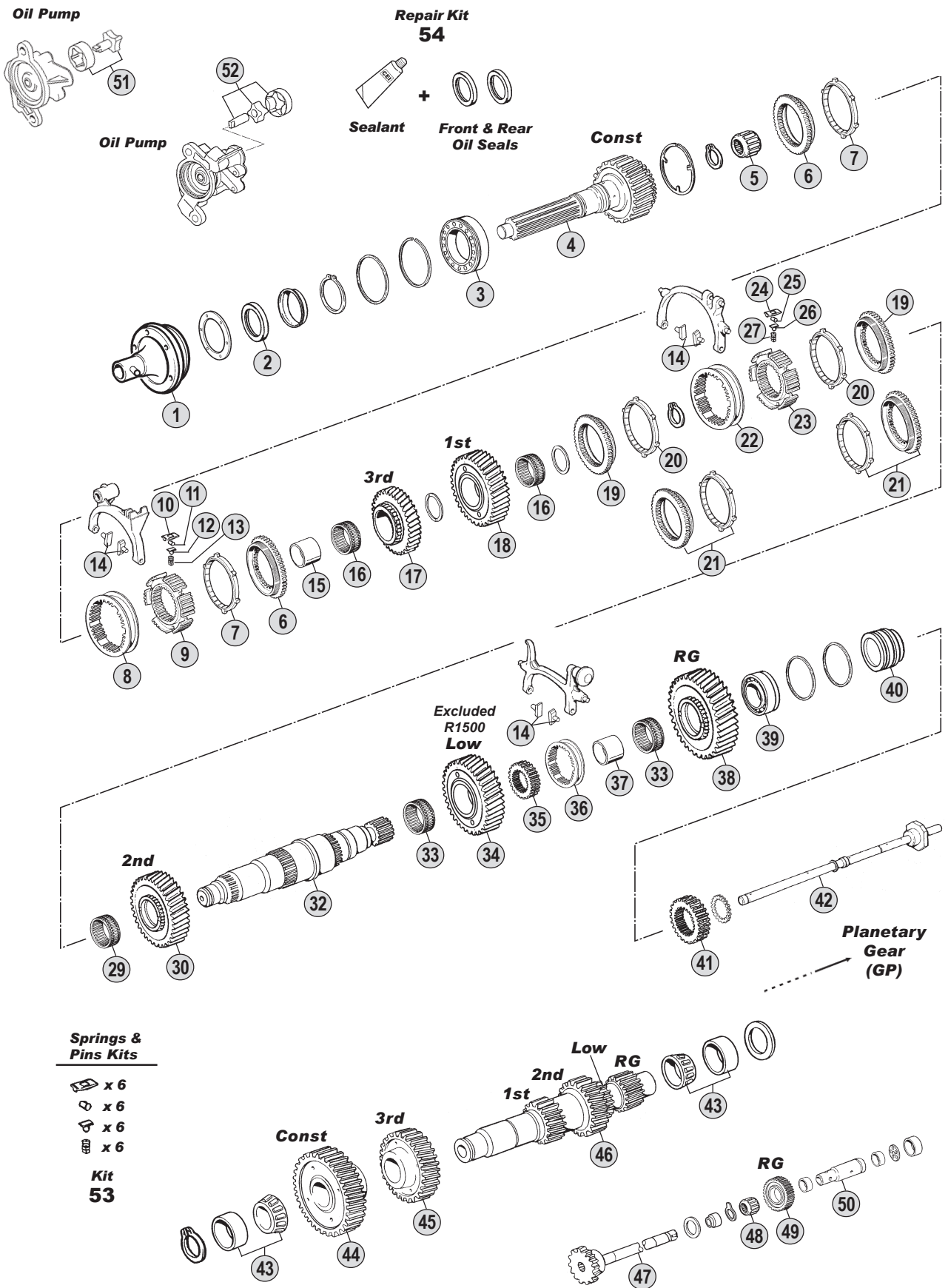

All original equipment manufacturers' numbers, symbols, pictures, models and description used in this catalogue are for reference only, and it is not implied that any part listed is the product of these manufacturers. Tutti i nostri particolari non sono originali ma con essi intercambiabili. I riferimenti originali, le figure, i modelli sono esposti a semplice titolo indicativo. La nostra produzione riporta il nostro marchio.

Models

R1000 FL616-619 - FL7 - FS7

R1400/1700 FL7 - FM7 - F10 - FL10 - N10 - NL10 - F12 - FH12 - FL12 - FM12 - NH12 - NL12

R1500 FM7 - FM10

R1900 FH12 - FL12 - FM12 - NH12



Fig.	CEI no.	VOLVO no.	Description	Q.ty	Note					
						R1000	R1400	R1500	R1700	R1900
20	119.140	1653964	Synchronizer ring	2	(F)	●	●	●	●	
21	198.806	1669360	Synchro kit 1st/2nd	2	(G)	●	●	●	●	
21	198.806	1669360	Synchro kit 1st/2nd	2				●	●	
22	154.133	1668244	Sliding sleeve 1st-2nd Speed	1	(F)	●	●	●	●	
22		1653944	Sliding sleeve 1st-2nd Speed	1	(F) Old-Repl by 1668244+1668214	●	●	●	●	
22	154.300	1669034	Sliding sleeve	1	(G)	●	●	●	●	
22	154.300	1669034	Sliding sleeve	1				●	●	
23	155.172	1668214	Synchronizer hub	1		●	●	●	●	●
24	160.200	1653990	Slide	6		●	●	●	●	●
25	160.202	1653900	Pin	6		●	●	●	●	●
26	160.201	1668280	Slide	6		●	●	●	●	●
27	156.179	1653901	Spring	6		●	●	●	●	●
29	137.195	1652261	Needle cage	1		●	●	●	●	●
29	137.196	1652575	Needle cage	1			●	●	●	●
30	145.702	1652061	Gear 2nd Speed	1		●	●	●	●	●
30	145.482	1653376	Gear 2nd Speed 39 T	1			●	●	●	●
32	103.162	1652037	Main shaft	1	(A)	●	●	●	●	●
32	103.164	1668068	Main shaft	1	(B)	●	●	●	●	●
32	103.165	1652523	Main shaft	1	(A)		●	●	●	●
32	103.163	1656251	Main shaft	1	(B)		●	●	●	●
32	103.152	20366733	Main shaft	1			●	●	●	●
32	103.163	1656251	Main shaft	1					●	●
33	137.228	1652139	Needle cage	2		●	●	●	●	●
33	137.196	1652575	Needle cage	2			●	●	●	●
34	145.703	1652065	Gear low	1		●	●	●	●	●
34	145.476	1652617	Gear low 47 T	1	(CD) Straight Tooth		●	●	●	●
34	145.704	1673434	Gear low	1	(E) Helical Tooth		●	●	●	●
34	145.704	1673434	Gear low	1					●	●
35		1652544	Hub	1	(A)	●	●	●	●	●
35	157.184	1656265	Hub	1	(B) Old Type with Sleeve 1656266	●	●	●	●	●
35	157.185	20366731	Hub	1	(B) New Type with Sleeve 20366826	●	●	●	●	●
36	154.193	1652545	Sliding sleeve	1	(A)	●	●	●	●	●
36	154.192	1656266	Sliding sleeve	1	(B) Old Type with Hub 1656265	●	●	●	●	●
36	154.198	20366826	Sliding sleeve	1	(B) New Type with Hub 20366731	●	●	●	●	●
37	117.349	1652143	Bush	1		●	●	●	●	●
37	117.350	1652578	Bush	1			●	●	●	●
38	147.190	1652066	Reverse gear	1		●	●	●	●	●
38	147.129	1652618	Reverse gear 43 T	1	(CD) Straight Tooth		●	●	●	●
38	147.192	1673432	Reverse gear	1	(E) Helical Tooth		●	●	●	●
38	147.191	1672243	Reverse gear	1			●	●	●	●
38	147.192	1673432	Reverse gear	1					●	●
39	130.569	1652123	Bearing	1		●	●	●	●	●
39	130.589	1652553	Bearing	1	(A)		●	●	●	●
39	130.590	1656129	Bearing	1	(B)		●	●	●	●
39	130.569	1652123	Bearing	1			●	●	●	●

New Gener.
R1000/1400/1500
R1700/1900

All original equipment manufacturers numbers, symbols, pictures, models and description used in this catalogue are for reference only, and it is not implied that any part listed is the product of these manufactures.
Tutti i nostri particolari non sono originali ma con essi intercambiabili. I riferimenti originali, le figure, i modelli sono esposti a semplice titolo indicativo. La nostra produzione riporta il nostro marchio.

Notes

- (A) R1000 Up to gearbox 11842 - R1400 Up to gearbox 18614 - R1700 Up to gearbox 6739
 (B) R1000 From gearbox 11843 - R1400 From gearbox 18615 - R1700 From gearbox 6740
 (C) Up to gearbox 95414001 (D) From gearbox 95414002 (E) Latest Generation
 (F) R1000 Up to gearbox 95043006 - R1400 Up to gearbox 95043006 - R1700 Up to gearbox 9502000
 (G) R1000 From gearbox 95043007 - R1400 From gearbox 95043007 - R1700 From gearbox 9502001

Date

03 / 2004

Table

008 / A

Suitable To: **VOLVO**

R1000 - R1400 - R1500 - R1700 - R1900

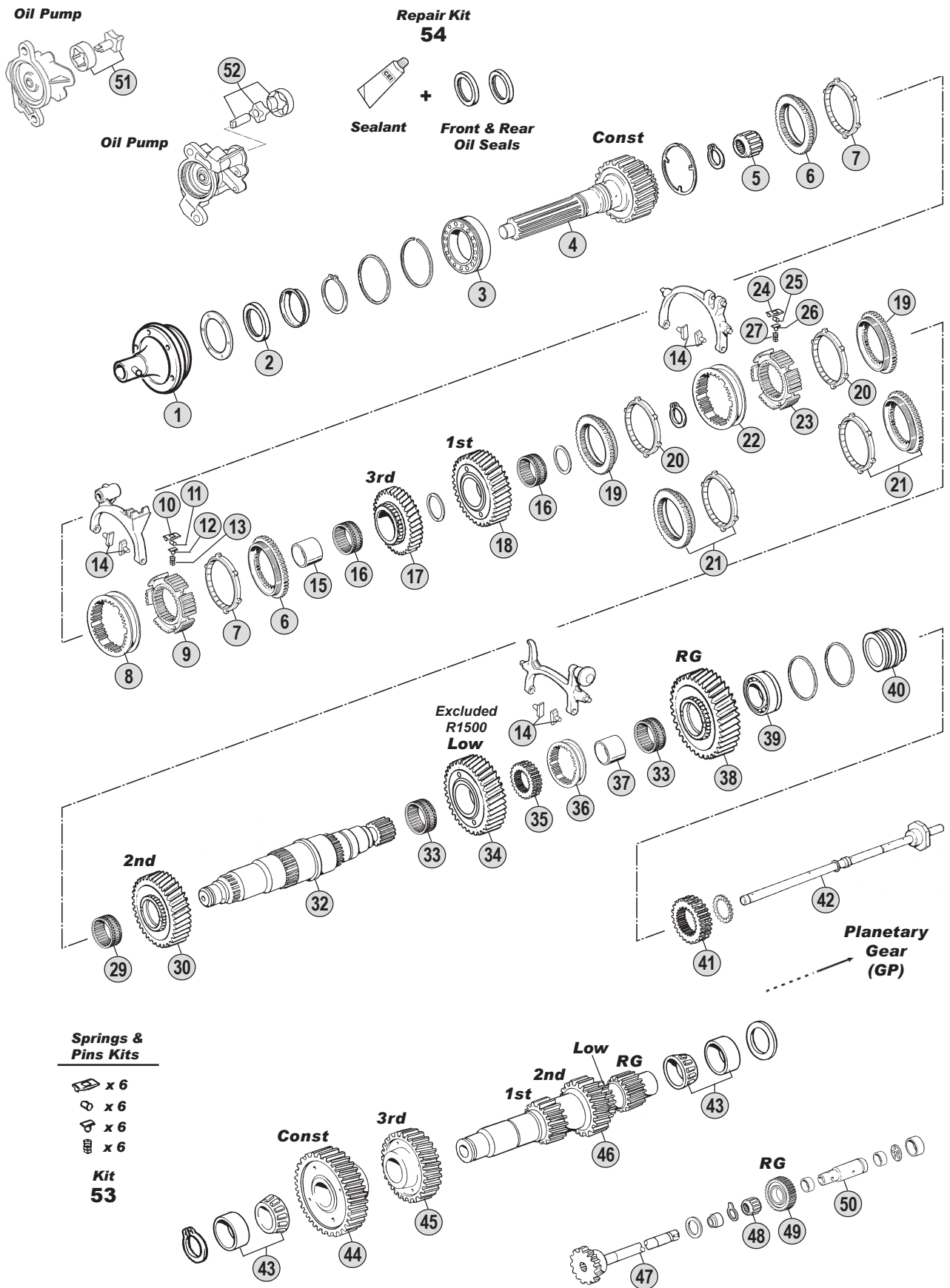

All original equipment manufacturers' numbers, symbols, pictures, models and description used in this catalogue are for reference only, and it is not implied that any part listed is the product of these manufacturers. Tutti i nostri particolari non sono originali ma con essi intercambiabili. I riferimenti originali, le figure, i modelli sono esposti a semplice titolo indicativo. La nostra produzione riporta il nostro marchio.

Models

R1000 FL616-619 - FL7 - FS7

R1400/1700 FL7 - FM7 - F10 - FL10 - N10 - NL10 - F12 - FH12 - FL12 - FM12 - NH12 - NL12

R1500 FM7 - FM10

R1900 FH12 - FL12 - FM12 - NH12



Fig.	CEI no.	VOLVO no.	Description	Q.ty	Note					
						R1000	R1400	R1500	R1700	R1900
39	130.590	1656129	Bearing	1						●
40	117.347	1652548	Spacer	1	(A)	●	●		●	
40	117.348	1656232	Spacer	1	(B)	●	●		●	
40	117.348	1656232	Spacer	1				●		●
41	157.643	1652550	Sun gear 24 T	1	(A)	●	●		●	
41	157.610	1656226	Sun gear 24 T	1	(B)	●	●		●	
41	157.610	1656226	Sun gear 24 T	1				●		●
42	188.183	1652257	Oil tube	1	(A)	●				
42	188.182	1668074	Oil tube	1	(B)	●				
42	188.184	1652681	Oil tube	1	(A)		●		●	
42	188.185	1656263	Oil tube	1	(B)		●		●	
42	188.182	1668074	Oil tube	1				●		
42	188.185	1656263	Oil tube	1						●
43	130.567	1652099	Bearing	2		●				
43	130.565	1652563	Bearing	2			●	●	●	●
44	146.524	1652060	Constant gear	1		●				
44	146.482	1669804	Constant gear 44 T	1			●		●	●
44	146.525	1069194	Constant gear	1				●		
45	146.522	1652057	Gear 3rd Speed	1		●				
45	146.523	1652872	Gear 3rd Speed	1			●		●	●
45	146.526	1069195	Gear 3rd Speed	1				●		
46	105.146	1652040	Countershaft	1		●				
46	105.147	1653379	Countershaft	1	(C)		●		●	
46	105.148	1669631	Countershaft	1	(D)		●		●	
46	105.149	1069314	Countershaft	1	(E)		●		●	
46	105.150	20366691	Countershaft	1				●		
46	105.151	1673443	Countershaft	1						●
47	107.185	1652253	Reverse shaft	1		●				
47	107.184	3192123	Reverse shaft	1			●		●	●
47	107.176	1667078	Reverse shaft	1				●		
48	137.194	1652147	Needle cage	1		●				
48	137.229	1652581	Needle cage	1			●		●	●
48	137.194	1652147	Needle cage	1				●		
49	147.193	1652064	Reverse gear	1		●				
49	147.194	1652539	Reverse gear	1	(CD) Straight Tooth		●		●	
49	147.195	1521423	Reverse gear	1	(E) Helical Tooth		●		●	
49	147.167	1672244	Reverse gear	1				●		
49	147.195	1521423	Reverse gear	1						●
50	107.183	1652035	Reverse shaft	1		●				
50	107.182	20366756	Reverse shaft	1			●		●	●
50	107.175	1655527	Reverse shaft	1				●		
51	198.821	1652671	Oil pump gear kit	1		●	●	●	●	●
52	198.888	1521787	Oil pump gear kit	1	Latest Type		●	●	●	●
53	198.893	CEI	Pins and springs kit	1		●	●	●	●	●
54	198.894	CEI	Sealant and oil seals kit	1		●	●	●	●	●

New Gener.
R1000/1400/1500
R1700/1900

Notes

- (A) R1000 Up to gearbox 11842 - R1400 Up to gearbox 18614 - R1700 Up to gearbox 6739
 (B) R1000 From gearbox 11843 - R1400 From gearbox 18615 - R1700 From gearbox 6740
 (C) Up to gearbox 95414001 (D) From gearbox 95414002 (E) Latest Generation
 (F) R1000 Up to gearbox 95043006 - R1400 Up to gearbox 95043006 - R1700 Up to gearbox 9502000
 (G) R1000 From gearbox 95043007 - R1400 From gearbox 95043007 - R1700 From gearbox 9502001

Date

03 / 2004

Table

008 / A

Suitable To: **VOLVO**

R1000 - R1400 - R1500 - R1700 - R1900

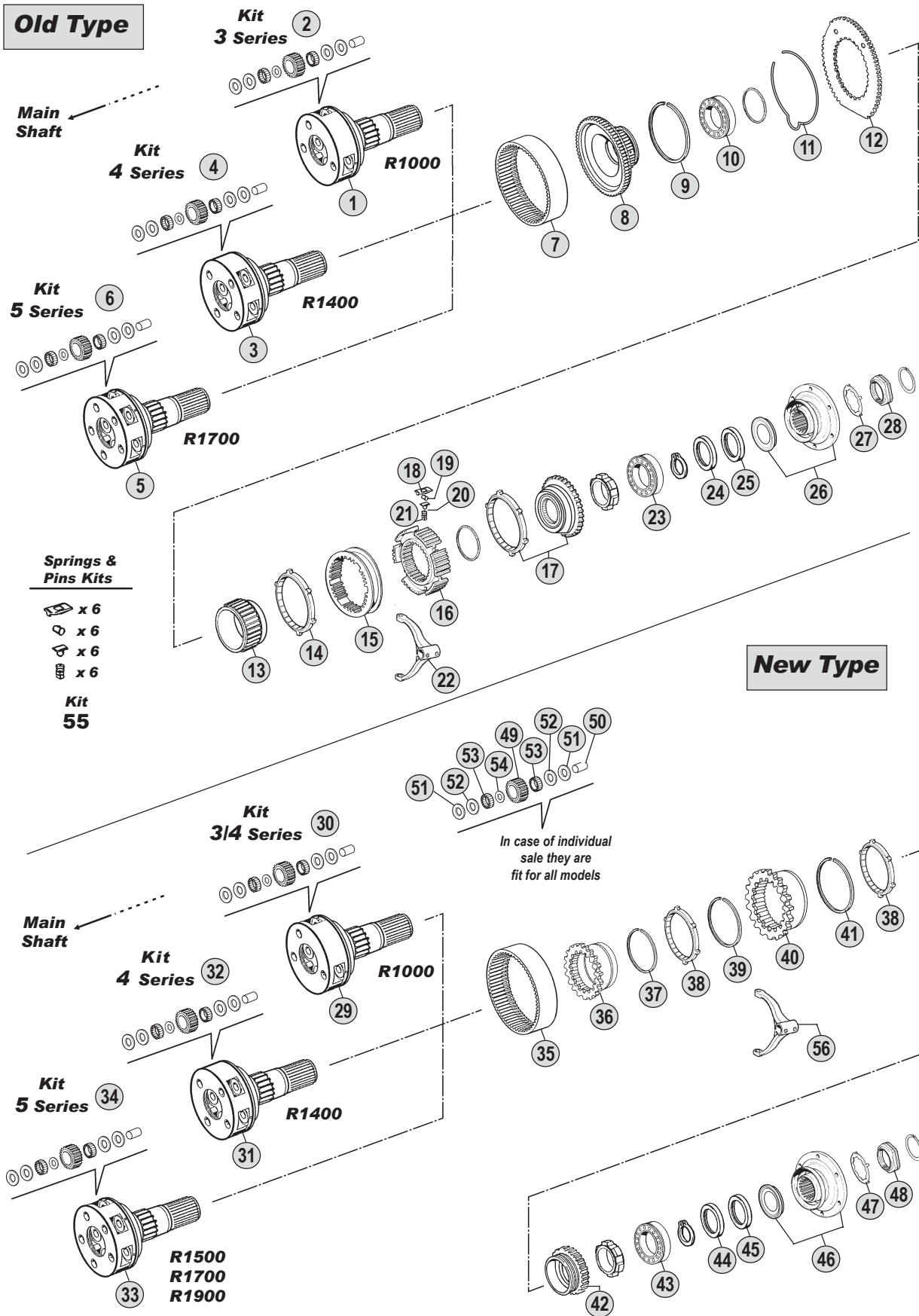

Models

R1000	FL616-619 - FL7 - FS7
R1400/1700	FL7 - FM7 - F10 - FL10 - N10 - NL10 - F12 - FH12 - FL12 - FM12 - NH12 - NL12
R1500	FM7 - FM10
R1900	FH12 - FL12 - FM12 - NH12



All original equipment manufacturers' numbers, symbols, pictures, models and description used in this catalogue are for reference only, and it is not implied that any part listed is the product of these manufactures. Tutti i nostri particolari non sono originali ma con essi intercambiabili. I riferimenti originali, le figure, i modelli sono esposti a semplice titolo indicativo. La nostra produzione riporta il nostro marchio.

Fig.	CEI no.	VOLVO no.	Description	Q.ty	Note					
						R1000	R1400	R1500	R1700	R1900
1	190.347	1652282	Planetary carrier	1	Complete	●				
2	198.819	271123	Repair kit	1	3 Series for kit	●				
3	190.343	1652592	Planetary carrier	1	Complete		●			
4	198.831	270192	Repair kit	1	4 Series for kit		●			
5	190.348	1652593	Planetary carrier	1	Complete				●	
6	198.820	270193	Repair kit	1	5 Series for kit				●	
7	123.234	1652552	Crown gear 66 T	1		●	●		●	
8	150.147	1652587	Flange gear	1		●	●		●	
9	111.215	1652589	Lock ring	1		●	●		●	
10	130.592	1652600	Bearing	1		●	●		●	
11	111.214	1652177	Lock ring	1		●	●		●	
12	135.147	1652280	Saddle plate	1		●	●		●	
13	109.164	1653935	Synchronizer cone	1		●	●		●	
14	119.124	1653956	Synchronizer ring	1		●	●		●	
15	154.313	1668248	Sliding sleeve	1		●	●		●	
15		1653948	Sliding sleeve	1	Old-Repl by 1668248+1668216	●	●		●	
16	155.207	1668216	Synchronizer hub	1		●	●		●	
17	198.818	1668232	Synchronizer kit	1		●	●		●	
18	160.203	1653996	Slide	6		●	●		●	
19	160.202	1653900	Pin	6		●	●		●	
20	160.204	1669260	Plunger	6		●	●		●	
21	156.180	1653902	Spring	6		●	●		●	
22	141.167	1652919	Fork	1		●	●		●	
23	130.566	1652604	Bearing	1		●	●		●	
24	139.560	1652776	Oil seal	1		●	●		●	
25	139.561	1652622	Oil seal	1		●	●		●	
26	197.094	1524358	Output flange	1		●	●		●	
27	169.804	1523318	Thrust washer	1		●	●		●	
28	187.610	1522293	Nut	1		●	●		●	
29	190.346	1656297	Planetary carrier	1	Complete - To 276113 (3 Series)	●				
29	190.340	1656299	Planetary carrier	1	Complete - To 276114 (4 Series)	●				
30	198.832	276113	Repair kit	1	3 Series for kit	●				
30	198.833	276114	Repair kit	1	4 Series for kit	●				
31	190.340	1656299	Planetary carrier	1	Complete		●			
31	190.345	1673898	Planetary carrier	1	Complete - Latest Type		●			
32	198.833	276114	Repair kit	1	4 Series for kit		●			
33	190.342	1656298	Planetary carrier	1	Complete				●	●
33	190.344	1673844	Planetary carrier	1	Complete - Latest Type			●	●	●
34	198.834	276115	Repair kit	1	5 Series for kit			●	●	●
35	123.233	1656209	Crown gear 66 T	1		●	●	●	●	●
36	157.609	1668452	Hub	1		●	●	●	●	●
37	111.213	943760	Lock ring	1		●	●	●	●	●
38	119.159	1668456	Synchronizer ring	2		●	●	●	●	●
39	111.211	1668459	Lock ring	1		●	●	●	●	●
40	150.146	1068946	Flange gear	1		●	●	●	●	●

New Gener.
R1000/1400/1500
R1700/1900

All original equipment manufacturers numbers, symbols, pictures, models and description used in this catalogue are for reference only, and it is not implied that any part listed is the product of these manufactures.
Tutti i nostri particolari non sono originali ma con essi intercambiabili. I riferimenti originali, le figure, i modelli sono esposti a semplice titolo indicativo. La nostra produzione riporta il nostro marchio.

Notes

Date

03 / 2004

Table

008 / B

Suitable To: **VOLVO**

R1000 - R1400 - R1500 - R1700 - R1900

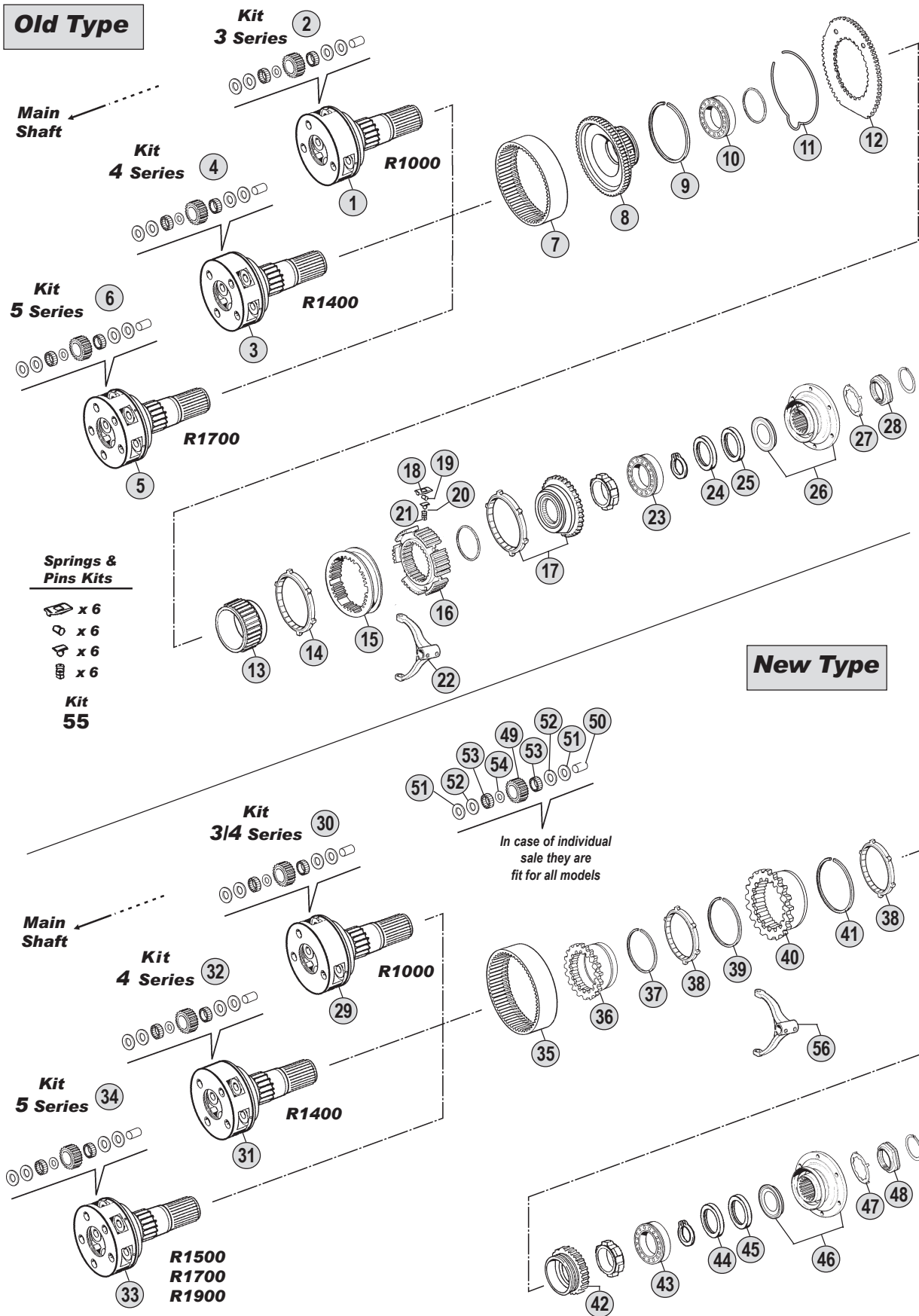

Models

R1000	FL616-619 - FL7 - FS7
R1400/1700	FL7 - FM7 - F10 - FL10 - N10 - NL10 - F12 - FH12 - FL12 - FM12 - NH12 - NL12
R1500	FM7 - FM10
R1900	FH12 - FL12 - FM12 - NH12



All original equipment manufacturers' numbers, symbols, pictures, models and description used in this catalogue are for reference only, and it is not implied that any part listed is the product of these manufactures. Tutti i nostri particolari non sono originali ma con essi intercambiabili. I riferimenti originali, le figure, i modelli sono esposti a semplice titolo indicativo. La nostra produzione riporta il nostro marchio.

Suitable To: **VOLVO**

SR1400 - SR1700 - SR1900

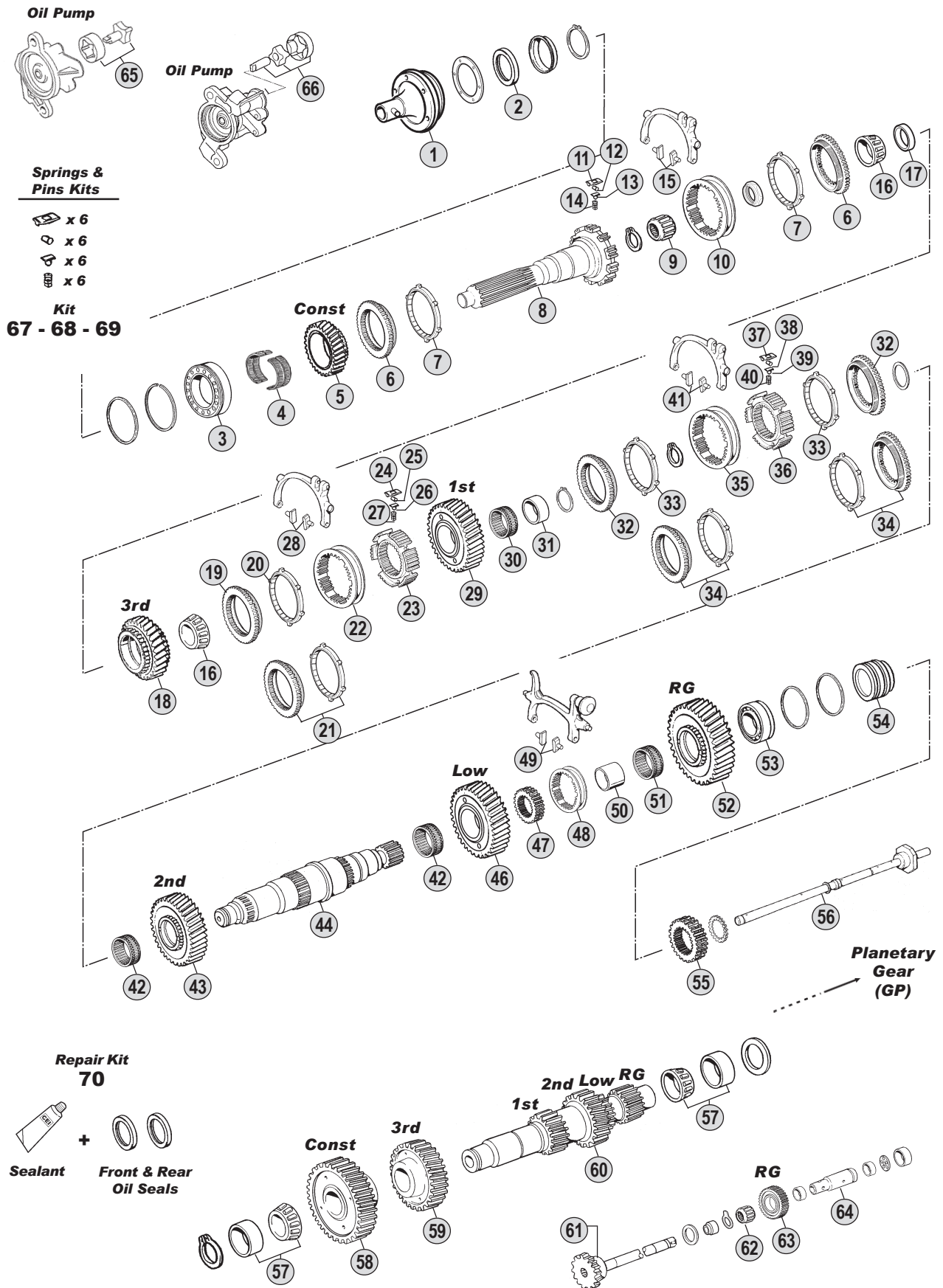

All original equipment manufacturers' numbers, symbols, pictures, models and description used in this catalogue are for reference only, and it is not implied that any part listed is the product of these manufactures. Tutti i nostri particolari non sono originali ma con essi intercambiabili. I riferimenti originali, le figure, i modelli sono esposti a semplice titolo indicativo. La nostra produzione riporta il nostro marchio.

Models

SR1400	FL7 - FM7 - F10 - FL10 - N10 - NL10 - F12 - FH12 - FL12 - FM12 - NH12 - NL12
SR1700	FL7 - FM7 - F10 - FL10 - N10 - NL10 - F12 - FH12 - FL12 - FM12 - NH12 - NL12
SR1900	FL7 - FM7 - F10 - FL10 - N10 - NL10 - F12 - FH12 - FL12 - FM12 - NH12 - NL12



Fig.	CEI no.	VOLVO no.	Description	Q.ty	Note	SR1400	SR1700	SR1900			
1		1653056	Front cover	1	(A)	●	●	●			
1	135.136	1656121	Front cover	1	(B)	●	●	●			
2	139.391	267268	Oil seal ring D.65x90x10	1		●	●	●			
3	130.589	1652553	Bearing	1	(A)	●	●	●			
3	130.590	1656129	Bearing	1	(B)	●	●	●			
4	137.230	1654088	Needle bearing	1		●	●	●			
5	145.560	1653092	Constant gear 31 T	1		●	●	●			
6	109.138	1653921	Synchronizer cone	2		●	●	●			
7	119.120	1653961	Synchronizing ring	2		●	●	●			
8	102.319	1652521	Input shaft	1	(A)	●	●	●			
8	102.227	1656031	Input shaft	1	(B)	●	●	●			
9	130.593	1652559	Bearing	1	(A)	●	●	●			
9	130.594	1656116	Bearing 40x38	1	(B)	●	●	●			
10	154.177	1668241	Sliding sleeve	1		●	●	●			
11	160.211	1653991	Pin	6		●	●	●			
12	160.212	1653904	Pin	6		●	●	●			
13	160.201	1668280	Slide	6		●	●	●			
14	156.179	1653901	Spring	6		●	●	●			
15	141.045	382565	Slide	2		●	●	●			
16	137.152	1652611	Roller cage D.65x31	2		●	●	●			
17	169.743	1654167	Spacer ring D.65,30x74x15,65	1		●	●	●			
18	196.262	1693883	Gear Assy.3rd Speed 29 T	1	(Fig.18 + Fig.17 + 2 pcs. Fig.16)	●	●	●			
19	109.139	1653922	Synchronizer cone	1	(C)	●	●	●			
20	119.123	1653962	Synchronizer ring	1	(C)	●	●	●			
21	198.804	1669358	Synchro kit 1st Speed	1	(D)	●	●	●			
22	154.175	1668242	Sliding sleeve	1	(C)	●	●	●			
22		1653942	Sliding sleeve	1	(C) Old-Repl by 1668242+1668212	●	●	●			
22	154.218	1669032	Sliding sleeve	1	(D)	●	●	●			
23	155.208	1668212	Synchronizer hub	1		●	●	●			
24	160.208	1653995	Pin	6		●	●	●			
25	160.202	1653900	Pin	6		●	●	●			
26	160.209	1653983	Pin	6		●	●	●			
27	156.179	1653901	Spring	6		●	●	●			
28	141.045	382565	Slide	2		●	●	●			
29	145.707	1652528	Gear 1st speed 46 T	1	(E) Old Execution	●	●				
29	145.709	1656064	Gear 1st speed 46 T	1	(E) Old Execution			●			
29	145.708	1669656	Gear 1st speed 46 T	1	(F) New Execution	●	●	●			
29	145.710	1069318	Gear 1st speed	1	(G) Latest Execution - Helical Tooth	●	●				
30	137.218	1652572	Needle cage	1		●	●	●			
31	117.351	1652819	Bush	1		●	●	●			
32	109.140	1653925	Synchronizer cone	2	(C)	●	●	●			
33	119.124	1653956	Synchronizer ring	2	(C)	●	●	●			
34	198.805	1669359	Synchro kit 1st/2nd Speed	2	(D)	●	●	●			
35	154.176	1668245	Sliding sleeve	1	(C)	●	●	●			
35		1653945	Sliding sleeve	1	(C) Old-Repl by 1668245+1668214	●	●	●			

New Gener.
SR1400/1700
SR1900

All original equipment manufacturers' numbers, symbols, pictures and description used in this catalogue are for reference only, and it is not implied that any part listed is the product of these manufactures.
Tutti i nostri particolari non sono originali ma con essi intercambiabili. I riferimenti originali, le figure, i modelli sono esposti a semplice titolo indicativo. La nostra produzione riporta il nostro marchio.

Notes

- (A) SR1400 Up to gearbox 21623 - SR1700 Up to gearbox 46057 - SR1900 Up to gearbox ----
 (B) SR1400 From gearbox 21624 - SR1700 From gearbox 46058 - SR1900 From gearbox ----
 (C) SR1400 Up to gearbox 95041003 - SR1700 Up to gearbox 95041017 - SR1900 Up to gearbox 95042000
 (D) SR1400 From gearbox 95041004 - SR1400 From gearbox 95041018 - SR1900 From gearbox 95042001
 (E-F-G) (E) Old Execution / (F) New Execution / (G) Latest Execution. Helical Tooth
 (Q-R) (Q) Old - Low/Rg speed with Straight Tooth (R) New - Low/Rg speed with Helical Tooth

Date

03 / 2004

Table

009 / A



HIGH FIDELITY SPARE PARTS

Suitable To: **VOLVO**

SR1400 - SR1700 - SR1900

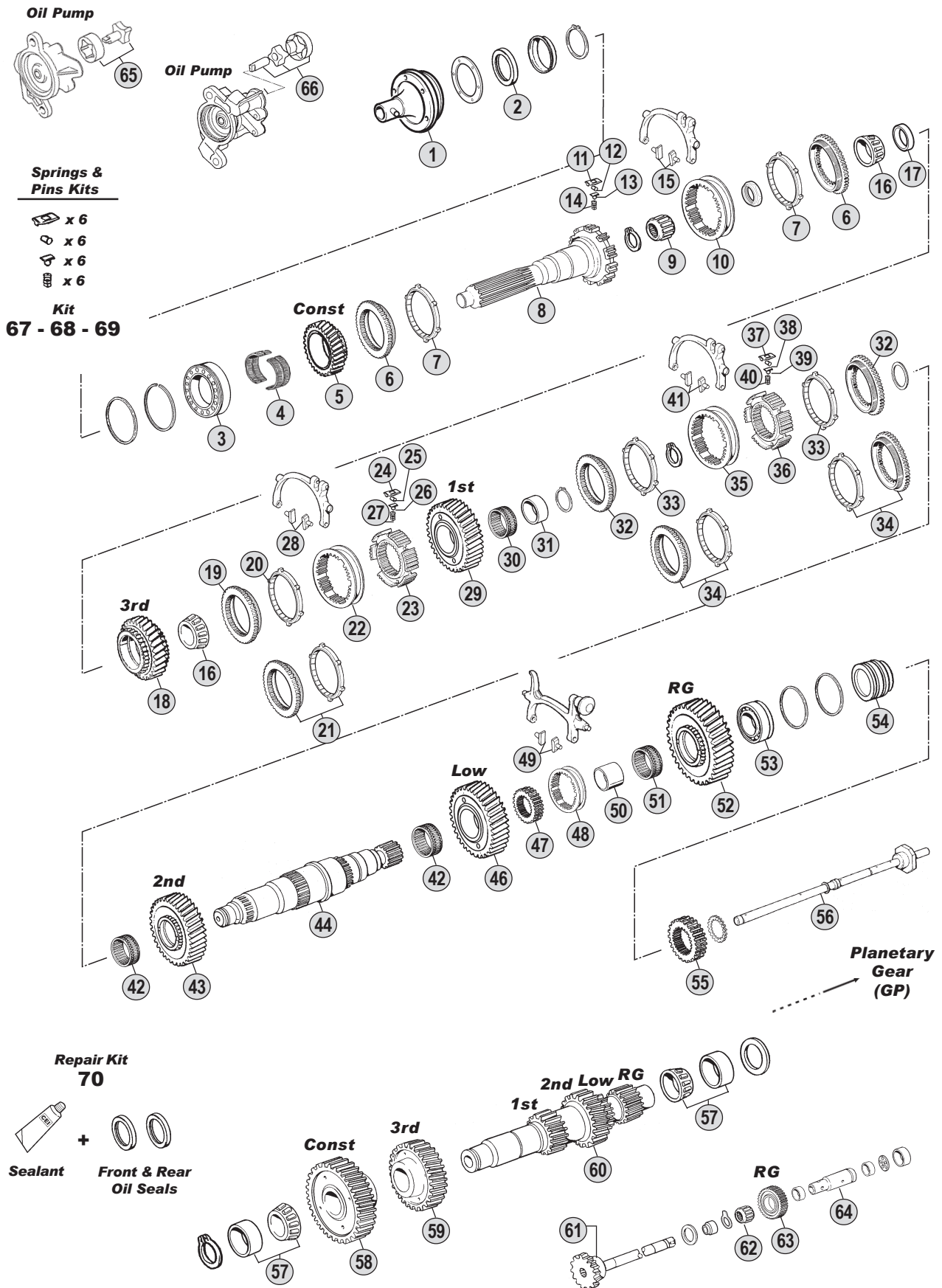

All original equipment manufacturers' numbers, symbols, pictures, models and description used in this catalogue are for reference only, and it is not implied that any part listed is the product of these manufactures. Tutti i nostri particolari non sono originali ma con essi intercambiabili. I riferimenti originali, le figure, i modelli sono esposti a semplice titolo indicativo. La nostra produzione riporta il nostro marchio.

Models

SR1400	FL7 - FM7 - F10 - FL10 - N10 - NL10 - F12 - FH12 - FL12 - FM12 - NH12 - NL12
SR1700	FL7 - FM7 - F10 - FL10 - N10 - NL10 - F12 - FH12 - FL12 - FM12 - NH12 - NL12
SR1900	FL7 - FM7 - F10 - FL10 - N10 - NL10 - F12 - FH12 - FL12 - FM12 - NH12 - NL12



Fig.	CEI no.	VOLVO no.	Description	Q.ty	Note	SR1400	SR1700	SR1900			
35	154.312	1669035	Sliding sleeve	1	(D)	●	●	●			
36	155.172	1668214	Synchronizer hub	1		●	●	●			
37	160.210	1653994	Pin	6		●	●	●			
38	160.202	1653900	Pin	6		●	●	●			
39	160.201	1668280	Slide	6		●	●	●			
40	156.179	1653901	Spring	6		●	●	●			
41	141.045	382565	Slide	2		●	●	●			
42	137.196	1652575	Needle cage	2		●	●	●			
43	145.482	1653376	Gear 2nd Speed 39 T	1		●	●	●			
44	103.167	1652524	Main shaft	1	(A)	●	●	●			
44	103.166	1668148	Main shaft	1	(B)	●	●	●			
46	145.476	1652617	Gear low 47 T	1	(Q)	●	●	●			
46	145.704	1673434	Gear low	1	(R)	●	●	●			
47		1652544	Hub	1	(A)	●	●	●			
47	157.184	1656265	Hub	1	(B)	●	●	●			
47	157.185	20366731	Hub	1	(B)	●	●	●			
48	154.193	1652545	Sliding sleeve	1	(A)	●	●	●			
48	154.192	1656266	Sliding sleeve	1	(B)	●	●	●			
48	154.198	20366826	Sliding sleeve	1	(B)	●	●	●			
49	141.045	382565	Slide	2		●	●	●			
50	117.350	1652578	Bush	1		●	●	●			
51	137.196	1652575	Needle cage	1		●	●	●			
52	147.129	1652618	Reverse gear 43 T	1	(Q)	●	●	●			
52	147.192	1673432	Reverse gear	1	(R)	●	●	●			
53	130.589	1652553	Bearing	1	(A)	●	●	●			
53	130.590	1656129	Bearing	1	(B)	●	●	●			
54	117.347	1652548	Spacer	1	(A)	●	●	●			
54	117.348	1656232	Spacer	1	(B)	●	●	●			
55	157.643	1652550	Sun gear 24 T	1	(A)	●	●	●			
55	157.610	1656226	Sun gear 24 T	1	(B)	●	●	●			
56	188.187	1652682	Oil tube	1	(A)	●	●	●			
56	188.186	1656264	Oil tube	1	(B)	●	●	●			
57	130.565	1652563	Bearing	2		●	●	●			
58	146.482	1669804	Constant gear 44 T	1		●	●	●			
59	146.483	1653088	Gear 3rd speed 33 T	1		●	●	●			
60	105.152	1652901	Countershaft	1	(E)(Q)	●	●				
60	105.153	1656038	Countershaft	1	(E)(Q)			●			
60	105.154	1669652	Countershaft	1	(F)(Q)	●	●	●			
60	105.155	1673442	Countershaft	1	(F)(R)	●	●				
60	105.157	1673445	Countershaft	1	(F)(R)			●			
60	105.156	1069315	Countershaft	1	(G)(R)	●	●				
61	107.184	3192123	Reverse shaft	1		●	●	●			
62	137.229	1652581	Needle cage	1		●	●	●			
63	147.194	1652539	Reverse gear	1	(Q)	●	●	●			
63	147.195	1521423	Reverse gear	1	(R)	●	●	●			

Notes

(A) SR1400 Up to gearbox 21623 - SR1700 Up to gearbox 46057 - SR1900 Up to gearbox ----
 (B) SR1400 From gearbox 21624 - SR1700 From gearbox 46058 - SR1900 From gearbox ----
 (C) SR1400 Up to gearbox 95041003 - SR1700 Up to gearbox 95041017 - SR1900 Up to gearbox 95042000
 (D) SR1400 From gearbox 95041004 - SR1400 From gearbox 95041018 - SR1900 From gearbox 95042001
 (E-F-G) (E) Old Execution / (F) New Execution / (G) Latest Execution. Helical Tooth
 (Q-R) (Q) Old - Low/Rg speed with Straight Tooth (R) New - Low/Rg speed with Helical Tooth

Date

03 / 2004

Table

009 / A

All original equipment manufacturers' numbers, symbols, pictures, models and description used in this catalogue are for reference only, and it is not implied that any part listed is the product of these manufactures.
 Tutti i nostri particolari non sono originali ma con essi intercambiabili. I riferimenti originali, le figure, i modelli sono esposti a semplice titolo indicativo. La nostra produzione riporta il nostro marchio.



HIGH FIDELITY SPARE PARTS

New Gener.
 SR1400/1700
 SR1900

Suitable To: **VOLVO**

SR1400 - SR1700 - SR1900

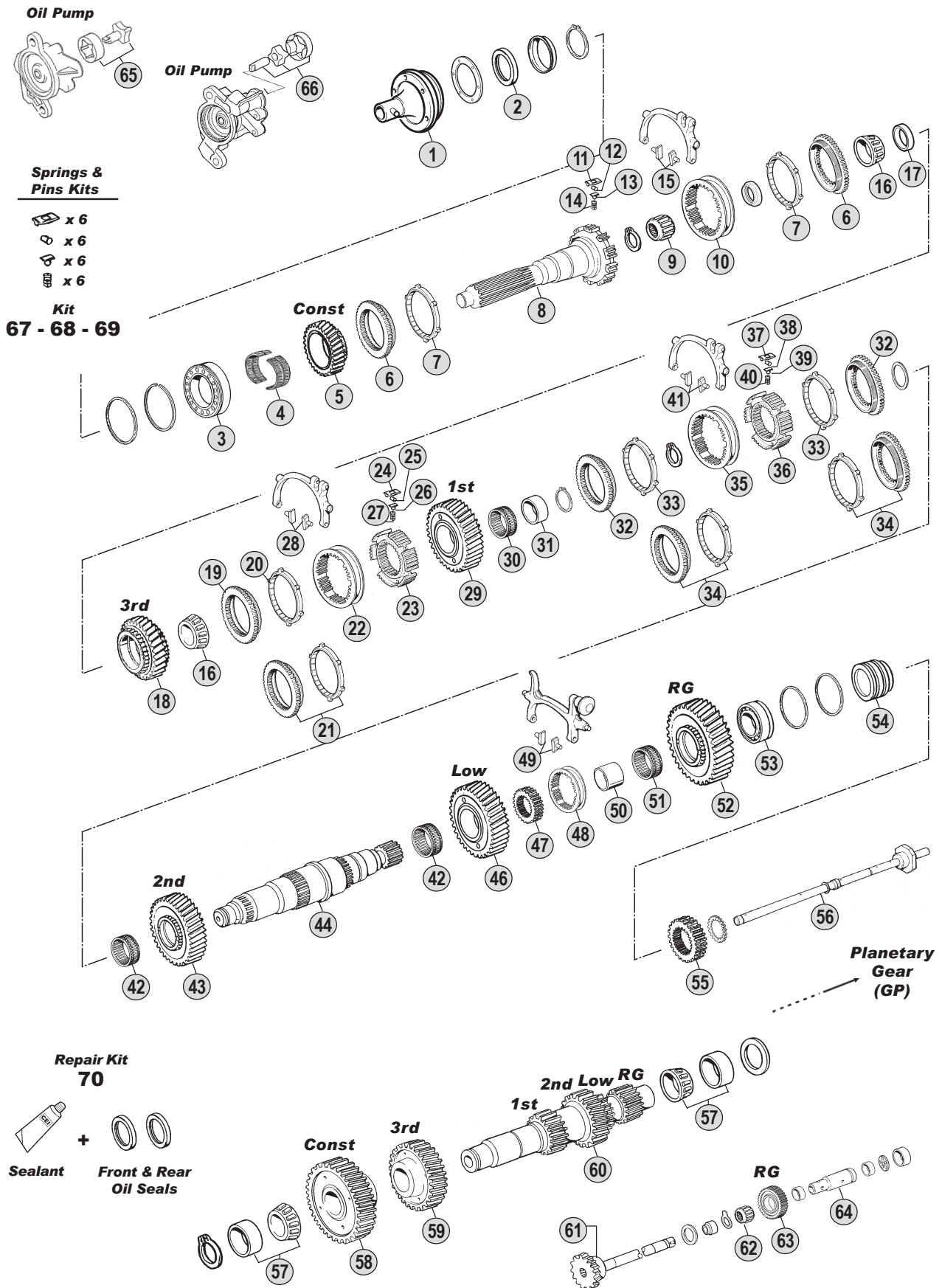

All original equipment manufacturers' numbers, symbols, pictures, models and description used in this catalogue are for reference only, and it is not implied that any part listed is the product of these manufactures. Tutti i nostri particolari non sono originali ma con essi intercambiabili. I riferimenti originali, le figure, i modelli sono esposti a semplice titolo indicativo. La nostra produzione riporta il nostro marchio.

Models

SR1400	FL7 - FM7 - F10 - FL10 - N10 - NL10 - F12 - FH12 - FL12 - FM12 - NH12 - NL12
SR1700	FL7 - FM7 - F10 - FL10 - N10 - NL10 - F12 - FH12 - FL12 - FM12 - NH12 - NL12
SR1900	FL7 - FM7 - F10 - FL10 - N10 - NL10 - F12 - FH12 - FL12 - FM12 - NH12 - NL12



Suitable To : **VOLVO**

SR1400 - SR1700 - SR1900

Old Type

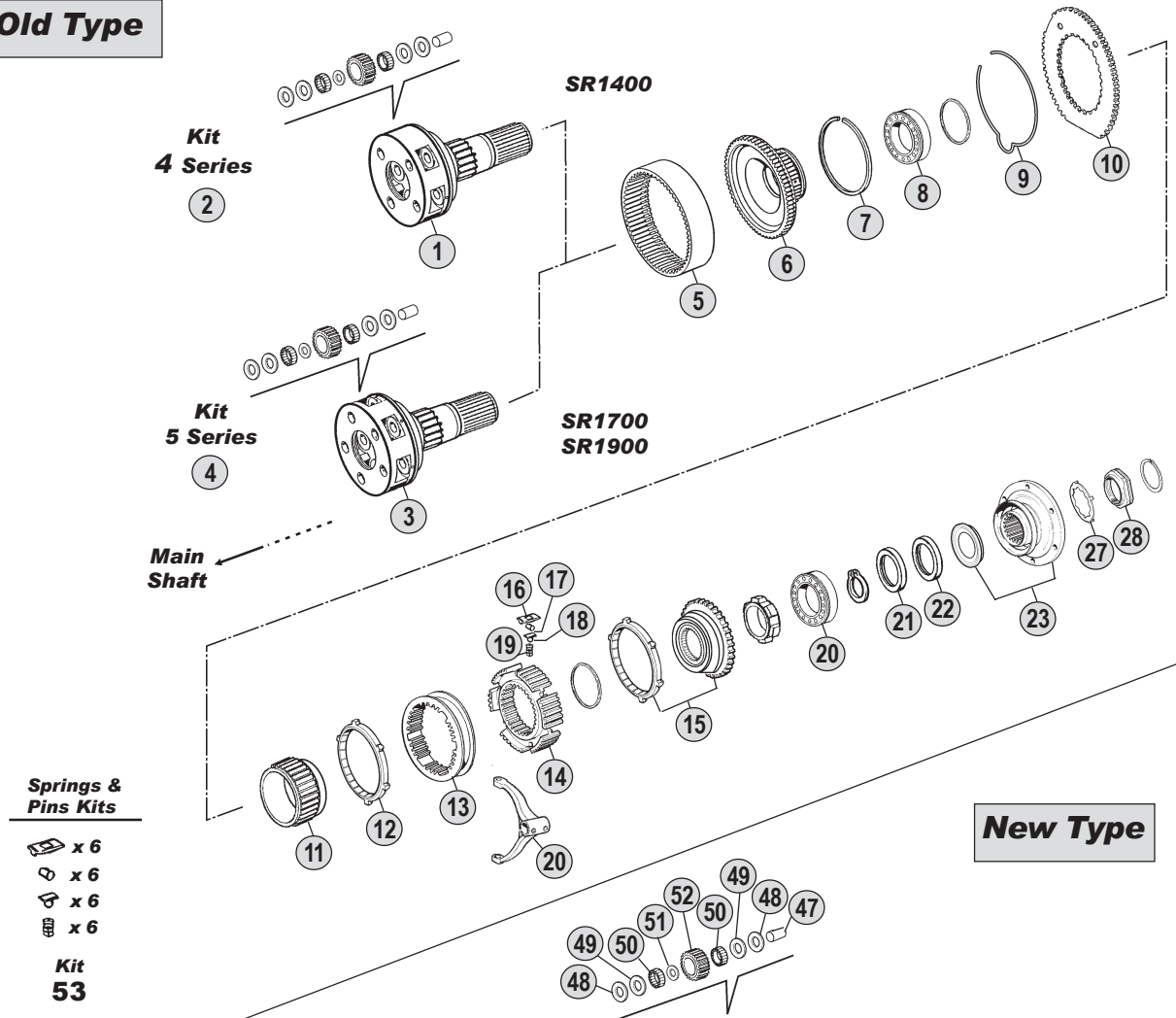

New Type

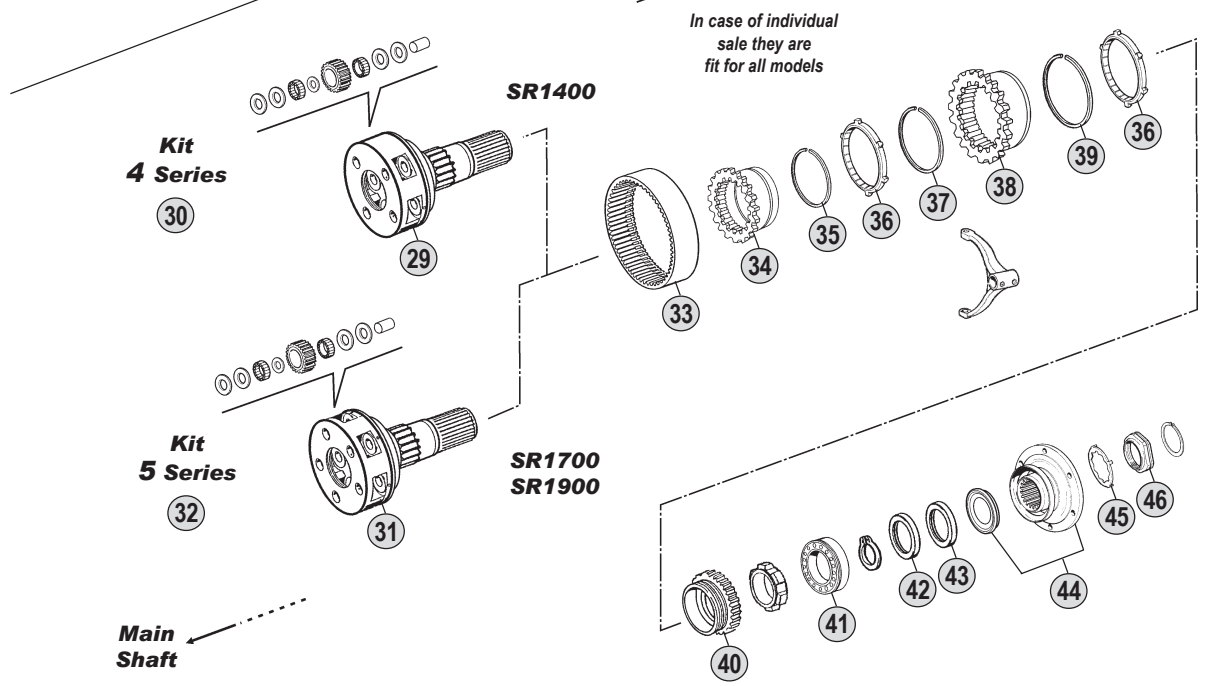

Models

SR1400	FL7 - FM7 - F10 - FL10 - N10 - NL10 - F12 - FH12 - FL12 - FM12 - NH12 - NL12
SR1700	FL7 - FM7 - F10 - FL10 - N10 - NL10 - F12 - FH12 - FL12 - FM12 - NH12 - NL12
SR1900	FL7 - FM7 - F10 - FL10 - N10 - NL10 - F12 - FH12 - FL12 - FM12 - NH12 - NL12



All original equipment manufacturers' numbers, symbols, pictures, models and description used in this catalogue are for reference only, and it is not implied that any part listed is the product of these manufactures. Tutti i nostri particolari non sono originali ma con essi intercambiabili. I riferimenti originali, le figure, i modelli sono esposti a semplice titolo indicativo. La nostra produzione riporta il nostro marchio.

Fig.	CEI no.	VOLVO no.	Description	Q.ty	Note	SR1400	SR1700	SR1900			
1	190.343	1652592	Planetary carrier	1	Complete	●					
2	198.831	270192	Repair kit	1	4 Series for kit	●					
3	190.348	1652593	Planetary carrier	1	Complete		●	●			
4	198.820	270193	Repair kit	1	5 Series for kit		●	●			
5	123.234	1652552	Crown gear 66 T	1		●	●	●			
6	150.147	1652587	Flange gear	1		●	●	●			
7	111.215	1652589	Lock ring	1		●	●	●			
8	130.592	1652600	Bearing	1		●	●	●			
9	111.214	1652177	Lock ring	1		●	●	●			
10	135.147	1652280	Saddle plate	1		●	●	●			
11	109.164	1653935	Synchronizer cone	1		●	●	●			
12	119.124	1653956	Synchronizer ring	1		●	●	●			
13	154.313	1668248	Sliding sleeve	1		●	●	●			
13		1653948	Sliding sleeve	1	Old-Repl by 1668248+1668216	●	●	●			
14	155.207	1668216	Synchronizer hub	1		●	●	●			
15	198.818	1668232	Synchronizer kit	1		●	●	●			
16	160.203	1653996	Slide	6		●	●	●			
17	160.202	1653900	Pin	6		●	●	●			
18	160.204	1669260	Plunger	6		●	●	●			
19	156.180	1653902	Spring	6		●	●	●			
20	130.566	1652604	Bearing	1		●	●	●			
21	139.560	1652776	Oil seal	1		●	●	●			
22	139.561	1652622	Oil seal	1		●	●	●			
23	197.094	1524358	Output flange	1		●	●	●			
27	169.804	1523318	Thrust washer	1		●	●	●			
28	187.610	1522293	Nut	1		●	●	●			
29	190.340	1656299	Planetary carrier	1	Complete	●					
29	190.345	1673898	Planetary carrier	1	Complete - Latest Type	●					
30	198.833	276114	Repair kit	1	4 Series for kit	●					
31	190.342	1656298	Planetary carrier	1	Complete		●	●			
31	190.344	1673844	Planetary carrier	1	Complete - Latest Type		●	●			
32	198.834	276115	Repair kit	1	5 Series for kit		●	●			
33	123.233	1656209	Crown gear 66 T	1		●	●	●			
34	157.609	1668452	Hub	1		●	●	●			
35	111.213	943760	Lock ring	1		●	●	●			
36	119.159	1668456	Synchronizer ring	2		●	●	●			
37	111.211	1668459	Lock ring	1		●	●	●			
38	150.146	1068946	Flange gear	1		●	●	●			
39	111.212	8171420	Lock ring	1		●	●	●			
40	109.185	1668450	Synchronizer ring	1		●	●	●			
41	130.566	1652604	Bearing	1		●	●	●			
42	139.560	1652776	Oil seal	1		●	●	●			
43	139.561	1652622	Oil seal	1		●	●	●			
44	197.094	1524358	Output flange	1		●	●	●			
44		8172618	Output flange		Latest Type	●	●	●			

Notes

Date

03 / 2004

Table

009 / B

Suitable To : **VOLVO**

SR1400 - SR1700 - SR1900

Old Type

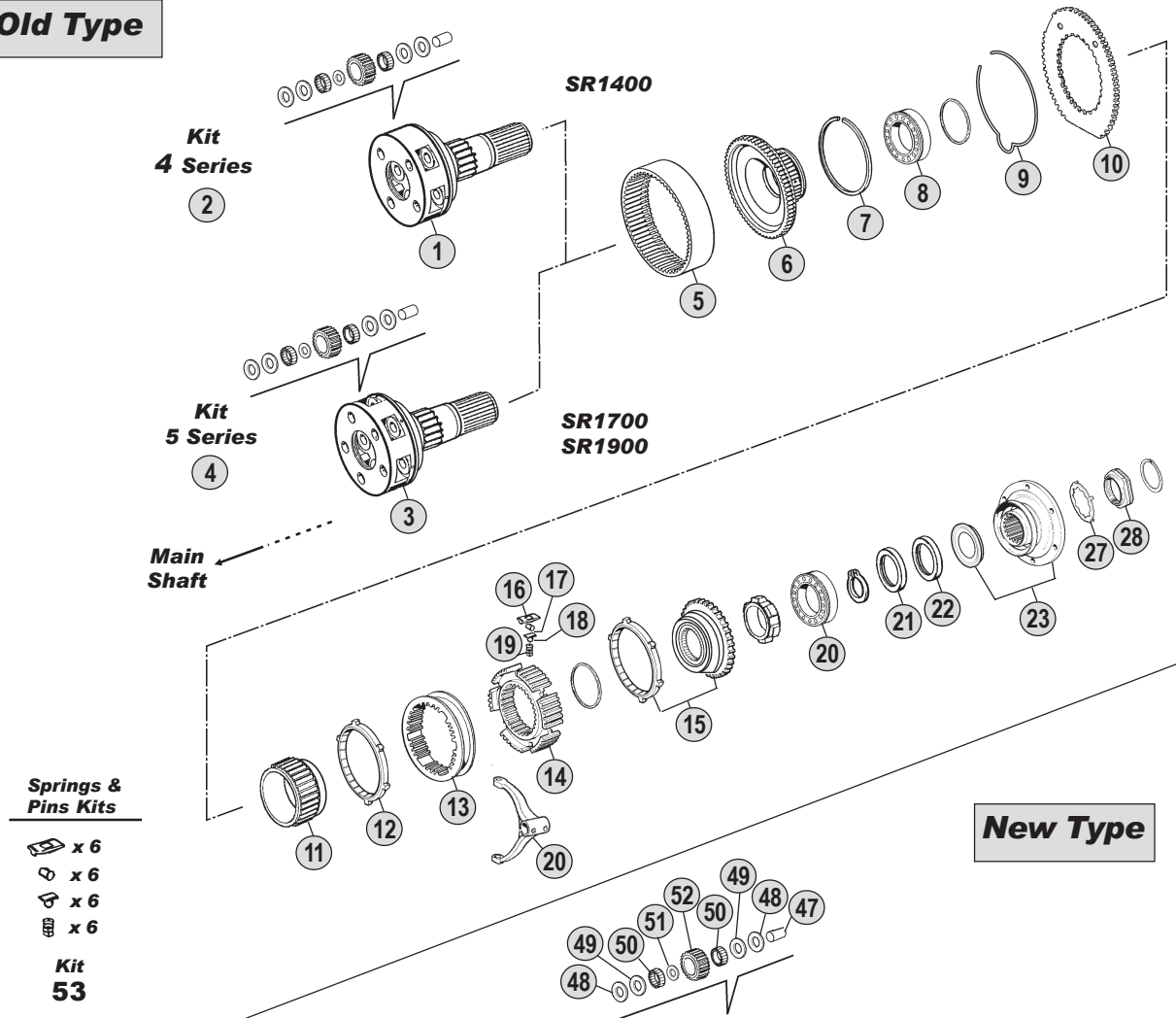

New Type

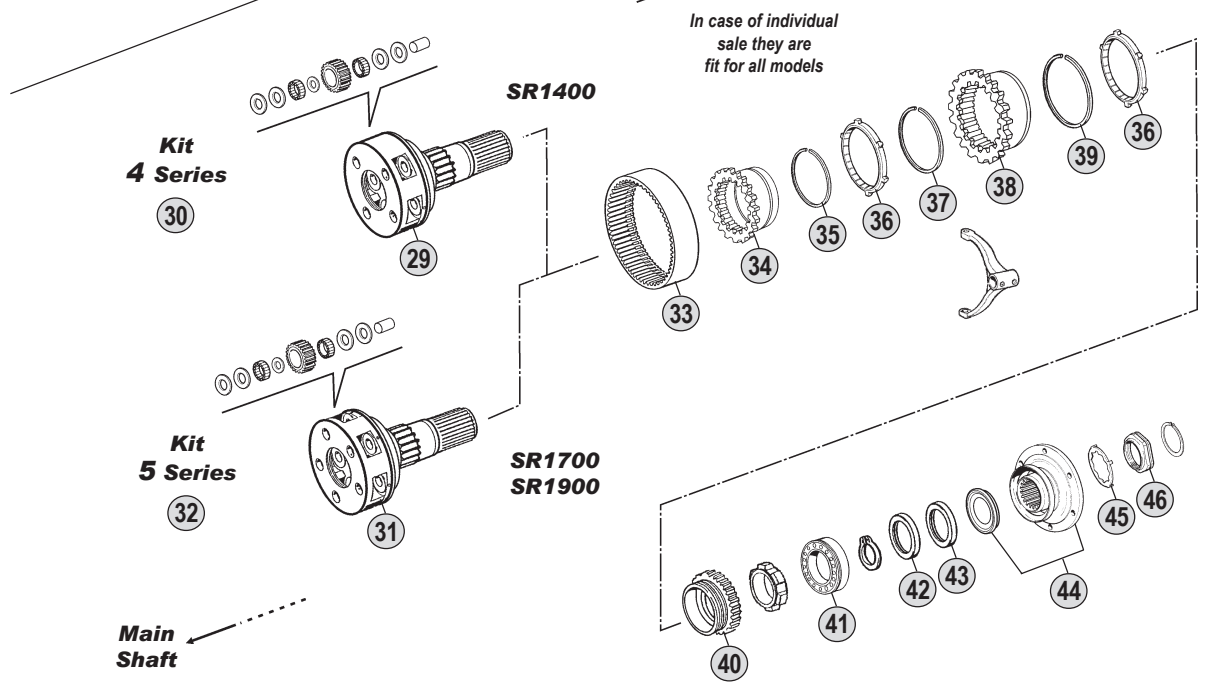

Models

SR1400	FL7 - FM7 - F10 - FL10 - N10 - NL10 - F12 - FH12 - FL12 - FM12 - NH12 - NL12
SR1700	FL7 - FM7 - F10 - FL10 - N10 - NL10 - F12 - FH12 - FL12 - FM12 - NH12 - NL12
SR1900	FL7 - FM7 - F10 - FL10 - N10 - NL10 - F12 - FH12 - FL12 - FM12 - NH12 - NL12

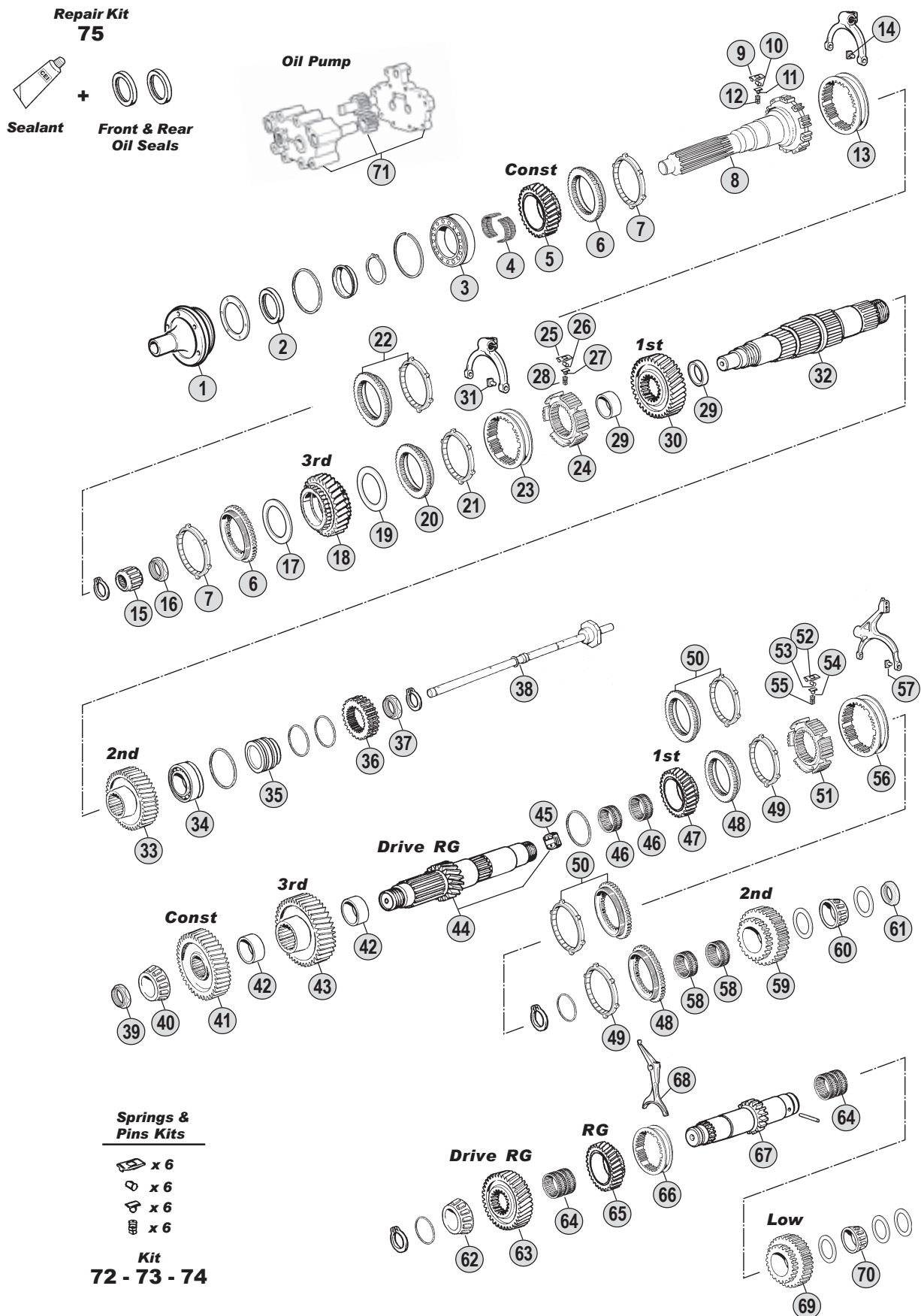

All original equipment manufacturers' numbers, symbols, pictures, models and description used in this catalogue are for reference only, and it is not implied that any part listed is the product of these manufactures. Tutti i nostri particolari non sono originali ma con essi intercambiabili. I riferimenti originali, le figure, i modelli sono esposti a semplice titolo indicativo. La nostra produzione riporta il nostro marchio.

Suitable To: **VOLVO****SR2000 - SRO200 - SR2400 - SRO2400**

All original equipment manufacturers' numbers, symbols, pictures, models and description used in this catalogue are for reference only, and it is not implied that any part listed is the product of these manufactures.
 Tutti i nostri particolari non sono originali ma con essi intercambiabili. I riferimenti originali, le figure, i modelli sono esposti a semplice titolo indicativo. La nostra produzione riporta il nostro marchio.

Models

SR200	F16 - FH16
SRO2000	F16 - FH16
SR2400	F16 - FH16
SRO2400	F16 - FH16

SR2000
SRO2000
SR2400
SRO2400

Fig.	CEI no.	VOLVO no.	Description	Q.ty	Note	SR2000	SRO2000	SR2400	SRO2400
1		1654090	Front cover	1		●	●	●	●
2	139.391	267268	Oil seal ring D.65x90x10	1		●	●	●	●
3	130.589	1652553	Bearing	1		●	●	●	●
4	137.230	1654088	Needle bearing	1		●	●	●	●
5		1654290	Constant gear	1	Old Repl.by 1669496+1669497	●	●	●	●
5		1669496	Constant gear	1		●	●	●	●
5	145.559	1654362	Constant gear	1		●	●	●	●
6	109.138	1653921	Synchronizer cone	2		●	●	●	●
7	119.120	1653961	Synchronizing ring	2		●	●	●	●
8	102.255	1654015	Input shaft	1		●	●	●	●
9	160.211	1653991	Pin	6		●	●	●	●
10	160.212	1653904	Pin	6		●	●	●	●
11	160.201	1668280	Slide	6		●	●	●	●
12	156.179	1653901	Spring	6		●	●	●	●
13	154.177	1668241	Sliding sleeve	1		●	●	●	●
14	141.045	382565	Slide	2		●	●	●	●
15	130.593	1652559	Bearing	1		●	●	●	●
16		1652855	Nut	1		●	●	●	●
17		1653061	Washer	1		●	●	●	●
18	146.479	1069518	Gear 3rd speed	1		●	●	●	●
19		1654195	Washer	1		●	●	●	●
20	109.139	1653922	Synchronizer cone	1	(A)	●	●	●	●
21	119.123	1653962	Synchronizer ring	1	(A)	●	●	●	●
22	198.804	1669358	Synchro kit 1st Speed	1	(B)	●	●	●	●
23	154.175	1668242	Sliding sleeve 1st-2nd Speed	1	(A)	●	●	●	●
23		1653942	Sliding sleeve 1st-2nd Speed	1	(A) Old Repl.by 1668242+1668219	●	●	●	●
23	154.218	1669032	Sliding sleeve 1st-2nd Speed	1	(B)	●	●	●	●
24	155.209	1668219	Synchronizer hub	1		●	●	●	●
25	160.208	1653995	Pin	6		●	●	●	●
26	160.202	1653900	Pin	6		●	●	●	●
27	160.209	1653983	Pin	6		●	●	●	●
28	156.179	1653901	Spring	6		●	●	●	●
29		1654253	Ring	2		●	●	●	●
30		1669328	Gear 1st speed	1		●	●	●	●
31	141.045	382565	Slide	2		●	●	●	●
32		1654020	Main shaft	1		●	●	●	●
33		1669498	Gear 2nd speed	1		●	●	●	●
34		1654070	Bearing	1		●	●	●	●
35		1654255	Spacer	1	(C)	●	●	●	●
35		1669427	Spacer	1	(D)	●	●	●	●
36		1654218	Sun gear	1	(C)	●	●	●	●
36		1669449	Sun gear	1	(D)	●	●	●	●
37		1652855	Nut	1		●	●	●	●
38		1654266	Oil tube	1	(C)	●	●	●	●
38		1669447	Oil tube	1	(D)	●	●	●	●

Notes

- (A) Up to gearbox **95041000** - Use items marked (A) together
 (B) From gearbox **95041001** - Use items marked (B) together
 (C) **Old Type** - Use items marked (C) together
 (D) **New Type** - Use items marked (D) together

Date

03 / 2004

Table

010 / A

All original equipment manufacturers' numbers, symbols, pictures, models and description used in this catalogue are for reference only, and it is not implied that any part listed is the product of these manufactures.
 Tutti i nostri particolari non sono originali ma con essi intercambiabili. I riferimenti originali, le figure, i modelli sono esposti a semplice titolo indicativo. La nostra produzione riporta il nostro marchio.

Suitable To: **VOLVO**

SR2000 - SRO200 - SR2400 - SRO2400

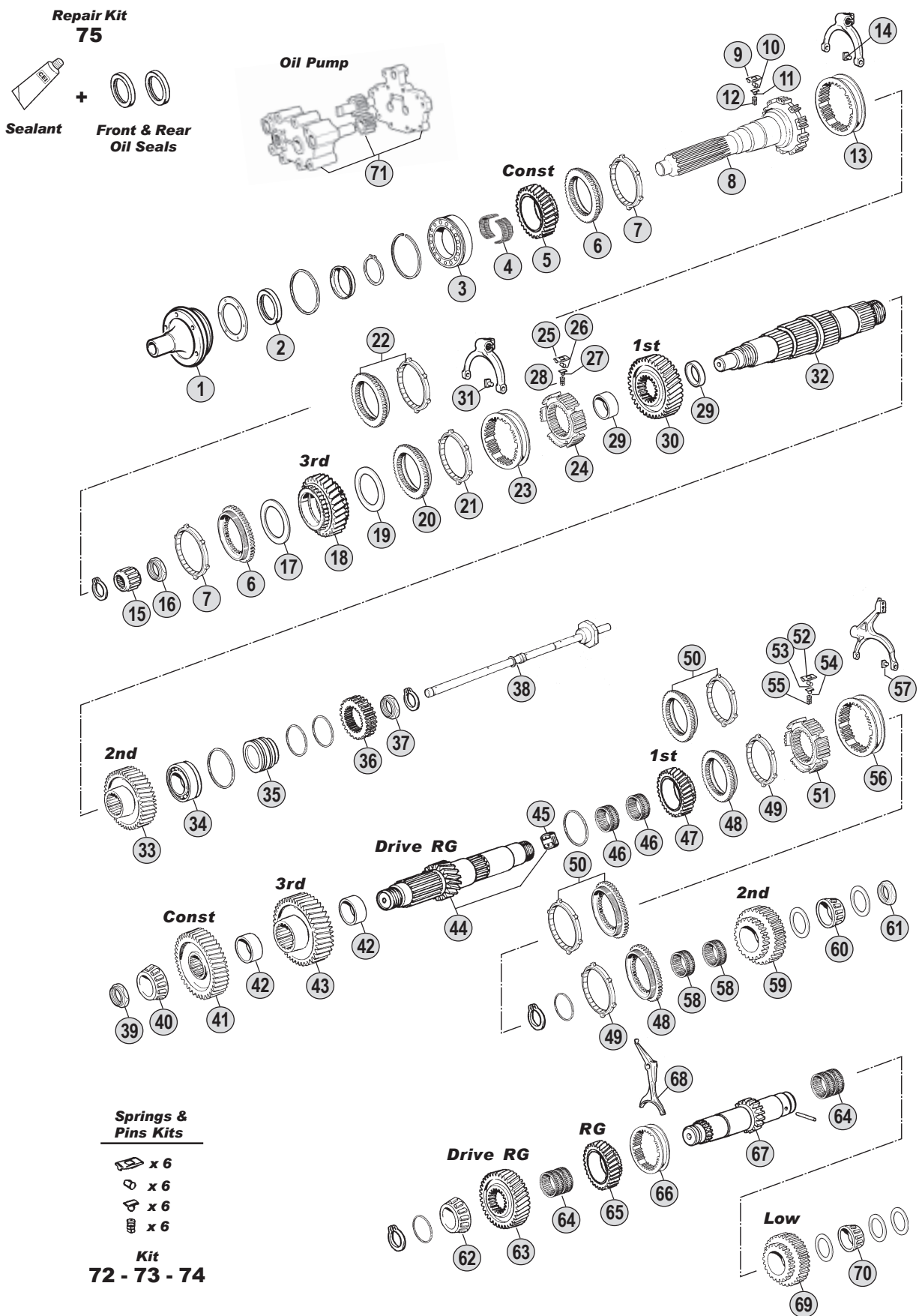

All original equipment manufacturers' numbers, symbols, pictures, models and description used in this catalogue are for reference only, and it is not implied that any part listed is the product of these manufactures. Tutti i nostri particolari non sono originali ma con essi intercambiabili. I riferimenti originali, le figure, i modelli sono esposti a semplice titolo indicativo. La nostra produzione riporta il nostro marchio.

Models

SR200	F16 - FH16
SRO2000	F16 - FH16
SR2400	F16 - FH16
SRO2400	F16 - FH16



Fig.	CEI no.	VOLVO no.	Description	Q.ty	Note				
						SR2000	SRO2000	SR2400	SRO2400
39		1652855	Nut	1		●	●	●	●
40		1654326	Bearing	1		●	●	●	●
41		1654293	Constant gear	1	Old Repl.by 1669497+1669496	●	●	●	●
41		1669497	Constant gear	1		●	●	●	●
41	146.480	1654363	Constant gear	1		●	●	●	●
42		1654253	Bush	2		●	●	●	●
43	146.481	1669331	Gear 3rd speed	1		●	●	●	●
44		1654038	Countershaft	1		●	●	●	●
45		1526614	Pin	1		●	●	●	●
46		1654073	Needle bearing	2		●	●	●	●
47		1669329	Gear 1st speed	1		●	●	●	●
48	109.357	1653923	Synchronizer cone	2	(A)	●	●	●	●
49	119.123	1653962	Synchronizer ring	2	(A)	●	●	●	●
50	198.890	1669361	Synchro kit 1st-2nd Speed	2	(B)	●	●	●	●
51	155.171	1668213	Synchronizer hub	1		●	●	●	●
52	160.203	1653996	Slide	6		●	●	●	●
53	160.202	1653900	Pin	6		●	●	●	●
54	160.201	1668280	Slide	6		●	●	●	●
55	156.179	1653901	Spring	6		●	●	●	●
56	154.314	1668243	Sliding sleeve	1	(A)	●	●	●	●
56		1653943	Sliding sleeve	1	(A) Old Repl by 1668243+1668213	●	●	●	●
56	154.315	1669033	Sliding sleeve	1	(B)	●	●	●	●
57	141.045	382565	Slide	2		●	●	●	●
58		1654085	Needle bearing	2		●	●	●	●
59		1654037	Gear 2nd speed	1		●	●	●	●
60		1654320	Bearing	1		●	●	●	●
61		1654251	Nut	1		●	●	●	●
62		1654323	Bearing	1		●	●	●	●
63		1654295	Reverse gear	1		●	●	●	●
64		1654076	Needle bearing	2		●	●	●	●
65		1654042	Reverse gear	1		●	●	●	●
66		266961	Hub	1		●	●	●	●
67		1654040	Reverse shaft	1		●	●	●	●
68		267892	Reverse fork	1		●	●	●	●
69		1654043	Gear	1		●	●	●	●
70		1654323	Bearing	1		●	●	●	●
71		1655249	Oil pump	1	Assy	●	●	●	●
72	198.896	CEI	Pins and springs kit	1	(Fig.9+Fig.10+Fig.11+Fig.12)	●	●	●	●
73	198.897	CEI	Pins and springs kit	1	(Fig.25+Fig.26+Fig.27+Fig.28)	●	●	●	●
74	198.899	CEI	Pins and springs kit	1	(Fig.52+Fig.53+Fig.54+Fig.55)	●	●	●	●
75	198.894	CEI	Sealant and oil seals kit	1		●	●	●	●

New Gener.
SR(O) 2000
SR(O) 2400

All original equipment manufacturers' numbers, symbols, pictures, models and description used in this catalogue are for reference only, and it is not implied that any part listed is the product of these manufactures.
Tutti i nostri particolari non sono originali ma con essi intercambiabili. I riferimenti originali, le figure, i modelli sono esposti a semplice titolo indicativo. La nostra produzione riporta il nostro marchio.

Notes

- (A) Up to gearbox **95041000** - Use items marked (A) together
 (B) From gearbox **95041001** - Use items marked (B) together
 (C) **Old Type** - Use items marked (C) together
 (D) **New Type** - Use items marked (D) together

Date

03 / 2004

Table

010 / A

Suitable To : **VOLVO**

SR2000 - SRO200 - SR2400 - SRO2400

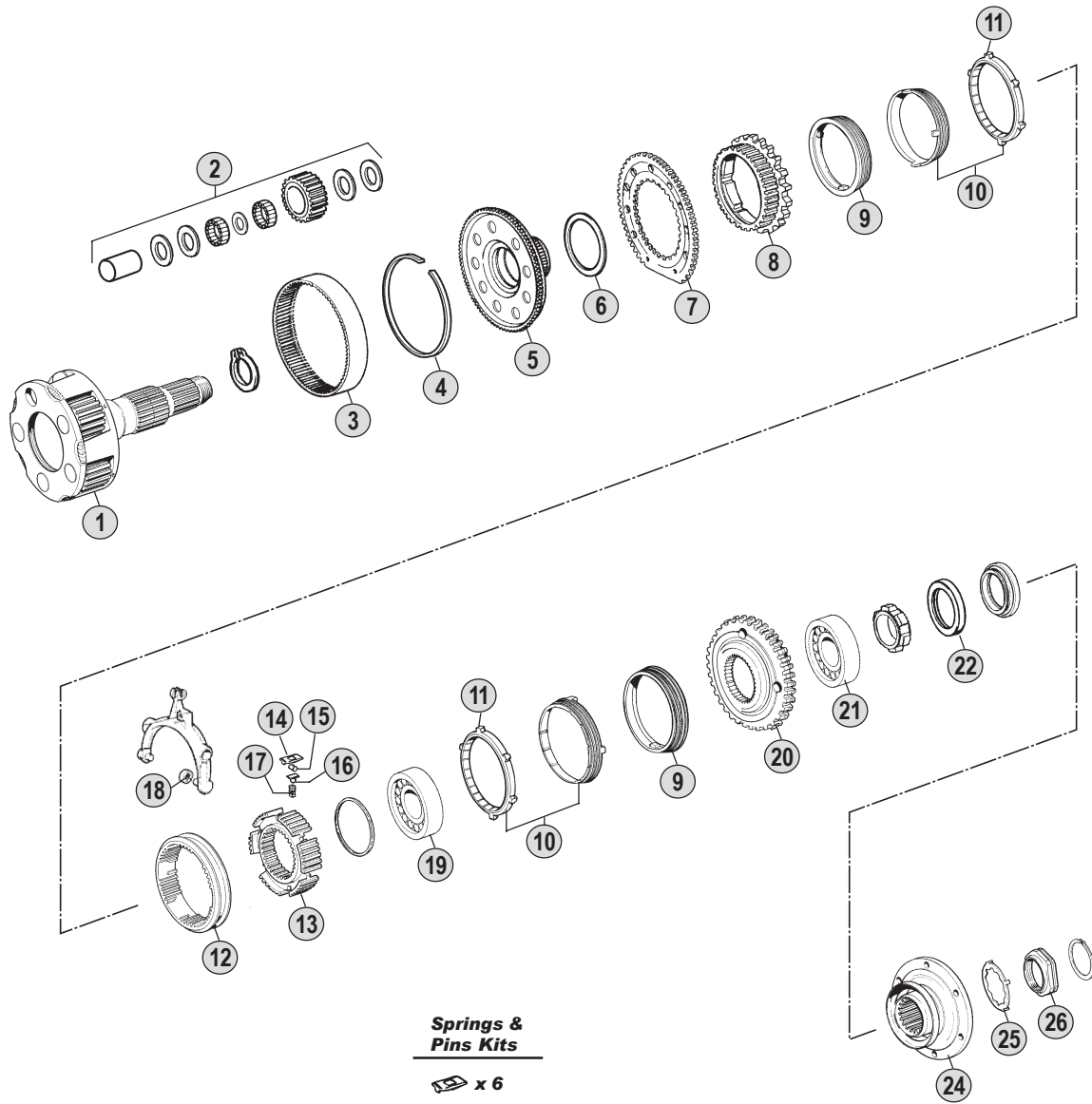

Springs & Pins Kits

-  x 6
-  x 6
-  x 6
-  x 6

Kit 27

Models

SR200	F16 - FH16
SRO2000	F16 - FH16
SR2400	F16 - FH16
SRO2400	F16 - FH16



All original equipment manufacturers' numbers, symbols, pictures, models and description used in this catalogue are for reference only, and it is not implied that any part listed is the product of these manufactures. Tutti i nostri particolari non sono originali ma con essi intercambiabili. I riferimenti originali, le figure, i modelli sono esposti a semplice titolo indicativo. La nostra produzione riporta il nostro marchio.

Fig.	CEI no.	VOLVO no.	Description	Q.ty	Note	SR2000	SRO2000	SR2400	SRO2400
1		1654050	Planetary carrier	1	Empty - Without Retarder	●	●	●	●
1		1654345	Planetary carrier	1	Complete - With Retarder	●	●	●	●
2	198.835	276819	Repair kit	1	(1) Only for Models without Retarder	●	●	●	●
3		1654061	Crown gear	1		●	●	●	●
4	111.212	8171420	Lock ring	1		●	●	●	●
5		1654060	Flange gear	1		●	●	●	●
6		949909	Washer	1		●	●	●	●
7		1654066	Saddle plate	1		●	●	●	●
8	109.358	1653938	Synchronizer cone	1		●	●	●	●
9	119.190	1653979	Synchronizer ring outer	2		●	●	●	●
10	119.191	1668231	Synchronizer ring intermediate	2		●	●	●	●
11	119.124	1653956	Synchronizer ring	2		●	●	●	●
12	154.316	1668247	Sliding sleeve	1		●	●	●	●
13	155.210	1668217	Synchronizer hub	1		●	●	●	●
14	160.213	1653997	Pin	6		●	●	●	●
15	160.202	1653900	Pin	6		●	●	●	●
16	160.204	1669260	Plunger	6		●	●	●	●
17	156.180	1653902	Spring	6		●	●	●	●
18		1652616	Slide	2		●	●	●	●
19		1654082	Bearing	1		●	●	●	●
20	109.359	1653937	Synchronizer cone	1		●	●	●	●
21		184413	Bearing	1		●	●	●	●
22	139.561	1652622	Oil seal	1		●	●	●	●
24	197.094	1524358	Output flange	1		●	●	●	●
25	169.804	1523318	Thrust washer	1		●	●	●	●
26	187.610	1522293	Nut	1		●	●	●	●
27	198.900	CEI	Pins and springs kit	1		●	●	●	●

New Gener.
SR(O) 2000
SR(O) 2400

All original equipment manufacturers' numbers, symbols, pictures and description used in this catalogue are for reference only, and it is not implied that any part listed is the product of these manufactures.
Tutti i nostri particolari non sono originali ma con essi intercambiabili. I riferimenti originali, le figure, i modelli sono esposti a semplice titolo indicativo. La nostra produzione riporta il nostro marchio.

Notes

- (1) 5 Series per Kit.
This repair kit **CANNOT** be used with 1654345 (Suitable only for Retarder Models)
For Retarder Models use complete Planetary carrier.

Date

03 / 2004

Table

010 / B

Suitable To: **VOLVO**

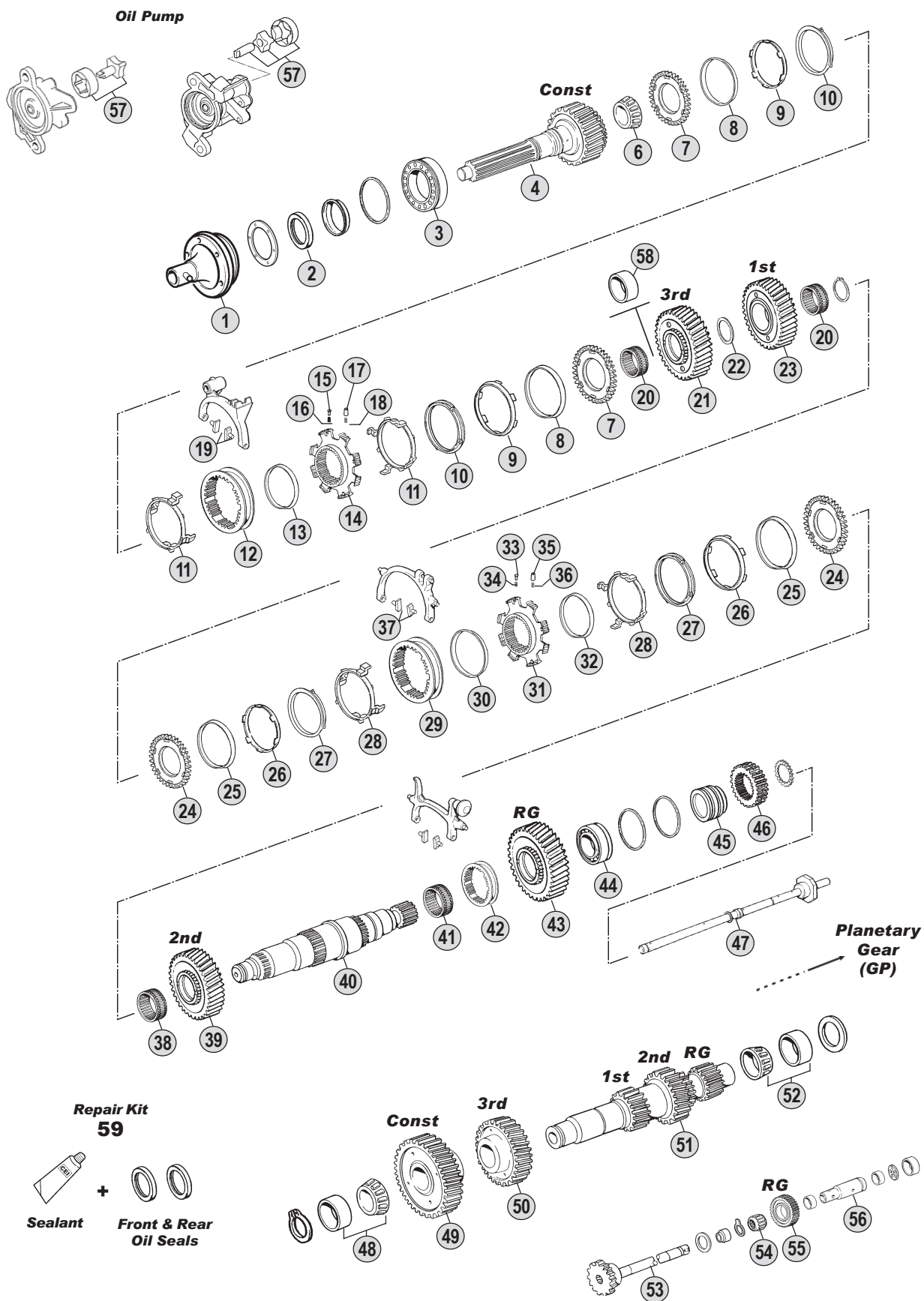

All original equipment manufacturers' numbers, symbols, pictures, models and description used in this catalogue are for reference only, and it is not implied that any part listed is the product of these manufactures. Tutti i nostri particolari non sono originali ma con essi intercambiabili. I riferimenti originali, le figure, i modelli sono esposti a semplice titolo indicativo. La nostra produzione riporta il nostro marchio.

Models

VT 1708B FM9 - FH12 - FM12



Fig.	CEI no.	VOLVO no.	Description	Q.ty	Note					
1	135.136	1656121	Front cover	1		●				
2	139.391	267268	Oil seal ring D.65x90x10	1		●				
3	130.570	18459	Bearing	1		●				
4		20366313	Input shaft	1		●				
6	130.568	1656104	Bearing	1		●				
7	109.356	1521878	Synchronizer cone	2		●				
8	119.187	3192951	Synchronizer ring Inner	2		●				
9	119.189	1069254	Synchronizer ring intermediate	2		●				
10	119.188	1069255	Synchronizer ring Outer	2		●				
11	169.811	1521890	Plate pusher	2		●				
12	154.309	20478726	Sleeve	1		●				
13	169.814	1521886	Ring	1		●				
14		20366314	Synchronizer hub	1		●				
15	160.207	8171413	Slide	4		●				
16	156.183	1069474	Spring	4		●				
17	160.206	1521870	Pin	2		●				
18	156.181	8172433	Spring	2		●				
19	141.045	382565	Slide	2		●				
20	137.197	1655563	Needle cage	2		●				
21		8171942	Gear 3rd Speed	1		●				
22		1652844	Washer	1		●				
23	145.701	1069316	Gear 1st Speed	1		●				
24		1521879	Synchronizer cone	2		●				
25	119.187	3192951	Synchronizer ring Inner	2		●				
26	119.189	1069254	Synchronizer ring intermediate	2		●				
27	119.188	1069255	Synchronizer ring Outer	2		●				
28	169.811	1521890	Plate pusher	2		●				
29	154.309	20478726	Sleeve	1		●				
30	169.813	8171735	Ring	1		●				
31		20366328	Synchronizer hub	1		●				
32	169.812	1069888	Ring	1		●				
33	160.207	8171413	Slide	4		●				
34	156.183	1069474	Spring	4		●				
35	160.206	1521870	Pin	2		●				
36	156.181	8172433	Spring	2		●				
37	141.045	382565	Slide	2		●				
38	137.196	1652575	Needle cage	1		●				
39		20366323	Gear 2nd Speed	1		●				
40	103.152	20366733	Main shaft	1		●				
41	137.195	1652261	Needle cage	1		●				
42	154.198	20366826	Sliding sleeve	1		●				
43	147.191	1672243	Reverse gear	1		●				
44	130.569	1652123	Bearing	1		●				
45	117.348	1656232	Spacer	1		●				
46	157.610	1656226	Sun gear 24 T	1		●				

Notes

Date

03 / 2004

Table

011 / A

All original equipment manufacturers' numbers, symbols, pictures, models and description used in this catalogue are for reference only, and it is not implied that any part listed is the product of these manufactures.
Tutti i nostri particolari non sono originali ma con essi intercambiabili. I riferimenti originali, le figure, i modelli sono esposti a semplice titolo indicativo. La nostra produzione riporta il nostro marchio.

Suitable To: **VOLVO**

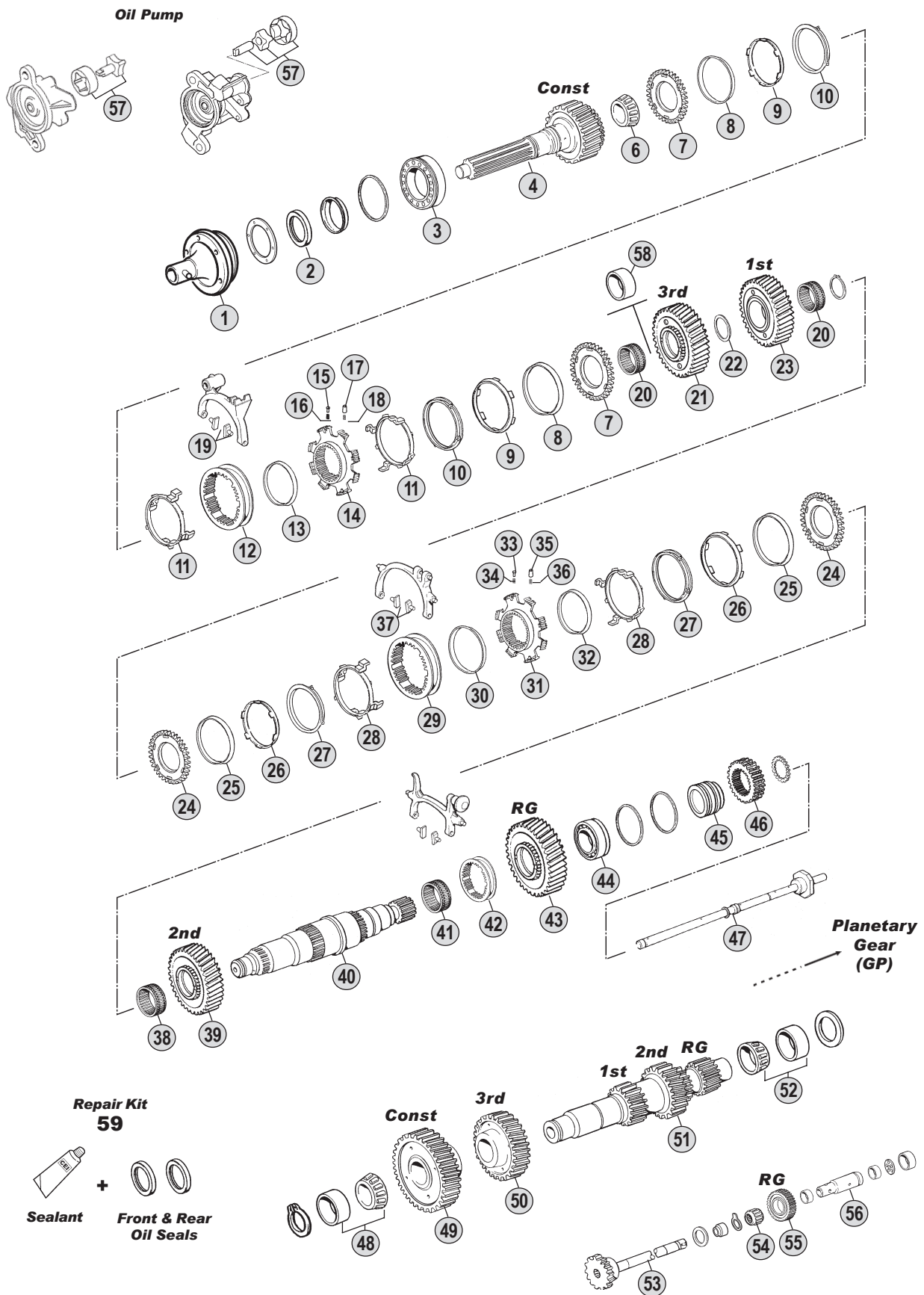

All original equipment manufacturers' numbers, symbols, pictures, models and description used in this catalogue are for reference only, and it is not implied that any part listed is the product of these manufactures. Tutti i nostri particolari non sono originali ma con essi intercambiabili. I riferimenti originali, le figure, i modelli sono esposti a semplice titolo indicativo. La nostra produzione riporta il nostro marchio.

Models

VT 1708B FM9 - FH12 - FM12



Suitable To : **VOLVO**

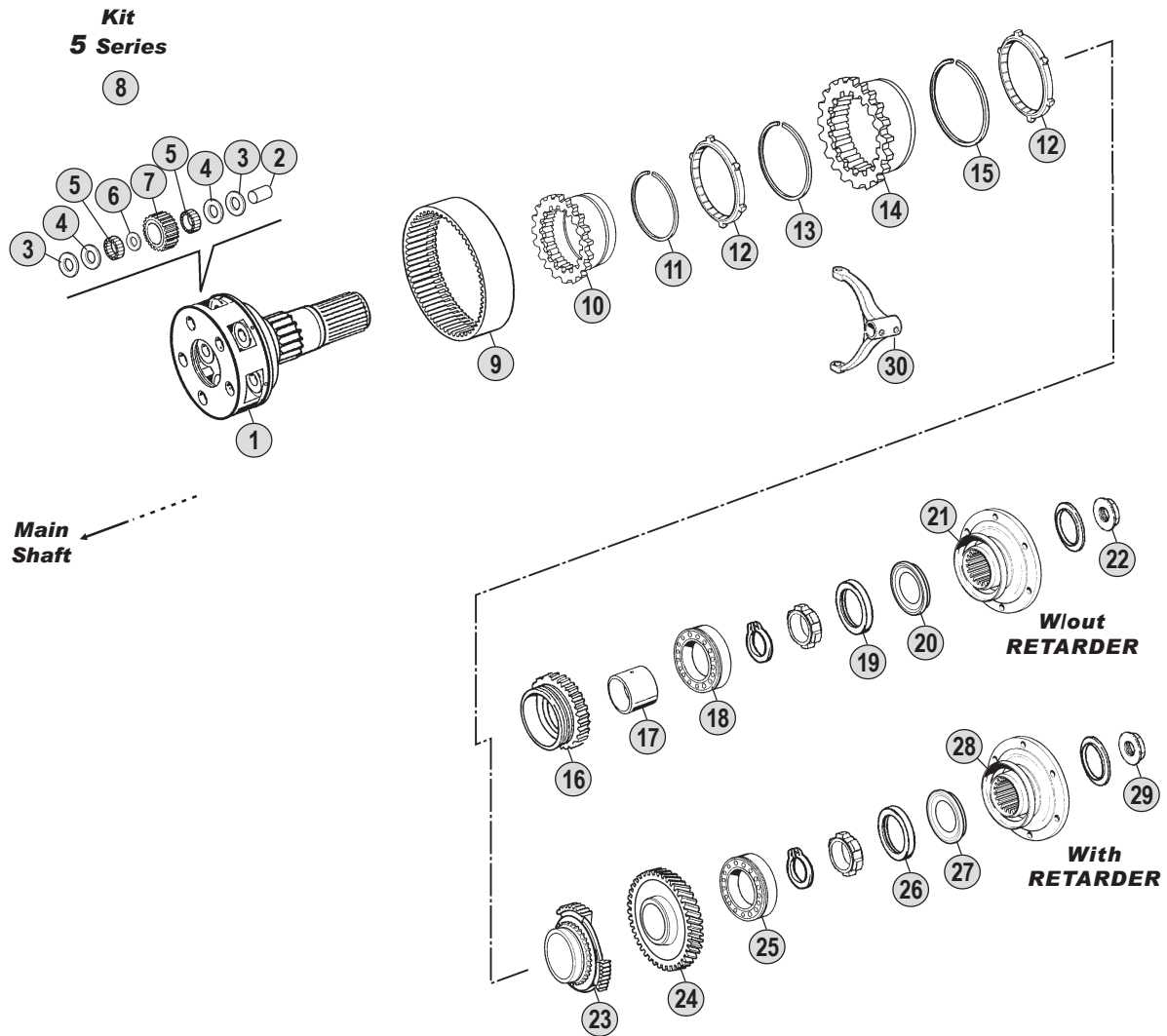

All original equipment manufacturers' numbers, symbols, pictures, models and description used in this catalogue are for reference only, and it is not implied that any part listed is the product of these manufactures. Tutti i nostri particolari non sono originali ma con essi intercambiabili. I riferimenti originali, le figure, i modelli sono esposti a semplice titolo indicativo. La nostra produzione riporta il nostro marchio.

Models

VT 1708B FM9 - FH12 - FM12



Fig.	CEI no.	VOLVO no.	Description	Q.ty	Note					
1	190.344	1673844	Planetary carrier	1	Complete - Without Retarder	●				
1		1673842	Planetary carrier	1	Complete - With Retarder	●				
2	107.169	1654054	Pin	5		●				
3	169.780	1522390	Washer 33x61x1 (Brass)	10		●				
4	169.779	1522389	Washer 33,5x61x1 (Steel)	10		●				
5	171.051	1656113	Needle 6x18,75	200		●				
6	169.781	267375	Spacer 33x44x2	5		●				
7	157.216	1656208	Planet pinion 19 T	5		●				
8	198.834	276115	Repair kit	1		●				
9	123.233	1656209	Crown gear 66 T	1		●				
10	157.609	1668452	Hub	1		●				
11	111.213	943760	Lock ring	1		●				
12	119.159	1668456	Synchronizer ring	2		●				
13	111.211	1668459	Lock ring	1		●				
14	150.146	1068946	Flange gear	1		●				
15	111.212	8171420	Lock ring	1		●				
16	109.185	1668450	Synchronizer ring	1	Without Retarder	●				
17		1669997	Bush	1	Without Retarder	●				
18	130.566	1652604	Bearing	1	Without Retarder	●				
19	139.560	1652776	Oil seal	1	Without Retarder	●				
20	139.561	1652622	Oil seal	1	Without Retarder	●				
21		8172618	Output flange	1	Without Retarder	●				
22	187.613	8171338	Nut	1	Without Retarder	●				
23		1672262	Synchronizer cone	1	With Retarder	●				
24		1521257	Gear retarder	1	With Retarder	●				
25	130.566	1652604	Bearing	1	With Retarder	●				
26	139.560	1652776	Oil seal	1	With Retarder	●				
27	139.561	1652622	Oil seal	1	With Retarder	●				
28		8172622	Output flange	1	With Retarder	●				
29	187.613	8171338	Nut	1	With Retarder	●				
30	141.167	1652919	Fork	1		●				

Latest Gen.
VT 1708B

All original equipment manufacturers' numbers, symbols, pictures and description used in this catalogue are for reference only, and it is not implied that any part listed is the product of these manufactures.
Tutti i nostri particolari non sono originali ma con essi intercambiabili. I riferimenti originali, le figure, i modelli sono esposti a semplice titolo indicativo. La nostra produzione riporta il nostro marchio.

Notes

Date

03 / 2004

Table

011 / B

Suitable To: **VOLVO**

Oil Pump

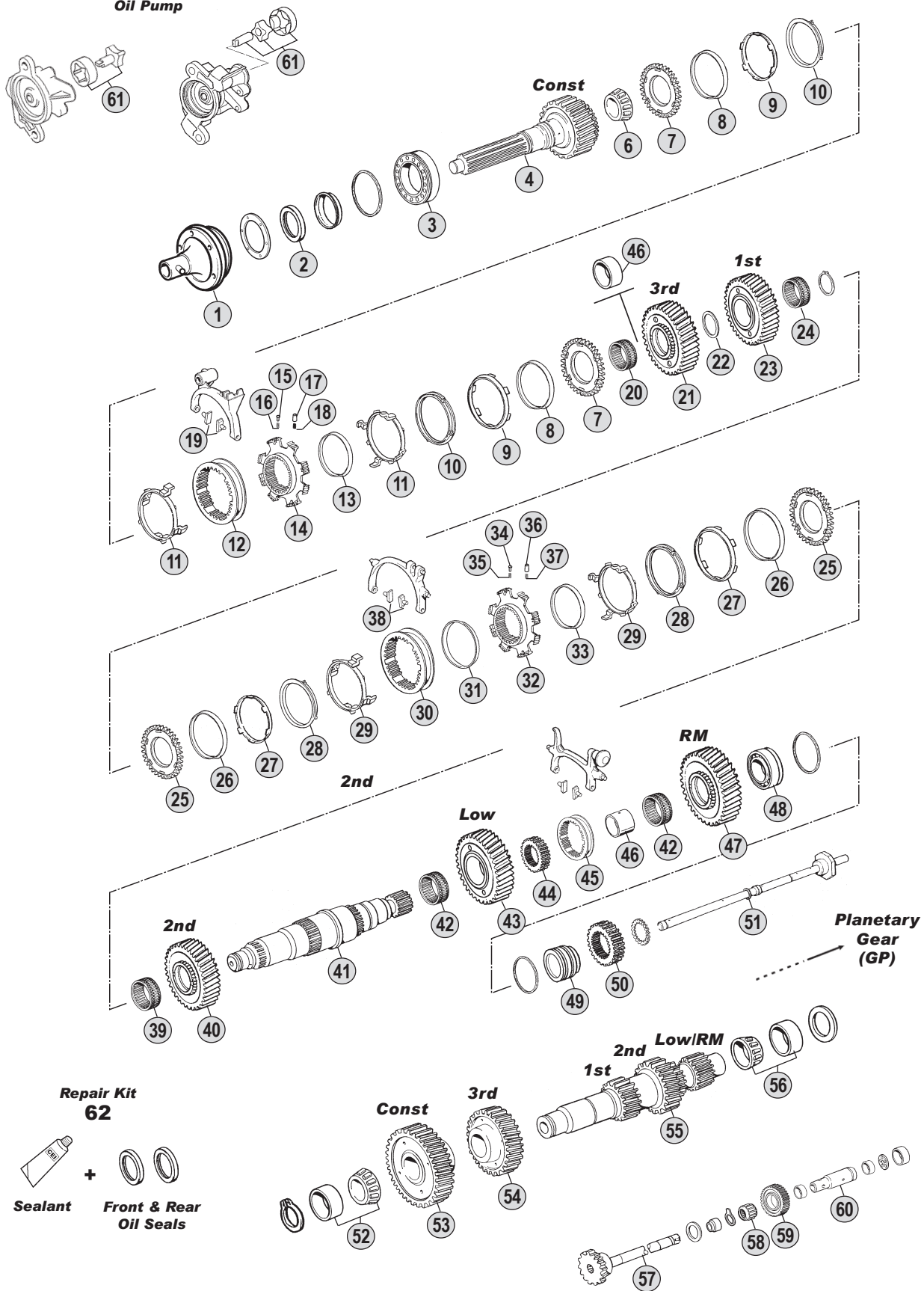

All original equipment manufacturers' numbers, symbols, pictures, models and description used in this catalogue are for reference only, and it is not implied that any part listed is the product of these manufactures. Tutti i nostri particolari non sono originali ma con essi intercambiabili. I riferimenti originali, le figure, i modelli sono esposti a semplice titolo indicativo. La nostra produzione riporta il nostro marchio.

Models

VT 2009B FM9 - FH12 - FM12



Fig.	CEI no.	VOLVO no.	Description	Q.ty	Note					
1	135.136	1656121	Front cover	1		●				
2	139.391	267268	Oil seal ring D.65x90x10	1		●				
3	130.588	1656100	Bearing	1		●				
4		20366321	Input shaft	1		●				
6	130.568	1656104	Bearing	1		●				
7	109.356	1521878	Synchronizer cone	2		●				
8	119.187	3192951	Synchronizer ring Inner	2		●				
9	119.189	1069254	Synchronizer ring intermediate	2		●				
10	119.188	1069255	Synchronizer ring Outer	2		●				
11	169.811	1521890	Plate pusher	2		●				
12	154.309	20478726	Sleeve	1		●				
13	169.814	1521886	Ring	1		●				
14		20366314	Synchronizer hub	1		●				
15	160.207	8171413	Slide	4		●				
16	156.183	1069474	Spring	4		●				
17	160.206	1521870	Pin	2		●				
18	156.181	8172433	Spring	2		●				
19	141.045	382565	Slide	2		●				
20	137.196	1652575	Needle cage	1		●				
21		20366316	Gear 3rd Speed	1		●				
22		20366308	Washer	1		●				
23		20366311	Gear 1st Speed	1		●				
24		1521597	Needle cage	2		●				
25		1521879	Synchronizer cone	2		●				
26	119.187	3192951	Synchronizer ring Inner	2		●				
27	119.189	1069254	Synchronizer ring intermediate	2		●				
28	119.188	1069255	Synchronizer ring Outer	2		●				
29	169.811	1521890	Plate pusher	2		●				
30	154.309	20478726	Sleeve	1		●				
31	169.813	8171735	Ring	1		●				
32	157.644	8172497	Synchronizer hub	1		●				
33	169.812	1069888	Ring	1		●				
34	160.207	8171413	Slide	4		●				
35	156.183	1069474	Spring	4		●				
36	160.206	1521870	Pin	2		●				
37	156.181	8172433	Spring	2		●				
38	141.045	382565	Slide	2		●				
39		1521452	Needle cage	1		●				
40		1521917	Gear 2nd Speed	1		●				
41		20366307	Main shaft	1		●				
42	137.196	1652575	Needle cage	2		●				
43		1521909	Gear Low	1		●				
44		20366735	Hub	1		●				
45	154.198	20366826	Sliding sleeve	1		●				
46	117.350	1652578	Bush	2		●				

Notes

Date

03 / 2004

Table

012 / A

All original equipment manufacturers' numbers, symbols, pictures and description used in this catalogue are for reference only, and it is not implied that any part listed is the product of these manufactures.
Tutti i nostri particolari non sono originali ma con essi intercambiabili. I riferimenti originali, le figure, i modelli sono esposti a semplice titolo indicativo. La nostra produzione riporta il nostro marchio.

Suitable To: **VOLVO**

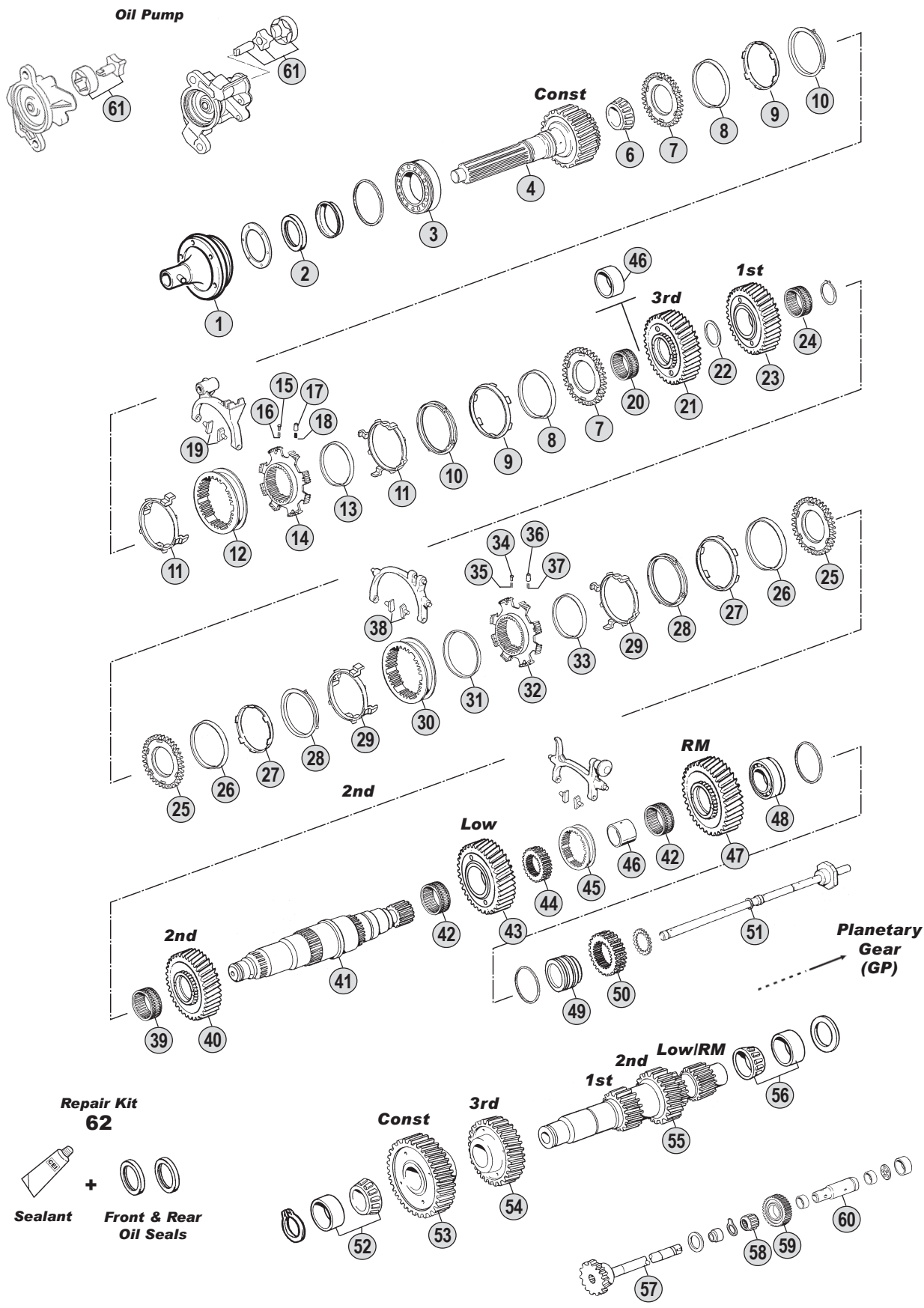

All original equipment manufacturers' numbers, symbols, pictures, models and description used in this catalogue are for reference only, and it is not implied that any part listed is the product of these manufactures. Tutti i nostri particolari non sono originali ma con essi intercambiabili. I riferimenti originali, le figure, i modelli sono esposti a semplice titolo indicativo. La nostra produzione riporta il nostro marchio.

Models

VT 2009B FM9 - FH12 - FM12



Suitable To : **VOLVO**

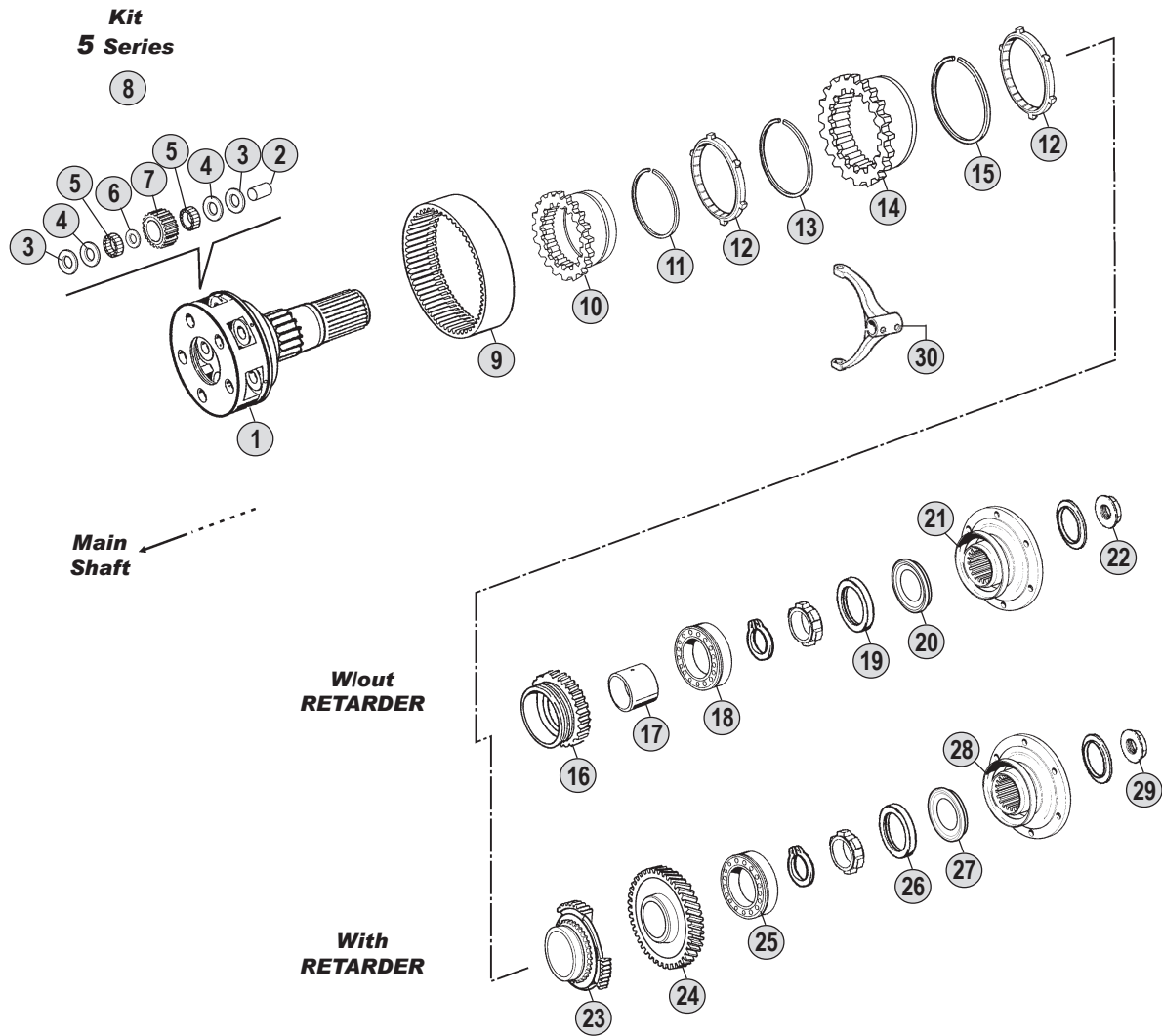

All original equipment manufacturers' numbers, symbols, pictures, models and description used in this catalogue are for reference only, and it is not implied that any part listed is the product of these manufactures. Tutti i nostri particolari non sono originali ma con essi intercambiabili. I riferimenti originali, le figure, i modelli sono esposti a semplice titolo indicativo. La nostra produzione riporta il nostro marchio.

Models

VT 2009B FM9 - FH12 - FM12



Fig.	CEI no.	VOLVO no.	Description	Q.ty	Note					
1	190.344	1673844	Planetary carrier	1	Complete - Without Retarder	●				
1		1673842	Planetary carrier	1	Complete - With Retarder	●				
2	107.169	1654054	Pin	5		●				
3	169.780	1522390	Washer 33x61x1 (Brass)	10		●				
4	169.779	1522389	Washer 33,5x61x1 (Steel)	10		●				
5	171.051	1656113	Needle 6x18,75	200		●				
6	169.781	267375	Spacer 33x44x2	5		●				
7	157.216	1656208	Planet pinion 19 T	5		●				
8	198.834	276115	Repair kit	1		●				
9	123.233	1656209	Crown gear 66 T	1		●				
10	157.609	1668452	Hub	1		●				
11	111.213	943760	Lock ring	1		●				
12	119.159	1668456	Synchronizer ring	2		●				
13	111.211	1668459	Lock ring	1		●				
14	150.146	1068946	Flange gear	1		●				
15	111.212	8171420	Lock ring	1		●				
16	109.185	1668450	Synchronizer ring	1	Without Retarder	●				
17		1669997	Bush	1	Without Retarder	●				
18	130.566	1652604	Bearing	1	Without Retarder	●				
19	139.560	1652776	Oil seal	1	Without Retarder	●				
20	139.561	1652622	Oil seal	1	Without Retarder	●				
21		8172618	Output flange	1	Without Retarder	●				
22	187.613	8171338	Nut	1	Without Retarder	●				
23		1672262	Synchronizer cone	1	With Retarder	●				
24		1521257	Gear retarder	1	With Retarder	●				
25	130.566	1652604	Bearing	1	With Retarder	●				
26	139.560	1652776	Oil seal	1	With Retarder	●				
27	139.561	1652622	Oil seal	1	With Retarder	●				
28		8172622	Output flange	1	With Retarder	●				
29	187.613	8171338	Nut	1	With Retarder	●				
30	141.167	1652919	Fork	1		●				

Latest Gen.
VT 2009B

Notes

Date

03 / 2004

Table

012 / B

All original equipment manufacturers' numbers, symbols, pictures and description used in this catalogue are for reference only, and it is not implied that any part listed is the product of these manufactures.
Tutti i nostri particolari non sono originali ma con essi intercambiabili. I riferimenti originali, le figure, i modelli sono esposti a semplice titolo indicativo. La nostra produzione riporta il nostro marchio.

Suitable To : **VOLVO**

VT 2412B

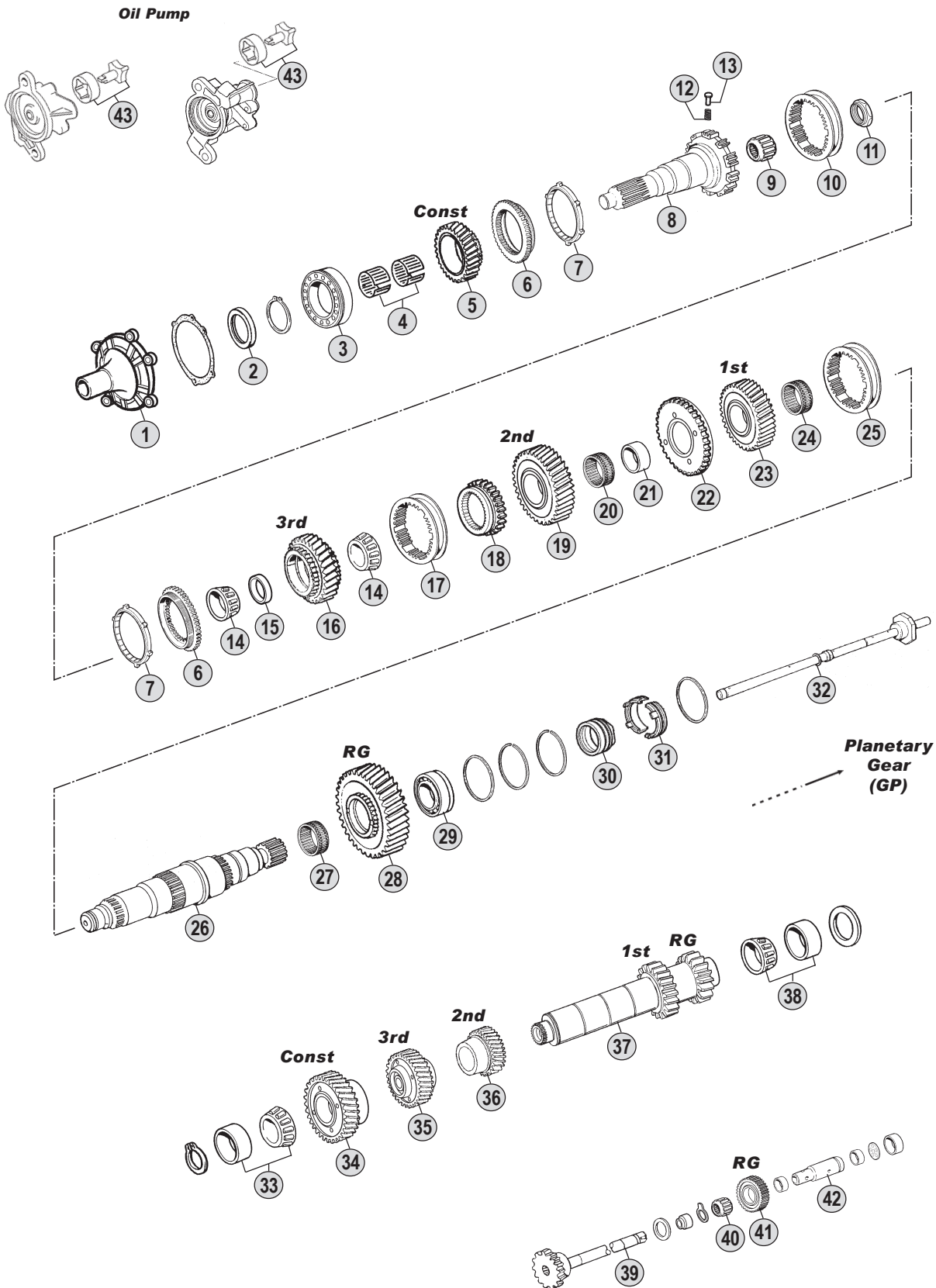

All original equipment manufacturers' numbers, symbols, pictures, models and description used in this catalogue are for reference only, and it is not implied that any part listed is the product of these manufactures. Tutti i nostri particolari non sono originali ma con essi intercambiabili. I riferimenti originali, le figure, i modelli sono esposti a semplice titolo indicativo. La nostra produzione riporta il nostro marchio.

Models

VT 2412B FM9 - FH12 - FM12



Fig.	CEI no.	VOLVO no.	Description	Q.ty	Note					
1		20366711	Front cover	1		●				
2		20476025	Oil seal	1		●				
3		3192193	Bearing	1		●				
4	137.230	1654088	Needle bearing	1		●				
5		1521416	Constant gear	1		●				
6	109.355	1673541	Synchronizer cone	2		●				
7	119.186	1521438	Synchronizer ring	2		●				
8		20366123	Input shaft	1		●				
9	130.594	1656116	Bearing 40x38	1		●				
10	154.311	1673540	Sliding Sleeve	1		●				
11		1521449	Nut	1		●				
12	156.182	1521940	Spring	4		●				
13	160.205	1521966	Slide	4		●				
14		CEI	Bearing	2		●				
15		CEI	Spacer	1		●				
16		8172752	Gear 3rd Speed	1	(Fig.16 + Fig.15 + 2 pcs. Fig.14)	●				
17		3152798	Sliding Sleeve	1		●				
18		20365566	Hub	1		●				
19		20365514	Gear 2nd Speed	1		●				
20	137.196	1652575	Needle cage	1		●				
21	117.350	1652578	Bush	1		●				
22		8172141	Sensor wheel	1		●				
23		20365512	Gear 1st Speed	1		●				
24		1521452	Needle cage	1		●				
25		3152798	Sliding Sleeve	1		●				
26		20366959	Main shaft	1		●				
27	137.196	1652575	Needle cage	1		●				
28		3152722	Reverse Gear	1		●				
29		3192193	Bearing	1		●				
30		20366608	Spacer	1		●				
31		3152882	Oil distributor	1		●				
32		20366610	Oil tube	1		●				
33	130.567	1652099	Bearing	1		●				
34		1521422	Constant gear	1		●				
35		20366990	Gear 3rd Speed	1		●				
36		8172832	Gear 2nd Speed	1		●				
37		20366588	Countershaft	1		●				
38	130.565	1652563	Bearing	1		●				
39		20366611	Reverse shaft	1		●				
40	137.229	1652581	Needle cage	1		●				
41	147.195	1521423	Reverse gear	1		●				
42	107.182	20366756	Reverse shaft	1		●				
43	198.888	1521787	Oil pump kit	1		●				

Latest Gen.
VT 2412B

All original equipment manufacturers numbers, symbols, pictures, models and description used in this catalogue are for reference only, and it is not implied that any part listed is the product of these manufactures.
Tutti i nostri particolari non sono originali ma con essi intercambiabili. I riferimenti originali, le figure, i modelli sono esposti a semplice titolo indicativo. La nostra produzione riporta il nostro marchio.

Notes

Date

03 / 2004

Table

013 / A

Suitable To : **VOLVO**

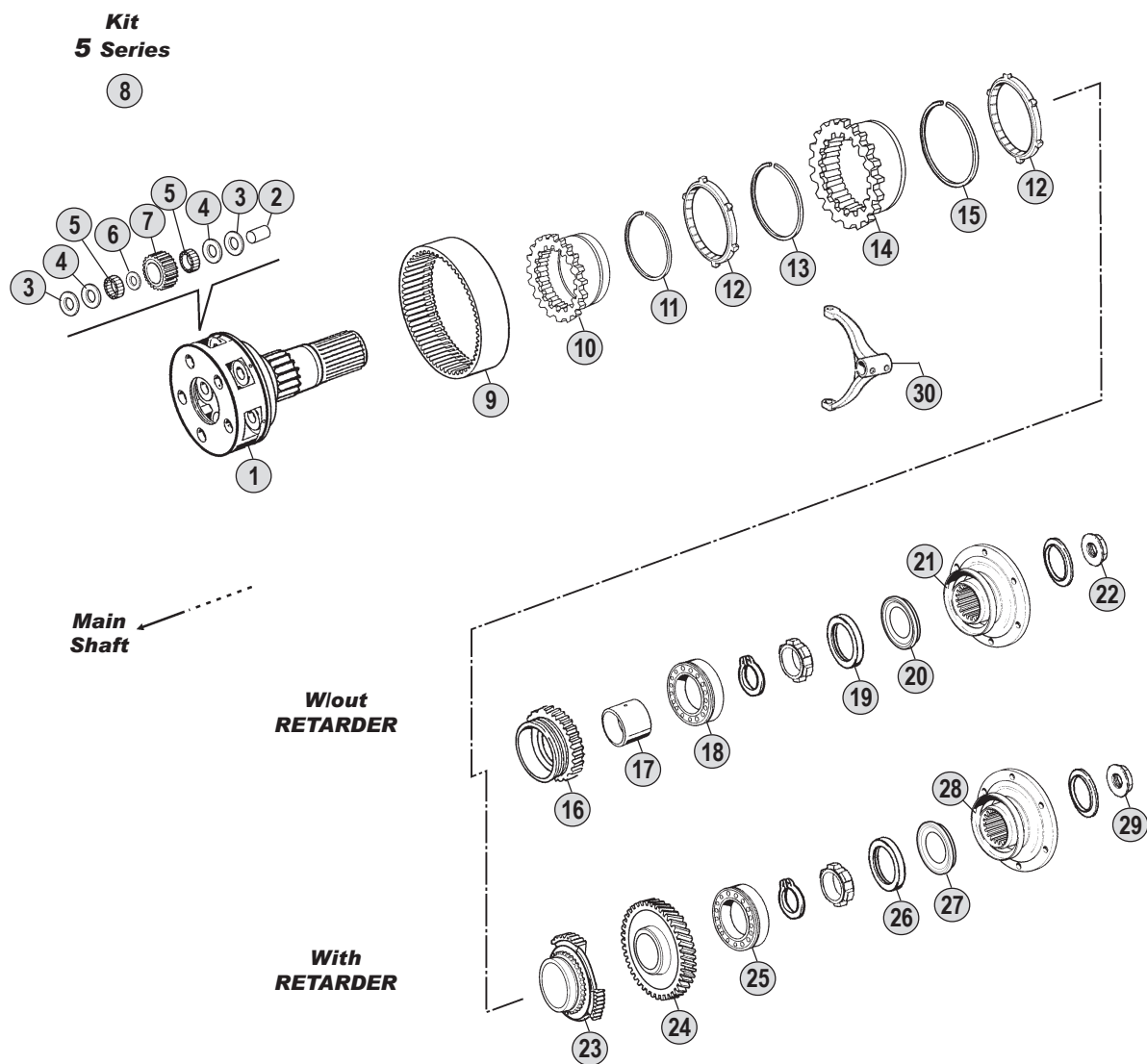

All original equipment manufacturers' numbers, symbols, pictures, models and description used in this catalogue are for reference only, and it is not implied that any part listed is the product of these manufactures. Tutti i nostri particolari non sono originali ma con essi intercambiabili. I riferimenti originali, le figure, i modelli sono esposti a semplice titolo indicativo. La nostra produzione riporta il nostro marchio.

Models

VT 2412B FM9 - FH12 - FM12

Fig.	CEI no.	VOLVO no.	Description	Q.ty	Note					
1		8172214	Planetary carrier	1	Complete - Without Retarder	●				
1		8172216	Planetary carrier	1	Complete - With Retarder	●				
2	107.169	1654054	Pin	5		●				
3	169.780	1522390	Washer 33x61x1 (Brass)	10		●				
4	169.779	1522389	Washer 33,5x61x1 (Steel)	10		●				
5	171.051	1656113	Needle 6x18,75	200		●				
6	169.781	267375	Spacer 33x44x2	5		●				
7		20366960	Planet pinion	5		●				
8		CEI	Repair kit	1		●				
9		1069957	Crown gear	1		●				
10	157.609	1668452	Hub	1		●				
11	111.213	943760	Lock ring	1		●				
12	119.159	1668456	Synchronizer ring	2		●				
13	111.211	1668459	Lock ring	1		●				
14		3192541	Flange gear	1		●				
15	111.212	8171420	Lock ring	1		●				
16	109.185	1668450	Synchronizer ring	1	Without Retarder	●				
17		1669997	Bush	1	Without Retarder	●				
18	130.566	1652604	Bearing	1	Without Retarder	●				
19	139.560	1652776	Oil seal	1	Without Retarder	●				
20	139.561	1652622	Oil seal	1	Without Retarder	●				
21		8172618	Output flange	1	Without Retarder	●				
22	187.613	8171338	Nut	1	Without Retarder	●				
23		1672262	Synchronizer cone	1	With Retarder	●				
24		1521257	Gear retarder	1	With Retarder	●				
25	130.566	1652604	Bearing	1	With Retarder	●				
26	139.560	1652776	Oil seal	1	With Retarder	●				
27	139.561	1652622	Oil seal	1	With Retarder	●				
28		8172622	Output flange	1	With Retarder	●				
29	187.613	8171338	Nut	1	With Retarder	●				
30	141.167	1652919	Fork	1		●				

Latest Gen.
VT 2412B

All original equipment manufacturers' numbers, symbols, pictures and description used in this catalogue are for reference only, and it is not implied that any part listed is the product of these manufactures.
Tutti i nostri particolari non sono originali ma con essi intercambiabili. I riferimenti originali, le figure, i modelli sono esposti a semplice titolo indicativo. La nostra produzione riporta il nostro marchio.

Notes

Date

03 / 2004

Table

013 / B

Suitable To : **VOLVO**

VT 2014B - VT(O) 2214B - VT 2514(OD)

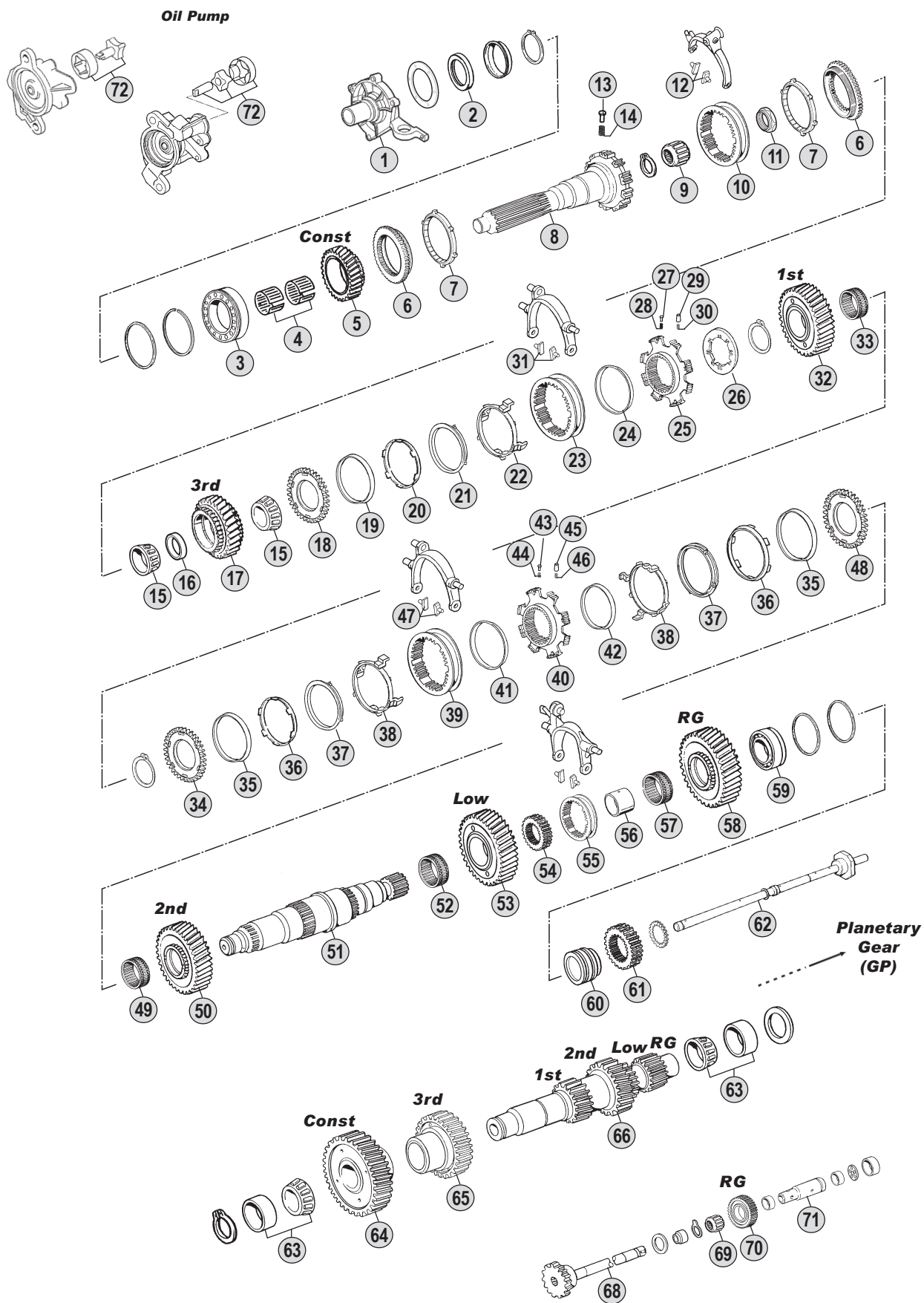

All original equipment manufacturers' numbers, symbols, pictures, models and description used in this catalogue are for reference only, and it is not implied that any part listed is the product of these manufacturers. Tutti i nostri particolari non sono originali ma con essi intercambiabili. I riferimenti originali, le figure, i modelli sono esposti a semplice titolo indicativo. La nostra produzione riporta il nostro marchio.

Models

VT 2014	FM7 - FH12 - FM12 - FH16 - NH12
VT(O) 2214B	FM9 - FH12 - FM12
VT 2514(OD)	FM7 - FH12 - FM12 - FH16 - NH12



All original equipment manufacturers' numbers, symbols, pictures and description used in this catalogue are for reference only, and it is not implied that any part listed is the product of these manufactures.
Tutti i nostri particolari non sono originali ma con essi intercambiabili. I riferimenti originali, le figure, i modelli sono esposti a semplice titolo indicativo. La nostra produzione riporta il nostro marchio.

Fig.	CEI no.	VOLVO no.	Description	Q.ty	Note	VT 2014B	VT 2214B	VTO 2214B	VT 2514	VT 2514(OD)
1		20366711	Front cover	1		●	●	●	●	●
2		20476025	Oil seal	1		●	●	●	●	●
3	130.590	1656129	Bearing	1		●	●	●	●	●
4	137.230	1654088	Needle bearing	1		●	●	●	●	●
5		1521912	Constant gear	1		●	●			
5		3152728	Constant gear	1				●	●	
5		1521416	Constant gear	1				●		
6	109.355	1673541	Synchronizer cone	2		●	●	●	●	●
7	119.186	1521438	Synchronizer ring	2		●	●	●	●	●
8		8171556	Input shaft	1		●		●	●	
8		1069239	Input shaft	1			●	●		
9	130.594	1656116	Bearing 40x38	1		●	●	●	●	●
10	154.311	1673540	Sleeve	1		●	●	●	●	●
11		1521449	Nut	1		●	●	●	●	●
12	141.045	382565	Slide	2		●	●	●	●	●
13	160.205	1521966	Slide	4		●	●	●	●	●
14	156.182	1521940	Spring	4		●	●	●	●	●
15		CEI	Bearing	2		●	●	●	●	●
16		CEI	Spacer	1		●	●	●	●	●
17		8172640	Gear 3rd speed	1	(Fig.17 + Fig.16 + 2 pcs. Fig.15)	●	●	●	●	●
18	109.356	1521878	Synchronizer cone	1		●	●	●	●	●
19	119.187	3192951	Synchronizer ring Inner	1		●	●	●	●	●
20	119.189	1069254	Synchronizer ring intermediate	1		●	●	●	●	●
21	119.188	1069255	Synchronizer ring Outer	1		●	●	●	●	●
22	169.811	1521890	Plate pusher	1		●	●	●	●	●
22	169.816	3192111	Plate pusher	1	For Automatic models	●	●	●	●	●
23	154.310	20478729	Sleeve	1		●	●	●	●	●
24	169.814	1521886	Ring	1		●	●	●	●	●
25	157.645	1521979	Synchronizer hub	1		●	●	●	●	●
26	169.815	8172218	Lock plate	1		●	●	●	●	●
27	160.207	8171413	Slide	4		●	●	●	●	●
28	156.183	1069474	Spring	4		●	●	●	●	●
29	160.206	1521870	Pin	2		●	●	●	●	●
30	156.181	8172433	Spring	2		●	●	●	●	●
31	141.045	382565	Slide	2		●	●	●	●	●
32		1521916	Gear 1st Speed	1		●	●	●		
32		1521413	Gear 1st Speed	1				●	●	
33		1521453	Needle cage	1		●	●	●	●	●
34	109.356	1521878	Synchronizer cone	1		●	●	●	●	●
35	119.187	3192951	Synchronizer ring Inner	2		●	●	●	●	●
36	119.189	1069254	Synchronizer ring intermediate	2		●	●	●	●	●
37	119.188	1069255	Synchronizer ring Outer	2		●	●	●	●	●
38	169.811	1521890	Plate pusher	2		●	●	●	●	●
38	169.816	3192111	Plate pusher	2	For Automatic models	●	●	●	●	●
39	154.309	20478726	Sleeve	1		●	●	●	●	●

Notes

Date

03 / 2004

Table

014 / A

Suitable To : **VOLVO**

VT 2014B - VT(O) 2214B - VT 2514(OD)

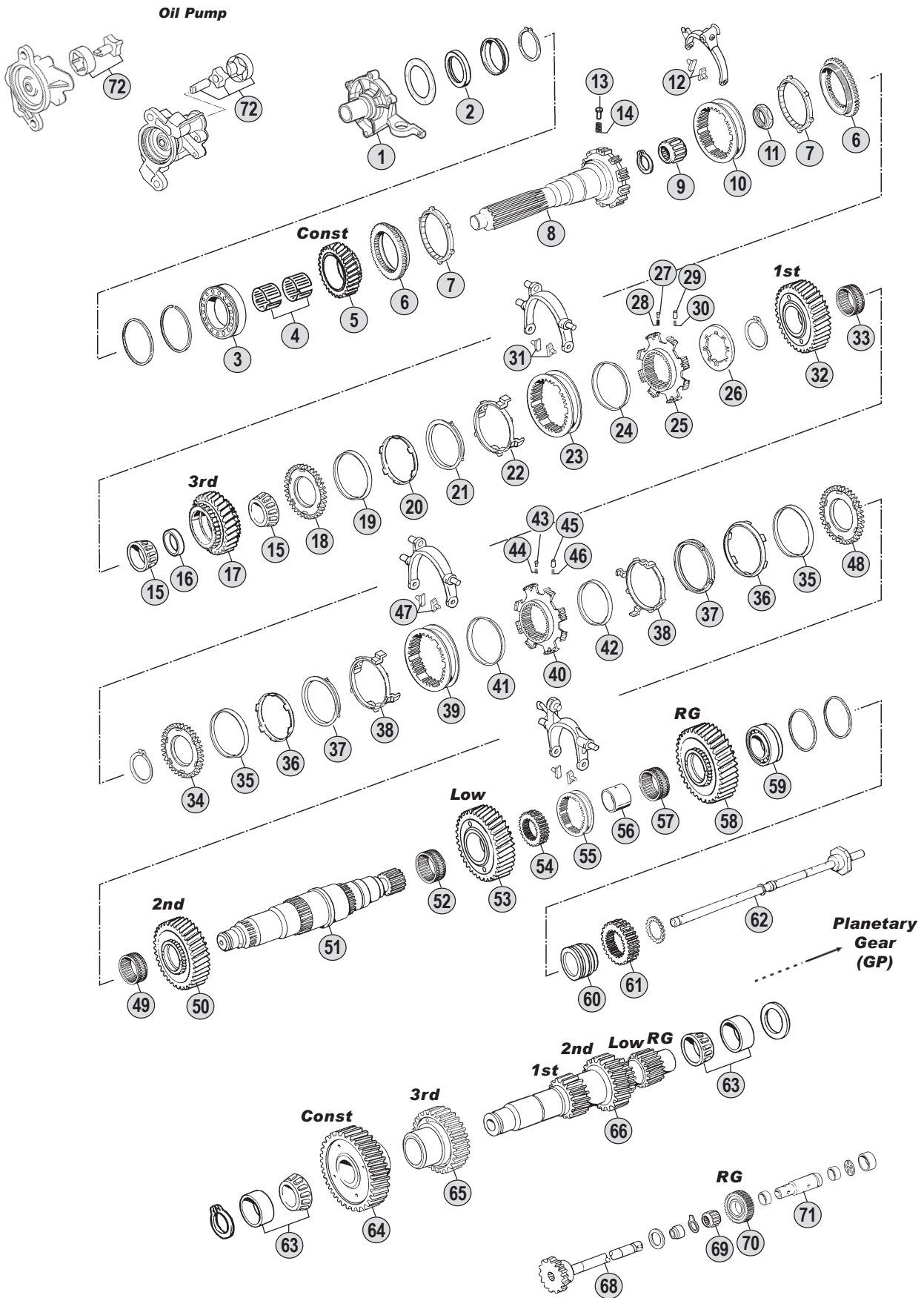

All original equipment manufacturers' numbers, symbols, pictures, models and description used in this catalogue are for reference only, and it is not implied that any part listed is the product of these manufactures. Tutti i nostri particolari non sono originali ma con essi intercambiabili. I riferimenti originali, le figure, i modelli sono esposti a semplice titolo indicativo. La nostra produzione riporta il nostro marchio.

Models

VT 2014	FM7 - FH12 - FM12 - FH16 - NH12
VT(O) 2214B	FM9 - FH12 - FM12
VT 2514(OD)	FM7 - FH12 - FM12 - FH16 - NH12



Fig.	CEI no.	VOLVO no.	Description	Q.ty	Note					
						VT 2014B	VT 2214B	VTO 2214B	VT 2514	VT 2514(OD)
40	157.644	8172497	Synchronizer hub	1		●	●	●	●	●
41	169.817	1521826	Ring	1	Use Together with 1521827	●	●	●	●	●
41	169.813	8171735	Ring	1	Use Together with 1069888	●	●	●	●	●
42	169.818	1521827	Ring	1	Use Together with 1521826	●	●	●	●	●
42	169.812	1069888	Ring	1	Use Together with 8171735	●	●	●	●	●
43	160.207	8171413	Slide	4		●	●	●	●	●
44	156.183	1069474	Spring	4		●	●	●	●	●
45	160.206	1521870	Pin	2		●	●	●	●	●
46	156.181	8172433	Spring	2		●	●	●	●	●
47	141.045	382565	Slide	2		●	●	●	●	●
48		1521879	Synchronizer cone	1		●	●	●	●	●
49		1521452	Needle cage	1		●	●	●	●	●
50		1521917	Gear 2nd Speed	1		●	●	●	●	●
50		1521414	Gear 2nd Speed	1					●	●
51		1521406	Main shaft	1		●	●	●	●	●
52	137.196	1652575	Needle cage	1		●	●	●	●	●
53		1521909	Gear Low	1		●	●	●	●	●
53		1521907	Gear Low	1					●	●
54		1521939	Hub	1	Old Type w/Sleeve 3192251	●	●	●	●	●
54		20366735	Hub	1	New Type w/Sleeve 20366826	●	●	●	●	●
55		3192251	Sliding sleeve	1	Old Type with Hub 1521939	●	●	●	●	●
55	154.198	20366826	Sliding sleeve	1	New Type with Hub 20366735	●	●	●	●	●
56	117.350	1652578	Bush	1		●	●	●	●	●
57	137.196	1652575	Needle cage	1		●	●	●	●	●
58		3152722	Reverse Gear	1		●	●	●	●	●
59	130.590	1656129	Bearing	1		●	●	●	●	●
60	117.348	1656232	Spacer	1		●	●	●	●	●
61	157.610	1656226	Sun gear 24 T	1		●	●	●	●	●
61		1521910	Sun gear	1					●	●
62	188.186	1656264	Oil tube	1		●	●	●	●	●
63	130.565	1652563	Bearing	2		●	●	●	●	●
64		1521913	Constant gear	1		●	●	●	●	●
64		3152730	Constant gear	1				●		●
64		1521422	Constant gear	1					●	
65		1521914	Gear 3rd speed	1		●	●	●	●	●
65		1521421	Gear 3rd speed	1					●	●
66		1521930	Countershaft	1		●	●	●	●	●
66		1521411	Countershaft	1					●	●
68		3192293	Reverse shaft	1		●	●	●	●	●
69	137.229	1652581	Needle cage	1		●	●	●	●	●
70	147.195	1521423	Reverse gear	1		●	●	●	●	●
71	107.182	20366756	Reverse shaft	1		●	●	●	●	●
72	198.888	1521787	Oil pump kit	1		●	●	●	●	●

Latest Gen.
VT2014B/2214B
VT2514(OD)

Notes

Date

03 / 2004

Table

014 / A

All original equipment manufacturers numbers, symbols, pictures, models and description used in this catalogue are for reference only, and it is not implied that any part listed is the product of these manufactures.
Tutti i nostri particolari non sono originali ma con essi intercambiabili. I riferimenti originali, le figure, i modelli sono esposti a semplice titolo indicativo. La nostra produzione riporta il nostro marchio.

Suitable To : **VOLVO**

VT 2014 - VT(O) 2214B - VT 2514(OD)

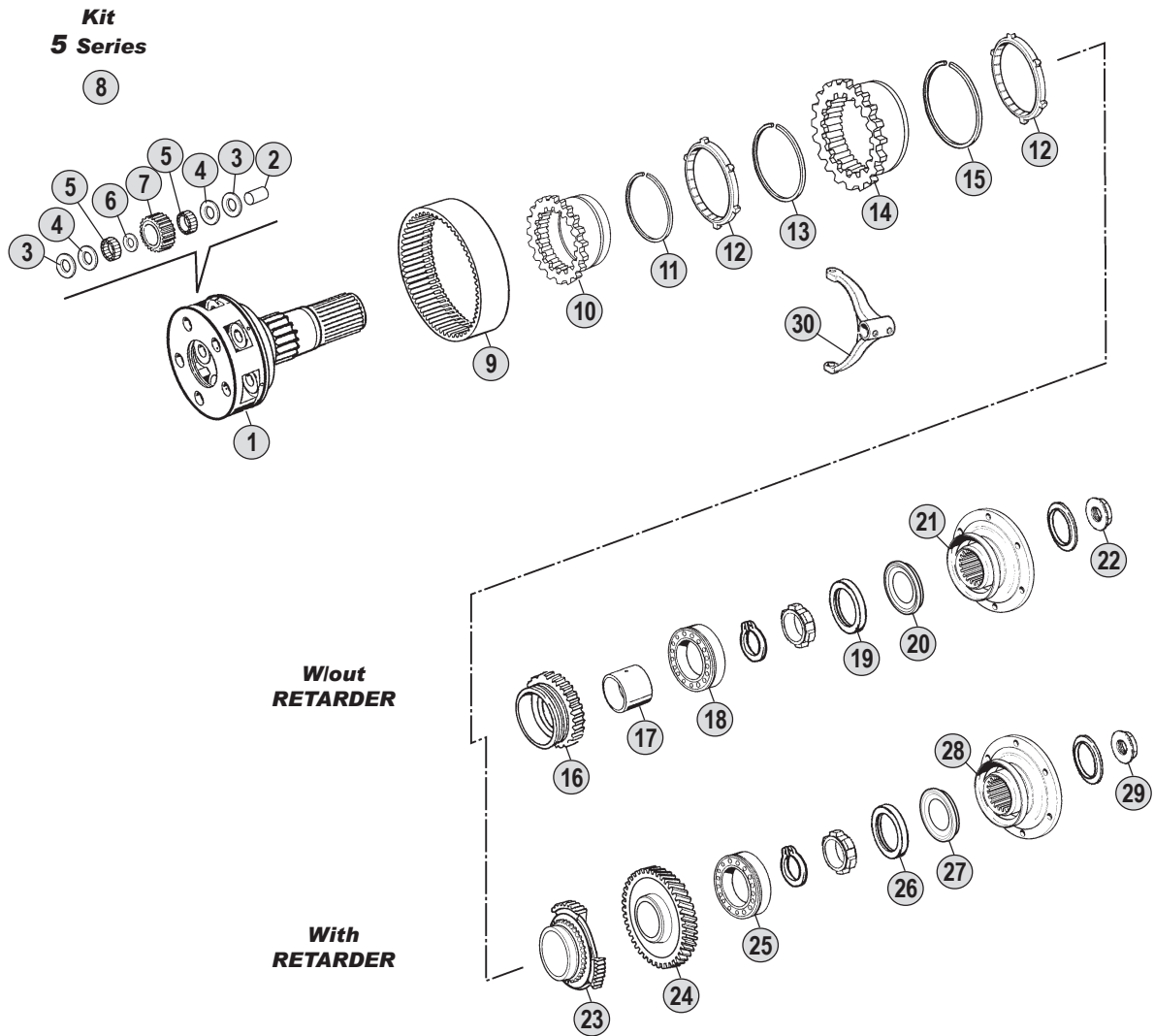

All original equipment manufacturers' numbers, symbols, pictures, models and description used in this catalogue are for reference only, and it is not implied that any part listed is the product of these manufactures. Tutti i nostri particolari non sono originali ma con essi intercambiabili. I riferimenti originali, le figure, i modelli sono esposti a semplice titolo indicativo. La nostra produzione riporta il nostro marchio.

Models

VT 2014	FM7 - FH12 - FM12 - FH16 - NH12
VT(O) 2214B	FM9 - FH12 - FM12
VT 2514(OD)	FM7 - FH12 - FM12 - FH16 - NH12



Fig.	CEI no.	VOLVO no.	Description	Q.ty	Note					
						VT 2014	VT 2214B	VTO 2214B	VT 2514	VT 2514OD
1	190.344	1673844	Planetary carrier	1	Complete - Without Retarder	●	●	●		
1		1521407	Planetary carrier	1	Complete - Without Retarder				●	●
1		1673842	Planetary carrier	1	Complete - With Retarder	●	●	●		
1		1672203	Planetary carrier	1	Complete - With Retarder				●	●
2	107.169	1654054	Pin	5		●	●	●	●	●
3	169.780	1522390	Washer 33x61x1 (Brass)	10		●	●	●	●	●
4	169.779	1522389	Washer 33,5x61x1 (Steel)	10		●	●	●	●	●
5	171.051	1656113	Needle 6x18,75	200		●	●	●	●	●
6	169.781	267375	Spacer 33x44x2	5		●	●	●	●	●
7	157.216	1656208	Planet pinion 19 T	5		●	●	●		
7		1521911	Planet pinion	5					●	●
8	198.834	276115	Repair kit	1		●	●	●		
9	123.233	1656209	Crown gear 66 T	1		●	●	●	●	●
10	157.609	1668452	Hub	1		●	●	●	●	●
11	111.213	943760	Lock ring	1		●	●	●	●	●
12	119.159	1668456	Synchronizer ring	2		●	●	●	●	●
13	111.211	1668459	Lock ring	1		●	●	●	●	●
14	150.146	1068946	Flange gear	1		●	●	●	●	●
15	111.212	8171420	Lock ring	1		●	●	●	●	●
16	109.185	1668450	Synchronizer ring	1	Without Retarder	●	●	●	●	●
17		1669997	Bush	1	Without Retarder	●	●	●	●	●
18	130.566	1652604	Bearing	1	Without Retarder	●	●	●	●	●
19	139.560	1652776	Oil seal	1	Without Retarder	●	●	●	●	●
20	139.561	1652622	Oil seal	1	Without Retarder	●	●	●	●	●
21		8172618	Output flange	1	Without Retarder	●	●	●	●	●
22	187.613	8171338	Nut	1	Without Retarder	●	●	●	●	●
23		1672262	Synchronizer cone	1	With Retarder	●	●	●	●	●
24		1521257	Gear retarder	1	With Retarder	●	●	●	●	●
25	130.566	1652604	Bearing	1	With Retarder	●	●	●	●	●
26	139.560	1652776	Oil seal	1	With Retarder	●	●	●	●	●
27	139.561	1652622	Oil seal	1	With Retarder	●	●	●	●	●
28		8172622	Output flange	1	With Retarder	●	●	●	●	●
29	187.613	8171338	Nut	1	With Retarder	●	●	●	●	●
30	141.167	1652919	Fork	1		●	●	●	●	●

Latest Gen.
VT2014B/2214B
VT2514(OD)

Notes

Date

03 / 2004

Table

014 / B

All original equipment manufacturers numbers, symbols, pictures, models and description used in this catalogue are for reference only, and it is not implied that any part listed is the product of these manufacturers.
Tutti i nostri particolari non sono originali ma con essi intercambiabili. I riferimenti originali, le figure, i modelli sono esposti a semplice titolo indicativo. La nostra produzione riporta il nostro marchio.

Suitable To : **VOLVO**

EV72

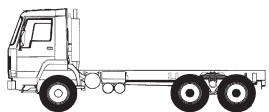

EV72 + EV71

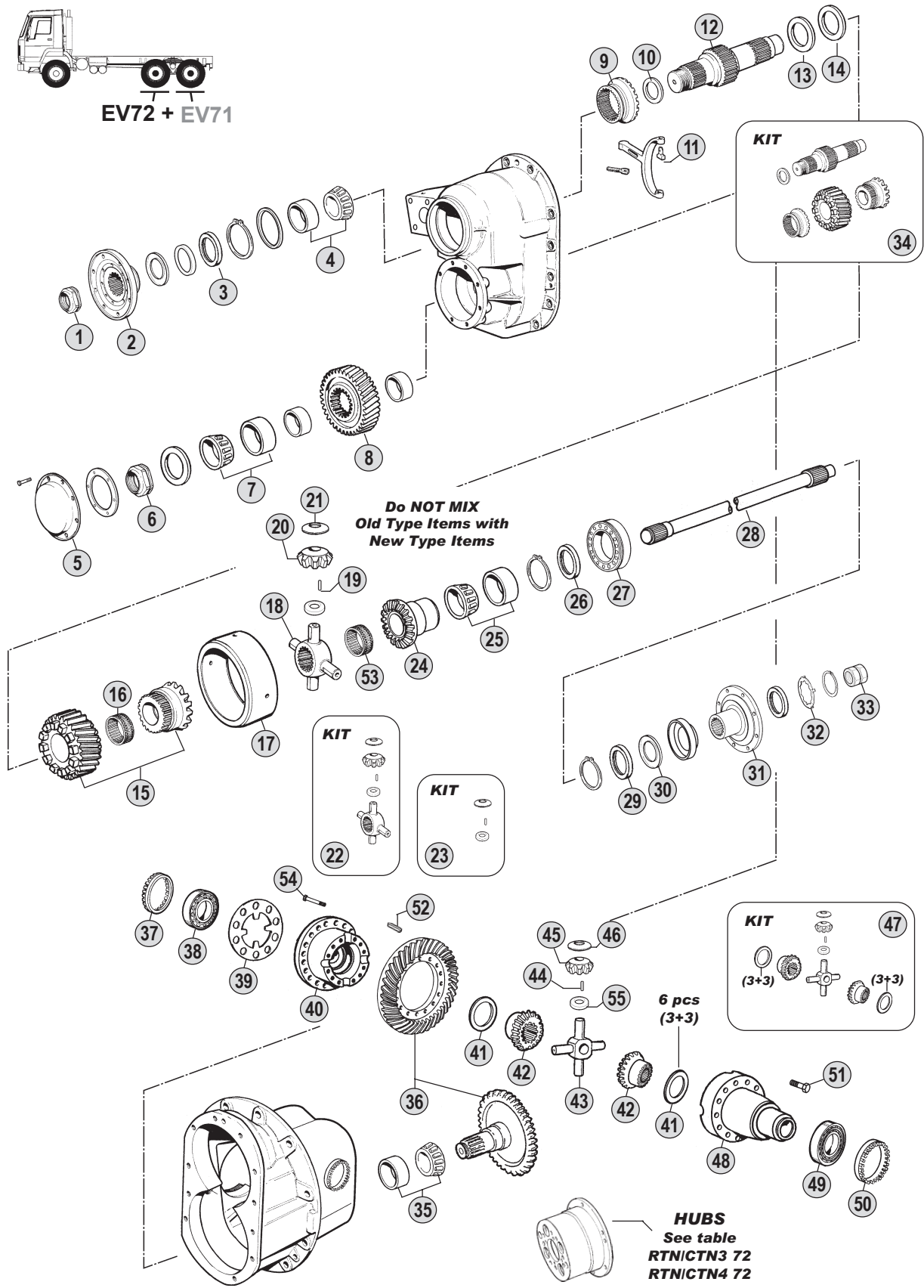

All original equipment manufacturers' numbers, symbols, pictures, models and description used in this catalogue are for reference only, and it is not implied that any part listed is the product of these manufactures. Tutti i nostri particolari non sono originali ma con essi intercambiabili. I riferimenti originali, le figure, i modelli sono esposti a semplice titolo indicativo. La nostra produzione riporta il nostro marchio.

Models

EV72 F10 - F12 - FH12 - F16 - FH16 - FM10 - NL10 - NL12



Fig.	CEI no.	VOLVO no.	Description	Q.ty	Note					
1	187.610	1522293	Nut	1	To Flange 1524358	●				
1	187.613	8171338	Nut	1	To Flange 3152328	●				
2	197.094	1524358	Output flange	1		●				
2		3152328	Output flange	1		●				
3	139.565	948642	Oil seal	1		●				
4		11071	Bearing	1		●				
5		383756	Cover	1		●				
6	187.610	1522293	Nut	1		●				
7		184633	Bearing	1		●				
8	146.527	383772	Gear 29 T	1		●				
9	154.318	383759	Sliding clutch	1	(A) See note (1)	●				
9	154.317	1524306	Sliding clutch	1	(B)	●				
10	169.819	1523317	Thrust washer	1	(B)	●				
11		384124	Pin	2		●				
12	105.158	1524333	Shaft	1	(A) See note (1)	●				
12	105.159	1524667	Shaft	1	(B)	●				
13		383760	Washer	1		●				
14		1672221	Washer	1		●				
15	146.529	383761	Gear 29 T	1	(A) See note (1)	●				
15	146.528	1524304	Gear 29 T	1	(B)	●				
16		183788	Needle bearing	1		●				
17	175.161	1524580	Diff. ring	1		●				
18	133.064	1522360	Spider	1	Old Style	●				
18	133.126	1524646	Spider	1	New Style	●				
19	171.029	1522345	Roller 2,5x27,8	164		●				
20	182.052	1522362	Side pinion 9 T	4	Old Style	●				
20	182.074	CEI	Side pinion 9 T	4	New Style	●				
21	169.161	120226	Thrust washer	4	Old Style	●				
21	169.820	1524668	Thrust washer	4	New Style	●				
22	198.571	273913	Differential gear kit	1	Old Style	●				
22	198.901	3094410	Differential kit	1	New Style	●				
23	198.902	CEI	Repair Kit	1	Old Style	●				
23	198.903	CEI	Repair Kit	1	New Style	●				
24	122.036	383766	Side gear 16 T - 18 Spl	1		●				
25		183735	Bearing	1		●				
26		1522906	Washer	1		●				
27		11028	Bearing	1		●				
28	170.125	1069363	Drive shaft	1		●				
29	139.566	948448	Oil seal	1		●				
30		943142	Oil seal	1		●				
31	197.095	1522300	Output flange	1		●				
31		1672274	Output flange	1		●				
32	169.302	382779	Lock washer	1		●				
33	187.614	943805	Nut	1	To Flange 1522300	●				
33		8171336	Nut	1	To Flange 1672274	●				

Notes

- (A-B) To be coupled together. (Note A - Old Generation / Note B - New Generation)
 (C-D) To be coupled together. Respect the coupling as the assembling wheelbase between the CWP and the differential housing changes.
 (1) To replace Old Generation use kit fig. 34

Date

03 / 2004

Table

015

All original equipment manufacturers numbers, symbols, pictures, models and description used in this catalogue are for reference only, and it is not implied that any part listed is the product of these manufactures.
 Tutti i nostri particolari non sono originali ma con essi intercambiabili. I riferimenti originali, le figure, i modelli sono esposti a semplice titolo indicativo. La nostra produzione riporta il nostro marchio.

Suitable To : **VOLVO**

EV72

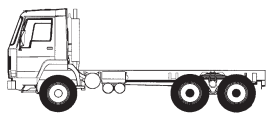

EV72 + EV71

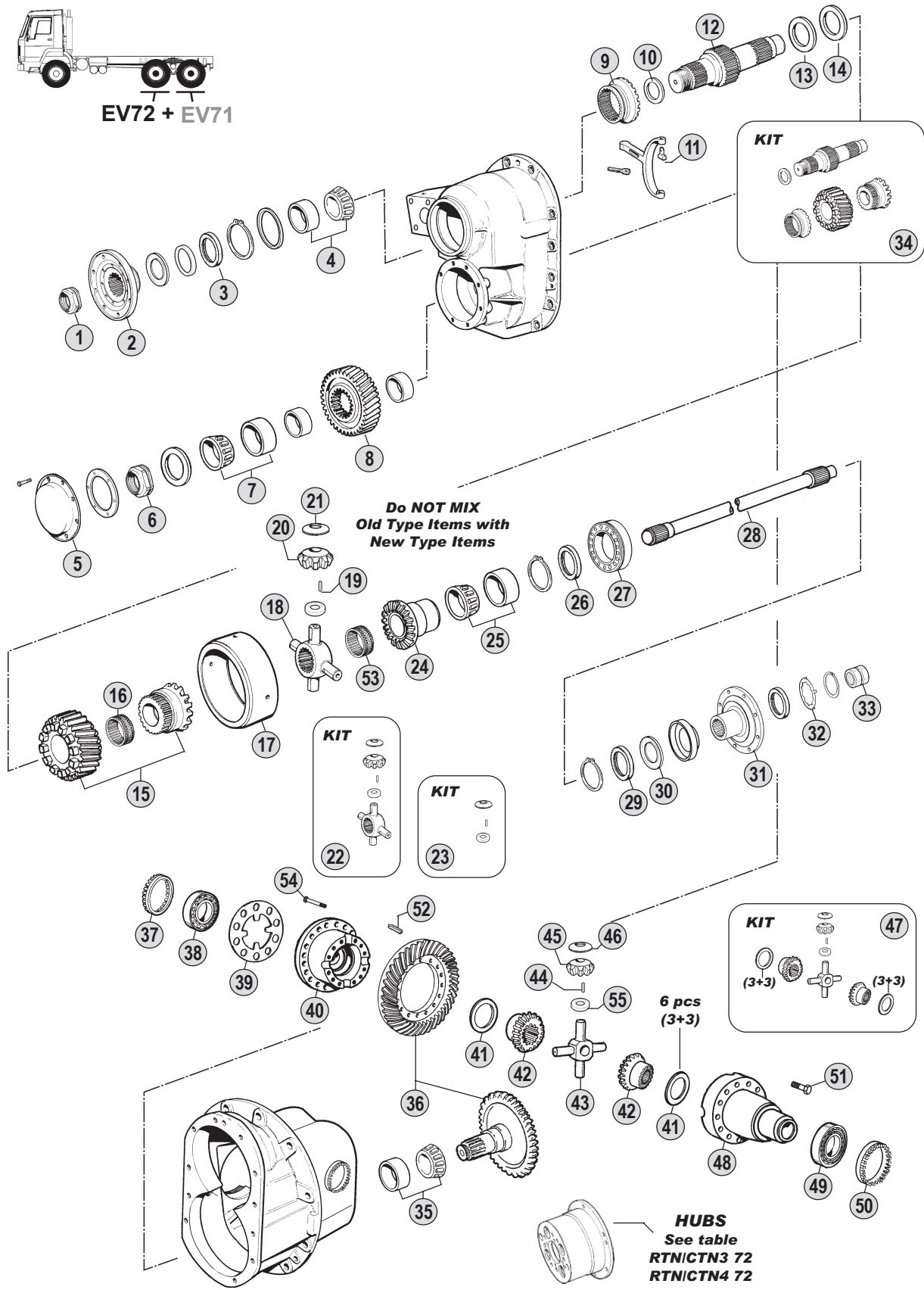

All original equipment manufacturers' numbers, symbols, pictures, models and description used in this catalogue are for reference only, and it is not implied that any part listed is the product of these manufactures. Tutti i nostri particolari non sono originali ma con essi intercambiabili. I riferimenti originali, le figure, i modelli sono esposti a semplice titolo indicativo. La nostra produzione riporta il nostro marchio.

Models

EV72 F10 - F12 - FH12 - F16 - FH16 - FM10 - NL10 - NL12



EV72

Fig.	CEI no.	VOLVO no.	Description	Q.ty	Note					
34	198.904	CEI	Repair Kit	1		●				
35		181396	Bearing	1		●				
36		1522242	Crown & pinion R.1:3,76	1	(C)	●				
36		1522243	Crown & pinion R.1:4,12	1	(C)	●				
36		1522244	Crown & pinion R.1:4,55	1	(D)	●				
36		1522245	Crown & pinion R.1:5,41	1	(D)	●				
36		1524353	Crown & pinion R.1:7,21	1	(D)	●				
37		1522350	Adjusting ring	1		●				
38	130.570	18459	Bearing	1		●				
39		1522279	Lock plate	1	(C)	●				
39		1522280	Lock plate	1	(D)	●				
40		1522257	Housing half	1	(C)	●				
40		1522258	Housing half	1	(D)	●				
41	169.746	1524716	Thrust washer	6		●				
42	122.090	1522348	Side gear 16 T - 38 Spl	2		●				
43	133.110	1522343	Spider	1		●				
44	171.029	1522345	Roller 2,5x27,8	140		●				
45	182.065	1522346	Side pinion 11 T	4		●				
46	169.745	1522347	Thrust washer	4		●				
47	198.791	273933	Differential gear kit	1		●				
48		1522259	Housing half	1		●				
49		184623	Bearing	1		●				
50		1522351	Adjusting ring	1		●				
51		959281	Screw	12		●				
52		950677	Pin	10	(C)	●				
52		950679	Pin	10	(D)	●				
53		181632	Needle bearing	1		●				
54		963310	Screw	10	(C)	●				
54		963311	Screw	10	(D)	●				
55	115.022	1522344	Spacer	4		●				

Intermediate Axles EV72

Notes

- (A-B) To be coupled together. (Note A - Old Generation / Note B - New Generation)
- (C-D) To be coupled together. Respect the coupling as the assembling wheelbase between the CWP and the differential housing changes.
- (1) To replace Old Generation use kit fig. 34

Date

03 / 2004

Table

015

Suitable To : **VOLVO**

EV82 - EV82B

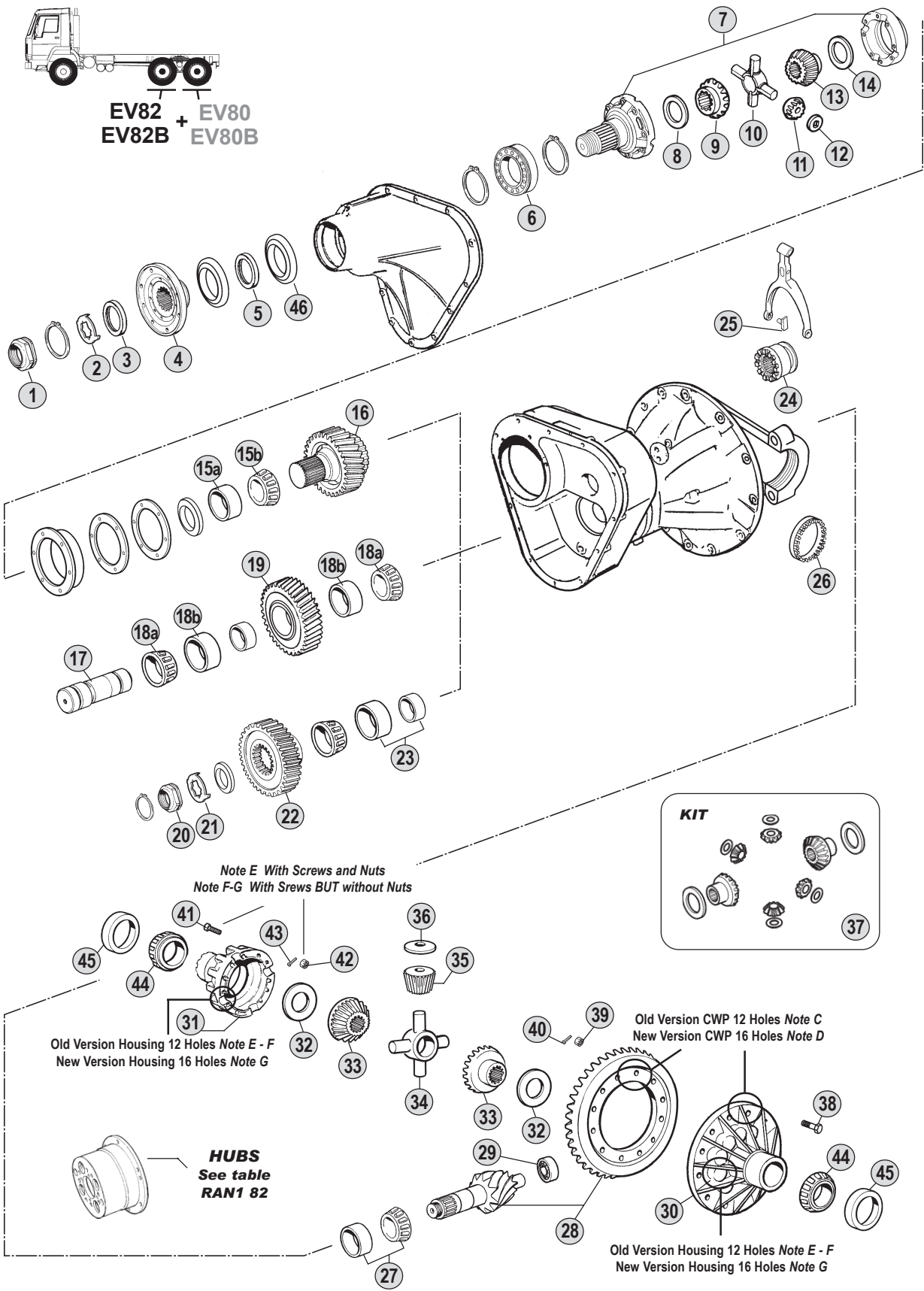

All original equipment manufacturers' numbers, symbols, pictures, models and description used in this catalogue are for reference only, and it is not implied that any part listed is the product of these manufactures. Tutti i nostri particolari non sono originali ma con essi intercambiabili. I riferimenti originali, le figure, i modelli sono esposti a semplice titolo indicativo. La nostra produzione riporta il nostro marchio.

Models

EV82	F88 - FB88 - F89 - G88 - G89 - N10 - N12
EV82B	F88 - FB88 - F89 - G88 - G89 - N10 - N12



Fig.	CEI no.	VOLVO no.	Description	Q.ty	Note					
1	187.614	943805	Nut	1		●	●			
2	169.302	382779	Lock washer	1		●	●			
3		941700	Oil seal	1		●	●			
4	197.024	382990	Output flange D.204	1		●	●			
5		943142	Oil seal	1		●	●			
6		11030	Bearing	1		●	●			
7		384889	Differential Housing empty	1	Empty	●	●			
8	169.638	43305	Thrust washer	1		●	●			
9	122.031	384653	Side gear 16 T - 18 Spl.	1		●	●			
10	133.030	384656	Spider	1		●	●			
11	182.020	307363	Side pinion 9 T	4		●	●			
12	169.288	120101	Thrust washer	4		●	●			
13	122.030	384654	Side gear 16 T - 25 Spl.	1		●	●			
14	169.303	384655	Thrust washer	1		●	●			
15a		19276	Outer cone	1		●	●			
15b		181048	Inner cone	1		●	●			
16		384657	Diff. gear 29 T	1	(A) (29x33x29 Teeth)	●	●			
16		1522115	Diff. gear 23 T	1	(B) (23x28x18 Teeth)	●	●			
17		384660	Pin	1		●	●			
18a		181133	Inner cone	2		●	●			
18b		183356	Outer cone	2		●	●			
19		384658	Diff. gear 33 T	1	(A) (29x33x29 Teeth)	●	●			
19		1522114	Diff. gear 28 T	1	(B) (23x28x18 Teeth)	●	●			
20	187.614	943805	Nut	1	(A)	●	●			
20		947090	Nut	1	(B)	●	●			
21		384891	Lock washer	1	(A)	●	●			
21	169.302	382779	Lock washer	1	(B)	●	●			
22		384659	Diff. gear 29 T	1	(A) (29x33x29 Teeth)	●	●			
22		1522113	Diff. gear 18 T	1	(B) (23x28x18 Teeth)	●	●			
23		184633	Bearing	1		●	●			
24		384685	Diff. block sleeve	1		●	●			
25		384124	Sliding block	2		●	●			
26		384044	Adjusting ring	1	Left	●	●			
26		1522136	Adjusting ring	1	Right	●	●			
27		184634	Bearing	1		●	●			
28		384781	Crown & pinion 13x40 R.=1:3,07	1	(C) 12 Holes	●	●			
28		384790	Crown & pinion 9x32 R.=1:3,55	1	(C) 12 Holes	●	●			
28		384017	Crown & pinion 10x43 R.=1:4,30	1	(C) 12 Holes	●	●			
28		384016	Crown & pinion 8x39 R.=1:4,87	1	(C) 12 Holes	●	●			
28		384015	Crown & pinion 7x38 R.=1:5,43	1	(C) 12 Holes	●	●			
28		384014	Crown & pinion 7x43 R.=1:6,14	1	(C) 12 Holes	●	●			
28		1522482	Crown & pinion 13x40 R.=1:3,07	1	(D) 16 Holes	●	●			
28		1522481	Crown & pinion 9x32 R.=1:3,55	1	(D) 16 Holes	●	●			
28		1522480	Crown & pinion 10x43 R.=1:4,30	1	(D) 16 Holes	●	●			
28		1522479	Crown & pinion 8x39 R.=1:4,87	1	(D) 16 Holes	●	●			

Notes

- (A-B) To be coupled together. (Note A - Old Generation / Note B - New Generation)
 (C-D) To be coupled together.
 (Note C - Old CWP Having 12 Holes / Note D - New CWP Having 16 Holes)
 (E-F-G) To be coupled together.
 (Note E - Old HOUSING Having 12+12 Holes / Note F - New HOUSING Having 16+12 Holes)
 (Note G - Latest HOUSING Having 16+16 Holes)

Date

03 / 2004

Table

016

Suitable To : **VOLVO**

EV82 - EV82B

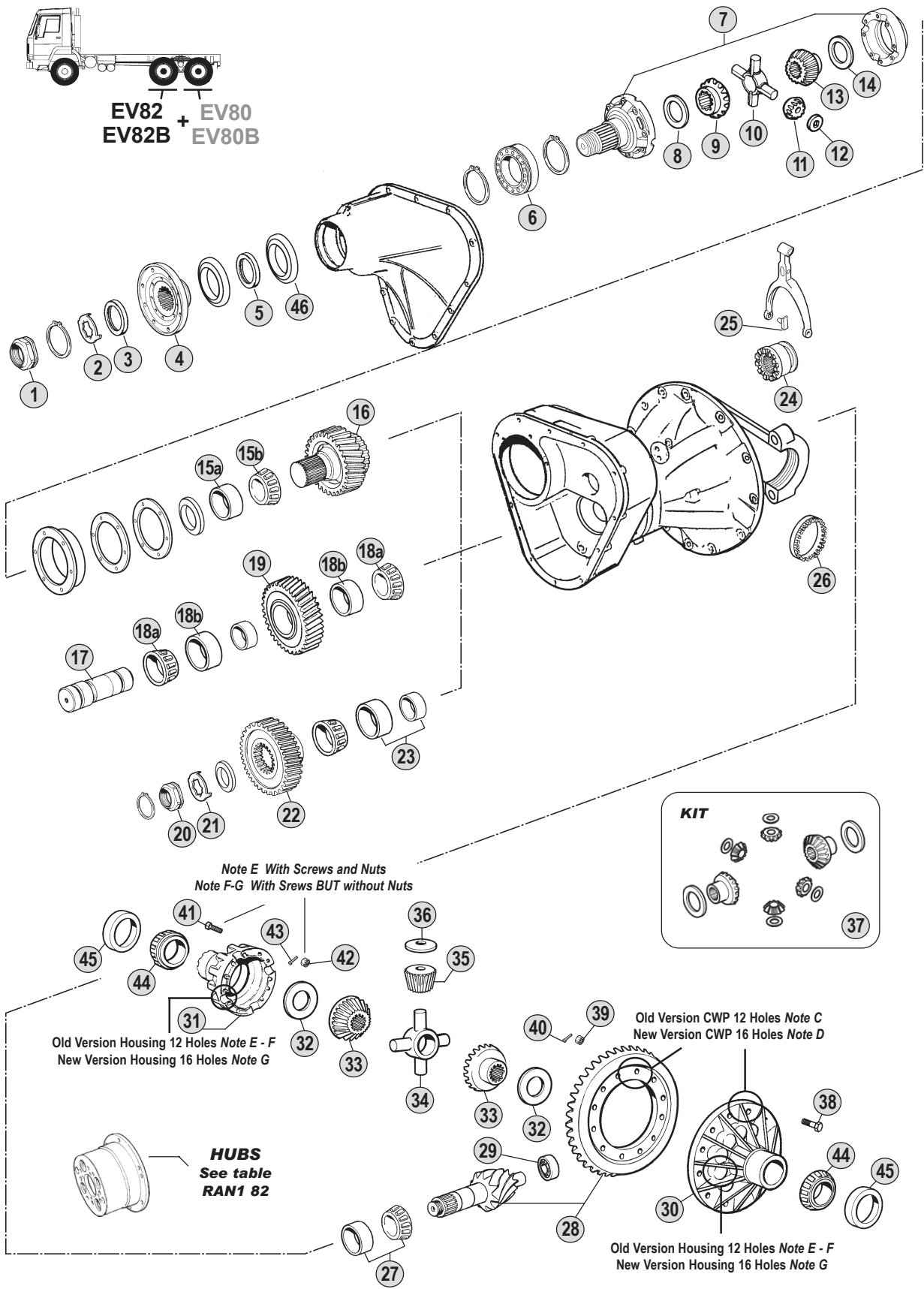

All original equipment manufacturers' numbers, symbols, pictures, models and description used in this catalogue are for reference only, and it is not implied that any part listed is the product of these manufactures. Tutti i nostri particolari non sono originali ma con essi intercambiabili. I riferimenti originali, le figure, i modelli sono esposti a semplice titolo indicativo. La nostra produzione riporta il nostro marchio.

Models

EV82	F88 - FB88 - F89 - G88 - G89 - N10 - N12
EV82B	F88 - FB88 - F89 - G88 - G89 - N10 - N12



Fig.	CEI no.	VOLVO no.	Description	Q.ty	Note	EV 82	EV 82B				
28	194.159	1522478	Crown & pinion 7x38 R.=1:5,43	1	(D) 16 Holes	●	●				
28	194.187	1522477	Crown & pinion 7x43 R.=1:6,14	1	(D) 16 Holes	●	●				
29		1524331	Bearing	1		●	●				
30		384036	Housing half	1	(C)(E) 12 + 12 Holes	●					
30		1522791	Housing half	1	(D)(F) 16 + 12 Holes	●	●				
30	175.243	1522289	Housing half	1	(D)(G) 16 + 16 Holes	●	●				
31		384037	Housing half	1	(E) 12 Holes	●					
31		1522790	Housing half	1	(F) 12 Holes	●	●				
31	199.094	1522133	Housing half	1	(G) 16 Holes	●	●				
32	169.162	120228	Thrust washer	2		●	●				
33	122.012	1522166	Side gear 16 T - 17 Spl	2		●	●				
34	133.015	311760	Spider	1		●	●				
35	182.009	1522167	Side pinion 9 T	4		●	●				
36	169.161	120226	Thrust washer	4		●	●				
37	198.160	273431	Differential gear kit	1		●	●				
38		1673306	Screw	rq	12 or 16 pcs.	●	●				
39		191055	Nut	rq	12 or 16 pcs.	●	●				
40		907849	Pin	rq	12 or 16 pcs.	●	●				
41		192152	Screw L=147 mm	12	(E)	●					
41		948710	Screw L=90 mm	12	(F)	●	●				
41		948710	Screw L=90 mm	16	(G)	●	●				
42		153003	Nut	12	(E)	●					
43		907849	Pin	12	(E)	●					
44		181298	Inner cone	2		●	●				
45		181128	Outer cone	2		●	●				
46		1522895	Oil seal	1		●	●				

Intermediate
Axles
EV82-EV82B

All original equipment manufacturers numbers, symbols, pictures, models and description used in this catalogue are for reference only, and it is not implied that any part listed is the product of these manufactures.
Tutti i nostri particolari non sono originali ma con essi intercambiabili. I riferimenti originali, le figure, i modelli sono esposti a semplice titolo indicativo. La nostra produzione riporta il nostro marchio.

Notes

- (A-B) To be coupled together. (Note A - Old Generation / Note B - New Generation)
 (C-D) To be coupled together.
 (Note C - Old CWP Having 12 Holes / Note D - New CWP Having 16 Holes)
 (E-F-G) To be coupled together.
 (Note E - Old HOUSING Having 12+12 Holes / Note F - New HOUSING Having 16+12 Holes)
 (Note G - Latest HOUSING Having 16+16 Holes)

Date

03 / 2004

Table

016

Suitable To: **VOLVO**

EV87

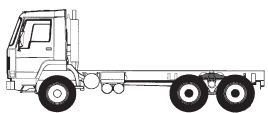

EV87 + EV80B

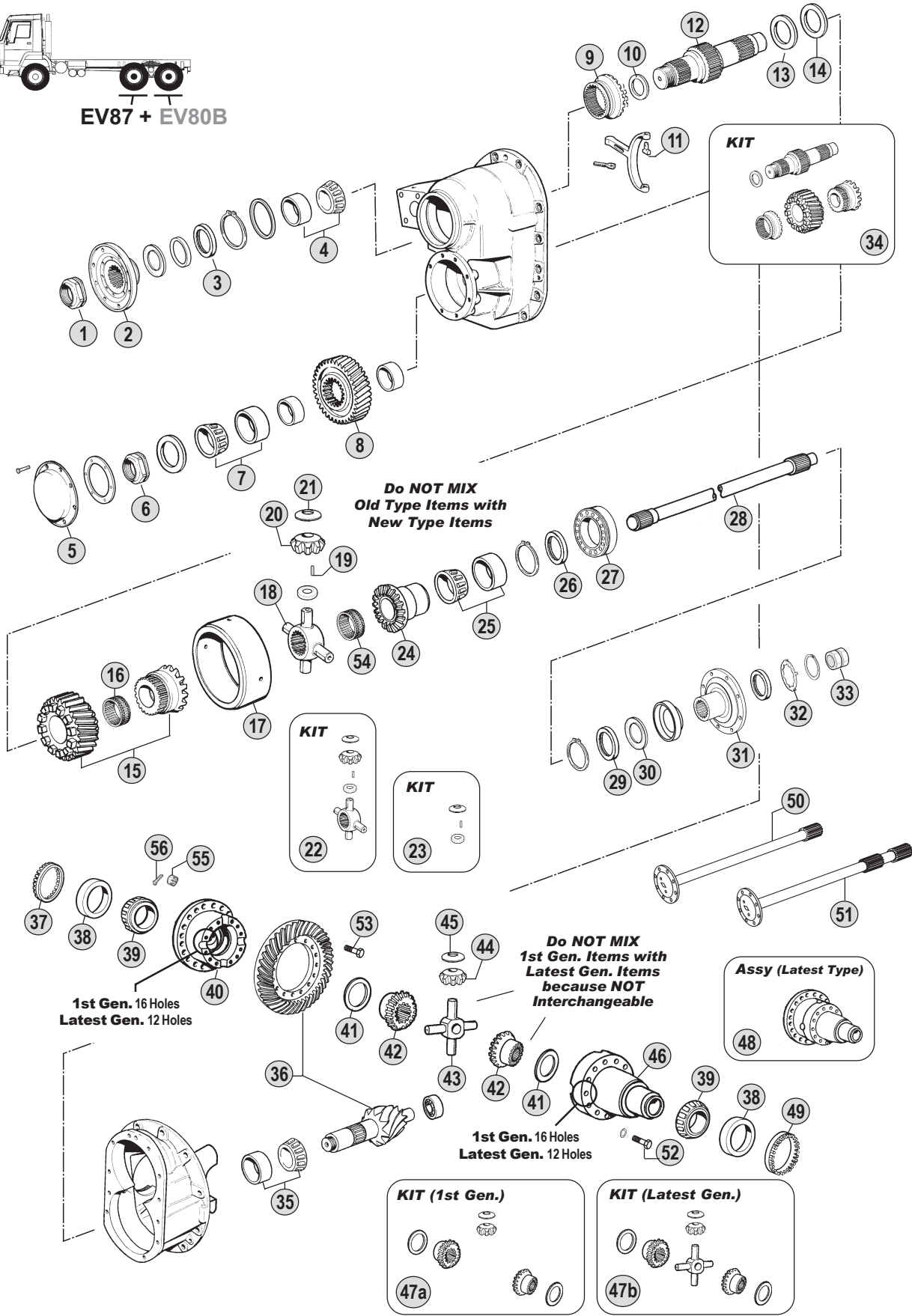

All original equipment manufacturers' numbers, symbols, pictures, models and description used in this catalogue are for reference only, and it is not implied that any part listed is the product of these manufactures. Tutti i nostri particolari non sono originali ma con essi intercambiabili. I riferimenti originali, le figure, i modelli sono esposti a semplice titolo indicativo. La nostra produzione riporta il nostro marchio.

Models

- EV87 FL 7 - FM7 - FM9 - F10 - FL10 - FM10 - F12 - FH12 - FM12 - F16 - FH16
 N10 - NL10 - N12 - NH12 - NL12



Fig.	CEI no.	VOLVO no.	Description	Q.ty	Note					
1	187.610	1522293	Nut	1	To Flange 1524358	●				
1	187.613	8171338	Nut	1	To Flange 3152328	●				
2	197.094	1524358	Output flange	1		●				
2		3152328	Output flange	1		●				
3	139.565	948642	Oil seal	1		●				
4		11071	Bearing	1		●				
5		383756	Cover	1		●				
6	187.610	1522293	Nut	1		●				
7		184633	Bearing	1		●				
8	146.527	383772	Gear 29 T	1		●				
9	154.318	383759	Sliding clutch	1	(A) See note (1)	●				
9	154.317	1524306	Sliding clutch	1	(B)	●				
10	169.819	1523317	Thrust washer	1	(B)	●				
11		384124	Sliding block	2		●				
12	105.158	1524333	Shaft	1	(A) See note (1)	●				
12	105.159	1524667	Shaft	1	(B)	●				
13		383760	Washer	1		●				
14		1672221	Washer	1		●				
15	146.529	383761	Gear 29 T	1	(A) See note (1)	●				
15	146.528	1524304	Gear 29 T	1	(B)	●				
16		183788	Needle bearing	1		●				
17	175.161	1524580	Diff. ring	1		●				
18	133.064	1522360	Spider	1	Old Style	●				
18	133.126	1524646	Spider	1	New Style	●				
19	171.029	1522345	Roller 2,5x27,8	164		●				
20	182.052	1522362	Side pinion 9 T	4	Old Style	●				
20	182.074	CEI	Side pinion 9 T	4	New Style	●				
21	169.161	120226	Thrust washer	4	Old Style	●				
21	169.820	1524668	Thrust washer	4	New Style	●				
22	198.571	273913	Differential gear kit	1	Old Style	●				
22	198.901	3094410	Differential kit	1	New Style	●				
23	198.902	CEI	Repair Kit	1	Old Style	●				
23	198.903	CEI	Repair Kit	1	New Style	●				
24	122.036	383766	Side gear 16 T - 18 Spl	1		●				
25		183735	Bearing	1		●				
26		1522906	Washer	1		●				
27		11028	Bearing	1		●				
28	170.125	1069363	Drive shaft	1		●				
29	139.566	948448	Oil seal	1		●				
30		943142	Oil seal	1		●				
31	197.095	1522300	Output flange	1		●				
31		1672274	Output flange	1		●				
32	169.302	382779	Lock washer	1		●				
33	187.614	943805	Nut	1	To Flange 1522300	●				
33		8171336	Nut	1	To Flange 1672274	●				

Notes

- (A-B) To be coupled together. (Note A - Old Generation / Note B - New Generation)
 (C-D) To be coupled together. Respect the coupling as the assembling wheelbase between the CWP and the differential housing changes.
 (1) To replace Old Generation use kit fig. 34
 (2) 1st type Drive Shaft - Different from the 2nd type for the length
 (3) 2nd type Drive Shaft - Different from the 1st type for the length

Date

03 / 2004

Table

017

Suitable To: **VOLVO**

EV87

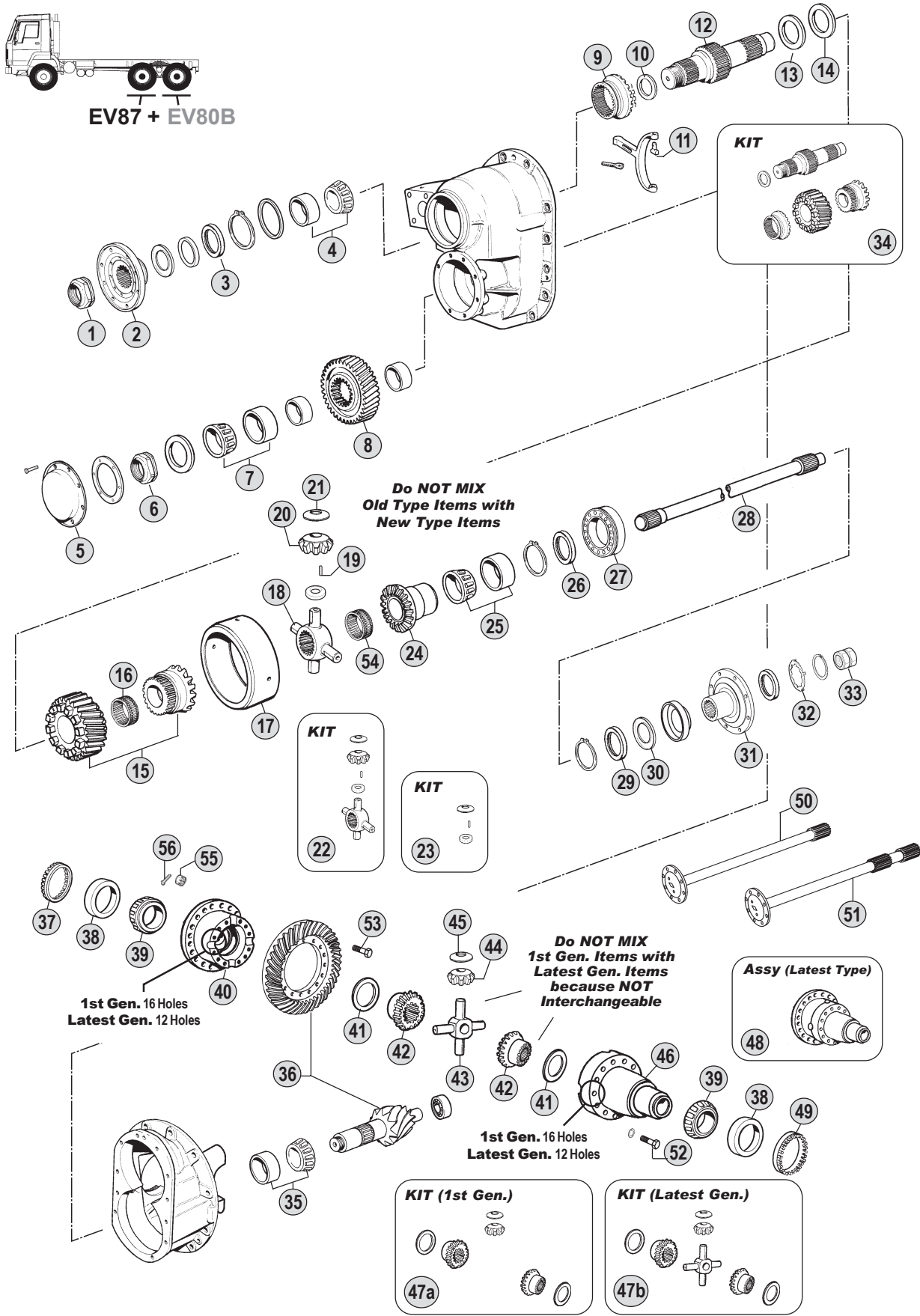

All original equipment manufacturers' numbers, symbols, pictures, models and description used in this catalogue are for reference only, and it is not implied that any part listed is the product of these manufactures. Tutti i nostri particolari non sono originali ma con essi intercambiabili. I riferimenti originali, le figure, i modelli sono esposti a semplice titolo indicativo. La nostra produzione riporta il nostro marchio.

Models

EV87 FL 7 - FM7 - FM9 - F10 - FL10 - FM10 - F12 - FH12 - FM12 - F16 - FH16
N10 - NL10 - N12 - NH12 - NL12



Fig.	CEI no.	VOLVO no.	Description	Q.ty	Note					
34	198.904	CEI	Repair Kit	1		●				
35		181396	Bearing	1		●				
36		1522884	Crown & pinion R.=1:2,44	1	(C)	●				
36		1522074	Crown & pinion R.=1:2,79	1	(C)	●				
36		1522286	Crown & pinion 13x40 R.=1:3,07	1	(D)	●				
36		1523470	Crown & pinion 11x37 R.=1:3,36	1	(D)	●				
36		1522283	Crown & pinion 9x32 R.=1:3,56	1	(D)	●				
36		1523005	Crown & pinion 9x34 R.=1:3,78	1	(D)	●				
36		383779	Crown & pinion 10x43 R.=1:4,30	1	(D)	●				
36		383746	Crown & pinion 8x39 R.=1:4,87	1	(D)	●				
36		383747	Crown & pinion 7x38 R.=1:5,43	1	(D)	●				
36		383745	Crown & pinion 7x43 R.=1:6,14	1	(D)	●				
37		384044	Adjusting ring	1		●				
38		181128	Outer cone	2		●				
39		181298	Inner cone	2		●				
40		1522290	Housing half	1	(C) 1st Generation	●				
40	175.243	1522289	Housing half	1	(D) 1st Generation	●				
40		1524396	Housing half	1	(D) Latest Generation	●				
41	169.162	120228	Thrust washer	2	1st Generation	●				
41		1524589	Thrust washer	2	Latest Generation	●				
42	122.012	1522166	Side gear 16 T - 17 Spl	2	1st Generation	●				
42		CEI	Side gear 16 T - 17 Spl	2	Latest Generation	●				
43	133.015	311760	Spider	1	1st Generation	●				
43		1524395	Spider	1	Latest Generation	●				
44	182.009	1522167	Side pinion 9 T	4	1st Generation	●				
44		CEI	Side pinion 9 T	4	Latest Generation	●				
45	169.161	120226	Thrust washer	4	1st Generation	●				
45		1524398	Thrust washer	4	Latest Generation	●				
46	199.094	1522133	Housing half	1	1st Generation	●				
46		1524397	Housing half	1	Latest Generation	●				
47a	198.160	273431	Differential gear kit	1	1st Generation	●				
47b		3094269	Differential gear kit	1	Latest Generation	●				
48		3094522	Diff. Housing complete	1	(D) Latest Generation - Assy	●				
49		1522136	Adjusting ring	1		●				
50		1523102	Drive shaft	1	(2) Only "F" - "FL" - "N" type	●				
50		3192917	Drive shaft	1	(3) Only "F" - "FL" - "N" type	●				
50		1524182	Drive shaft	1	(2) Only "FH" - "NH" type	●				
50		3192914	Drive shaft	1	(3) Only "FH" - "NH" type	●				
51		1523103	Drive shaft	1	(2) Only "F" - "FL" - "N" type	●				
51		3192918	Drive shaft	1	(3) Only "F" - "FL" - "N" type	●				
51		1524183	Drive shaft	1	(2) Only "FH" - "NH" type	●				
51		3192915	Drive shaft	1	(3) Only "FH" - "NH" type	●				
52		979275	Screw	16	1st Generation	●				
52		1524399	Screw	12	Latest Generation	●				
53		1673306	Screw	16		●				

Intermediate
Axles
EV87

Notes

- (A-B) To be coupled together. (Note A - Old Generation / Note B - New Generation)
 (C-D) To be coupled together. Respect the coupling as the assembling wheelbase between the CWP and the differential housing changes.
 (1) To replace Old Generation use kit fig. 34
 (2) 1st type Drive Shaft - Different from the 2nd type for the length
 (3) 2nd type Drive Shaft - Different from the 1st type for the length

Date

03 / 2004

Table

017

Suitable To: **VOLVO**

EV87

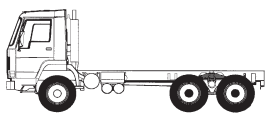

EV87 + EV80B

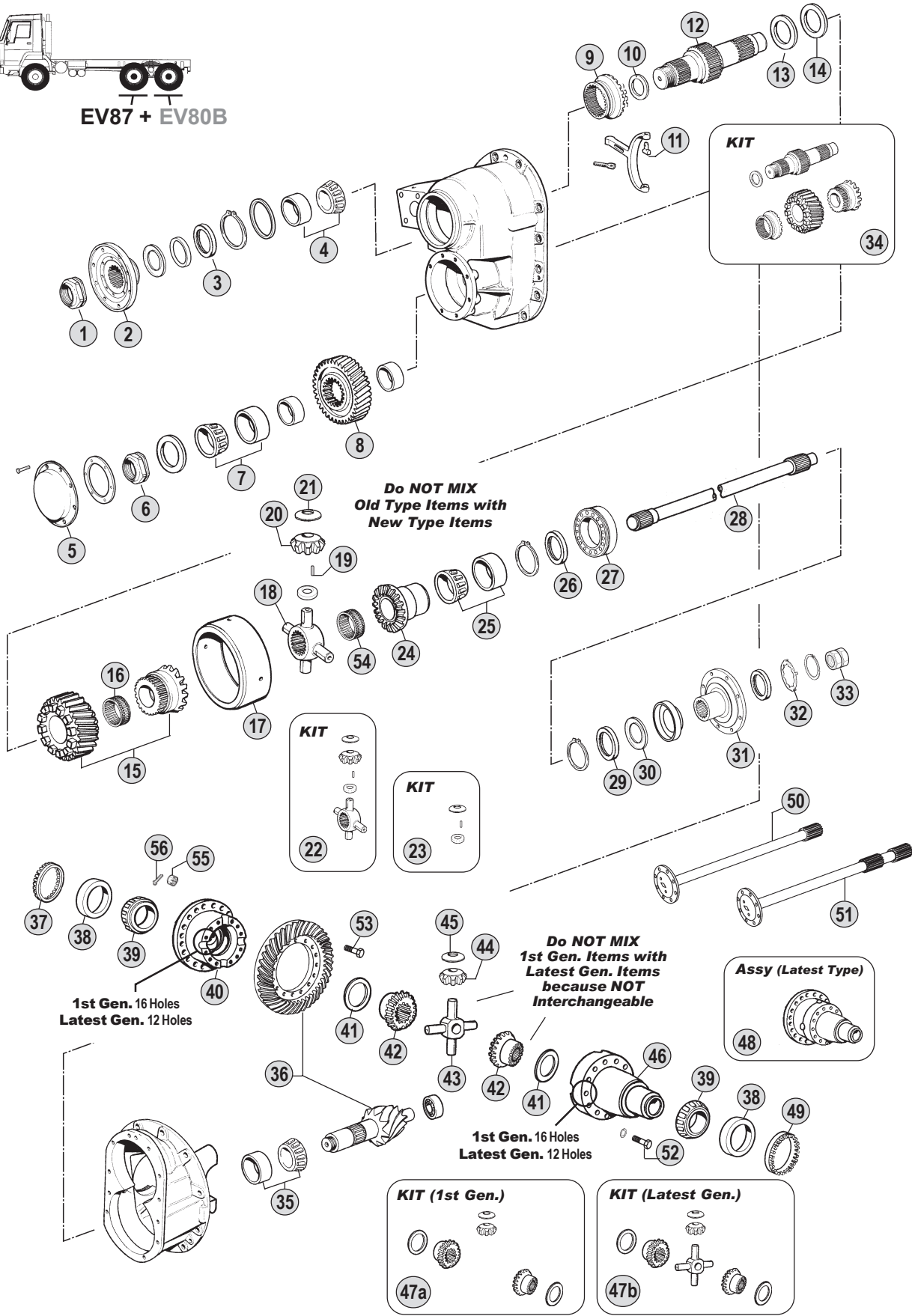

All original equipment manufacturers' numbers, symbols, pictures, models and description used in this catalogue are for reference only, and it is not implied that any part listed is the product of these manufactures. Tutti i nostri particolari non sono originali ma con essi intercambiabili. I riferimenti originali, le figure, i modelli sono esposti a semplice titolo indicativo. La nostra produzione riporta il nostro marchio.

Models

EV87 FL 7 - FM7 - FM9 - F10 - FL10 - FM10 - F12 - FH12 - FM12 - F16 - FH16
N10 - NL10 - N12 - NH12 - NL12



Suitable To : **VOLVO**

RT2610HV - RTH2610B - RT3210HV

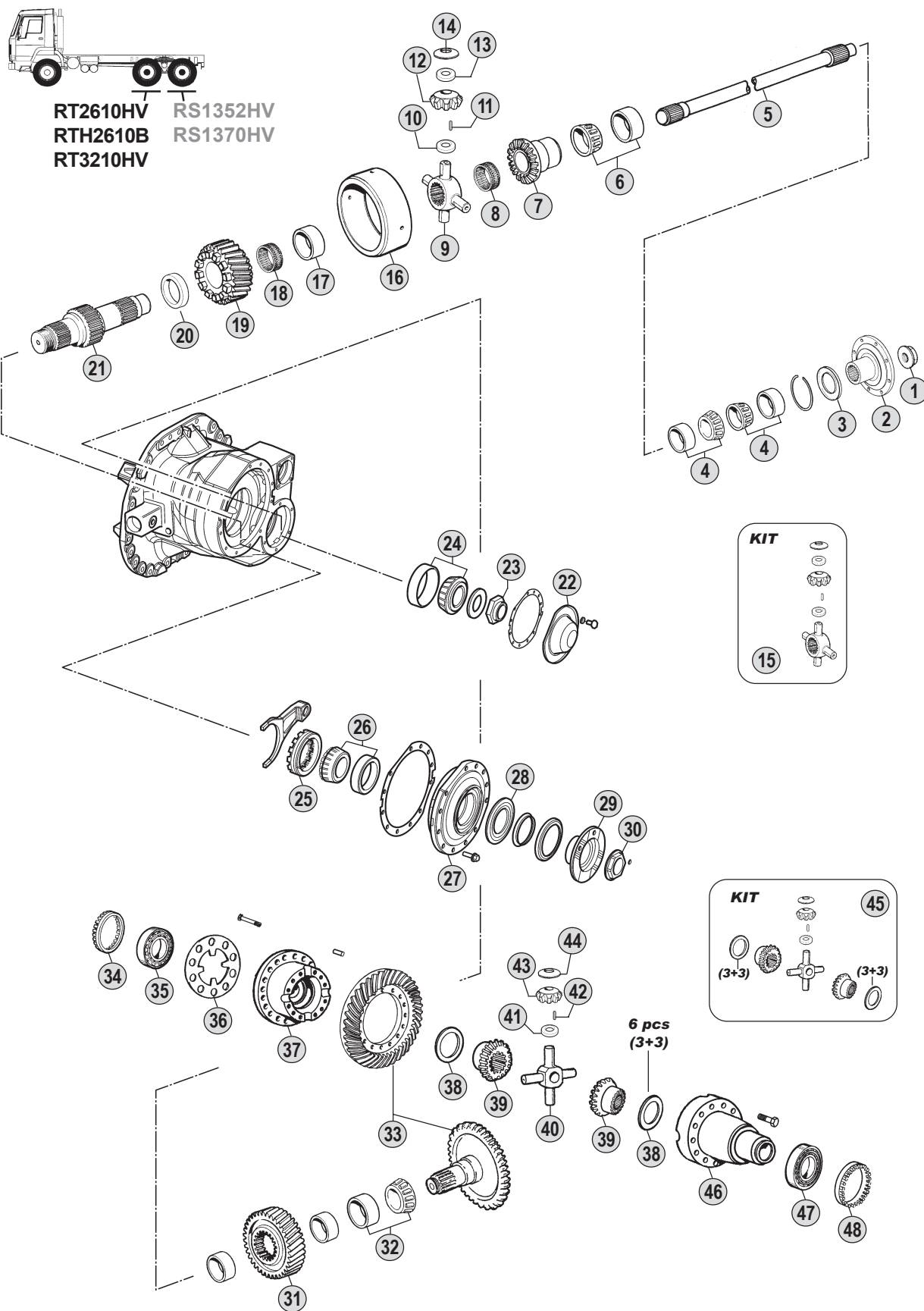

All original equipment manufacturers' numbers, symbols, pictures, models and description used in this catalogue are for reference only, and it is not implied that any part listed is the product of these manufactures. Tutti i nostri particolari non sono originali ma con essi intercambiabili. I riferimenti originali, le figure, i modelli sono esposti a semplice titolo indicativo. La nostra produzione riporta il nostro marchio.

Models

RT2610HV	FM7 - FM9 - FM10 - FH12 - FM12 - NH12 - FH16
RTH2610B	FM7 - FM9 - FM10 - FH12 - FM12 - NH12 - FH16
RT3210HV	FM7 - FM9 - FM10 - FH12 - FM12 - NH12 - FH16

RT2610HV
 RTH2610B
 RT3210HV

Fig.	CEI no.	VOLVO no.	Description	Q.ty	Note					
1		1673393	Nut	1		●	●	●		
2		1524840	Output flange	1		●	●	●		
3		1524838	Oil seal	1		●	●	●		
4		1524988	Bearing	2		●	●	●		
5		1524837	Output shaft	1		●	●	●		
6		1524061	Bearing	1		●	●	●		
7		1524889	Side gear	1		●	●	●		
8		181632	Needle bearing	1		●	●	●		
9		1524883	Spider	1		●	●	●		
10		1524884	Spacer	4		●	●	●		
11	171.029	1522345	Roller 2,5x27,8	184		●	●	●		
12		1524886	Side pinion	4		●	●	●		
13		1524885	Spacer	4		●	●	●		
14		1524887	Washer	4		●	●	●		
15		3092577	Repair kit	1		●	●	●		
16		1524888	Diff. ring	1		●	●	●		
17		1524882	Spacer	1		●	●	●		
18		1524881	Needle bearing	1		●	●	●		
19		1068900	Gear	1		●	●	●		
20		1524879	Bearing	1		●	●	●		
21		1673070	Shaft	1		●	●	●		
22		3192161	Cover	1		●	●	●		
23	187.610	1522293	Nut	1		●	●	●		
24		184633	Bearing	1		●	●	●		
25		1673074	Engaging sleeve	1		●	●	●		
26		1524058	Bearing	1		●	●	●		
27		1673075	Cover	1		●	●	●		
28		3192615	Oil seal	1		●	●	●		
29		1069140	Output flange	1		●	●	●		
30	187.613	8171338	Nut	1		●	●	●		
31		1524953	Gear	1		●	●	●		
32		181396	Bearing	1		●	●	●		
33		1524957	Crown & pinion R.1:3,61	1	(A)	●	●	●		
33		1524907	Crown & pinion R.1:3,76	1	(B)	●	●	●		
33		1524908	Crown & pinion R.1:4,12	1	(B)	●	●	●		
33		1524909	Crown & pinion R.1:4,55	1	(C)	●	●	●		
33		1524910	Crown & pinion R.1:5,41	1	(C)	●	●	●		
33		1524911	Crown & pinion R.1:7,21	1	(C)	●	●	●		
34		1673664	Adjusting ring	1		●	●	●		
35		1524857	Bearing	1		●	●	●		
36		1524861	Lock plate	1		●	●	●		
37		1524958	Housing half	1	(A)	●	●	●		
37		1524855	Housing half	1	(B)	●	●	●		
37		1524856	Housing half	1	(C)	●	●	●		
38	169.746	1524716	Thrust washer	6		●	●	●		

Intermediate
 Axles
 RT2610-3210

Notes

(A-B-C) To be coupled together. Respect the coupling as the assembling wheelbase between the CWP and the differential housing changes.

Date

03 / 2004

Table

018

Suitable To : **VOLVO**

RT2610HV - RTH2610B - RT3210HV

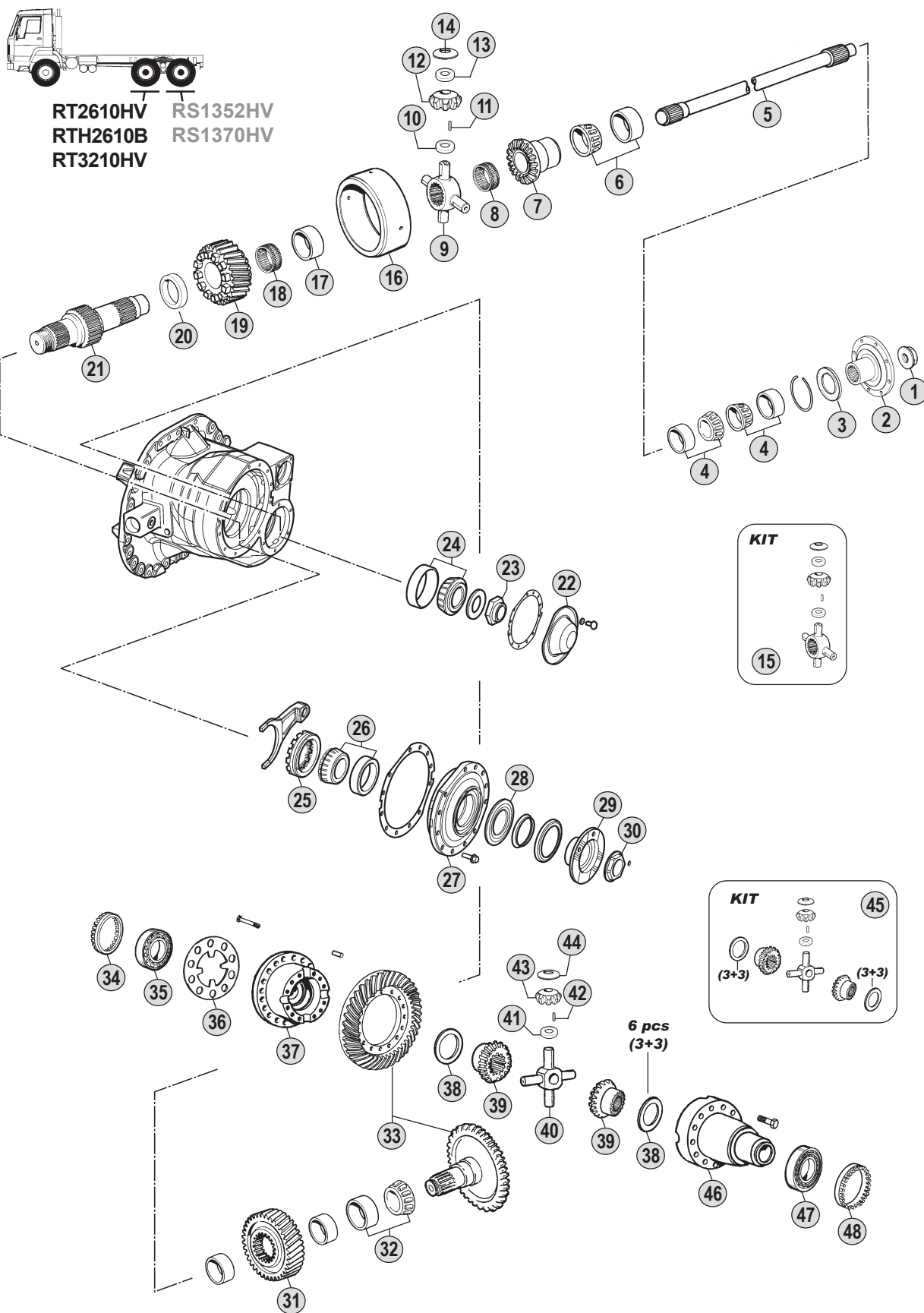

All original equipment manufacturers' numbers, symbols, pictures, models and description used in this catalogue are for reference only, and it is not implied that any part listed is the product of these manufactures. Tutti i nostri particolari non sono originali ma con essi intercambiabili. I riferimenti originali, le figure, i modelli sono esposti a semplice titolo indicativo. La nostra produzione riporta il nostro marchio.

Models

RT2610HV	FM7 - FM9 - FM10 - FH12 - FM12 - NH12 - FH16
RTH2610B	FM7 - FM9 - FM10 - FH12 - FM12 - NH12 - FH16
RT3210HV	FM7 - FM9 - FM10 - FH12 - FM12 - NH12 - FH16

Suitable To : **VOLVO**

EV 37

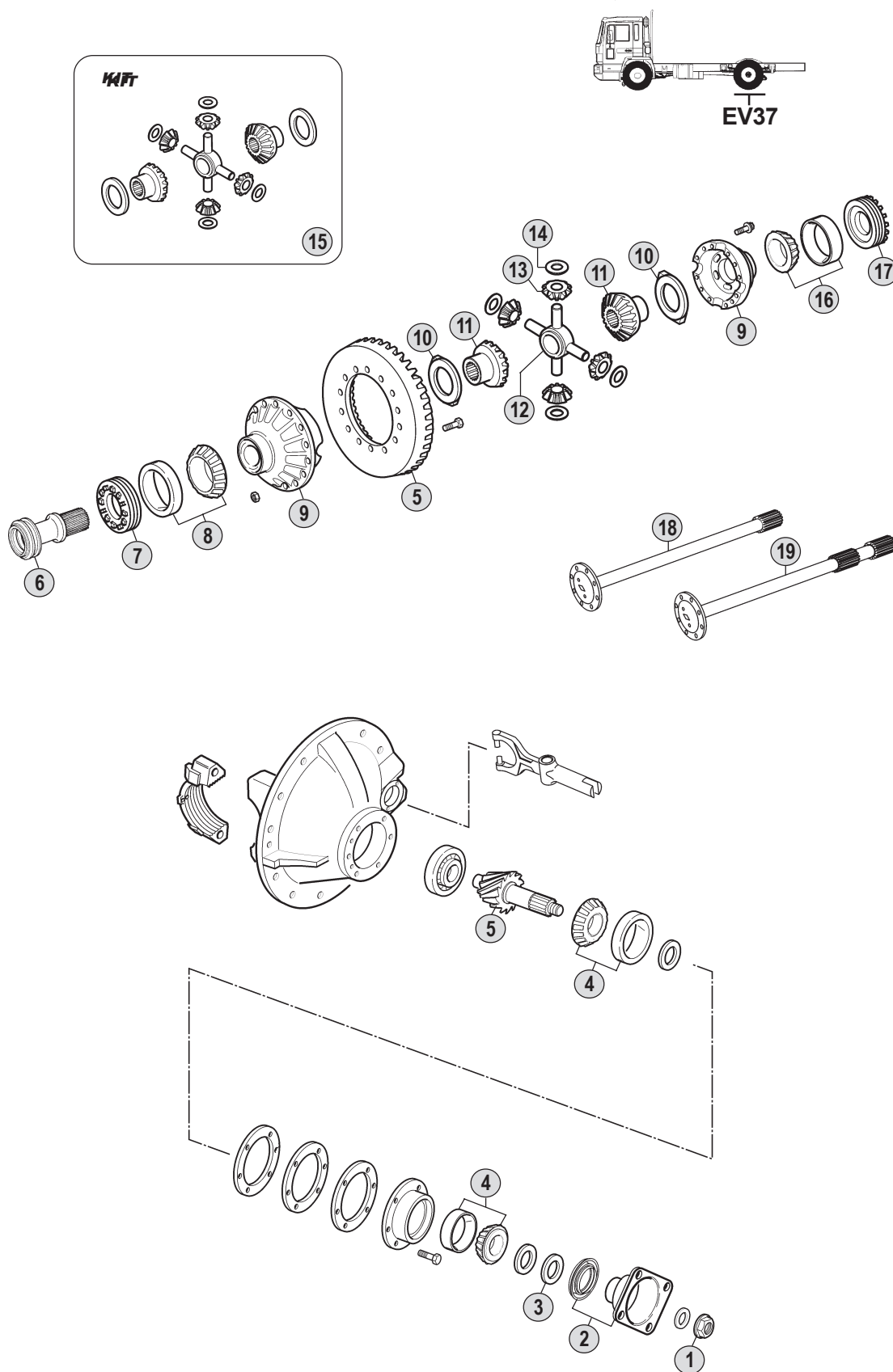

All original equipment manufacturers' numbers, symbols, pictures, models and description used in this catalogue are for reference only, and it is not implied that any part listed is the product of these manufactures. Tutti i nostri particolari non sono originali ma con essi intercambiabili. I riferimenti originali, le figure, i modelli sono esposti a semplice titolo indicativo. La nostra produzione riporta il nostro marchio.

Models

EV37 FL608-615



EV37

Fig.	CEI no.	VOLVO no.	Description	Q.ty	Note					
1		6791753	Nut	1		●				
2		85100856	Output flange	1		●				
2		6795999	Output flange	1		●				
3		6791752	Oil seal	1		●				
4		184739	Bearing	2		●				
5		6796582	Crown & pinion R.1:3,73	1		●				
5		6791739	Crown & pinion R.1:4,10	1		●				
5		6791740	Crown & pinion R.1:4,56	1		●				
6		6791761	Diff. Lock Sleeve	1		●				
7		6791760	Adjusting ring	1		●				
8		184737	Bearing	1		●				
9		6791777	Diff. Housing empty	1	Without Diff. Lock	●				
9		6791776	Diff. Housing empty	1	With Diff. Lock	●				
10		120227	Thrust washer	2		●				
11		CEI	Side gear	2		●				
12		CEI	Spider	1		●				
13		CEI	Side pinion	4		●				
14		306884	Thrust washer	4		●				
15		6791778	Differential gear kit	1		●				
16		184738	Bearing	1		●				
17		312071	Adjusting ring	1		●				
18		6775501	Drive shaft	1		●				
18		6795665	Drive shaft	1		●				
19		6775550	Drive shaft	1		●				
19		6795664	Drive shaft	1		●				

Notes

Date

03 / 2004

Table

019

All original equipment manufacturers numbers, symbols, pictures, models and description used in this catalogue are for reference only, and it is not implied that any part listed is the product of these manufactures.
Tutti i nostri particolari non sono originali ma con essi intercambiabili. I riferimenti originali, le figure, i modelli sono esposti a semplice titolo indicativo. La nostra produzione riporta il nostro marchio.

Suitable To : **VOLVO**

EV 45

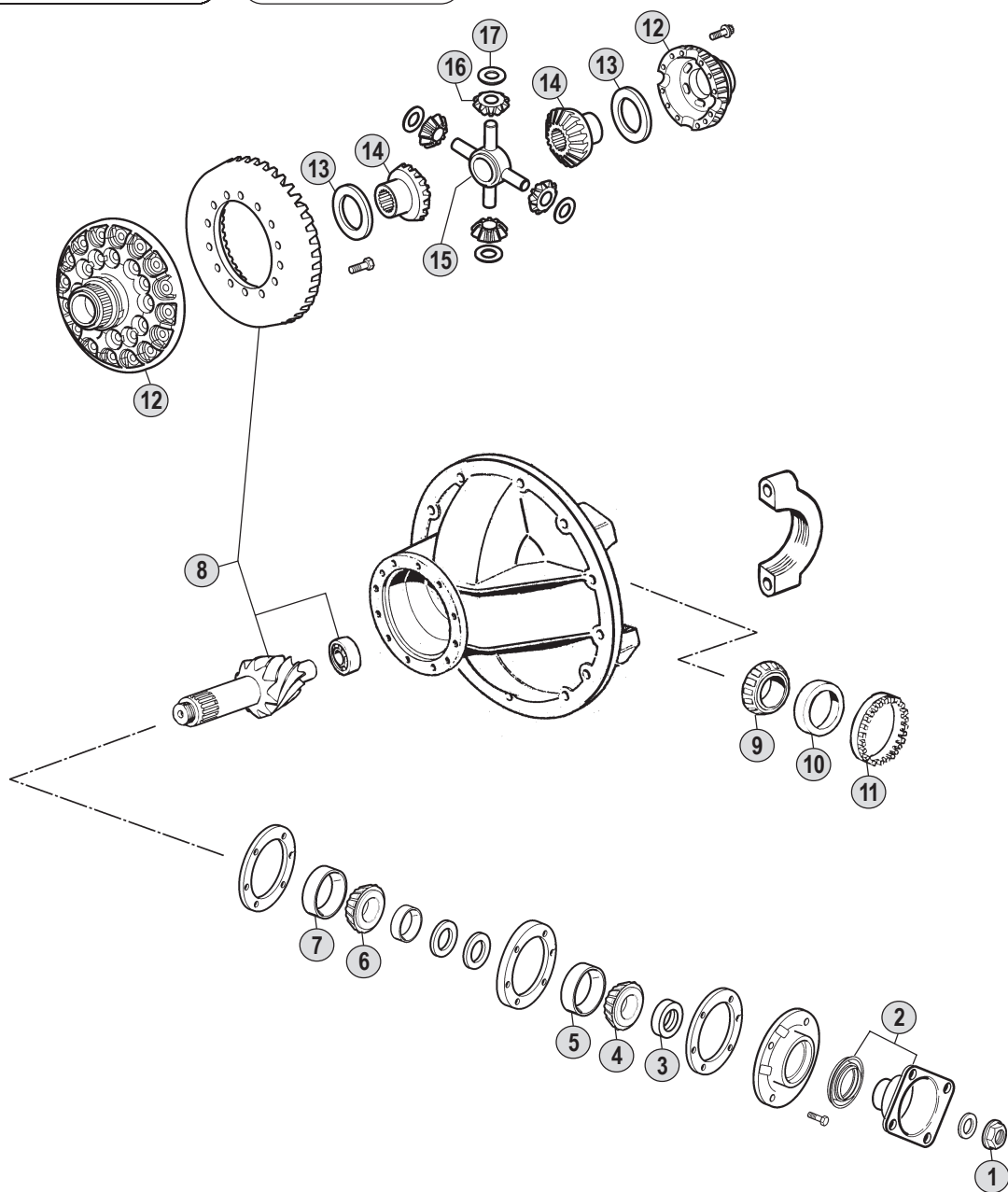
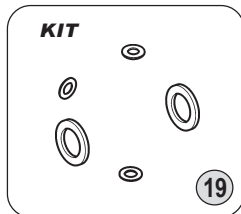
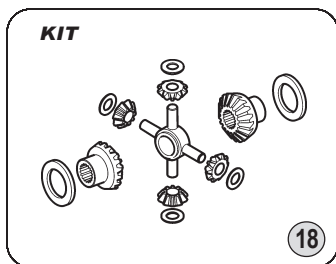

All original equipment manufacturers' numbers, symbols, pictures, models and description used in this catalogue are for reference only, and it is not implied that any part listed is the product of these manufactures. Tutti i nostri particolari non sono originali ma con essi intercambiabili. I riferimenti originali, le figure, i modelli sono esposti a semplice titolo indicativo. La nostra produzione riporta il nostro marchio.

Models

EV45 FL608-615



Fig.	CEI no.	VOLVO no.	Description	Q.ty	Note	EV71 Latest	EV71 Early				
1	187.613	8171338	Nut	1		●					
1		8171336	Nut	1			●				
2		3152328	Output flange	1		●					
2		1672274	Output flange	1	Old Type		●				
2		3152326	Output flange	1	New Type		●				
3		934142	Oil seal	1			●				
4		3192069	Oil seal	1		●					
4		1522895	Oil seal	1			●				
5		1523636	Bearing	1		●					
5		181609	Bearing	1			●				
6		181400	Bearing	1		●	●				
7		1523629	Crown & pinion R.1:3,61	1	(A)	●					
7		1524193	Crown & pinion R.1:3,76	1	(B)	●					
7		1524195	Crown & pinion R.1:4,12	1	(B)	●					
7		1523557	Crown & pinion R.1:3,76	1	(B)		●				
7		1523558	Crown & pinion R.1:4,12	1	(B)		●				
7		1523559	Crown & pinion R.1:4,55	1	(C)		●				
7		1523560	Crown & pinion R.1:5,41	1	(C)		●				
7		1524349	Crown & pinion R.1:7,21	1	(C)		●				
8		1522350	Adjusting ring	1		●	●				
9	130.570	18459	Bearing	1		●	●				
10		1522279	Lock plate	1	(AB)	●	●				
10		1522280	Lock plate	1	(C)		●				
11		1522256	Housing half	1	(A)	●					
11		1522257	Housing half	1	(B)	●	●				
11		1522258	Housing half	1	(C)		●				
12	169.746	1524716	Thrust washer	6		●	●				
13	122.090	1522348	Side gear 16 T - 38 Spl	2		●	●				
14	133.110	1522343	Spider	1		●	●				
15	115.022	1522344	Spacer	4		●	●				
16	171.029	1522345	Roller 2,5x27,8	140		●	●				
17	182.065	1522346	Side pinion 11 T	4		●	●				
18	169.745	1522347	Thrust washer	4		●	●				
19	198.791	273933	Differential gear kit	1		●	●				
20		1522259	Housing half	1		●	●				
21		184623	Bearing	1		●	●				
22		1522351	Adjusting ring	1		●	●				

All original equipment manufacturers numbers, symbols, pictures, models and description used in this catalogue are for reference only, and it is not implied that any part listed is the product of these manufactures.
Tutti i nostri particolari non sono originali ma con essi intercambiabili. I riferimenti originali, le figure, i modelli sono esposti a semplice titolo indicativo. La nostra produzione riporta il nostro marchio.

Notes

(A-B-C) To be coupled together. Respect the coupling as the assembling wheelbase between the CWP and the differential housing changes.

Date

03 / 2004

Table

021

Suitable To : **VOLVO**

EV 76 - EV 78

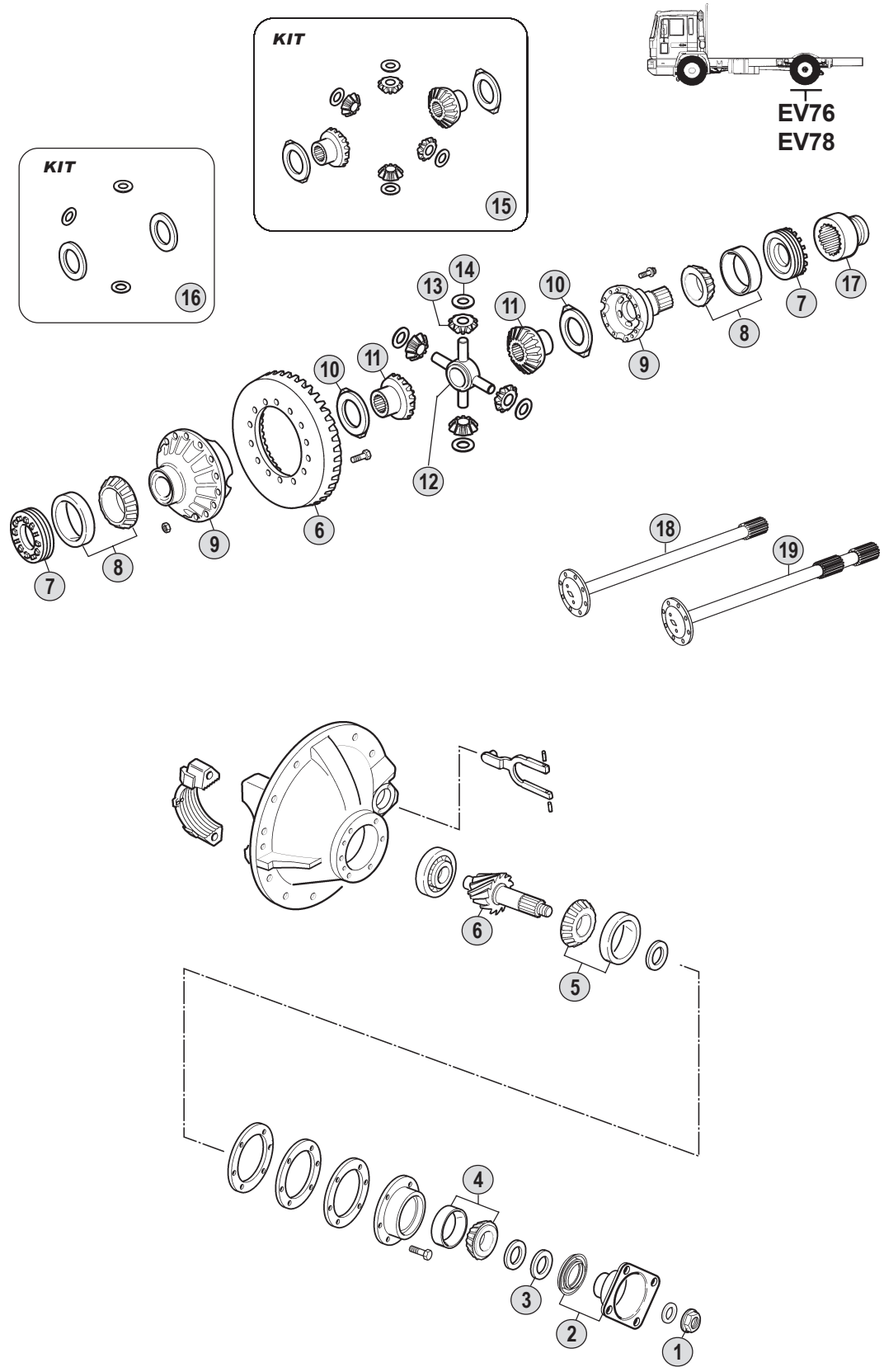

All original equipment manufacturers' numbers, symbols, pictures, models and description used in this catalogue are for reference only, and it is not implied that any part listed is the product of these manufactures. Tutti i nostri particolari non sono originali ma con essi intercambiabili. I riferimenti originali, le figure, i modelli sono esposti a semplice titolo indicativo. La nostra produzione riporta il nostro marchio.

Models	
EV76	FL6 - FL608-615
EV78	FL6 - FL608-615



Suitable To : **VOLVO**

DR 80

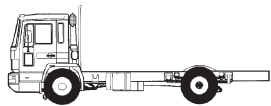

DR80

Double Reduction

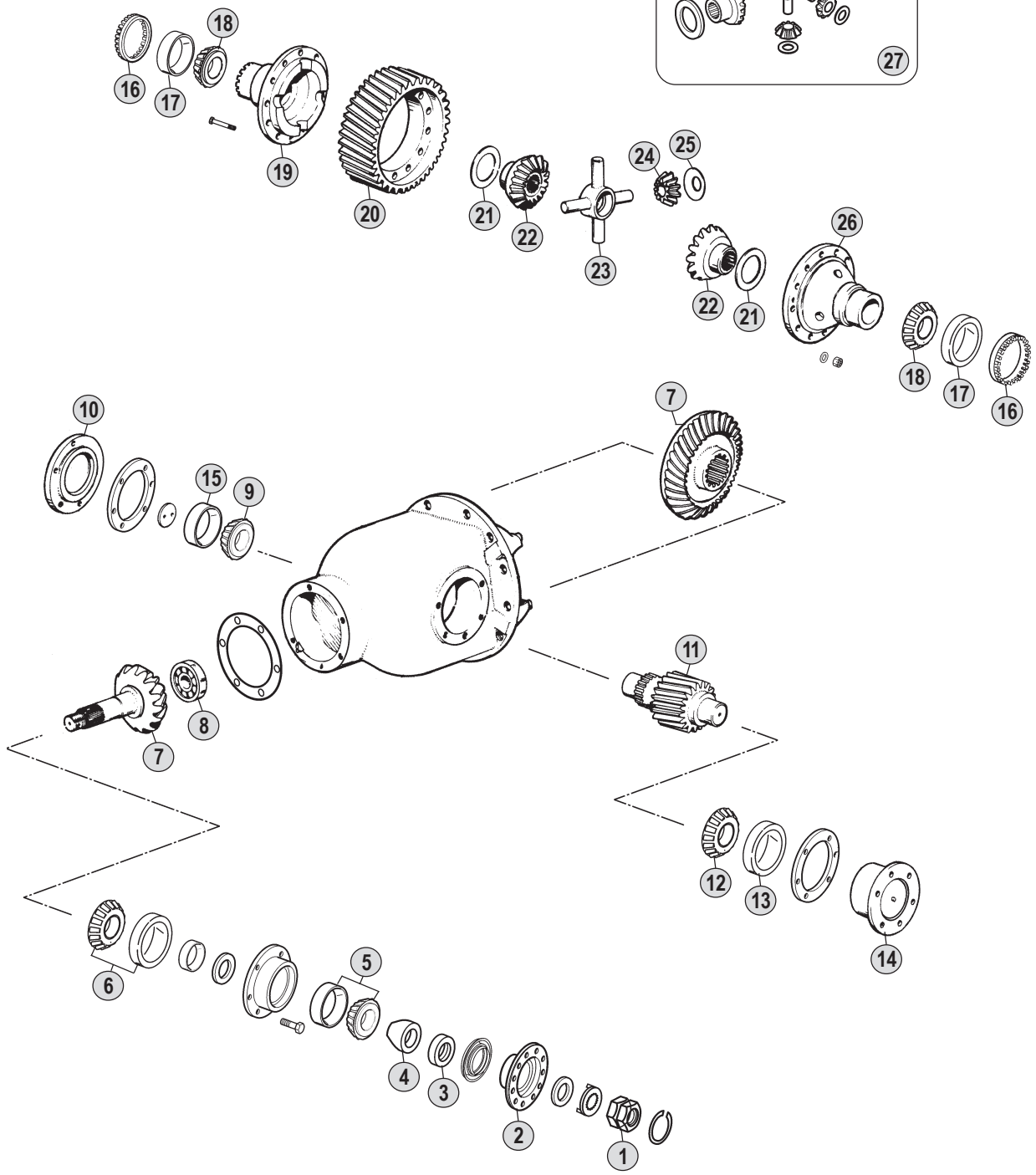
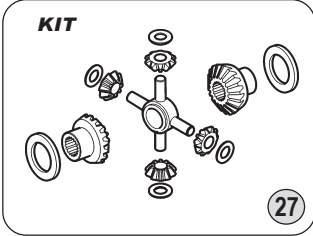

All original equipment manufacturers' numbers, symbols, pictures, models and description used in this catalogue are for reference only, and it is not implied that any part listed is the product of these manufactures. Tutti i nostri particolari non sono originali ma con essi intercambiabili. I riferimenti originali, le figure, i modelli sono esposti a semplice titolo indicativo. La nostra produzione riporta il nostro marchio.

Models

DR80 N7 - N10 - F12 - N12 - F88 - G88 - N88 - NB88 - F89 - G89



DR 80

Fig.	CEI no.	VOLVO no.	Description	Q.ty	Note					
1	187.614	943805	Nut	1		●				
2	197.024	382990	Output flange D.204	1		●				
2		382992	Output flange D.175	1		●				
3		1522895	Oil seal	1		●				
4		943142	Oil seal	1		●				
5		184633	Bearing	1		●				
6		184634	Bearing	1		●				
7	194.161	384083	Crown & pinion 13x27 R.=1:2,07	1		●				
8		183703	Bearing	1		●				
9		183676	Inner cone	1		●				
10		384106	Cover	1	Old Type	●				
10		1522110	Cover	1	New Type	●				
11	163.069	384100	Pinion 19 T	1	(A) (19x45 Teeth)	●				
11	163.070	384101	Pinion 18 T	1	(B) (18x47 Teeth)	●				
12		384267	Inner cone	1		●				
13		384266	Outer cone	1		●				
14		384115	Cover	1		●				
15		181281	Outer cone	1	Old Type	●				
15		183831	Outer cone	1	New Type	●				
16		384118	Adjusting ring	2		●				
17		181279	Outer cone	2		●				
18		181596	Inner cone	2		●				
19		1522097	Housing half	1		●				
20	123.099	384092	Outside gear 45 T	1	(A) (19x45 Teeth)	●				
20	123.100	384093	Outside gear 47 T	1	(B) (18x47 Teeth)	●				
21	169.159	384097	Thrust washer	2		●				
22	122.011	1524712	Side gear 16 T - 23 Spl.	2		●				
23	133.016	384094	Spider	1		●				
24	182.008	384096	Side pinion 9 T	4		●				
25	169.160	384098	Thrust washer	4		●				
26		384039	Housing half	1		●				
27	198.345	3092071	Differential gear kit	1		●				

Notes

(A-B) To be coupled together.

Date

03 / 2004

Table

023

All original equipment manufacturers numbers, symbols, pictures, models and description used in this catalogue are for reference only, and it is not implied that any part listed is the product of these manufactures.
Tutti i nostri particolari non sono originali ma con essi intercambiabili. I riferimenti originali, le figure, i modelli sono esposti a semplice titolo indicativo. La nostra produzione riporta il nostro marchio.

Suitable To: **VOLVO**

EV 80 - EV 80B



**EV80
EV80B**

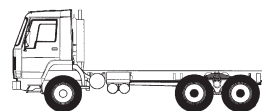

**EV82 + EV80
EV87 + EV80B**

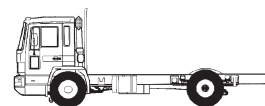

**EV80
EV80B**

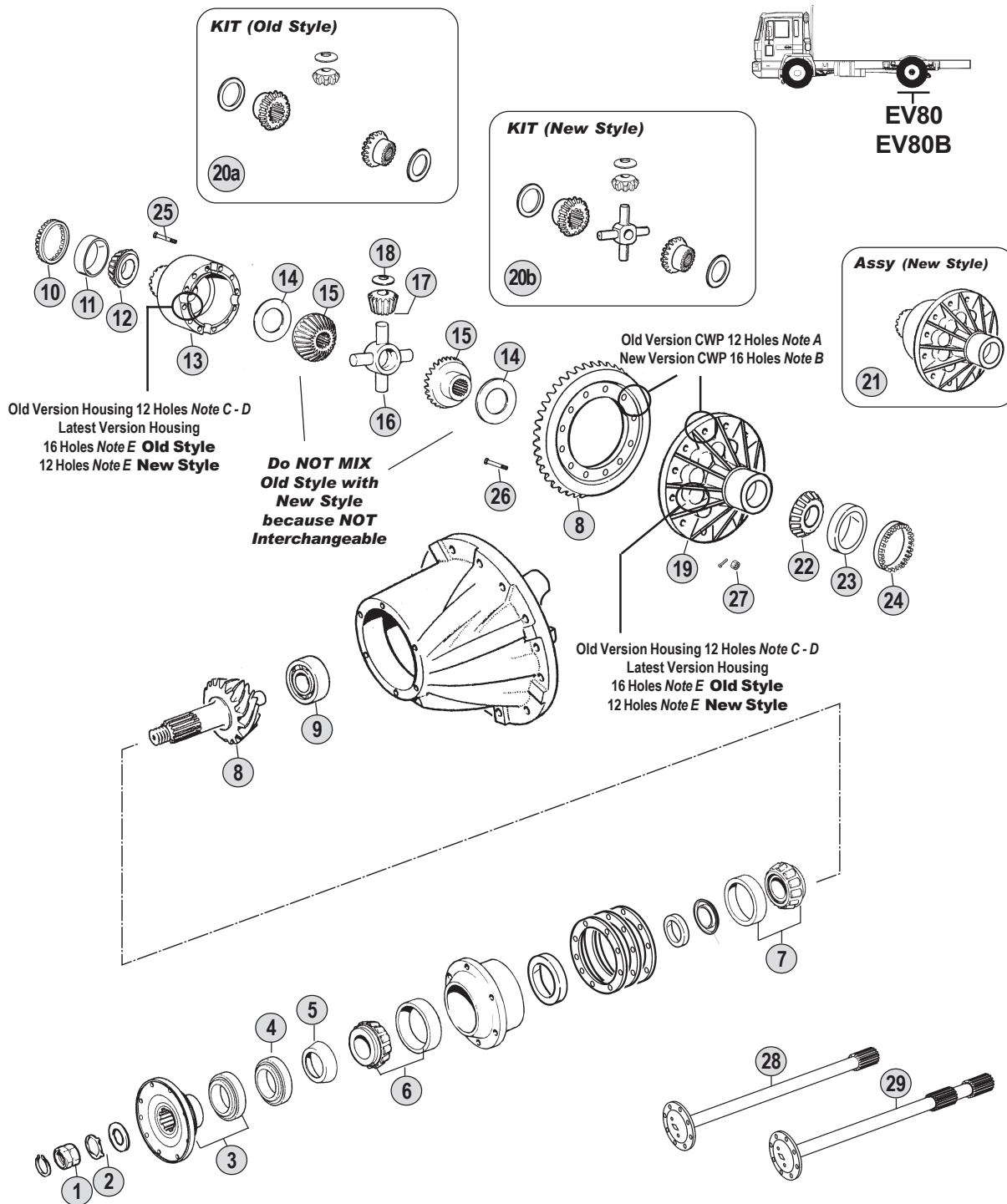

Models

EV80 B58 - F88 - FB88 - F89 - G88 - G89 - N10 - N12

EV80B FL616-619 - B7 - FL7 - B9M - B10M - B10B - F10 - FL10 - NL10 - F12 - FH12 - NL12 - F16 - FH16



All original equipment manufacturers' numbers, symbols, pictures, models and description used in this catalogue are for reference only, and it is not implied that any part listed is the product of these manufactures. Tutti i nostri particolari non sono originali ma con essi intercambiabili. I riferimenti originali, le figure, i modelli sono esposti a semplice titolo indicativo. La nostra produzione riporta il nostro marchio.

Fig.	CEI no.	VOLVO no.	Description	Q.ty	Note					
1	187.614	943805	Nut	1	To 382990 - 382992	●	●			
1		8171336	Nut	1	To 1672274 - 3152326		●			
2	169.302	382779	Lock washer	1	To 382990 - 382992	●	●			
3	197.024	382990	Output flange D.204	1		●	●			
3		382992	Output flange D.175	1		●	●			
3		1672274	Output flange	1	Old Type		●			
3		3152326	Output flange	1	New Type		●			
4		1522895	Oil seal	1		●	●			
5		943142	Oil seal	1		●	●			
6		184633	Bearing	1		●	●			
7		184635	Bearing	1		●	●			
8		384781	Crown & pinion 13x40 R.=1:3,07	1	(A) 12 Holes	●				
8		384790	Crown & pinion 9x32 R.=1:3,55	1	(A) 12 Holes	●				
8		384017	Crown & pinion 10x43 R.=1:4,30	1	(A) 12 Holes	●				
8		384016	Crown & pinion 8x39 R.=1:4,87	1	(A) 12 Holes	●				
8		384015	Crown & pinion 7x38 R.=1:5,43	1	(A) 12 Holes	●				
8		384014	Crown & pinion 7x43 R.=1:6,14	1	(A) 12 Holes	●				
8		1522482	Crown & pinion 13x40 R.=1:3,07	1	(B) 16 Holes	●	●			
8		1523473	Crown & pinion 11x37 R.=1:3,36	1	(B) 16 Holes	●	●			
8		1522481	Crown & pinion 9x32 R.=1:3,55	1	(B) 16 Holes	●	●			
8		1523334	Crown & pinion 9x32 R.=1:3,55	1	(B) 16 Holes - Buses Models	●	●			
8		1523002	Crown & pinion 9x34 R.=1:3,78	1	(B) 16 Holes	●	●			
8		1523335	Crown & pinion 9x34 R.=1:3,78	1	(B) 16 Holes - Buses Models	●	●			
8		1522480	Crown & pinion 10x43 R.=1:4,30	1	(B) 16 Holes	●	●			
8		1522479	Crown & pinion 8x39 R.=1:4,87	1	(B) 16 Holes	●	●			
8	194.159	1522478	Crown & pinion 7x38 R.=1:5,43	1	(B) 16 Holes	●	●			
8	194.187	1522477	Crown & pinion 7x43 R.=1:6,14	1	(B) 16 Holes	●	●			
9		1524331	Bearing	1		●	●			
10		384044	Adjusting ring	1		●	●			
11		181128	Outer cone	1		●	●			
12		181298	Inner cone	1		●	●			
13		384037	Housing half	1	(C) 12 Holes	●				
13		1522790	Housing half	1	(D) 12 Holes	●				
13	199.094	1522133	Housing half	1	(E) 16 Holes - Old Style	●	●			
13		1524397	Housing half	1	(E) 12 Holes - New Style	●	●			
14	169.162	120228	Thrust washer	2	Old Style	●	●			
14		1524589	Thrust washer	2	New Style	●	●			
15	122.012	1522166	Side gear 16 T - 17 Spl	2	Old Style	●	●			
15		CEI	Side gear 16 T - 17 Spl	2	New Style	●	●			
16	133.015	311760	Spider	1	Old Style	●	●			
16		1524395	Spider	1	New Style	●	●			
17	182.009	1522167	Side pinion 9 T	4	Old Style	●	●			
17		CEI	Side pinion 9 T	4	New Style	●	●			
18	169.161	120226	Thrust washer	4	Old Style	●	●			
18		1524398	Thrust washer	4	New Style	●	●			

Notes

- (A-B) To be coupled together.
(Note A - Old CWP Having 12 Holes / Note B - New CWP Having 16 Holes)
- (C-D-E) To be coupled together.
(Note C - Old HOUSING Having 12+12 Holes / Note D - New HOUSING Having 16+12 Holes)
(Note E - Latest HOUSING 16+16 Holes Old Style / 16+12 Holes New Style)
- (1) 1st type Drive Shaft - Different from the 2nd type for the length
(2) 2nd type Drive Shaft - Different from the 1st type for the length

Date

03 / 2004

Table

024

Suitable To: **VOLVO**

EV 80 - EV 80B

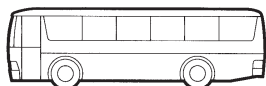

**EV80
EV80B**

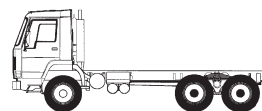

**EV82 + EV80
EV87 + EV80B**

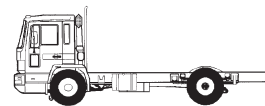

**EV80
EV80B**

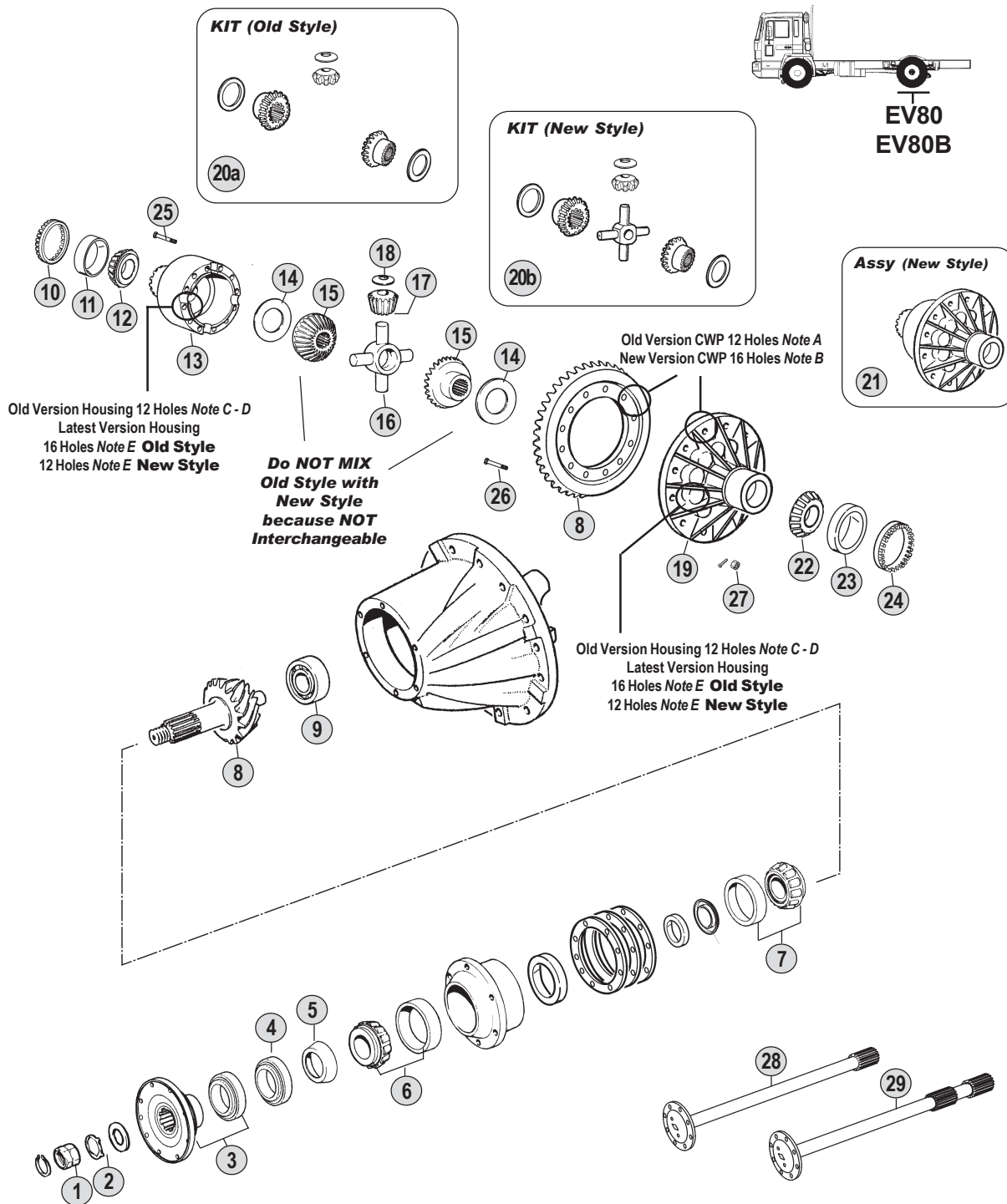

Models

EV80 B58 - F88 - FB88 - F89 - G88 - G89 - N10 - N12

EV80B FL616-619 - B7 - FL7 - B9M - B10M - B10B - F10 - FL10 - NL10 - F12 - FH12 - NL12 - F16 - FH16



All original equipment manufacturers' numbers, symbols, pictures, models and description used in this catalogue are for reference only, and it is not implied that any part listed is the product of these manufactures. Tutti i nostri particolari non sono originali ma con essi intercambiabili. I riferimenti originali, le figure, i modelli sono esposti a semplice titolo indicativo. La nostra produzione riporta il nostro marchio.

Fig.	CEI no.	VOLVO no.	Description	Q.ty	Note	EV 80	EV 80B				
19		384036	Housing half	1	(A)(C) 12 + 12 Holes	●					
19		1522791	Housing half	1	(B)(D) 16 + 12 Holes	●					
19	175.243	1522289	Housing half	1	(B)(E) 16 + 16 Holes - Old Style	●	●				
19		1524396	Housing half	1	(B)(E) 16 + 12 Holes - New Style	●	●				
20a	198.160	273431	Differential gear kit	1	Old Style	●	●				
20b		3094269	Differential gear kit	1	New Style	●	●				
21		3094522	Diff. Housing complete	1	(B) 16 Holes - New Style	●	●				
22		181298	Inner cone	1		●	●				
23		181128	Outer cone	1		●	●				
24		1522136	Adjusting ring	1		●	●				
25		182152	Screw	12	(C)	●					
25		979275	Screw	12	(D)	●					
25		979275	Screw	16	(E) Old Style	●	●				
25		1524399	Screw	12	(E) New Style	●	●				
26		1673306	Screw	rq	12 or 16 pcs.	●	●				
27		191055	Nut	rq	12 or 16 pcs.	●	●				
28		1523102	Drive shaft	1	(1) Only "F" - "N" type	●	●				
28		3192917	Drive shaft	1	(2) Only "F" - "N" type	●	●				
28		1524182	Drive shaft	1	(1) Only "FH" type	●	●				
28		3192914	Drive shaft	1	(2) Only "FH" type	●	●				
28		1522952	Drive shaft	1	Buses Models	●	●				
29		1523103	Drive shaft	1	(1) Only "F" - "N" type	●	●				
29		3192918	Drive shaft	1	(2) Only "F" - "N" type	●	●				
29		1524183	Drive shaft	1	(1) Only "FH" type	●	●				
29		3192915	Drive shaft	1	(2) Only "FH" type	●	●				
29		1522953	Drive shaft	1	Buses Models	●	●				

All original equipment manufacturers numbers, symbols, pictures, models and description used in this catalogue are for reference only, and it is not implied that any part listed is the product of these manufactures. Tutti i nostri particolari non sono originali ma con essi intercambiabili. I riferimenti originali, le figure, i modelli sono esposti a semplice titolo indicativo. La nostra produzione riporta il nostro marchio.

Notes

- (A-B) To be coupled together.
(Note A - Old CWP Having 12 Holes / Note B - New CWP Having 16 Holes)
(C-D-E) To be coupled together.
(Note C - Old HOUSING Having 12+12 Holes / Note D - New HOUSING Having 16+12 Holes)
(Note E - Latest HOUSING 16+16 Holes Old Style / 16+12 Holes New Style)
(1) 1st type Drive Shaft - Different from the 2nd type for the lenght
(2) 2nd type Drive Shaft - Different from the 1st type for the lenght

Date

03 / 2004

Table

024

Suitable To : **VOLVO**

TS 80 - TS 81

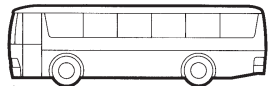

**TS80
TS81**

Double Reduction

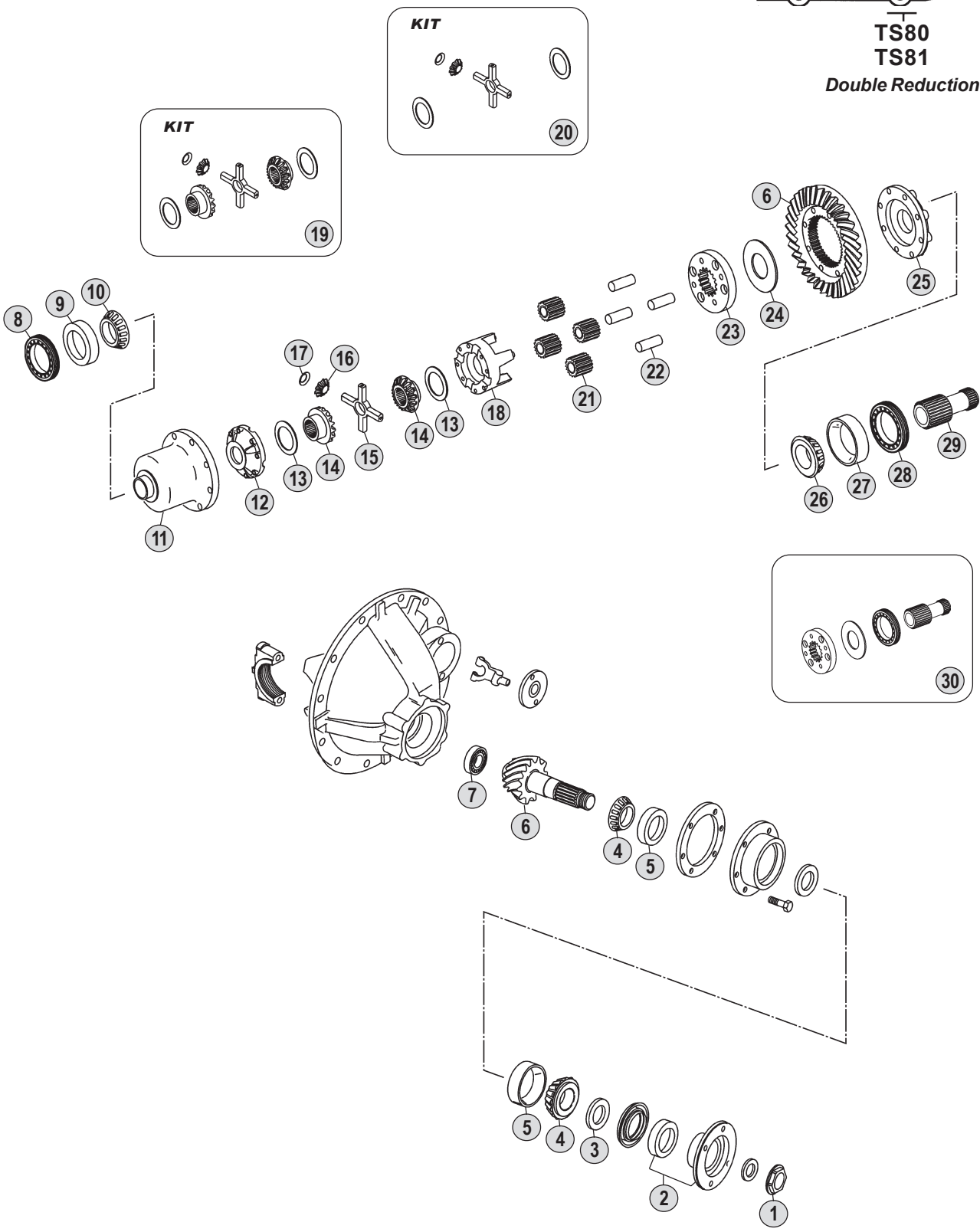

All original equipment manufacturers' numbers, symbols, pictures, models and description used in this catalogue are for reference only, and it is not implied that any part listed is the product of these manufactures. Tutti i nostri particolari non sono originali ma con essi intercambiabili. I riferimenti originali, le figure, i modelli sono esposti a semplice titolo indicativo. La nostra produzione riporta il nostro marchio.

Models

TS80	B57 - B58
TS81	B57 - B58



Fig.	CEI no.	VOLVO no.	Description	Q.ty	Note	TS80	TS81				
1		1522831	Nut	1		●	●				
2		312079	Output flange	1		●					
2		1522056	Output flange	1			●				
3		941674	Oil seal	1		●	●				
4		181044	Inner cone	2		●					
4		6631199	Inner cone	2			●				
5		181045	Outer cone	2		●					
5		6631198	Outer cone	2			●				
6	194.426	1522975	Crown & pinion 10x37 R.=1:3,70	1		●	●				
6		1522918	Crown & pinion 9x37 R.=1:4,11	1		●	●				
6	194.427	1528978	Crown & pinion 9x39 R.=1:4,33	1		●	●				
6	194.249	1522966	Crown & pinion 8x39 R.=1:4,87	1		●	●				
7		181073	Bearing	1		●	●				
8		306915	Adjusting ring	1		●	●				
9		19276	Outer cone	1		●	●				
10		181048	Inner cone	1		●	●				
11		331750	Cover	1		●	●				
12		317508	Housing half	1		●	●				
13	169.376	306924	Thrust washer	2		●	●				
14		311766	Side gear 18 T - 16 Spl	2		●	●				
15	133.043	306919	Spider	1		●	●				
16	182.032	306920	Side pinion 10 T	4		●	●				
17		306921	Thrust washer	4		●	●				
18		317519	Housing half	1		●	●				
19		273266	Differential gear kit	1		●	●				
20	198.913	CEI	Differential gear kit	1		●	●				
21	157.094	306928	Idle pinion 14 T	4		●	●				
22	107.096	307324	Pin (Brass)	4		●	●				
23	135.070	338232	Ring	1		●	●				
24	169.381	306927	Thrust washer	1		●	●				
25		306925	Cover	1		●	●				
26		181050	Inner cone	1		●	●				
27		181051	Outer cone	1		●	●				
28	187.373	338234	Adjusting ring	1		●	●				
29	154.087	338233	Sliding clutch 16 T	1		●	●				
30	198.914	CEI	Sliding clutch kit	1		●	●				

Notes

Date

03 / 2004

Table

025

All original equipment manufacturers numbers, symbols, pictures, models and description used in this catalogue are for reference only, and it is not implied that any part listed is the product of these manufactures.
Tutti i nostri particolari non sono originali ma con essi intercambiabili. I riferimenti originali, le figure, i modelli sono esposti a semplice titolo indicativo. La nostra produzione riporta il nostro marchio.

Suitable To : **VOLVO**

Rear Axles Models
EV 81B - EV 81C

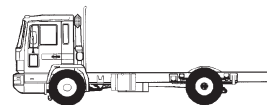

**EV81B
EV81C**

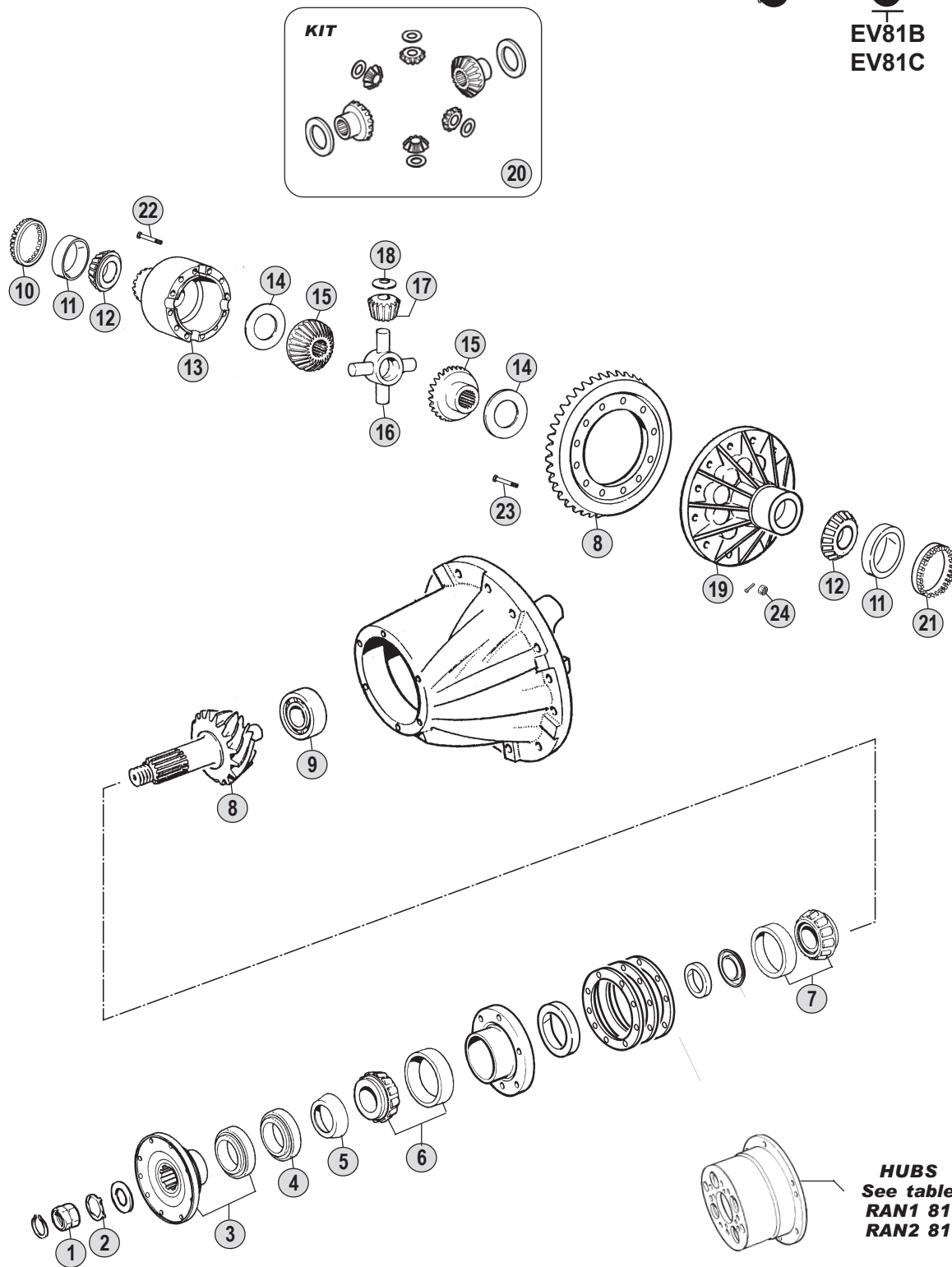

Models

EV81B	F88 - G88 - N88 - F10 - N10 - F12 - NL12
EV81C	F88 - G88 - N88 - F10 - N10 - F12 - NL12



All original equipment manufacturers' numbers, symbols, pictures, models and description used in this catalogue are for reference only, and it is not implied that any part listed is the product of these manufactures. Tutti i nostri particolari non sono originali ma con essi intercambiabili. I riferimenti originali, le figure, i modelli sono esposti a semplice titolo indicativo. La nostra produzione riporta il nostro marchio.

Fig.	CEI no.	VOLVO no.	Description	Q.ty	Note	EV 81B	EV 81C				
1	187.614	943805	Nut	1		●	●				
2	169.302	382779	Lock washer	1		●	●				
3	197.024	382990	Output flange D.204	1		●	●				
3		382992	Output flange D.175	1		●	●				
3		1523282	Output flange	1		●	●				
4		1522895	Oil seal	1		●	●				
5		943142	Oil seal	1		●	●				
6		184633	Bearing	1		●	●				
7		184635	Bearing	1		●	●				
8		1522816	Crown & pinion 19x36 R.=1:1,89	1	(A)	●	●				
8		1522817	Crown & pinion 17x36 R.=1:2,12	1	(A)	●	●				
8		1522999	Crown & pinion 15x36 R.=1:2,40	1	(B) Brazil vehicles only	●	●				
8		1524643	Crown & pinion 15x36 R.=1:2,40	1	(B)	●	●				
8	194.206	1522498	Crown & pinion 16x39 R.=1:2,44	1	(B)	●	●				
8	194.160	1522497	Crown & pinion 14x39 R.=1:2,79	1	(B)	●	●				
8	194.203	1522496	Crown & pinion 14x43 R.=1:3,07	1	(B)	●	●				
9		183703	Bearing	1		●	●				
10		384044	Adjusting ring	1		●	●				
11		181128	Outer cone	2		●	●				
12		181298	Inner cone	2		●	●				
13	199.094	1522133	Housing half	1		●	●				
14	169.162	120228	Thrust washer	2		●	●				
15	122.012	1522166	Side gear 16 T - 17 Spl	2		●	●				
16	133.015	311760	Spider	1		●	●				
17	182.009	1522167	Side pinion 9 T	4		●	●				
18	169.161	120226	Thrust washer	4		●	●				
19	175.243	1522289	Housing half	1	(A)	●	●				
19		1522290	Housing half	1	(B)	●	●				
20	198.160	273431	Differential gear kit	1		●	●				
21		1522136	Adjusting ring	1		●	●				
22		948710	Screw L=90 mm	16		●	●				
23		1673306	Screw	16		●	●				
24		191055	Nut	16		●	●				

Rear Axles
EV81B-EV81C

Notes

(A-B) To be coupled together. Respect the coupling as the assembling wheelbase between the CWP and the differential housing changes.

Date

03 / 2004

Table

026

Suitable To : **VOLVO**

EV 85B

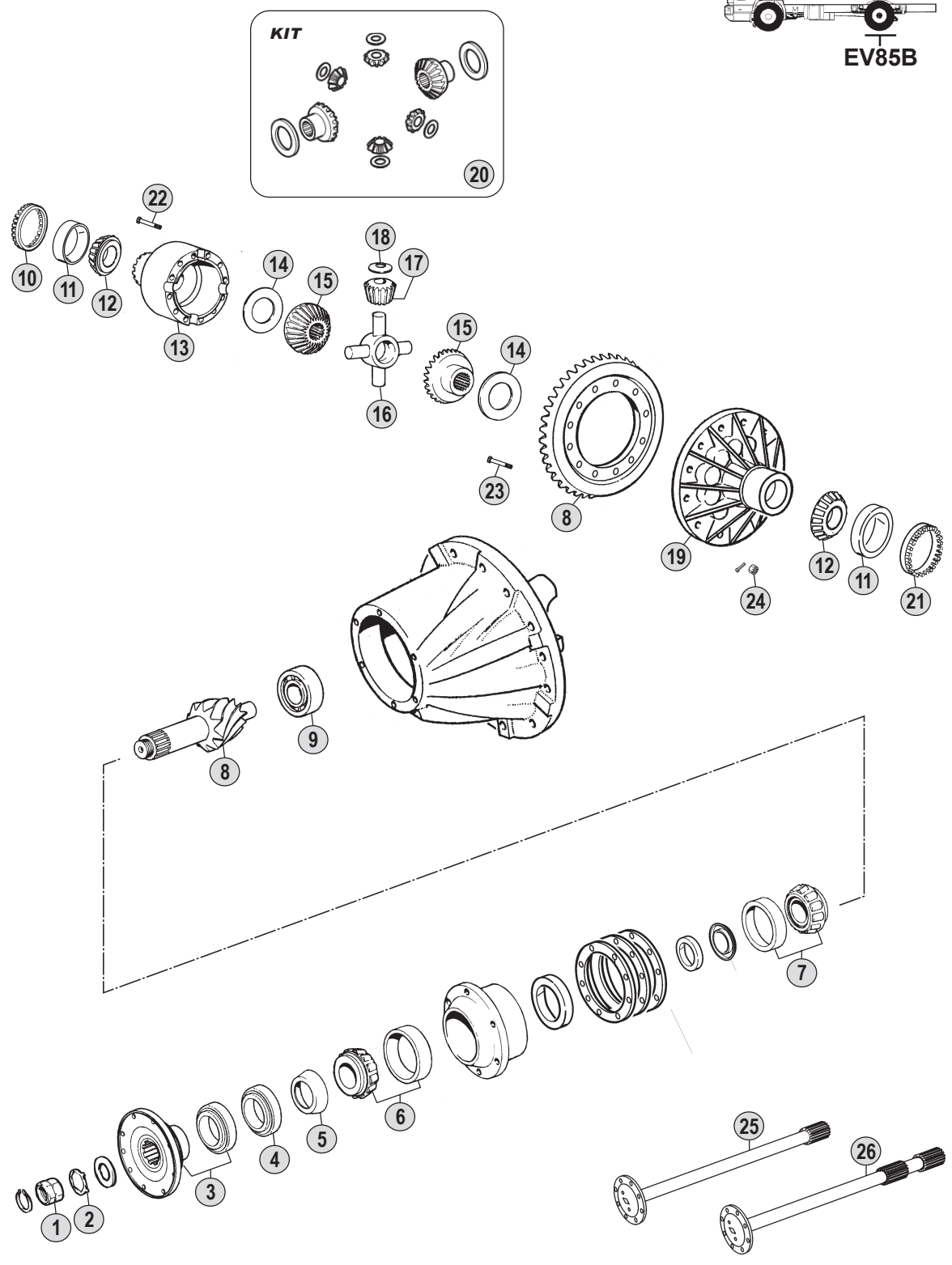

All original equipment manufacturers' numbers, symbols, pictures, models and description used in this catalogue are for reference only, and it is not implied that any part listed is the product of these manufactures. Tutti i nostri particolari non sono originali ma con essi intercambiabili. I riferimenti originali, le figure, i modelli sono esposti a semplice titolo indicativo. La nostra produzione riporta il nostro marchio.

Models
EV85B B9M - B10M - FL7 - FS7 - F10 - FL10 - N10 - F12 - N12



Fig.	CEI no.	VOLVO no.	Description	Q.ty	Note					
1	187.614	943805	Nut	1		●				
2	169.302	382779	Lock washer	1		●				
3	197.024	382990	Output flange D.204	1		●				
3		382992	Output flange D.175	1		●				
3		1523282	Output flange	1		●				
4		1522894	Oil seal	1		●				
5		943142	Oil seal	1		●				
6		184634	Bearing	1		●				
7		184636	Bearing	1		●				
8		1524080	Crown & pinion R.=1:3,31	1	(A) For Buses	●				
8		1524175	Crown & pinion R.=1:3,56	1	(A) For Buses	●				
8		1523504	Crown & pinion R.=1:3,56	1	(A) For Trucks	●				
8		1523008	Crown & pinion 9x34 R.=1:3,78	1	(B) For Trucks	●				
8		1523462	Crown & pinion 8x34 R.=1:4,25	1	(B) For Buses	●				
8	194.332	1523639	Crown & pinion 8x34 R.=1:4,25	1	(B) For Trucks	●				
8		1523073	Crown & pinion 8x37 R.=1:4,63	1	(B) For Trucks	●				
8	194.537	1523710	Crown & pinion 8x39 R.=1:4,87	1	(C) For Trucks and Buses	●				
8		1522322	Crown & pinion 7x38 R.=1:5,43	1	(C) For Trucks and Buses	●				
8		1522323	Crown & pinion 6x37 R.=1:6,17	1	(C) For Trucks and Buses	●				
9		183688	Bearing 45x100x25	1	Only for CWP's R. 3,31- 3,56	●				
9		1523540	Bearing 45x100x31	1	Excluded CWP's R. 3,31- 3,56	●				
10		384118	Adjusting ring	1		●				
11		181279	Outer cone	2		●				
12		181596	Inner cone	2		●				
13		1522107	Housing Half	1		●				
14	169.159	384097	Thrust washer	2		●				
15	122.011	1524712	Side gear 16 T - 23 Spl.	2		●				
16	133.016	384094	Spider	1		●				
17	182.008	1524711	Side pinion 9 T	4		●				
18	169.160	384098	Thrust washer	4		●				
19		1523507	Housing Half	1	(A)	●				
19		1523011	Housing Half	1	(B)	●				
19		1522324	Housing Half	1	(C)	●				
20	198.345	3092071	Differential gear kit	1		●				
21		1522101	Adjusting ring	1		●				
22		946302	Screw	16		●				
23		946300	Screw	16		●				
24		946301	Nut	16		●				
25	170.096	1523100	Drive shaft	1	Lenght 1006 mm	●				
26	170.097	1523101	Drive shaft	1	Lenght 1044 mm	●				

Notes

(A-B-C) To be coupled together. Respect the coupling as the assembling wheelbase between the CWP and the differential housing changes.

Date

03 / 2004

Table

027

All original equipment manufacturers numbers, symbols, pictures, models and description used in this catalogue are for reference only, and it is not implied that any part listed is the product of these manufactures.
Tutti i nostri particolari non sono originali ma con essi intercambiabili. I riferimenti originali, le figure, i modelli sono esposti a semplice titolo indicativo. La nostra produzione riporta il nostro marchio.

Suitable To : **VOLVO**

EV 90 - EV91

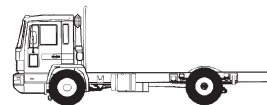

EV90
EV91

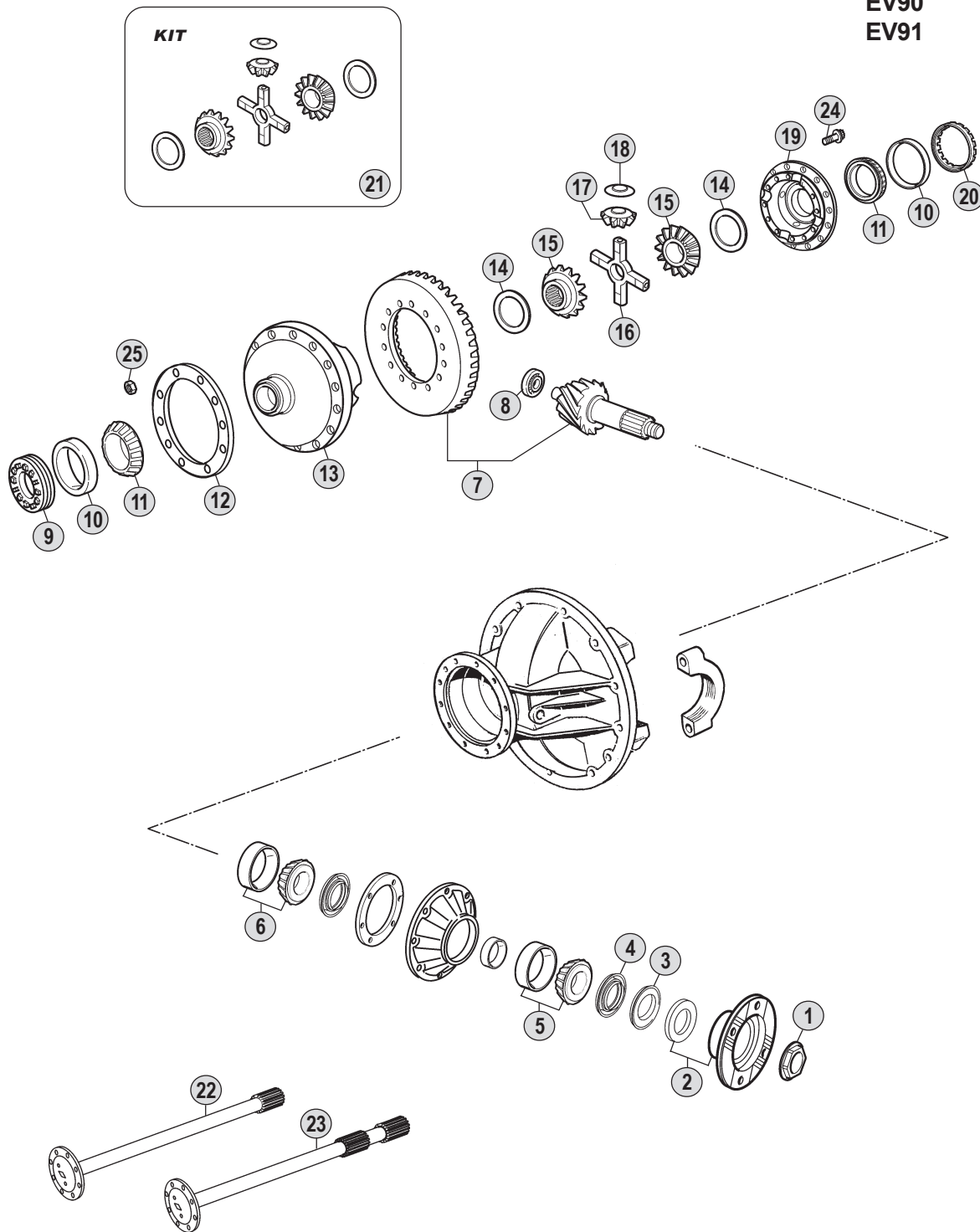

All original equipment manufacturers' numbers, symbols, pictures, models and description used in this catalogue are for reference only, and it is not implied that any part listed is the product of these manufactures. Tutti i nostri particolari non sono originali ma con essi intercambiabili. I riferimenti originali, le figure, i modelli sono esposti a semplice titolo indicativo. La nostra produzione riporta il nostro marchio.

Models

EV90	B10B - B12 - FL7 - F10 - FL10 - N10 - NL10 - F12 - FH12 - FL12 - N12 - NL12
EV91	FM7 - FM9 - FM10 - FH12 - FL12 - FM12 - F16 - FH16



Fig.	CEI no.	VOLVO no.	Description	Q.ty	Note	EV 90	EV 91				
1	187.610	1522293	Nut	1		●					
1	187.613	8171338	Nut	1			●				
2	197.094	1524358	Output flange D.203	1		●					
2		3152328	Output flange	1			●				
3		1523195	Oil seal	1		●	●				
4		1523239	Oil seal	1		●	●				
5		184671	Bearing	1		●	●				
6		1523666	Bearing	1		●	●				
7		1524571	Crown & pinion 12x35 R.=1:2,79	1	(A)	●	●				
7	194.484	1524151	Crown & pinion 10x31 R.=1:3,10	1	(B)	●	●				
7		1524722	Crown & pinion 10x31 R.=1:3,10	1	(B) Buses Only	●	●				
7	194.485	1524252	Crown & pinion 9x31 R.=1:3,44	1	(B)	●	●				
7	194.501	1524294	Crown & pinion 9x33 R.=1:3,67	1	(B)	●	●				
7		1523159	Crown & pinion 8x33 R.=1:4,13	1	(B)	●	●				
8		81241405	Bearing	1		●	●				
9		1523736	Adjusting ring	1		●	●				
10		181279	Outer cone	2		●	●				
11		181596	Inner cone	2		●	●				
12		1523183	Lock plate	1		●	●				
13		1524577	Housing half	1	(A)	●	●				
13		1523436	Housing half	1	(B)	●	●				
14	169.703	1523185	Thrust washer	2		●	●				
15	122.081	1523308	Side gear 18 T - 23 Spl.	2		●					
15	122.085	1523311	Side gear 18 T - 25 Spl.	2			●				
16	133.101	1523170	Spider	1		●	●				
17	182.059	1524715	Side pinion 13 T	4		●	●				
18	169.704	1523186	Thrust washer	4		●	●				
19		1524670	Housing half	1		●	●				
20		1523737	Adjusting ring	1		●	●				
21	198.740	273958	Differential gear kit	1		●					
21	198.768	270581	Differential gear kit	1			●				
22	170.105	1673055	Drive shaft L.=970 mm	1	(1) Only "F" - "FL" - "N" type	●					
22		1524609	Drive shaft	1	(2) Only "F" - "FL" - "N" type	●					
22		1673053	Drive shaft	1	Only "FH" - "NH" type	●					
22		1523451	Drive shaft	1	(1) Only "F" - "FL" - "N" type		●				
22		1524611	Drive shaft	1	(2) Only "F" - "FL" - "N" type		●				
22		1524034	Drive shaft	1	(1) Only "FH" - "NH" type		●				
22		1524627	Drive shaft	1	(2) Only "FH" - "NH" type		●				
23	170.106	1673056	Drive shaft L.=1025 mm	1	(1) Only "F" - "FL" - "N" type	●					
23		1524610	Drive shaft	1	(2) Only "F" - "FL" - "N" type	●					
23		1673054	Drive shaft	1	Only "FH" - "NH" type	●					
23		1523452	Drive shaft	1	(1) Only "F" - "FL" - "N" type		●				
23		1524612	Drive shaft	1	(2) Only "F" - "FL" - "N" type		●				
23		1524035	Drive shaft	1	(1) Only "FH" - "NH" type		●				
23		1524628	Drive shaft	1	(2) Only "FH" - "NH" type		●				

Notes

(A-B) To be coupled together. Respect the coupling as the assembling wheelbase between the CWP and the differential housing changes.

(1) 1st type Drive Shaft - Different from the 2nd type for the length

(2) 2nd type Drive Shaft - Different from the 1st type for the length

Date

03 / 2004

Table

028

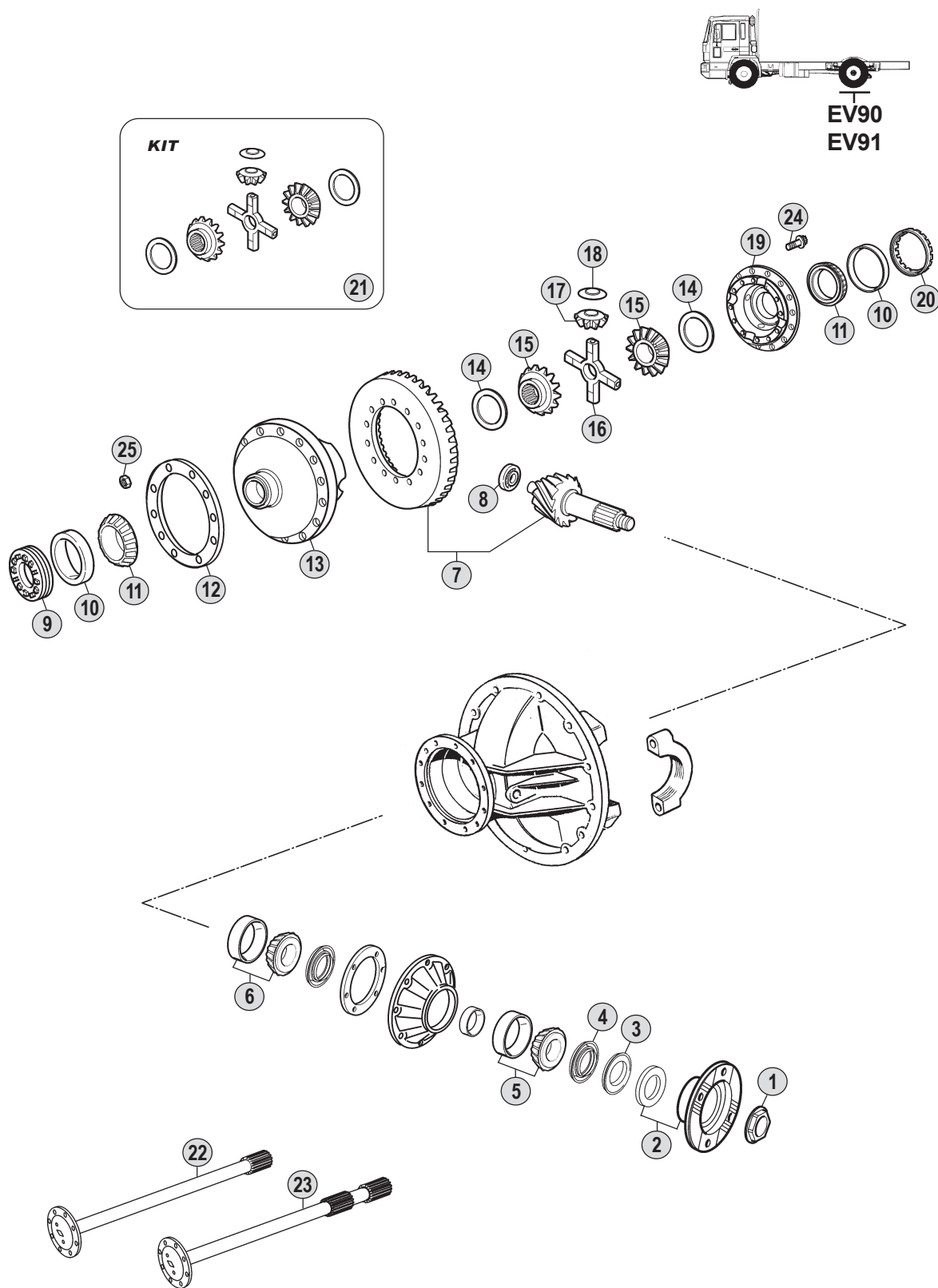
Suitable To : **VOLVO****EV 90 - EV91**

All original equipment manufacturers' numbers, symbols, pictures, models and description used in this catalogue are for reference only, and it is not implied that any part listed is the product of these manufactures. Tutti i nostri particolari non sono originali ma con essi intercambiabili. I riferimenti originali, le figure, i modelli sono esposti a semplice titolo indicativo. La nostra produzione riporta il nostro marchio.

Models**EV90** B10B - B12 - FL7 - F10 - FL10 - N10 - NL10 - F12 - FH12 - FL12 - N12 - NL12**EV91** FM7 - FM9 - FM10 - FH12 - FL12 - FM12 - F16 - FH16

Suitable To : **VOLVO**

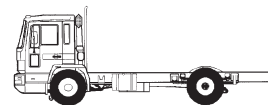

RSS 1344

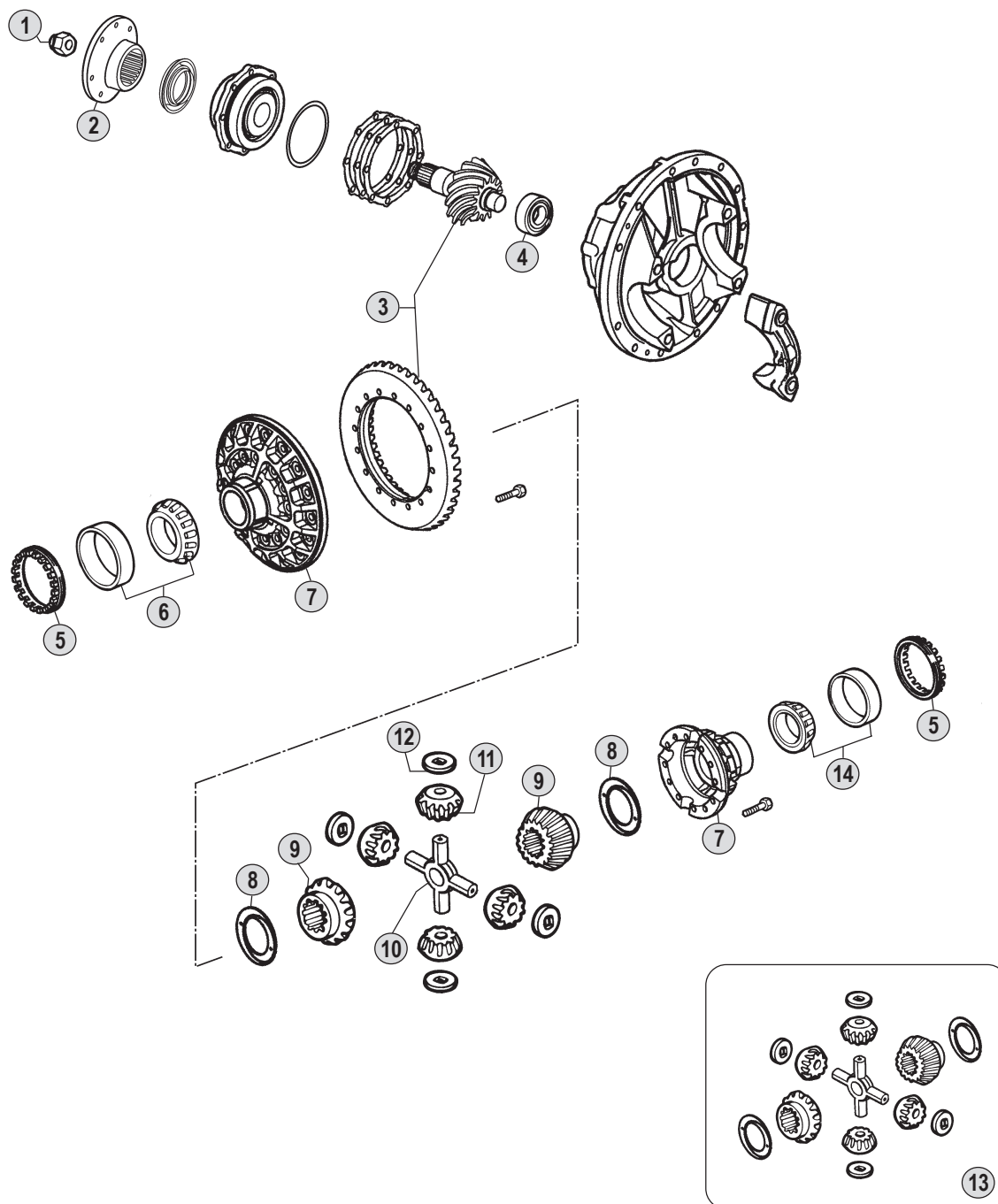

All original equipment manufacturers' numbers, symbols, pictures, models and description used in this catalogue are for reference only, and it is not implied that any part listed is the product of these manufacturers. Tutti i nostri particolari non sono originali ma con essi intercambiabili. I riferimenti originali, le figure, le immagini e le descrizioni riportate in questo catalogo sono solo a scopo di riferimento e non è implicato che qualsiasi parte elencata sia il prodotto di questi produttori.

Models

RSS 1344B FM7 - FM9 - FM10 - FH12 - FM12



Suitable To : **VOLVO**

RS 1352HV - RS1370HV

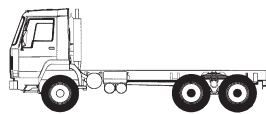

RT2610HV RS1352HV
 RTH2610B RS1370HV
 RT3210HV

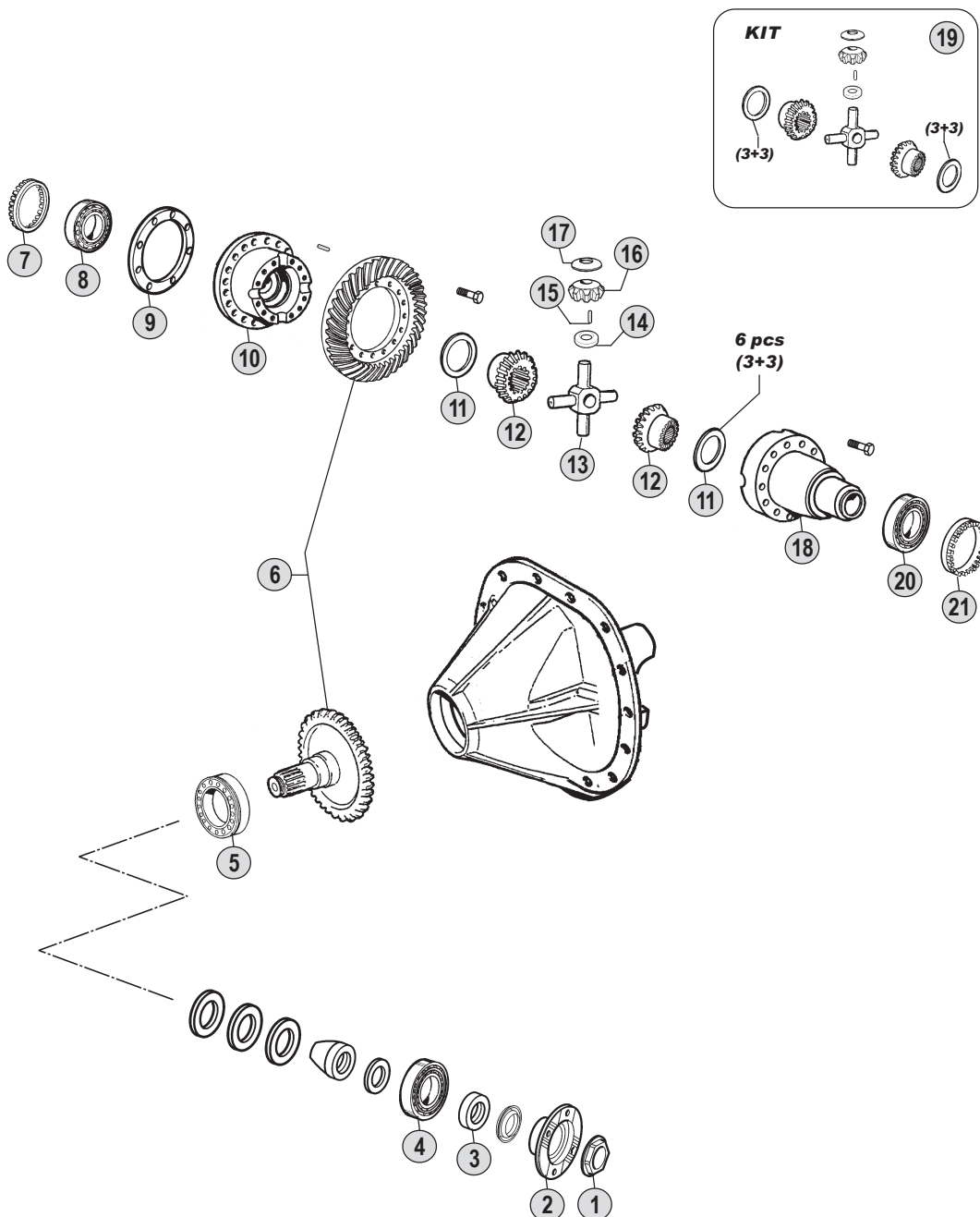

All original equipment manufacturers' numbers, symbols, pictures, models and description used in this catalogue are for reference only, and it is not implied that any part listed is the product of these manufacturers. Tutti i nostri particolari non sono originali ma con essi intercambiabili. I riferimenti originali, le figure, i modelli sono esposti a semplice titolo indicativo. La nostra produzione riporta il nostro marchio.

Models

RS1352HV	FM7 - FM9 - FM10 - FH12 - FM12 - NH12 - FH16
RS1370HV	FM7 - FM9 - FM10 - FH12 - FM12 - NH12 - FH16



Fig.	CEI no.	VOLVO no.	Description	Q.ty	Note	RS 1352HV	RS 1370HV				
1	187.613	8171338	Nut	1		●	●				
2		3152328	Output flange	1		●	●				
3		3192069	Oil seal	1		●	●				
4		1673537	Bearing	1		●	●				
5		1524926	Bearing	1		●	●				
6		1524938	Crown & pinion R.1:3,61	1	(A)	●	●				
6		1524939	Crown & pinion R.1:3,76	1	(B)	●	●				
6		1524940	Crown & pinion R.1:4,12	1	(B)	●	●				
6		1524941	Crown & pinion R.1:4,55	1	(C)	●	●				
6		1524942	Crown & pinion R.1:5,41	1	(C)	●	●				
6		1524943	Crown & pinion R.1:7,21	1	(C)	●	●				
7		1673664	Adjusting ring	1		●	●				
8		184323	Bearing	1		●	●				
9		1524861	Lock plate	1		●	●				
10		1524913	Housing half	1	(A)	●	●				
10		1524914	Housing half	1	(B)	●	●				
10		1524915	Housing half	1	(C)	●	●				
11	169.746	1524716	Thrust washer	6		●	●				
12	122.090	1522348	Side gear 16 T - 38 Spl	2		●	●				
13	133.110	1522343	Spider	1		●	●				
14	115.022	1522344	Spacer	4		●	●				
15	171.029	1522345	Roller 2,5x27,8	140		●	●				
16	182.065	1522346	Side pinion 11 T	4		●	●				
17	169.745	1522347	Thrust washer	4		●	●				
18		1522259	Housing half	1		●	●				
19	198.791	273933	Differential gear kit	1		●	●				
20		1524857	Bearing	1		●	●				
21		1673663	Adjusting ring	1		●	●				

Notes

(A-B-C) To be coupled together. Respect the coupling as the assembling wheelbase between the CWP and the differential housing changes.

Date

03 / 2004

Table

030

All original equipment manufacturers numbers, symbols, pictures, models and description used in this catalogue are for reference only, and it is not implied that any part listed is the product of these manufactures.
Tutti i nostri particolari non sono originali ma con essi intercambiabili. I riferimenti originali, le figure, i modelli sono esposti a semplice titolo indicativo. La nostra produzione riporta il nostro marchio.

Suitable To : **VOLVO**

RSS 1357A

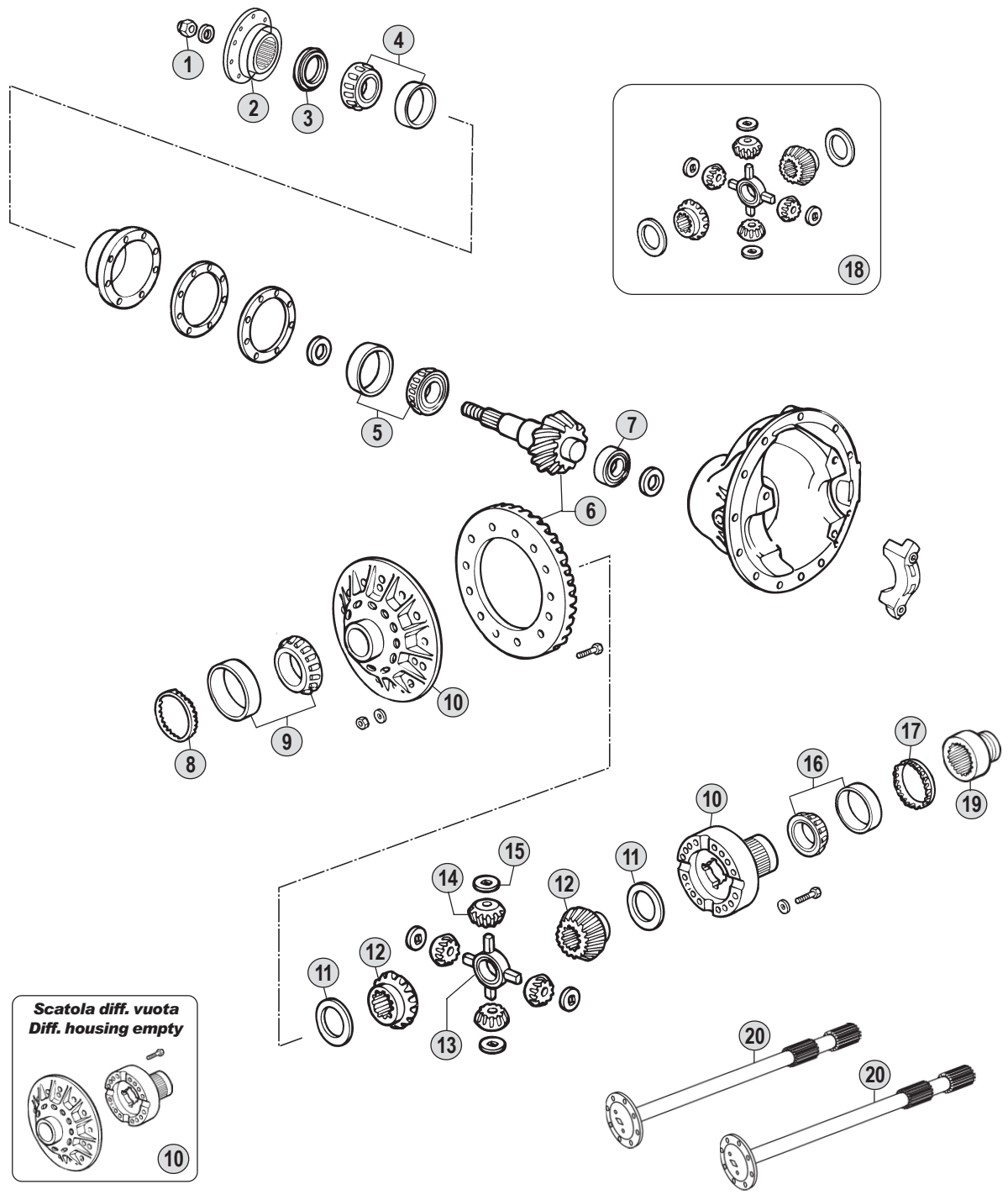
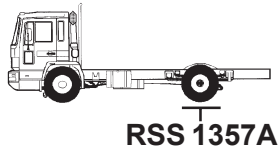

Scatola diff. vuota
Diff. housing empty

10

All original equipment manufacturers' numbers, symbols, pictures, models and description used in this catalogue are for reference only, and it is not implied that any part listed is the product of these manufactures. Tutti i nostri particolari non sono originali ma con essi intercambiabili. I riferimenti originali, le figure, i modelli sono esposti a semplice titolo indicativo. La nostra produzione riporta il nostro marchio.

Models

RSS1357A FM7 - FH12



Suitable To : **VOLVO**

RAN1 80/81/82 - RAN2 81 - RTN1/2 87

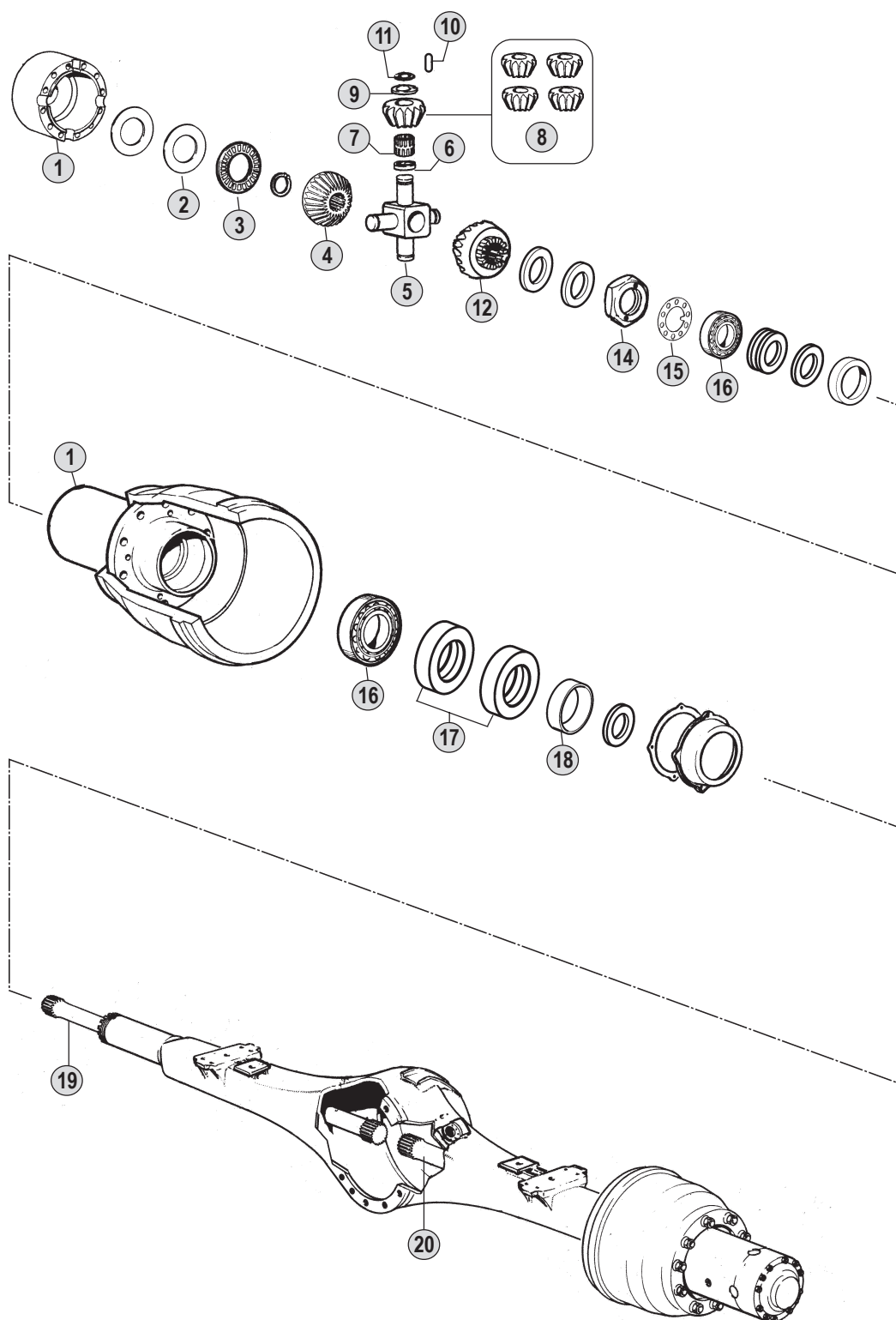

All original equipment manufacturers' numbers, symbols, pictures, models and description used in this catalogue are for reference only, and it is not implied that any part listed is the product of these manufactures. Tutti i nostri particolari non sono originali ma con essi intercambiabili. I riferimenti originali, le figure, i modelli sono esposti a semplice titolo indicativo. La nostra produzione riporta il nostro marchio.

Models

RAN1 80	With Axles EV81B - With Axles EV81C
RAN1 81 / RAN2 81	With Axles EV81B - With Axles EV81C
RAN1 82	With Axles EV82 - With Axles EV82B
RTN1 87 / RTN2 87	With Axles EV87



Fig.	CEI no.	VOLVO no.	Description	Q.ty	Note						
						RAN1 80	RAN1 81	RAN2 81	RAN1 82	RTN1 87	RTN2 87
1	199.021	273606	Hub kit	1		•	•		•	•	
1		273607	Hub kit	1				•			•
2	169.158	340998	Washer D.100x135x5	1		•	•		•	•	
2		340801	Washer	1				•			•
3	130.206	340999	Bearing 100x135x4	1		•	•		•	•	
3		384802	Bearing 120x150x4	1				•			•
4	122.009	340992	Side gear 20 T - 17 Spl.	1		•	•		•	•	
4	122.035	384799	Side gear 24 T - 17 Spl.	1				•			•
5	133.010	334368	Spider D.40	1		•	•		•	•	
5	133.031	384797	Spider D.45	1				•			•
6	169.276	334377	Spacer ring	4		•	•		•	•	
6		384805	Spacer ring	4				•			•
7	137.062	334503	Needle bearing	4		•	•		•	•	
7	137.120	384804	Needle bearing	4				•			•
8	198.161	273170	Diff.side pinion kit	1		•	•		•	•	
8		273321	Diff.side pinion kit	1				•			•
9	169.157	1522984	Thrust washer	4		•	•		•	•	
9		1522983	Thrust washer	4				•			•
10	160.083	942457	Pin	4		•	•	•	•	•	•
11	139.233	948254	O-ring Di.34,20x3,00	4		•	•		•	•	
11		948610	O-ring	4				•			•
12	122.010	342080	Side gear 20 T	1		•	•		•	•	
12	122.034	384798	Side gear 24 T	1				•			•
14		334374	Nut	1		•	•	•	•	•	•
15	169.290	1523283	Thrust washer	1		•	•	•	•	•	•
16		181086	Bearing	2		•	•	•	•	•	•
17	198.059	273394	Oil seal kit	1	Old Style	•	•	•	•	•	•
17		3095065	Oil seal kit	1	New Style	•	•	•	•	•	•
18	169.313	384190	Wear ring	1		•	•	•	•	•	•
19	170.034	384696	Drive shaft	1		•			•	•	•
19		383689	Drive shaft	1			•	•			
20		1522302	Drive shaft	1		•				•	•
20		384751	Drive shaft	1				•			
20		384698	Drive shaft	1			•	•			

Notes

Date

03 / 2004

Table

032

All original equipment manufacturers numbers, symbols, pictures, models and description used in this catalogue are for reference only, and it is not implied that any part listed is the product of these manufactures.
Tutti i nostri particolari non sono originali ma con essi intercambiabili. I riferimenti originali, le figure, i modelli sono esposti a semplice titolo indicativo. La nostra produzione riporta il nostro marchio.

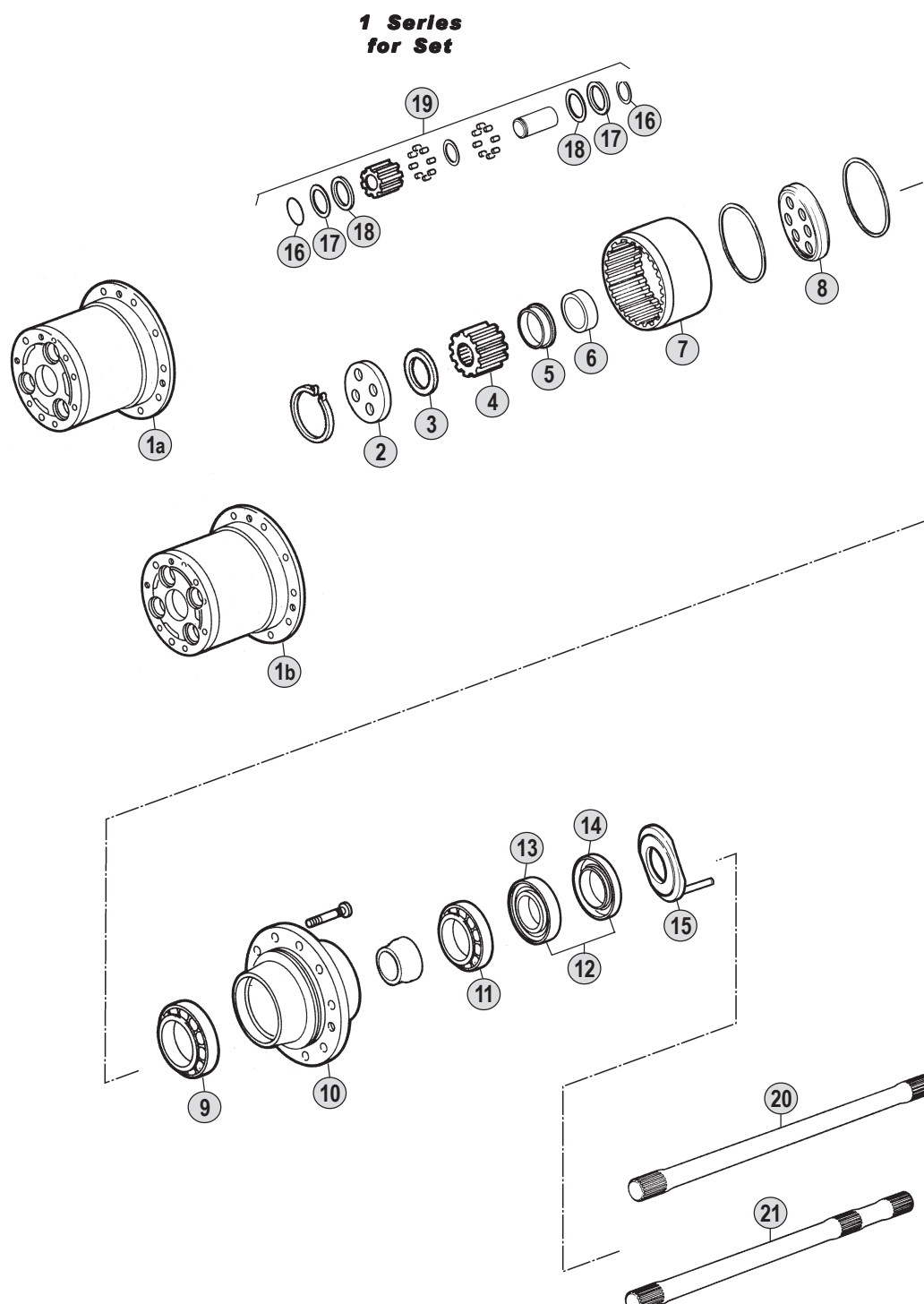
Suitable To : **VOLVO****RAN - RTN - CTN 3 or 4 71/72**

All original equipment manufacturers' numbers, symbols, pictures, models and description used in this catalogue are for reference only, and it is not implied that any part listed is the product of these manufacturers. Tutti i nostri particolari non sono originali ma con essi intercambiabili. I riferimenti originali, le figure, i modelli sono esposti a semplice titolo indicativo. La nostra produzione riporta il nostro marchio.

Models

RAN3 71	With Axles EV71
RTN3 72 / CTN3 72	With Axles EV72
RAN4 71	With Axles EV71
RTN4 72 / CTN4 72	With Axles EV72

Fig.	CEI no.	VOLVO no.	Description	Q.ty	Note	RAN3 71	RTN/CTN 3 72	RAN4 71	RTN/CTN 4 72
1a		3191853	Hub empty	1	3 Sets Necessary	●	●		
1b		3191854	Hub empty	1	4 Sets Necessary			●	●
2		1522393	Washer	1		●	●	●	●
3		1522338	Washer	1		●	●	●	●
4		1522382	Sun gear 26 T	1		●	●	●	●
5		1522384	Nut	1		●	●	●	●
6		1522373	Sealing ring	1		●	●	●	●
7		1522380	Crown 64 T	1		●	●	●	●
8		3191997	Crown Carrier	1		●	●	●	●
9		183351	Bearing	1		●	●	●	●
10		1523475	Hub	1		●	●	●	●
11		183326	Bearing	1		●	●	●	●
12		1673683	Oil seal kit	1	New Type	●	●	●	●
13		1522372	Oil seal	1	Old Type	●	●	●	●
13		1672249	Oil seal	1	New Type	●	●	●	●
14		1522374	Wear ring	1	Old Type	●	●	●	●
14		1672283	Wear ring	1	New Type	●	●	●	●
15		1523482	Sealing ring	1		●	●	●	●
16		949721	Retainer ring	rq	6 or 8 pcs.	●	●	●	●
17	169.779	1522389	Washer 33,5x61x1 (Steel)	rp	6 or 8 pcs.	●	●	●	●
18	169.780	1522390	Washer 33x61x1 (Brass)	rp	6 or 8 pcs.	●	●	●	●
19		273934	Repair kit	3		●	●		
19		273934	Repair kit	4				●	●
20		1522209	Drive shaft	1		●	●	●	●
20		1524003	Drive shaft	1	(1) FH - FM Version Only	●	●	●	●
20		1524180	Drive shaft	1	(2) FH - FM Version Only	●	●	●	●
21		1522210	Drive shaft	1		●	●	●	●
21		1524004	Drive shaft	1	(1) FH - FM Version Only	●	●	●	●
21		1524181	Drive shaft	1	(2) FH - FM Version Only	●	●	●	●

All original equipment manufacturers numbers, symbols, pictures, models and description used in this catalogue are for reference only, and it is not implied that any part listed is the product of these manufactures.
Tutti i nostri particolari non sono originali ma con essi intercambiabili. I riferimenti originali, le figure, i modelli sono esposti a semplice titolo indicativo. La nostra produzione riporta il nostro marchio.

Notes

- (1) 6x4 8x4 leaf spring rear, track 2500
(2) 6x4 8x4 leaf spring rear, track 2600

Date

03 / 2004

Table

033

VOLVO Index

VOLVO no.	CEI no.	Tab.	Fig.	VOLVO no.	CEI no.	Tab.	Fig.	VOLVO no.	CEI no.	Tab.	Fig.
205	171.001	001	88	181128		024	11	183258		003	20
205	171.001	002	87	181128		024	23	183258		003	53
205	171.001	003	104	181128		026	11	183326		033	11
11028		015	27	181133		016	18a	183351		033	9
11028		017	27	181279		023	17	183356		016	18b
11030		016	6	181279		027	11	183358		003	16
11071		015	4	181279		028	10	183360		002	78
11071		017	4	181281		023	15	183360		003	92
18459	130.570	007A	3	181298		016	44	183430		004	44
18459	130.570	008A	3	181298		017	39	183430		004	54
18459	130.570	011A	3	181298		024	12	183430		005	55
18459	130.570	015	38	181298		024	22	183430		005	66
18459	130.570	021	9	181298		026	12	183588	130.204	002	68
19276		016	15a	181360		020	7	183588	130.204	003	81
19276		025	9	181396		015	35	183590		001	59
43305	169.638	016	8	181396		017	35	183592		001	71
120101	169.288	016	12	181396		018	32	183593		002	4
120226	169.161	015	21	181400		021	6	183593		002	55
120226	169.161	016	36	181445		005	27	183593		003	70
120226	169.161	017	21	181556		001	64	183595		001	77
120226	169.161	017	45	181563	130.205	002	62	183596		002	74
120226	169.161	024	18	181563	130.205	003	76	183596		003	88
120226	169.161	026	18	181565	117.241	001	40	183675		001	81
120227		019	10	181565	117.241	002	19	183676		023	9
120228	169.162	016	32	181565	117.241	003	35	183688		027	9
120228	169.162	017	41	181567		001	19	183703		023	8
120228	169.162	024	14	181567		001	24	183703		026	9
120228	169.162	026	14	181569		002	33	183708		001	54
153003		016	42	181569		003	47	183735		015	25
181001		020	9	181596		023	18	183735		017	25
181002		020	10	181596		027	12	183766		005	19
181032		020	4	181596		028	11	183788		015	16
181033		020	5	181599		002	78	183788		017	16
181044		025	4	181609		021	5	183831		023	15
181045		025	5	181632		015	53	183855		003	83
181048		016	15b	181632		017	54	183987		001	18
181048		025	10	181632		018	8	183987		001	23
181050		025	26	182152		024	25	183988		001	39
181051		025	27	183257		001	6	183988		002	18
181073		025	7	183257		001	44	183988		003	34
181086		032	16	183258		002	6	183989		002	32
181128		016	45	183258		002	38	183989		003	46
181128		017	38	183258		002	74	183990		003	8

Date

03 / 2004

Table

Index

Index **VOLVO**

VOLVO no.	CEI no.	Tab.	Fig.	VOLVO no.	CEI no.	Tab.	Fig.	VOLVO no.	CEI no.	Tab.	Fig.
183993		002	53	190288	171.014	004	35	266917	See 1655129		
183993		003	68	190288	171.014	005	44	266919	See 1527404		
184068	See 183735			191055		016	39	266920	119.177	001	47a
184084		003	16	191055		017	55	266920	119.177	001	47b
184088	See 20428192			191055		024	27	266920	119.177	005	11
184145		020	6	191055		026	24	266921	155.110	001	48
184164		001	72	191394	See 1673306			266921	155.110	002	26
184323		030	8	192152		016	41	266921	155.110	003	40
184413		006	20	266505	109.048	002	24a	266921	155.110	004	10
184413	010B	21		266505	109.048	002	24b	266921	155.110	004	34
184623		015	49	266505	109.048	003	38	266921	155.110	005	43
184623		018	47	266530	119.056	002	41a	266922	154.113	004	15
184623		021	21	266530	119.056	002	41b	266922	154.113	004	38
184625		022	8	266530	119.056	003	56a	266922	154.113	005	54
184633		015	7	266530	119.056	003	56b	266923	109.086	004	6
184633		016	23	266531	150.145	002	42	266923	109.086	004	31
184633		017	7	266531	150.145	003	57	266923	109.086	005	40
184633		018	24	266536		002	40	266924		006	4
184633		023	5	266536		003	55	266925	109.087	005	10
184633		024	6	266598		006	14	266926		005	8
184633		026	6	266622		005	65	266927		004	14
184634		016	27	266623		004	18	266938	169.301	002	91
184634		023	6	266762	109.110	001	45	266938	169.301	002	108
184634		027	6	266767	154.068	001	68	266939	169.457	001	58
184635		024	7	266767	154.068	002	65	266943	See 1527078		
184635		026	7	266767	154.068	003	79	266944	See 1655310		
184636		027	7	266799	109.361	001	55	266945		004	23
184671		028	5	266811	109.049	003	17	266946		005	32
184679	130.591	007A	5	266863	109.092	001	17	266947	146.274	004	21
184679	130.591	008A	5	266863	109.092	001	17	266947	146.274	005	30
184737		019	8	266863	109.092	001	27	266948	146.273	005	29
184738		019	16	266863	109.092	001	27	266949		005	25
184739		019	4	266864	109.093	001	7	266950		004	17
184753		022	4	266864	109.093	001	7	266953		004	27
190288	171.014	001	12	266865	145.286	001	21	266955	146.275	004	26
190288	171.014	001	30	266865	145.286	001	21	266955	146.275	005	35
190288	171.014	001	49	266866	See 1526440			266957	145.350	005	38
190288	171.014	002	12	266867		001	26	266958	145.351	004	39
190288	171.014	002	27	266867		001	26	266958	145.351	005	47
190288	171.014	003	11	266899	160.169	002	48	266959		004	49
190288	171.014	003	26	266899	160.169	003	63	266959		005	60
190288	171.014	003	42	266899	160.169	006	17	266960		005	57
190288	171.014	004	11	266916	See 1527403			266961		004	48

All original equipment manufacturers numbers, symbols, pictures, models and description used in this catalogue are for reference only, and it is not implied that any part listed is the product of these manufactures.
Tutti i nostri particolari non sono originali ma con essi intercambiabili. I riferimenti originali, le figure, i modelli sono esposti a semplice titolo indicativo. La nostra produzione riporta il nostro marchio.

VOLVO Index

VOLVO no.	CEI no.	Tab.	Fig.	VOLVO no.	CEI no.	Tab.	Fig.	VOLVO no.	CEI no.	Tab.	Fig.
266961		005	59	267324	156.153	003	59	267949	109.047	002	24a
266961		010A	66	267326	See 1526601			267949	109.047	002	24b
266962		004	45	267327	See 1526561			267949	109.047	003	38
266962		005	56	267350	145.228	002	51	267952	See 266530		
266966		006	3	267350	145.228	003	66	267953	109.051	002	52
266967		006	7	267351	See 1526943			267953	109.051	003	67
266982	145.234	002	35	267352	160.170	002	46	267954	<i>109.052</i>	002	39
266982	145.234	002	35	267352	160.170	003	61	267954	<i>109.052</i>	003	54
266982	145.234	003	50	267355		004	19	267955	119.097	002	25
266982	145.234	003	50	267373	See 1527513			267955	119.097	003	39
266983	145.235	002	23	267375	169.781	007B	22	267960		006	8
266983	145.235	002	23	267375	169.781	008B	54	267965		004	1
266983	145.235	003	37	267375	169.781	009B	51	267965		005	1
266983	145.235	003	37	267375	169.781	011B	6	267974		006	5
266984	145.236	002	21	267375	169.781	012B	6	267976		006	6
266984	145.236	002	21	267375	169.781	013B	6	270192	<i>198.831</i>	008B	4
266984	145.236	003	32	267375	169.781	014B	6	270192	<i>198.831</i>	009B	2
266984	145.236	003	32	267409	See 1527510			270193	198.820	008B	6
266987		003	87	267419		006	15	270193	198.820	009B	4
266989		005	12	267800		005	26	270581	198.768	028	21
266994	154.114	005	23	267807		006	13	270787	See 276819		
266995		005	24	267808	See 1527053			270823	198.542	002	79
267208	See 1655421			267809		006	9	270823	198.542	003	96
267234	154.115	005	15	267810		004	52	270824	198.541	001	82
267242	109.088	005	21	267810		005	63	271123	198.819	008B	2
267268	139.391	002	3	267820		004	29	271133		022	15
267268	139.391	003	3	267821		004	46	271195	See 276335		
267268	139.391	007A	2	267822		004	20	273081	<i>198.792</i>	001	84
267268	139.391	008A	2	267823	See 1667511			273081	<i>198.792</i>	002	85
267268	139.391	009A	2	267848		005	13	273081	<i>198.792</i>	003	98
267268	139.391	010A	2	267849	<i>102.156</i>	002	5	273082	198.403	001	83
267268	139.391	011A	2	267892		004	51	273082	198.403	002	80
267268	139.391	012A	2	267892		005	62	273082	198.403	003	97
267269	139.389	001	60	267892		010A	68	273170	198.161	032	8
267269	139.389	002	56	267921	154.070	001	52	273266		025	19
267269	139.389	003	71	267921	154.070	002	30	273321		032	8
267283	119.083	003	9	267921	154.070	003	41	273394	<i>198.059</i>	032	17
267284	109.050	003	17	267923		001	46	273431	198.160	016	37
267284	109.050	003	17	267943	See 1527077			273431	198.160	017	47a
267285	102.098	003	19	267944	145.312	003	6	273431	198.160	024	20a
267315	See 1526116			267944	145.312	003	6	273431	198.160	026	20
267316	139.390	001	3	267948	156.157	002	47	273606	<i>199.021</i>	032	1
267324	156.153	002	44	267948	156.157	003	62	273607		032	1

Date

03 / 2004

Table

Index

VOLVO no.	CEI no.	Tab.	Fig.	VOLVO no.	CEI no.	Tab.	Fig.	VOLVO no.	CEI no.	Tab.	Fig.
273748	See	276146		308452	171.003	003	58	382096	155.130	002	11
273781		006	2	311760	133.015	016	34	382096	155.130	003	10
273913	198.571	015	22	311760	133.015	017	43	382096	155.130	003	25
273913	198.571	017	22	311760	133.015	024	16	382097	See	382501	
273933	198.791	015	47	311760	133.015	026	16	382101	154.073	001	11
273933	198.791	018	45	311766		025	14	382101	154.073	001	33
273933	198.791	021	19	312071		019	17	382101	154.073	002	15
273933	198.791	030	19	312079		025	2	382101	154.073	003	14
273934		033	19	317508		025	12	382101	154.073	003	29
273934		033	19	317519		025	18	382102	156.109	001	14
273958	198.740	028	21	330319	See	1522966		382102	156.109	001	32
273978	See	3092071		331750		025	11	382102	156.109	002	14
275749	See	270823		334368	133.010	032	5	382102	156.109	003	13
276113	198.832	008B	30	334374		032	14	382102	156.109	003	28
276114	198.833	007B	2	334375	See	1523283		382104		001	25
276114	198.833	008B	30	334377	169.276	032	6	382106		001	22
276114	198.833	008B	32	334430	See	1528978		382107		001	20
276114	198.833	009B	30	334503	137.062	032	7	382111		001	79
276115	198.834	007B	4	335868	See	1522167		382116	109.106	001	45
276115	198.834	008B	34	338232	135.070	025	23	382120	155.212	001	48
276115	198.834	009B	32	338233	154.087	025	29	382122		001	47b
276115	198.834	011B	8	338234	187.373	025	28	382123		001	47a
276115	198.834	012B	8	340801		032	2	382126		001	52
276115	198.834	014B	8	340992	122.009	032	4	382127	156.117	001	51
276146	198.404	001	84	340998	169.158	032	2	382127	156.117	002	29
276146	198.404	002	85	340999	130.206	032	3	382127	156.117	003	44
276146	198.404	003	98	342080	122.010	032	12	382127	156.117	004	12
276335		001	83	382006		001	1	382127	156.117	004	37
276335		002	80	382007	See	1655778		382127	156.117	005	46
276335		003	97	382056		001	87	382128		001	69
276819	198.835	010B	2	382065		001	70	382129	See	266767	
306884		019	14	382072	156.074	001	90	382131		001	65
306915		025	8	382072	156.074	002	89	382162		002	1
306919	133.043	025	15	382072	156.074	003	106	382162		003	1
306920	182.032	025	16	382084	109.108	001	7	382164	See	1655779	
306921		025	17	382086	146.506	001	73	382173	175.032	002	86
306924	169.376	025	13	382087	146.213	001	74	382173	175.032	003	103
306925		025	25	382088		001	75	382180		002	66
306927	169.381	025	24	382089		001	43	382180		003	82
306928	157.094	025	21	382090		001	41	382183	See	382565	
307324	107.096	025	22	382094		001	34	382184		002	5
307363	182.020	016	11	382096	155.130	001	10	382185	109.053	002	7
308452	171.003	002	43	382096	155.130	001	29	382185	109.053	003	21

All original equipment manufacturers numbers, symbols, pictures, models and description used in this catalogue are for reference only, and it is not implied that any part listed is the product of these manufactures.
Tutti i nostri particolari non sono originali ma con essi intercambiabili. I riferimenti originali, le figure, i modelli sono esposti a semplice titolo indicativo. La nostra produzione riporta il nostro marchio.

VOLVO Index

VOLVO no.	CEI no.	Tab.	Fig.	VOLVO no.	CEI no.	Tab.	Fig.	VOLVO no.	CEI no.	Tab.	Fig.
382188		002	73	382501	119.059	001	9	382565	141.045	014A	47
382189	146.270	002	70	382501	119.059	001	28	382595		001	66
382190	146.271	002	71	382501	119.059	002	10	382596		001	63
382190	146.271	003	85	382501	119.059	003	9	382597	145.227	002	61
382191	146.272	002	72	382501	119.059	003	24	382597	145.227	003	75
382191	146.272	003	86	382559		002	73	382601		002	22
382192		002	37	382560	103.057	002	37	382601		003	36
382194		002	34	382560	103.057	003	52	382604	See 266921		
382197	157.063	002	31	382561		002	77	382605	See 267921		
382197	157.063	003	45	382561		003	91	382606	119.058	002	25
382199		002	26	382562	146.136	002	76	382606	119.058	003	39
382204		002	30	382562	146.136	003	90	382656	102.162	001	5
382207		002	22	382563	146.137	002	50	382657		001	76
382211		002	20	382563	146.137	003	65	382658		001	36
382211		003	31	382564	147.079	002	63	382660		001	80
382214		002	77	382564	147.079	003	77	382663		001	56
382215		002	76	382565	141.045	001	15	382683		002	34
382216		002	40	382565	141.045	001	35	382683		003	49
382216		003	55	382565	141.045	001	53	382777	157.062	002	16
382218		002	50	382565	141.045	002	60	382777	157.062	003	30
382220	109.054	002	39	382565	141.045	003	48	382778	187.331	002	9
382220	109.054	003	54	382565	141.045	003	95	382778	187.331	003	23
382221	169.316	002	54	382565	141.045	004	55	382779	169.302	002	8
382221	169.316	003	69	382565	141.045	005	18	382779	169.302	002	58
382223	154.074	002	49	382565	141.045	005	28	382779	169.302	003	22
382223	154.074	003	64	382565	141.045	005	53	382779	169.302	003	73
382224	156.155	002	45	382565	141.045	007A	14	382779	169.302	015	32
382224	156.155	003	60	382565	141.045	007A	28	382779	169.302	016	2
382231	See 267324			382565	141.045	007A	49	382779	169.302	016	21
382232	103.056	002	67	382565	141.045	008A	14	382779	169.302	017	32
382232	103.056	003	80	382565	141.045	009A	15	382779	169.302	024	2
382233		002	63	382565	141.045	009A	28	382779	169.302	026	2
382235		002	61	382565	141.045	009A	41	382779	169.302	027	2
382247	See 266987			382565	141.045	009A	49	382797	109.046	002	7
382248	146.284	003	84	382565	141.045	010A	14	382797	109.046	002	7
382250	See 1527076			382565	141.045	010A	31	382797	109.046	002	17
382252	196.134	003	5	382565	141.045	010A	57	382797	109.046	002	17
382255	102.095	003	19	382565	141.045	011A	19	382797	109.046	003	7
382257	146.135	003	94	382565	141.045	011A	37	382797	109.046	003	7
382309	156.075	001	89	382565	141.045	012A	19	382797	109.046	003	21
382309	156.075	002	88	382565	141.045	012A	38	382797	109.046	003	21
382309	156.075	003	105	382565	141.045	014A	12	382797	109.046	003	33
382500	119.062	002	25	382565	141.045	014A	31	382797	109.046	003	33

Date

03 / 2004

Table

Index

VOLVO no.	CEI no.	Tab.	Fig.	VOLVO no.	CEI no.	Tab.	Fig.	VOLVO no.	CEI no.	Tab.	Fig.
382798	See	266984		382990	197.024	023	2	384044		017	37
382800	154.069	001	11	382990	197.024	024	3	384044		024	10
382800	154.069	001	11	382990	197.024	026	3	384044		026	10
382800	154.069	001	33	382990	197.024	027	3	384083	194.161	023	7
382800	154.069	001	33	382992		001	61	384092	123.099	023	20
382800	154.069	002	15	382992		023	2	384093	123.100	023	20
382800	154.069	002	15	382992		024	3	384094	133.016	023	23
382800	154.069	003	14	382992		026	3	384094	133.016	027	16
382800	154.069	003	14	382992		027	3	384095	See	1524712	
382800	154.069	003	29	383689		032	19	384096	182.008	023	24
382800	154.069	003	29	383745		017	36	384096	See	1524711	
382801	155.109	001	10	383746		017	36	384097	169.159	023	21
382801	155.109	001	10	383747		017	36	384097	169.159	027	14
382801	155.109	001	29	383756		015	5	384098	169.160	023	25
382801	155.109	001	29	383756		017	5	384098	169.160	027	18
382801	155.109	002	11	383759	154.318	015	9	384100	163.069	023	11
382801	155.109	002	11	383759	154.318	017	9	384101	163.070	023	11
382801	155.109	003	10	383760		015	13	384106		023	10
382801	155.109	003	10	383760		017	13	384115		023	14
382801	155.109	003	25	383761	146.529	015	15	384118		023	16
382801	155.109	003	25	383761	146.529	017	15	384118		027	10
382802	See	382968		383765	See	1524580		384124		015	11
382810		001	8	383766	122.036	015	24	384124		016	25
382811		001	16	383766	122.036	017	24	384124		017	11
382968	119.049	001	9	383772	146.527	015	8	384190	169.313	032	18
382968	119.049	001	9	383772	146.527	017	8	384266		023	13
382968	119.049	001	28	383775	See	1069363		384267		023	12
382968	119.049	001	28	383779		017	36	384653	122.031	016	9
382968	119.049	002	10	384014		016	28	384654	122.030	016	13
382968	119.049	002	10	384014		024	8	384655	169.303	016	14
382968	119.049	003	9	384015		016	28	384656	133.030	016	10
382968	119.049	003	24	384015		024	8	384657		016	16
382968	119.049	003	24	384016		016	28	384658		016	19
382981	119.060	002	41a	384016		024	8	384659		016	22
382981	119.060	003	56a	384017		016	28	384660		016	17
382982	119.061	002	41b	384017		024	8	384685		016	24
382982	119.061	003	56b	384036		016	30	384696	170.034	032	19
382984		002	42	384036		024	19	384698		032	20
382984		003	57	384037		016	31	384751		032	20
382990	197.024	001	61	384037		024	13	384781		016	28
382990	197.024	002	57	384038	See	1522166		384781		024	8
382990	197.024	003	72	384039		023	26	384790		016	28
382990	197.024	016	4	384044		016	26	384790		024	8

All original equipment manufacturers numbers, symbols, pictures, models and description used in this catalogue are for reference only, and it is not implied that any part listed is the product of these manufacturers.
Tutti i nostri particolari non sono originali ma con essi intercambiabili. I riferimenti originali, le figure, i modelli sono esposti a semplice titolo indicativo. La nostra produzione riporta il nostro marchio.

VOLVO Index

VOLVO no.	CEI no.	Tab.	Fig.	VOLVO no.	CEI no.	Tab.	Fig.	VOLVO no.	CEI no.	Tab.	Fig.
384797	133.031	032	5	946301		027	24	1069254	119.189	011A	26
384798	122.034	032	12	946302		027	22	1069254	119.189	012A	9
384799	122.035	032	4	947090		016	20	1069254	119.189	012A	27
384802		032	3	948254	139.233	032	11	1069254	119.189	014A	20
384804	137.120	032	7	948255	See 848610			1069254	119.189	014A	36
384805		032	6	948448	139.566	015	29	1069255	119.188	011A	10
384889		016	7	948448	139.566	017	29	1069255	119.188	011A	27
384891		016	21	948610		032	11	1069255	119.188	012A	10
424763	139.559	007B	13	948642	139.565	015	3	1069255	119.188	012A	28
907847		017	56	948642	139.565	017	3	1069255	119.188	014A	21
907849		016	40	948710		016	41	1069255	119.188	014A	37
907849		016	43	948710		016	41	1069314	105.149	008A	46
934142		021	3	948710		026	22	1069315	105.156	009A	60
941674		025	3	948826		004	2	1069316	145.701	008A	18
941700		016	3	948826		005	2	1069316	145.701	011A	23
942457	160.083	032	10	948827	See 1669618			1069317	145.706	008A	18
943141	See 1522895			949721		033	16	1069318	145.710	009A	29
943142		015	30	949909		010B	6	1069363	170.125	015	28
943142		016	5	950574		004	50	1069363	170.125	017	28
943142		017	30	950677		015	52	1069474	156.183	011A	16
943142		023	4	950679		015	52	1069474	156.183	011A	34
943142		024	5	959281		015	51	1069474	156.183	012A	16
943142		026	5	963310		015	54	1069474	156.183	012A	35
943142		027	5	963311		015	54	1069474	156.183	014A	28
943760	111.213	008B	37	968916		005	61	1069474	156.183	014A	44
943760	111.213	009B	35	979275		017	52	1069518	146.479	010A	18
943760	111.213	011B	11	979275		024	25	1069888	169.812	011A	32
943760	111.213	012B	11	979275		024	25	1069888	169.812	012A	33
943760	111.213	013B	11	981948		028	25	1069888	169.812	014A	42
943760	111.213	014B	11	1068900		018	19	1069957		013B	9
943805	187.614	001	62	1068946	150.146	007B	8	1521257		011B	24
943805	187.614	002	59	1068946	150.146	008B	40	1521257		012B	24
943805	187.614	003	74	1068946	150.146	009B	38	1521257		013B	24
943805	187.614	015	33	1068946	150.146	011B	14	1521257		014B	24
943805	187.614	016	1	1068946	150.146	012B	14	1521338	See 1672239		
943805	187.614	016	20	1068946	150.146	014B	14	1521406		014A	51
943805	187.614	017	33	1069140		018	29	1521407		014B	1
943805	187.614	023	1	1069193	102.318	008A	4	1521411		014A	66
943805	187.614	024	1	1069194	146.525	008A	44	1521413		014A	32
943805	187.614	026	1	1069195	146.526	008A	45	1521414		014A	50
943805	187.614	027	1	1069196	145.705	008A	17	1521416		013A	5
946257	See 1522894			1069239		014A	8	1521416		014A	5
946300		027	23	1069254	119.189	011A	9	1521421		014A	65

Date

03 / 2004

Table

Index

VOLVO no.	CEI no.	Tab.	Fig.	VOLVO no.	CEI no.	Tab.	Fig.	VOLVO no.	CEI no.	Tab.	Fig.
1521422		013A	34	1521890	169.811	012A	11	1522136		024	24
1521422		014A	64	1521890	169.811	012A	29	1522136		026	21
1521423	147.195	008A	49	1521890	169.811	014A	22	1522166	122.012	016	33
1521423	147.195	008A	49	1521890	169.811	014A	38	1522166	122.012	017	42
1521423	147.195	009A	63	1521907		014A	53	1522166	122.012	024	15
1521423	147.195	012A	59	1521908	See 3152722			1522166	122.012	026	15
1521423	147.195	013A	41	1521908	See 3152722			1522167	182.009	016	35
1521423	147.195	014A	70	1521909		012A	43	1522167	182.009	017	44
1521438	119.186	013A	7	1521909		014A	53	1522167	182.009	024	17
1521438	119.186	014A	7	1521910		014A	61	1522167	182.009	026	17
1521449		013A	11	1521911		014B	7	1522209		033	20
1521449		014A	11	1521912		014A	5	1522210		033	21
1521452		012A	39	1521913		014A	64	1522242		015	36
1521452		013A	24	1521914		014A	65	1522243		015	36
1521452		014A	49	1521916		014A	32	1522244		015	36
1521453		014A	33	1521917		012A	40	1522245		015	36
1521597		012A	24	1521917		014A	50	1522256		021	11
1521787	198.888	008A	52	1521920	See 8172497			1522257		015	40
1521787	198.888	009A	66	1521930		014A	66	1522257		021	11
1521787	198.888	011A	57	1521939		014A	54	1522258		015	40
1521787	198.888	012A	61	1521940	156.182	013A	12	1522258		021	11
1521787	198.888	013A	43	1521940	156.182	014A	14	1522259		015	48
1521787	198.888	014A	72	1521942	See 8172433			1522259		021	20
1521826	169.817	014A	41	1521966	160.205	013A	13	1522259		030	18
1521827	169.818	014A	42	1521966	160.205	014A	13	1522279		015	39
1521870	160.206	011A	17	1521978	See 20366711			1522279		021	10
1521870	160.206	011A	35	1521979	157.645	014A	25	1522280		015	39
1521870	160.206	012A	17	1522056		025	2	1522280		021	10
1521870	160.206	012A	36	1522074		017	36	1522283		017	36
1521870	160.206	014A	29	1522097		023	19	1522286		017	36
1521870	160.206	014A	45	1522101		027	21	1522289	175.243	016	30
1521878	109.356	011A	7	1522107		027	13	1522289	175.243	017	40
1521878	109.356	012A	7	1522110		023	10	1522289	175.243	024	19
1521878	109.356	014A	18	1522113		016	22	1522289	175.243	026	19
1521878	109.356	014A	34	1522114		016	19	1522290		017	40
1521879		011A	24	1522115		016	16	1522290		026	19
1521879		012A	25	1522124	See 1523318			1522293	187.610	004	9
1521879		014A	48	1522133	199.094	016	31	1522293	187.610	005	17
1521886	169.814	011A	13	1522133	199.094	017	46	1522293	187.610	006	25
1521886	169.814	012A	13	1522133	199.094	024	13	1522293	187.610	007B	16
1521886	169.814	014A	24	1522133	199.094	026	13	1522293	187.610	008B	28
1521890	169.811	011A	11	1522136		016	26	1522293	187.610	008B	48
1521890	169.811	011A	28	1522136		017	49	1522293	187.610	009B	28

All original equipment manufacturers numbers, symbols, pictures, models and description used in this catalogue are for reference only, and it is not implied that any part listed is the product of these manufacturers.
Tutti i nostri particolari non sono originali ma con essi intercambiabili. I riferimenti originali, le figure, i modelli sono esposti a semplice titolo indicativo. La nostra produzione riporta il nostro marchio.

VOLVO Index

VOLVO no.	CEI no.	Tab.	Fig.	VOLVO no.	CEI no.	Tab.	Fig.	VOLVO no.	CEI no.	Tab.	Fig.
1522293	187.610	009B	46	1522348	122.090	030	12	1522479		024	8
1522293	187.610	010B	26	1522349	See	1524716		1522480		016	28
1522293	187.610	015	1	1522350		015	37	1522480		024	8
1522293	187.610	015	6	1522350		021	8	1522481		016	28
1522293	187.610	017	1	1522351		015	50	1522481		024	8
1522293	187.610	017	6	1522351		021	22	1522482		016	28
1522293	187.610	018	23	1522358	See	1524333		1522482		024	8
1522293	187.610	028	1	1522360	133.064	015	18	1522496	194.203	026	8
1522297	See	1523272		1522360	133.064	017	18	1522497	194.160	026	8
1522300	197.095	015	31	1522362	182.052	015	20	1522498	194.206	026	8
1522300	197.095	017	31	1522362	182.052	017	20	1522556		008A	3
1522302		032	20	1522363	See	120226		1522790		016	31
1522321	See	1523710		1522364	See	1524580		1522790		024	13
1522322		027	8	1522372		033	13	1522791		016	30
1522323		027	8	1522373		033	6	1522791		024	19
1522324		027	19	1522374		033	14	1522816		026	8
1522338		033	3	1522375	See	3191853		1522817		026	8
1522343	133.110	015	43	1522376	See	3191854		1522831		025	1
1522343	133.110	018	40	1522380		033	7	1522884		017	36
1522343	133.110	021	14	1522382		033	4	1522894		027	4
1522343	133.110	030	13	1522384		033	5	1522895		016	46
1522344	115.022	015	55	1522389	169.779	007B	20	1522895		021	4
1522344	115.022	018	41	1522389	169.779	008B	52	1522895		023	3
1522344	115.022	021	15	1522389	169.779	009B	49	1522895		024	4
1522344	115.022	030	14	1522389	169.779	011B	4	1522895		026	4
1522345	171.029	015	19	1522389	169.779	012B	4	1522906		015	26
1522345	171.029	015	44	1522389	169.779	013B	4	1522906		017	26
1522345	171.029	017	19	1522389	169.779	014B	4	1522918		025	6
1522345	171.029	018	11	1522389	169.779	033	17	1522952		024	28
1522345	171.029	018	42	1522390	169.780	007B	19	1522953		024	29
1522345	171.029	021	16	1522390	169.780	008B	51	1522966	194.249	025	6
1522345	171.029	030	15	1522390	169.780	009B	48	1522975	194.426	025	6
1522346	182.065	015	45	1522390	169.780	011B	3	1522983		032	9
1522346	182.065	018	43	1522390	169.780	012B	3	1522984	169.157	032	9
1522346	182.065	021	17	1522390	169.780	013B	3	1522999		026	8
1522346	182.065	030	16	1522390	169.780	014B	3	1523002		024	8
1522347	169.745	015	46	1522390	169.780	033	18	1523005		017	36
1522347	169.745	018	44	1522393		033	2	1523008		027	8
1522347	169.745	021	18	1522477	194.187	016	28	1523011		027	19
1522347	169.745	030	17	1522477	194.187	024	8	1523073		027	8
1522348	122.090	015	42	1522478	194.159	016	28	1523100	170.096	027	25
1522348	122.090	018	39	1522478	194.159	024	8	1523101	170.097	027	26
1522348	122.090	021	13	1522479		016	28	1523102		017	50

Date

03 / 2004

Table

Index

Index **VOLVO**

VOLVO no.	CEI no.	Tab.	Fig.	VOLVO no.	CEI no.	Tab.	Fig.	VOLVO no.	CEI no.	Tab.	Fig.
1523102		024	28	1523436		028	13	1524294	194.501	028	7
1523103		017	51	1523437	See 1524670			1524304	146.528	015	15
1523103		024	29	1523451		028	22	1524304	146.528	017	15
1523124	See 1652622			1523452		028	23	1524306	154.317	015	9
1523142	See 3192075			1523462		027	8	1524306	154.317	017	9
1523156	See 1524151			1523470		017	36	1524331		016	29
1523157	See 1524252			1523473		024	8	1524331		024	9
1523158	See 1524294			1523475		033	10	1524333	105.158	015	12
1523159		028	7	1523482		033	15	1524333	105.158	017	12
1523170	133.101	028	16	1523504		027	8	1524349		021	7
1523173	See 1524670			1523507		027	19	1524353		015	36
1523175	See 1523436			1523540		027	9	1524358	197.094	006	23
1523183		028	12	1523557		021	7	1524358	197.094	008B	26
1523185	169.703	028	14	1523558		021	7	1524358	197.094	008B	46
1523186	169.704	028	18	1523559		021	7	1524358	197.094	009B	23
1523195		028	3	1523560		021	7	1524358	197.094	009B	44
1523239		028	4	1523629		021	7	1524358	197.094	010B	24
1523243	See 81241405			1523636		021	5	1524358	197.094	015	2
1523262	See 1524358			1523639	194.332	027	8	1524358	197.094	017	2
1523272		006	23	1523666		028	6	1524358	197.094	028	2
1523280	See 1523282			1523710	194.537	027	8	1524395		017	43
1523282		002	57	1523736		028	9	1524395		024	16
1523282		003	72	1523737		028	20	1524396		017	40
1523282		026	3	1524003		033	20	1524396		024	19
1523282		027	3	1524004		033	21	1524397		017	46
1523283	169.290	032	15	1524034		028	22	1524397		024	13
1523308	122.081	028	15	1524035		028	23	1524398		017	45
1523311	122.085	028	15	1524058		018	26	1524398		024	18
1523314	See 1673056			1524061		018	6	1524399		017	52
1523315	See 1673055			1524080		027	8	1524399		024	25
1523317	169.819	015	10	1524102	See 1524349			1524571		028	7
1523317	169.819	017	10	1524106	See 1524353			1524577		028	13
1523318	169.804	006	24	1524151	194.484	028	7	1524580	175.161	015	17
1523318	169.804	007B	15	1524175		027	8	1524580	175.161	017	17
1523318	169.804	008B	27	1524180		033	20	1524589		017	41
1523318	169.804	008B	47	1524181		033	21	1524589		024	14
1523318	169.804	009B	27	1524182		017	50	1524609		028	22
1523318	169.804	009B	45	1524182		024	28	1524610		028	23
1523318	169.804	010B	25	1524183		017	51	1524611		028	22
1523319		006	24	1524183		024	29	1524612		028	23
1523334		024	8	1524193		021	7	1524627		028	22
1523335		024	8	1524195		021	7	1524628		028	23
1523422	See 3191997			1524252	194.485	028	7	1524643		026	8

All original equipment manufacturers numbers, symbols, pictures, models and description used in this catalogue are for reference only, and it is not implied that any part listed is the product of these manufactures.
Tutti i nostri particolari non sono originali ma con essi intercambiabili. I riferimenti originali, le figure, i modelli sono esposti a semplice titolo indicativo. La nostra produzione riporta il nostro marchio.

VOLVO Index

VOLVO no.	CEI no.	Tab.	Fig.	VOLVO no.	CEI no.	Tab.	Fig.	VOLVO no.	CEI no.	Tab.	Fig.
1524646	133.126	015	18	1524913		030	10	1526440	001	37	
1524646	133.126	017	18	1524914		030	10	1526440	001	37	
1524667	105.159	015	12	1524915		030	10	1526477	001	67	
1524667	105.159	017	12	1524926		030	5	1526546	005	7	
1524668	169.820	015	21	1524938		030	6	1526561	003	18	
1524668	169.820	017	21	1524939		030	6	1526601	003	4	
1524670		028	19	1524940		030	6	1526614	010A	45	
1524672		028	24	1524941		030	6	1526899	001	57	
1524673		028	24	1524942		030	6	1526916	See	1655778	
1524711	182.008	027	17	1524943		030	6	1526917	See	1655779	
1524712	122.011	023	22	1524953		018	31	1526943	154.072	002	49
1524712	122.011	027	15	1524957		018	33	1526943	154.072	003	64
1524715	182.059	028	17	1524958		018	37	1526960	001	4	
1524716	169.746	015	41	1524985	See	184633		1527047	See	1527429	
1524716	169.746	018	38	1524988		018	4	1527053	006	19	
1524716	169.746	021	12	1526058		001	78	1527076	102.094	003	15
1524716	169.746	030	11	1526061		002	75	1527077	198.313	003	15
1524722		028	7	1526061		003	89	1527078	004	5	
1524837		018	5	1526063		002	69	1527079	See	1527080	
1524838		018	3	1526063		003	93	1527080	005	9	
1524840		018	2	1526115		001	17	1527240	004	33	
1524854		018	46	1526115		001	27	1527240	005	42	
1524855		018	37	1526116	109.360	002	17	1527241	004	24	
1524856		018	37	1526116	109.360	002	24a	1527241	005	33	
1524857		018	35	1526116	109.360	003	7	1527245	004	43	
1524857		030	20	1526116	109.360	003	33	1527245	005	51	
1524861		018	36	1526117		002	24b	1527268	005	4	
1524861		030	9	1526145		004	3	1527316	004	16	
1524879		018	20	1526145		005	3	1527316	004	30	
1524881		018	18	1526184		005	5	1527316	004	40	
1524882		018	17	1526190	137.063	002	64	1527316	005	39	
1524883		018	9	1526190	137.063	003	78	1527316	005	48	
1524884		018	10	1526260		006	16	1527391	005	14	
1524885		018	13	1526277		006	1	1527392	004	28	
1524886		018	12	1526278		001	43	1527392	005	37	
1524887		018	14	1526385		004	8	1527394	005	20	
1524888		018	16	1526385		005	16	1527403	119.114	004	7
1524889		018	7	1526388	See	1527316		1527403	119.114	004	32
1524907		018	33	1526391		004	47	1527403	119.114	005	22
1524908		018	33	1526391		004	53	1527403	119.114	005	41
1524909		018	33	1526391		005	58	1527404	119.193	006	11
1524910		018	33	1526391		005	64	1527413	004	4	
1524911		018	33	1526394	See	1527413		1527413	004	22	

Date

03 / 2004

Table

Index

VOLVO no.	CEI no.	Tab.	Fig.	VOLVO no.	CEI no.	Tab.	Fig.	VOLVO no.	CEI no.	Tab.	Fig.
1527413		005	31	1652147	137.194	011A	54	1652563	130.565	008A	43
1527429	119.192	006	10	1652177	111.214	008B	11	1652563	130.565	009A	57
1527441		005	36	1652177	111.214	009B	9	1652563	130.565	011A	52
1527442	See 1527394			1652253	107.185	008A	47	1652563	130.565	012A	52
1527507		001	42	1652257	188.183	008A	42	1652563	130.565	012A	56
1527510		002	36	1652261	137.195	007A	32	1652563	130.565	013A	38
1527510		003	51	1652261	137.195	008A	29	1652563	130.565	014A	63
1527513		006	18	1652261	137.195	011A	41	1652566	See 1654088		
1527813		004	41	1652280	135.147	008B	12	1652569	117.346	008A	15
1527813		005	49	1652280	135.147	009B	10	1652572	137.218	008A	16
1527814		005	52	1652282	190.347	008B	1	1652572	137.218	009A	30
1528978	194.427	025	6	1652520	See 1653095			1652575	137.196	007A	29
1652035	107.183	008A	50	1652521	102.319	009A	8	1652575	137.196	008A	29
1652036	102.316	008A	4	1652522	See 1653092			1652575	137.196	008A	33
1652037	103.162	008A	32	1652523	103.165	008A	32	1652575	137.196	009A	42
1652039		008A	4	1652524	103.167	009A	44	1652575	137.196	009A	51
1652040	105.146	008A	46	1652526	See 1693883			1652575	137.196	011A	38
1652042		008A	1	1652527	See 1653378			1652575	137.196	012A	20
1652051	145.695	008A	17	1652528	145.707	009A	29	1652575	137.196	012A	42
1652052	145.696	008A	18	1652529	See 1653376			1652575	137.196	013A	20
1652057	146.522	008A	45	1652534	See 1669804			1652575	137.196	013A	27
1652060	146.524	008A	44	1652536	See 1653088			1652575	137.196	014A	52
1652061	145.702	008A	30	1652538	See 20366756			1652575	137.196	014A	57
1652064	147.193	008A	49	1652539	147.194	008A	49	1652578	117.350	008A	37
1652065	145.703	008A	34	1652539	147.194	009A	63	1652578	117.350	009A	50
1652066	147.190	008A	38	1652544		008A	35	1652578	117.350	012A	46
1652099	130.567	007A	43	1652544		009A	47	1652578	117.350	013A	21
1652099	130.567	008A	43	1652545	154.193	008A	36	1652578	117.350	014A	56
1652099	130.567	011A	48	1652545	154.193	009A	48	1652581	137.229	008A	48
1652099	130.567	013A	33	1652548	117.347	008A	40	1652581	137.229	009A	62
1652119	See 184679			1652548	117.347	009A	54	1652581	137.229	012A	58
1652123	130.569	007A	36	1652550	157.643	008A	41	1652581	137.229	013A	40
1652123	130.569	008A	39	1652550	157.643	009A	55	1652581	137.229	014A	69
1652123	130.569	008A	39	1652552	123.234	008B	7	1652587	150.147	008B	8
1652123	130.569	011A	44	1652552	123.234	009B	5	1652587	150.147	009B	6
1652127	See 184679			1652553	130.589	008A	39	1652589	111.215	008B	9
1652131	117.345	008A	15	1652553	130.589	009A	3	1652589	111.215	009B	7
1652135	137.227	008A	16	1652553	130.589	009A	53	1652592	190.343	008B	3
1652139	137.228	008A	33	1652553	130.589	010A	3	1652592	190.343	009B	1
1652143	117.349	008A	37	1652559	130.593	008A	5	1652593	190.348	008B	5
1652147	137.194	007A	45	1652559	130.593	009A	9	1652593	190.348	009B	3
1652147	137.194	008A	48	1652559	130.593	010A	15	1652600	130.592	008B	10
1652147	137.194	008A	48	1652563	130.565	007A	39	1652600	130.592	009B	8

All original equipment manufacturers numbers, symbols, pictures, models and description used in this catalogue are for reference only, and it is not implied that any part listed is the product of these manufactures.
Tutti i nostri particolari non sono originali ma con essi intercambiabili. I riferimenti originali, le figure, i modelli sono esposti a semplice titolo indicativo. La nostra produzione riporta il nostro marchio.

VOLVO Index

VOLVO no.	CEI no.	Tab.	Fig.	VOLVO no.	CEI no.	Tab.	Fig.	VOLVO no.	CEI no.	Tab.	Fig.
1652604	130.566	007B	11	1652776	139.560	009B	21	1653378	145.698	008A	18
1652604	130.566	008B	23	1652776	139.560	009B	42	1653379	105.147	008A	46
1652604	130.566	008B	43	1652776	139.560	011B	19	1653510	See	1672236	
1652604	130.566	009B	20	1652776	139.560	011B	26	1653900	160.202	007A	11
1652604	130.566	009B	41	1652776	139.560	012B	19	1653900	160.202	007A	25
1652604	130.566	011B	18	1652776	139.560	012B	26	1653900	160.202	008A	11
1652604	130.566	011B	25	1652776	139.560	013B	19	1653900	160.202	008A	25
1652604	130.566	012B	18	1652776	139.560	013B	26	1653900	160.202	008B	19
1652604	130.566	012B	25	1652776	139.560	014B	19	1653900	160.202	009A	25
1652604	130.566	013B	18	1652776	139.560	014B	26	1653900	160.202	009A	38
1652604	130.566	013B	25	1652819	117.351	009A	31	1653900	160.202	009B	17
1652604	130.566	014B	18	1652844		011A	22	1653900	160.202	010A	26
1652604	130.566	014B	25	1652855		010A	16	1653900	160.202	010A	53
1652611	137.152	009A	16	1652855		010A	37	1653900	160.202	010B	15
1652616		010B	18	1652855		010A	39	1653901	156.179	007A	13
1652617	145.476	008A	34	1652871	145.697	008A	17	1653901	156.179	007A	27
1652617	145.476	009A	46	1652872	146.523	008A	45	1653901	156.179	008A	13
1652618	147.129	008A	38	1652899	See	1652901		1653901	156.179	008A	27
1652618	147.129	009A	52	1652900	See	1653379		1653901	156.179	009A	14
1652622	139.561	006	22	1652901	105.152	009A	60	1653901	156.179	009A	27
1652622	139.561	007B	13	1652919	141.167	007B	10	1653901	156.179	009A	40
1652622	139.561	008B	25	1652919	141.167	008B	22	1653901	156.179	010A	12
1652622	139.561	008B	45	1652919	141.167	008B	56	1653901	156.179	010A	28
1652622	139.561	009B	22	1652919	141.167	011B	30	1653901	156.179	010A	55
1652622	139.561	009B	43	1652919	141.167	012B	30	1653902	156.180	008B	21
1652622	139.561	010B	22	1652919	141.167	013B	30	1653902	156.180	009B	19
1652622	139.561	011B	20	1652919	141.167	014B	30	1653902	156.180	010B	17
1652622	139.561	011B	27	1653034	See	1693883		1653903	See	1653960	
1652622	139.561	012B	20	1653056		008A	1	1653904	160.212	009A	12
1652622	139.561	012B	27	1653056		009A	1	1653904	160.212	010A	10
1652622	139.561	013B	20	1653057	See	1656121		1653905	See	1653961	
1652622	139.561	013B	27	1653061		010A	17	1653906	See	1653962	
1652622	139.561	014B	20	1653088	146.483	009A	59	1653907	See	1653964	
1652622	139.561	014B	27	1653092	145.560	009A	5	1653909	See	1653956	
1652628	See	3192123		1653093	See	1669804		1653910	See	1668213	
1652671	198.821	007A	48	1653095		008A	4	1653912	See	1668212	
1652671	198.821	008A	51	1653117	See	1693883		1653913	See	1668213	
1652671	198.821	009A	65	1653240	154.132	007A	8	1653914	See	1668214	
1652681	188.184	008A	42	1653240	154.132	008A	8	1653916	See	1668216	
1652682	188.187	009A	56	1653376	145.482	007A	30	1653917	See	1668217	
1652776	139.560	007B	12	1653376	145.482	008A	30	1653919	See	1668219	
1652776	139.560	008B	24	1653376	145.482	009A	43	1653920	109.116	007A	6
1652776	139.560	008B	44	1653377	See	1656038		1653920	109.116	008A	6

Date

03 / 2004

Table

Index

VOLVO no.	CEI no.	Tab.	Fig.	VOLVO no.	CEI no.	Tab.	Fig.	VOLVO no.	CEI no.	Tab.	Fig.
1653921	109.138	009A	6	1653983	160.209	010A	27	1654088	<i>137.230</i>	014A	4
1653921	109.138	010A	6	1653990	160.200	007A	10	1654090		010A	1
1653922	109.139	009A	19	1653990	160.200	007A	24	1654167	169.743	009A	17
1653922	109.139	010A	20	1653990	160.200	008A	10	1654195		010A	19
1653923	<i>109.357</i>	010A	48	1653990	160.200	008A	24	1654218		010A	36
1653924	109.115	007A	19	1653991	160.211	009A	11	1654251		010A	61
1653924	109.115	008A	19	1653991	160.211	010A	9	1654253		010A	29
1653925	109.140	009A	32	1653992	See 1653995			1654253		010A	42
1653930	See 1668232			1653994	160.210	009A	37	1654255		010A	35
1653931	See 1668231			1653995	160.208	009A	24	1654266		010A	38
1653935	109.164	008B	13	1653995	160.208	010A	25	1654290		010A	5
1653935	109.164	009B	11	1653996	160.203	008B	18	1654293		010A	41
1653936	See 1668232			1653996	160.203	009B	16	1654293	See 1669497		
1653937	<i>109.359</i>	010B	20	1653996	160.203	010A	52	1654295		010A	63
1653938	<i>109.358</i>	010B	8	1653997	<i>160.213</i>	010B	14	1654320		010A	60
1653940		007A	8	1654015	<i>102.255</i>	010A	8	1654323		010A	62
1653940		008A	8	1654020		010A	32	1654323		010A	70
1653942		009A	22	1654033	See 1669329			1654326		010A	40
1653942		010A	23	1654037		010A	59	1654340	See 1069518		
1653943		010A	56	1654038		010A	44	1654345		010B	1
1653944		007A	22	1654040		010A	67	1654362	<i>145.559</i>	010A	5
1653944		008A	22	1654042		010A	65	1654363	<i>146.480</i>	010A	41
1653945		009A	35	1654043		010A	69	1655123		005	56
1653948		008B	15	1654050		010B	1	1655129	<i>119.194</i>	006	12
1653948		009B	13	1654054	<i>107.169</i>	007B	18	1655153		005	37
1653951	See 1653961			1654054	<i>107.169</i>	008B	50	1655169		004	49
1653956	119.124	008B	14	1654054	<i>107.169</i>	009B	47	1655169		005	60
1653956	119.124	009A	33	1654054	<i>107.169</i>	011B	2	1655249		010A	71
1653956	119.124	009B	12	1654054	<i>107.169</i>	012B	2	1655310		005	6
1653956	119.124	010B	11	1654054	<i>107.169</i>	013B	2	1655421	<i>198.402</i>	002	1
1653960	119.139	007A	7	1654054	<i>107.169</i>	014B	2	1655421	<i>198.402</i>	003	1
1653960	119.139	008A	7	1654060		010B	5	1655527	<i>107.175</i>	007A	47
1653961	119.120	009A	7	1654061		010B	3	1655527	<i>107.175</i>	008A	50
1653961	119.120	010A	7	1654062	See 8171420			1655527	<i>107.175</i>	011A	56
1653962	119.123	009A	20	1654066		010B	7	1655553	See 1672237		
1653962	119.123	010A	21	1654070		010A	34	1655559	See 1672244		
1653962	119.123	010A	49	1654073		010A	46	1655563	<i>137.197</i>	007A	16
1653964	119.140	007A	20	1654076		010A	64	1655563	<i>137.197</i>	008A	16
1653964	119.140	008A	20	1654082		010B	19	1655563	<i>137.197</i>	011A	20
1653966	See 1653956			1654085		010A	58	1655569	<i>117.328</i>	007A	15
1653979	<i>119.190</i>	010B	9	1654088	<i>137.230</i>	009A	4	1655569	<i>117.328</i>	011A	58
1653980	See 1668280			1654088	<i>137.230</i>	010A	4	1655778	139.394	001	2
1653983	160.209	009A	26	1654088	<i>137.230</i>	013A	4	1655779	139.402	002	2

All original equipment manufacturers numbers, symbols, pictures, models and description used in this catalogue are for reference only, and it is not implied that any part listed is the product of these manufactures.
Tutti i nostri particolari non sono originali ma con essi intercambiabili. I riferimenti originali, le figure, i modelli sono esposti a semplice titolo indicativo. La nostra produzione riporta il nostro marchio.

VOLVO Index

VOLVO no.	CEI no.	Tab.	Fig.	VOLVO no.	CEI no.	Tab.	Fig.	VOLVO no.	CEI no.	Tab.	Fig.
1655779	139.402	003	2	1656209	123.233	007B	5	1667078	107.176	011A	53
1655883	See	266920		1656209	123.233	008B	35	1667137	See	1672238	
1656031	102.227	009A	8	1656209	123.233	009B	33	1667188	190.341	007B	3
1656038	105.153	009A	60	1656209	123.233	011B	9	1667193	141.166	007B	10
1656064	145.709	009A	29	1656209	123.233	012B	9	1667511	156.108	001	13
1656100	130.588	008A	3	1656209	123.233	014B	9	1667511	156.108	001	31
1656100	130.588	008A	3	1656226	157.610	007A	37	1667511	156.108	001	50
1656100	130.588	012A	3	1656226	157.610	008A	41	1667511	156.108	002	13
1656104	130.568	007A	5	1656226	157.610	008A	41	1667511	156.108	002	28
1656104	130.568	008A	5	1656226	157.610	009A	55	1667511	156.108	003	12
1656104	130.568	008A	5	1656226	157.610	011A	46	1667511	156.108	003	27
1656104	130.568	011A	6	1656226	157.610	012A	50	1667511	156.108	003	43
1656104	130.568	012A	6	1656226	157.610	014A	61	1667511	156.108	004	13
1656113	171.051	007B	21	1656232	117.348	008A	40	1667511	156.108	004	36
1656113	171.051	008B	53	1656232	117.348	008A	40	1667511	156.108	005	45
1656113	171.051	009B	50	1656232	117.348	009A	54	1668065	103.156	007A	31a
1656113	171.051	011B	5	1656232	117.348	011A	45	1668068	103.164	008A	32
1656113	171.051	012B	5	1656232	117.348	012A	49	1668074	188.182	007A	38
1656113	171.051	013B	5	1656232	117.348	014A	60	1668074	188.182	008A	42
1656113	171.051	014B	5	1656251	103.163	008A	32	1668074	188.182	008A	42
1656116	130.594	009A	9	1656251	103.163	008A	32	1668074	188.182	011A	47
1656116	130.594	013A	9	1656263	188.185	008A	42	1668148	103.166	009A	44
1656116	130.594	014A	9	1656263	188.185	008A	42	1668202	See	1653956	
1656121	135.136	007A	1	1656263	188.185	012A	51	1668209	See	1653956	
1656121	135.136	008A	1	1656264	188.186	009A	56	1668212	155.208	009A	23
1656121	135.136	008A	1	1656264	188.186	014A	62	1668213	155.171	007A	9
1656121	135.136	008A	1	1656265	157.184	008A	35	1668213	155.171	008A	9
1656121	135.136	009A	1	1656265	157.184	009A	47	1668213	155.171	010A	51
1656121	135.136	011A	1	1656266	154.192	007A	33a	1668214	155.172	007A	23
1656121	135.136	012A	1	1656266	154.192	008A	36	1668214	155.172	008A	23
1656129	130.590	008A	39	1656266	154.192	009A	48	1668214	155.172	009A	36
1656129	130.590	008A	39	1656297	190.346	008B	29	1668216	155.207	008B	16
1656129	130.590	009A	3	1656298	190.342	007B	3	1668216	155.207	009B	14
1656129	130.590	009A	53	1656298	190.342	008B	33	1668217	155.210	010B	13
1656129	130.590	012A	48	1656298	190.342	009B	31	1668219	155.209	010A	24
1656129	130.590	014A	3	1656299	190.340	007B	1	1668231	119.191	010B	10
1656129	130.590	014A	59	1656299	190.340	008B	29	1668232	198.818	008B	17
1656208	157.216	007B	17	1656299	190.340	008B	31	1668232	198.818	009B	15
1656208	157.216	008B	49	1656299	190.340	009B	29	1668240	See	1653240	
1656208	157.216	009B	52	1667065	139.562	007B	12	1668241	154.177	009A	10
1656208	157.216	011B	7	1667065	139.562	007B	13	1668241	154.177	010A	13
1656208	157.216	012B	7	1667078	107.176	007A	44	1668242	154.175	009A	22
1656208	157.216	014B	7	1667078	107.176	008A	47	1668242	154.175	010A	23

Date

03 / 2004

Table

Index

VOLVO no.	CEI no.	Tab.	Fig.	VOLVO no.	CEI no.	Tab.	Fig.	VOLVO no.	CEI no.	Tab.	Fig.
1668243	154.314	010A	56	1668459	111.211	013B	13	1669804	146.482	008A	44
1668244	154.133	007A	22	1668459	111.211	014B	13	1669804	146.482	009A	58
1668244	154.133	008A	22	1668470	102.317	008A	4	1669997		011B	17
1668245	154.176	009A	35	1668470	102.317	008A	4	1669997		012B	17
1668247	154.316	010B	12	1668700		001	47a	1669997		013B	17
1668248	154.313	008B	15	1668700		001	47b	1669997		014B	17
1668248	154.313	009B	13	1668701		001	52	1671996	145.700	008A	18
1668280	160.201	007A	12	1669032	154.218	009A	22	1671996	145.700	008A	18
1668280	160.201	007A	26	1669032	154.218	010A	23	1672160	See	8171338	
1668280	160.201	008A	12	1669033	154.315	010A	56	1672203		014B	1
1668280	160.201	008A	26	1669034	154.300	007A	22	1672221		015	14
1668280	160.201	009A	13	1669034	154.300	008A	22	1672221		017	14
1668280	160.201	009A	39	1669034	154.300	008A	22	1672236	102.291	007A	4
1668280	160.201	010A	11	1669035	154.312	009A	35	1672237	146.508	007A	40
1668280	160.201	010A	54	1669238	197.087	007B	14	1672238	145.624	007A	17
1668450	109.185	007B	9	1669258	130.575	007B	11	1672239	146.507	007A	41
1668450	109.185	008B	42	1669260	160.204	008B	20	1672243	147.191	008A	38
1668450	109.185	009B	40	1669260	160.204	009B	18	1672243	147.191	011A	43
1668450	109.185	011B	16	1669260	160.204	010B	16	1672244	147.167	007A	46
1668450	109.185	012B	16	1669328		010A	30	1672244	147.167	008A	49
1668450	109.185	013B	16	1669329		010A	47	1672244	147.167	011A	55
1668450	109.185	014B	16	1669331	146.481	010A	43	1672249		033	13
1668452	157.609	007B	6	1669358	198.804	009A	21	1672262		011B	23
1668452	157.609	008B	36	1669358	198.804	010A	22	1672262		012B	23
1668452	157.609	009B	34	1669359	198.805	009A	34	1672262		013B	23
1668452	157.609	011B	10	1669360	198.806	007A	21	1672262		014B	23
1668452	157.609	012B	10	1669360	198.806	008A	21	1672274		015	31
1668452	157.609	013B	10	1669360	198.806	008A	21	1672274		017	31
1668452	157.609	014B	10	1669361	198.890	010A	50	1672274		021	2
1668454	See	1668456		1669415	105.134	007A	42	1672274		024	3
1668455	See	1668456		1669416	See	1673853		1672275	See	3152328	
1668456	119.159	007B	7	1669427		010A	35	1672283		033	14
1668456	119.159	008B	38	1669447		010A	38	1673053		028	22
1668456	119.159	009B	36	1669449		010A	36	1673054		028	23
1668456	119.159	011B	12	1669450	147.168	007A	35	1673055	170.105	028	22
1668456	119.159	012B	12	1669496		010A	5	1673056	170.106	028	23
1668456	119.159	013B	12	1669497		010A	41	1673070		018	21
1668456	119.159	014B	12	1669498		010A	33	1673074		018	25
1668458	See	1068946		1669618		006	21	1673075		018	27
1668459	111.211	008B	39	1669629	See	1671996		1673306		016	38
1668459	111.211	009B	37	1669631	105.148	008A	46	1673306		017	53
1668459	111.211	011B	13	1669652	105.154	009A	60	1673306		024	26
1668459	111.211	012B	13	1669656	145.708	009A	29	1673306		026	23

All original equipment manufacturers numbers, symbols, pictures, models and description used in this catalogue are for reference only, and it is not implied that any part listed is the product of these manufacturers.
Tutti i nostri particolari non sono originali ma con essi intercambiabili. I riferimenti originali, le figure, i modelli sono esposti a semplice titolo indicativo. La nostra produzione riporta il nostro marchio.

VOLVO Index

VOLVO no.	CEI no.	Tab.	Fig.	VOLVO no.	CEI no.	Tab.	Fig.	VOLVO no.	CEI no.	Tab.	Fig.
1673393		018	1	3092071	198.345	027	20	3192193		013A	29
1673432	147.192	008A	38	3092577		018	15	3192251		014A	55
1673432	147.192	008A	38	3094261		022	6	3192293		012A	57
1673432	147.192	009A	52	3094269		017	47b	3192293		014A	68
1673434	145.704	008A	34	3094269		024	20b	3192541		013B	14
1673434	145.704	008A	34	3094410	198.901	015	22	3192582	See	1521940	
1673434	145.704	009A	46	3094410	198.901	017	22	3192615		018	28
1673442	105.155	009A	60	3094522		017	48	3192914		017	50
1673443	105.151	008A	46	3094522		024	21	3192914		024	28
1673445	105.157	009A	60	3094807	See	1673683		3192915		017	51
1673537		030	4	3095065		032	17	3192915		024	29
1673540	154.311	013A	10	3127760		022	18	3192917		017	50
1673540	154.311	014A	10	3127761		022	19	3192917		024	28
1673541	109.355	013A	6	3152326		021	2	3192918		017	51
1673541	109.355	014A	6	3152326		024	3	3192918		024	29
1673663		018	48	3152328		015	2	3192951	119.187	011A	8
1673663		030	21	3152328		017	2	3192951	119.187	011A	25
1673664		018	34	3152328		021	2	3192951	119.187	012A	8
1673664		030	7	3152328		028	2	3192951	119.187	012A	26
1673683		033	12	3152328		030	2	3192951	119.187	014A	19
1673842		011B	1	3152722		012A	47	3192951	119.187	014A	35
1673842		012B	1	3152722		013A	28	6631198		025	5
1673842		014B	1	3152722		014A	58	6631199		025	4
1673844	190.344	008B	33	3152728		014A	5	6775501		019	18
1673844	190.344	009B	31	3152730		014A	64	6775550		019	19
1673844	190.344	011B	1	3152798		013A	17	6790121		022	17
1673844	190.344	012B	1	3152798		013A	25	6790122		022	2
1673844	190.344	014B	1	3152882		013A	31	6790125		022	12
1673853	145.625	007A	18	3191853		033	1a	6790128		022	7
1673898	190.345	008B	31	3191854		033	1b	6790139		022	3
1673898	190.345	009B	29	3191997		033	8	6790148		022	1
1693883	196.262	009A	18	3192069		021	4	6790906		020	8
1696325	See	276335		3192069		030	3	6790907		020	8
1697066		022	15	3192075	197.086	007B	14	6791001		020	19
1697067		022	9	3192075	197.086	007B	14	6791739		019	5
1697068		022	6	3192111	169.816	014A	22	6791740		019	5
1697069		022	6	3192111	169.816	014A	38	6791752		019	3
1697070	See	3094261		3192123	107.184	008A	47	6791753		019	1
1697071		022	6	3192123	107.184	009A	61	6791760		019	7
1697669		022	16	3192149	See	8172618		6791761		019	6
1698083		022	6	3192150	See	8172620		6791776		019	9
1698138		022	9	3192161		018	22	6791777		019	9
3092071	198.345	023	27	3192193		013A	3	6791778		019	15

Date

03 / 2004

Table

Index

VOLVO no.	CEI no.	Tab.	Fig.	VOLVO no.	CEI no.	Tab.	Fig.	VOLVO no.	CEI no.	Tab.	Fig.
6795542		022	5	8171338	187.613	015	1	8172618		012B	21
6795664		019	19	8171338	187.613	017	1	8172618		013B	21
6795665		019	18	8171338	187.613	018	30	8172618		014B	21
6795999		019	2	8171338	187.613	021	1	8172622		011B	28
6796582		019	5	8171338	187.613	028	1	8172622		012B	28
6852504		020	8	8171338	187.613	030	1	8172622		013B	28
6852509		020	12	8171413	160.207	011A	15	8172622		014B	28
6852510		020	18	8171413	160.207	011A	33	8172640		014A	17
6852512		020	11	8171413	160.207	012A	15	8172752		013A	16
6852525		020	2	8171413	160.207	012A	34	8172832		013A	36
6852529		020	1	8171413	160.207	014A	27	20365512		013A	23
6877227		020	3	8171413	160.207	014A	43	20365514		013A	19
8127819		031	5	8171420	111.212	008B	41	20365566		013A	18
8127820		031	4	8171420	111.212	009B	39	20366123		013A	8
8127821		031	16	8171420	111.212	010B	4	20366306		012A	55
8127822		031	9	8171420	111.212	011B	15	20366307		012A	41
8151820	See 20428192			8171420	111.212	012B	15	20366308		012A	22
8171087		029	6	8171420	111.212	013B	15	20366310		012A	53
8171088		029	5	8171420	111.212	014B	15	20366311		012A	23
8171092		029	10	8171556		014A	8	20366313		011A	4
8171092		031	13	8171735	169.813	011A	30	20366314		011A	14
8171093		029	11	8171735	169.813	012A	31	20366314		012A	14
8171093		031	14	8171735	169.813	014A	41	20366316		012A	21
8171094		029	12	8171942		011A	21	20366317		012A	54
8171094		031	15	8172093		029	3	20366321		012A	4
8171095		029	9	8172094		029	14	20366323		011A	39
8171095		031	12	8172141		013A	22	20366328		011A	31
8171096		029	8	8172214		013B	1	20366329		011A	49
8171096		031	11	8172216		013B	1	20366330		011A	50
8171336		015	33	8172218	169.815	014A	26	20366524		029	3
8171336		017	33	8172414	See 20478726			20366525		029	3
8171336		021	1	8172416	See 20478729			20366526		029	3
8171336		024	1	8172433	156.181	011A	18	20366527		029	3
8171338	187.613	008B	48	8172433	156.181	011A	36	20366528		029	3
8171338	187.613	009B	46	8172433	156.181	012A	18	20366529		029	3
8171338	187.613	011B	22	8172433	156.181	012A	37	20366531		029	7
8171338	187.613	011B	29	8172433	156.181	014A	30	20366533		029	4
8171338	187.613	012B	22	8172433	156.181	014A	46	20366534		029	1
8171338	187.613	012B	29	8172497	157.644	012A	32	20366546		029	2
8171338	187.613	013B	22	8172497	157.644	014A	40	20366588		013A	37
8171338	187.613	013B	29	8172618		008B	46	20366608		013A	30
8171338	187.613	014B	22	8172618		009B	44	20366610		013A	32
8171338	187.613	014B	29	8172618		011B	21	20366611		013A	39

All original equipment manufacturers numbers, symbols, pictures, models and description used in this catalogue are for reference only, and it is not implied that any part listed is the product of these manufactures.
Tutti i nostri particolari non sono originali ma con essi intercambiabili. I riferimenti originali, le figure, i modelli sono esposti a semplice titolo indicativo. La nostra produzione riporta il nostro marchio.

VOLVO Index

VOLVO no.	CEI no.	Tab.	Fig.	VOLVO no.	CEI no.	Tab.	Fig.	VOLVO no.	CEI no.	Tab.	Fig.
20366691	105.150	008A	46	20478726	154.309	011A	29				
20366691	105.150	011A	51	20478726	154.309	012A	12				
20366711		013A	1	20478726	154.309	012A	30				
20366711		014A	1	20478726	154.309	014A	39				
20366731	157.185	007A	34	20478729	154.310	014A	23				
20366731	157.185	008A	35	81241405		028	8				
20366731	157.185	009A	47	85100855		029	13				
20366733	103.152	007A	31b	85100855		031	18				
20366733	103.152	008A	32	85100856		019	2				
20366733	103.152	011A	40								
20366735		012A	44								
20366735		014A	54								
20366756	107.182	008A	50								
20366756	107.182	009A	64								
20366756	107.182	012A	60								
20366756	107.182	013A	42								
20366756	107.182	014A	71								
20366826	154.198	007A	33b								
20366826	154.198	008A	36								
20366826	154.198	009A	48								
20366826	154.198	011A	42								
20366826	154.198	012A	45								
20366826	154.198	014A	55								
20366959		013A	26								
20366960		013B	7								
20366990		013A	35								
20415920		031	20								
20428192		004	25								
20428192		004	42								
20428192		005	34								
20428192		005	50								
20438630		031	1								
20438724		031	3								
20438757		031	2								
20438782		031	7								
20438785		031	17								
20438799		031	19								
20438803		031	10								
20438814		031	8								
20438830		031	6								
20476025		013A	2								
20476025		014A	2								
20478726	154.309	011A	12								

Date

03 / **2004**

Table

Index

CEI no.	VOLVO no.	Tab.	Fig.	CEI no.	VOLVO no.	Tab.	Fig.	CEI no.	VOLVO no.	Tab.	Fig.
102.094	1527076	003	15	105.158	1524333	017	12	109.050	267284	003	17
102.095	382255	003	19	105.159	1524667	015	12	109.050	267284	003	17
102.098	267285	003	19	105.159	1524667	017	12	109.051	267953	002	52
102.156	267849	002	5	107.096	307324	025	22	109.051	267953	003	67
102.162	382656	001	5	107.169	1654054	007B	18	109.052	267954	002	39
102.227	1656031	009A	8	107.169	1654054	008B	50	109.052	267954	003	54
102.255	1654015	010A	8	107.169	1654054	009B	47	109.053	382185	002	7
102.291	1672236	007A	4	107.169	1654054	011B	2	109.053	382185	003	21
102.316	1652036	008A	4	107.169	1654054	012B	2	109.054	382220	002	39
102.317	1668470	008A	4	107.169	1654054	013B	2	109.054	382220	003	54
102.317	1668470	008A	4	107.169	1654054	014B	2	109.086	266923	004	6
102.318	1069193	008A	4	107.175	1655527	007A	47	109.086	266923	004	31
102.319	1652521	009A	8	107.175	1655527	008A	50	109.086	266923	005	40
103.056	382232	002	67	107.175	1655527	011A	56	109.087	266925	005	10
103.056	382232	003	80	107.176	1667078	007A	44	109.088	267242	005	21
103.057	382560	002	37	107.176	1667078	008A	47	109.092	266863	001	17
103.057	382560	003	52	107.176	1667078	011A	53	109.092	266863	001	17
103.152	20366733	007A	31b	107.182	20366756	008A	50	109.092	266863	001	27
103.152	20366733	008A	32	107.182	20366756	009A	64	109.092	266863	001	27
103.152	20366733	011A	40	107.182	20366756	012A	60	109.093	266864	001	7
103.156	1668065	007A	31a	107.182	20366756	013A	42	109.093	266864	001	7
103.162	1652037	008A	32	107.182	20366756	014A	71	109.106	382116	001	45
103.163	1656251	008A	32	107.183	1652035	008A	50	109.108	382084	001	7
103.163	1656251	008A	32	107.184	3192123	008A	47	109.110	266762	001	45
103.164	1668068	008A	32	107.184	3192123	009A	61	109.115	1653924	007A	19
103.165	1652523	008A	32	107.185	1652253	008A	47	109.115	1653924	008A	19
103.166	1668148	009A	44	109.046	382797	002	7	109.116	1653920	007A	6
103.167	1652524	009A	44	109.046	382797	002	7	109.116	1653920	008A	6
105.134	1669415	007A	42	109.046	382797	002	17	109.138	1653921	009A	6
105.146	1652040	008A	46	109.046	382797	002	17	109.138	1653921	010A	6
105.147	1653379	008A	46	109.046	382797	003	7	109.139	1653922	009A	19
105.148	1669631	008A	46	109.046	382797	003	7	109.139	1653922	010A	20
105.149	1069314	008A	46	109.046	382797	003	21	109.140	1653925	009A	32
105.150	20366691	008A	46	109.046	382797	003	21	109.164	1653935	008B	13
105.150	20366691	011A	51	109.046	382797	003	33	109.164	1653935	009B	11
105.151	1673443	008A	46	109.046	382797	003	33	109.185	1668450	007B	9
105.152	1652901	009A	60	109.047	267949	002	24a	109.185	1668450	008B	42
105.153	1656038	009A	60	109.047	267949	002	24b	109.185	1668450	009B	40
105.154	1669652	009A	60	109.047	267949	003	38	109.185	1668450	011B	16
105.155	1673442	009A	60	109.048	266505	002	24a	109.185	1668450	012B	16
105.156	1069315	009A	60	109.048	266505	002	24b	109.185	1668450	013B	16
105.157	1673445	009A	60	109.048	266505	003	38	109.185	1668450	014B	16
105.158	1524333	015	12	109.049	266811	003	17	109.355	1673541	013A	6

All original equipment manufacturers numbers, symbols, pictures, models and description used in this catalogue are for reference only, and it is not implied that any part listed is the product of these manufactures.
Tutti i nostri particolari non sono originali ma con essi intercambiabili. I riferimenti originali, le figure, i modelli sono esposti a semplice titolo indicativo. La nostra produzione riporta il nostro marchio.

CEI Index

CEI no.	VOLVO no.	Tab.	Fig.	CEI no.	VOLVO no.	Tab.	Fig.	CEI no.	VOLVO no.	Tab.	Fig.
109.355	1673541	014A	6	117.328	1655569	007A	15	119.062	382500	002	25
109.356	1521878	011A	7	117.328	1655569	011A	58	119.083	267283	003	9
109.356	1521878	012A	7	117.345	1652131	008A	15	119.097	267955	002	25
109.356	1521878	014A	18	117.346	1652569	008A	15	119.097	267955	003	39
109.356	1521878	014A	34	117.347	1652548	008A	40	119.114	1527403	004	7
109.357	1653923	010A	48	117.347	1652548	009A	54	119.114	1527403	004	32
109.358	1653938	010B	8	117.348	1656232	008A	40	119.114	1527403	005	22
109.359	1653937	010B	20	117.348	1656232	008A	40	119.114	1527403	005	41
109.360	1526116	002	17	117.348	1656232	009A	54	119.120	1653961	009A	7
109.360	1526116	002	24a	117.348	1656232	011A	45	119.120	1653961	010A	7
109.360	1526116	003	7	117.348	1656232	012A	49	119.123	1653962	009A	20
109.360	1526116	003	33	117.348	1656232	014A	60	119.123	1653962	010A	21
109.361	266799	001	55	117.349	1652143	008A	37	119.123	1653962	010A	49
111.211	1668459	008B	39	117.350	1652578	008A	37	119.124	1653956	008B	14
111.211	1668459	009B	37	117.350	1652578	009A	50	119.124	1653956	009A	33
111.211	1668459	011B	13	117.350	1652578	012A	46	119.124	1653956	009B	12
111.211	1668459	012B	13	117.350	1652578	013A	21	119.124	1653956	010B	11
111.211	1668459	013B	13	117.350	1652578	014A	56	119.139	1653960	007A	7
111.211	1668459	014B	13	117.351	1652819	009A	31	119.139	1653960	008A	7
111.212	8171420	008B	41	119.049	382968	001	9	119.140	1653964	007A	20
111.212	8171420	009B	39	119.049	382968	001	9	119.140	1653964	008A	20
111.212	8171420	010B	4	119.049	382968	001	28	119.159	1668456	007B	7
111.212	8171420	011B	15	119.049	382968	001	28	119.159	1668456	008B	38
111.212	8171420	012B	15	119.049	382968	002	10	119.159	1668456	009B	36
111.212	8171420	013B	15	119.049	382968	002	10	119.159	1668456	011B	12
111.212	8171420	014B	15	119.049	382968	003	9	119.159	1668456	012B	12
111.213	943760	008B	37	119.049	382968	003	24	119.159	1668456	013B	12
111.213	943760	009B	35	119.049	382968	003	24	119.159	1668456	014B	12
111.213	943760	011B	11	119.056	266530	002	41a	119.177	266920	001	47a
111.213	943760	012B	11	119.056	266530	002	41b	119.177	266920	001	47b
111.213	943760	013B	11	119.056	266530	003	56a	119.177	266920	005	11
111.213	943760	014B	11	119.056	266530	003	56b	119.186	1521438	013A	7
111.214	1652177	008B	11	119.058	382606	002	25	119.186	1521438	014A	7
111.214	1652177	009B	9	119.058	382606	003	39	119.187	3192951	011A	8
111.215	1652589	008B	9	119.059	382501	001	9	119.187	3192951	011A	25
111.215	1652589	009B	7	119.059	382501	001	28	119.187	3192951	012A	8
115.022	1522344	015	55	119.059	382501	002	10	119.187	3192951	012A	26
115.022	1522344	018	41	119.059	382501	003	9	119.187	3192951	014A	19
115.022	1522344	021	15	119.059	382501	003	24	119.187	3192951	014A	35
115.022	1522344	030	14	119.060	382981	002	41a	119.188	1069255	011A	10
117.241	181565	001	40	119.060	382981	003	56a	119.188	1069255	011A	27
117.241	181565	002	19	119.061	382982	002	41b	119.188	1069255	012A	10
117.241	181565	003	35	119.061	382982	003	56b	119.188	1069255	012A	28

Date

03 / 2004

Table

Index

CEI no.	VOLVO no.	Tab.	Fig.	CEI no.	VOLVO no.	Tab.	Fig.	CEI no.	VOLVO no.	Tab.	Fig.
119.188	1069255	014A	21	130.204	183588	002	68	130.570	18459	021	9
119.188	1069255	014A	37	130.204	183588	003	81	130.575	1669258	007B	11
119.189	1069254	011A	9	130.205	181563	002	62	130.588	1656100	008A	3
119.189	1069254	011A	26	130.205	181563	003	76	130.588	1656100	008A	3
119.189	1069254	012A	9	130.206	340999	032	3	130.588	1656100	012A	3
119.189	1069254	012A	27	130.565	1652563	007A	39	130.589	1652553	008A	39
119.189	1069254	014A	20	130.565	1652563	008A	43	130.589	1652553	009A	3
119.189	1069254	014A	36	130.565	1652563	009A	57	130.589	1652553	009A	53
119.190	1653979	010B	9	130.565	1652563	011A	52	130.589	1652553	010A	3
119.191	1668231	010B	10	130.565	1652563	012A	52	130.590	1656129	008A	39
119.192	1527429	006	10	130.565	1652563	012A	56	130.590	1656129	008A	39
119.193	1527404	006	11	130.565	1652563	013A	38	130.590	1656129	009A	3
119.194	1655129	006	12	130.565	1652563	014A	63	130.590	1656129	009A	53
122.009	340992	032	4	130.566	1652604	007B	11	130.590	1656129	012A	48
122.010	342080	032	12	130.566	1652604	008B	23	130.590	1656129	014A	3
122.011	1524712	023	22	130.566	1652604	008B	43	130.590	1656129	014A	59
122.011	1524712	027	15	130.566	1652604	009B	20	130.591	184679	007A	5
122.012	1522166	016	33	130.566	1652604	009B	41	130.591	184679	008A	5
122.012	1522166	017	42	130.566	1652604	011B	18	130.592	1652600	008B	10
122.012	1522166	024	15	130.566	1652604	011B	25	130.592	1652600	009B	8
122.012	1522166	026	15	130.566	1652604	012B	18	130.593	1652559	008A	5
122.030	384654	016	13	130.566	1652604	012B	25	130.593	1652559	009A	9
122.031	384653	016	9	130.566	1652604	013B	18	130.593	1652559	010A	15
122.034	384798	032	12	130.566	1652604	013B	25	130.594	1656116	009A	9
122.035	384799	032	4	130.566	1652604	014B	18	130.594	1656116	013A	9
122.036	383766	015	24	130.566	1652604	014B	25	130.594	1656116	014A	9
122.036	383766	017	24	130.567	1652099	007A	43	133.010	334368	032	5
122.081	1523308	028	15	130.567	1652099	008A	43	133.015	311760	016	34
122.085	1523311	028	15	130.567	1652099	011A	48	133.015	311760	017	43
122.090	1522348	015	42	130.567	1652099	013A	33	133.015	311760	024	16
122.090	1522348	018	39	130.568	1656104	007A	5	133.015	311760	026	16
122.090	1522348	021	13	130.568	1656104	008A	5	133.016	384094	023	23
122.090	1522348	030	12	130.568	1656104	008A	5	133.016	384094	027	16
123.099	384092	023	20	130.568	1656104	011A	6	133.030	384656	016	10
123.100	384093	023	20	130.568	1656104	012A	6	133.031	384797	032	5
123.233	1656209	007B	5	130.569	1652123	007A	36	133.043	306919	025	15
123.233	1656209	008B	35	130.569	1652123	008A	39	133.064	1522360	015	18
123.233	1656209	009B	33	130.569	1652123	008A	39	133.064	1522360	017	18
123.233	1656209	011B	9	130.569	1652123	011A	44	133.101	1523170	028	16
123.233	1656209	012B	9	130.570	18459	007A	3	133.110	1522343	015	43
123.233	1656209	014B	9	130.570	18459	008A	3	133.110	1522343	018	40
123.234	1652552	008B	7	130.570	18459	011A	3	133.110	1522343	021	14
123.234	1652552	009B	5	130.570	18459	015	38	133.110	1522343	030	13

All original equipment manufacturers numbers, symbols, pictures, models and description used in this catalogue are for reference only, and it is not implied that any part listed is the product of these manufactures.
Tutti i nostri particolari non sono originali ma con essi intercambiabili. I riferimenti originali, le figure, i modelli sono esposti a semplice titolo indicativo. La nostra produzione riporta il nostro marchio.

CEI Index

CEI no.	VOLVO no.	Tab.	Fig.	CEI no.	VOLVO no.	Tab.	Fig.	CEI no.	VOLVO no.	Tab.	Fig.
133.126	1524646	015	18	137.229	1652581	008A	48	139.561	1652622	009B	22
133.126	1524646	017	18	137.229	1652581	009A	62	139.561	1652622	009B	43
135.070	338232	025	23	137.229	1652581	012A	58	139.561	1652622	010B	22
135.136	1656121	007A	1	137.229	1652581	013A	40	139.561	1652622	011B	20
135.136	1656121	008A	1	137.229	1652581	014A	69	139.561	1652622	011B	27
135.136	1656121	008A	1	137.230	1654088	009A	4	139.561	1652622	012B	20
135.136	1656121	008A	1	137.230	1654088	010A	4	139.561	1652622	012B	27
135.136	1656121	009A	1	137.230	1654088	013A	4	139.561	1652622	013B	20
135.136	1656121	011A	1	137.230	1654088	014A	4	139.561	1652622	013B	27
135.136	1656121	012A	1	139.233	948254	032	11	139.561	1652622	014B	20
135.147	1652280	008B	12	139.389	267269	001	60	139.561	1652622	014B	27
135.147	1652280	009B	10	139.389	267269	002	56	139.562	1667065	007B	12
137.062	334503	032	7	139.389	267269	003	71	139.562	1667065	007B	13
137.063	1526190	002	64	139.390	267316	001	3	139.565	948642	015	3
137.063	1526190	003	78	139.391	267268	002	3	139.565	948642	017	3
137.120	384804	032	7	139.391	267268	003	3	139.566	948448	015	29
137.152	1652611	009A	16	139.391	267268	007A	2	139.566	948448	017	29
137.194	1652147	007A	45	139.391	267268	008A	2	141.045	382565	001	15
137.194	1652147	008A	48	139.391	267268	009A	2	141.045	382565	001	35
137.194	1652147	008A	48	139.391	267268	010A	2	141.045	382565	001	53
137.194	1652147	011A	54	139.391	267268	011A	2	141.045	382565	002	60
137.195	1652261	007A	32	139.391	267268	012A	2	141.045	382565	003	48
137.195	1652261	008A	29	139.394	1655778	001	2	141.045	382565	003	95
137.195	1652261	011A	41	139.402	1655779	002	2	141.045	382565	004	55
137.196	1652575	007A	29	139.402	1655779	003	2	141.045	382565	005	18
137.196	1652575	008A	29	139.559	424763	007B	13	141.045	382565	005	28
137.196	1652575	008A	33	139.560	1652776	007B	12	141.045	382565	005	53
137.196	1652575	009A	42	139.560	1652776	008B	24	141.045	382565	007A	14
137.196	1652575	009A	51	139.560	1652776	008B	44	141.045	382565	007A	28
137.196	1652575	011A	38	139.560	1652776	009B	21	141.045	382565	007A	49
137.196	1652575	012A	20	139.560	1652776	009B	42	141.045	382565	008A	14
137.196	1652575	012A	42	139.560	1652776	011B	19	141.045	382565	009A	15
137.196	1652575	013A	20	139.560	1652776	011B	26	141.045	382565	009A	28
137.196	1652575	013A	27	139.560	1652776	012B	19	141.045	382565	009A	41
137.196	1652575	014A	52	139.560	1652776	012B	26	141.045	382565	009A	49
137.196	1652575	014A	57	139.560	1652776	013B	19	141.045	382565	010A	14
137.197	1655563	007A	16	139.560	1652776	013B	26	141.045	382565	010A	31
137.197	1655563	008A	16	139.560	1652776	014B	19	141.045	382565	010A	57
137.197	1655563	011A	20	139.560	1652776	014B	26	141.045	382565	011A	19
137.218	1652572	008A	16	139.561	1652622	006	22	141.045	382565	011A	37
137.218	1652572	009A	30	139.561	1652622	007B	13	141.045	382565	012A	19
137.227	1652135	008A	16	139.561	1652622	008B	25	141.045	382565	012A	38
137.228	1652139	008A	33	139.561	1652622	008B	45	141.045	382565	014A	12

Date

03 / 2004

Table

Index

CEI no.	VOLVO no.	Tab.	Fig.	CEI no.	VOLVO no.	Tab.	Fig.	CEI no.	VOLVO no.	Tab.	Fig.
141.045	382565	014A	31	145.696	1652052	008A	18	146.508	1672237	007A	40
141.045	382565	014A	47	145.697	1652871	008A	17	146.522	1652057	008A	45
141.166	1667193	007B	10	145.698	1653378	008A	18	146.523	1652872	008A	45
141.167	1652919	007B	10	145.700	1671996	008A	18	146.524	1652060	008A	44
141.167	1652919	008B	22	145.700	1671996	008A	18	146.525	1069194	008A	44
141.167	1652919	008B	56	145.701	1069316	008A	18	146.526	1069195	008A	45
141.167	1652919	011B	30	145.701	1069316	011A	23	146.527	383772	015	8
141.167	1652919	012B	30	145.702	1652061	008A	30	146.527	383772	017	8
141.167	1652919	013B	30	145.703	1652065	008A	34	146.528	1524304	015	15
141.167	1652919	014B	30	145.704	1673434	008A	34	146.528	1524304	017	15
145.227	382597	002	61	145.704	1673434	008A	34	146.529	383761	015	15
145.227	382597	003	75	145.704	1673434	009A	46	146.529	383761	017	15
145.228	267350	002	51	145.705	1069196	008A	17	147.079	382564	002	63
145.228	267350	003	66	145.706	1069317	008A	18	147.079	382564	003	77
145.234	266982	002	35	145.707	1652528	009A	29	147.129	1652618	008A	38
145.234	266982	002	35	145.708	1669656	009A	29	147.129	1652618	009A	52
145.234	266982	003	50	145.709	1656064	009A	29	147.167	1672244	007A	46
145.234	266982	003	50	145.710	1069318	009A	29	147.167	1672244	008A	49
145.235	266983	002	23	146.135	382257	003	94	147.167	1672244	011A	55
145.235	266983	002	23	146.136	382562	002	76	147.168	1669450	007A	35
145.235	266983	003	37	146.136	382562	003	90	147.190	1652066	008A	38
145.235	266983	003	37	146.137	382563	002	50	147.191	1672243	008A	38
145.236	266984	002	21	146.137	382563	003	65	147.191	1672243	011A	43
145.236	266984	002	21	146.213	382087	001	74	147.192	1673432	008A	38
145.236	266984	003	32	146.270	382189	002	70	147.192	1673432	008A	38
145.236	266984	003	32	146.271	382190	002	71	147.192	1673432	009A	52
145.286	266865	001	21	146.271	382190	003	85	147.193	1652064	008A	49
145.286	266865	001	21	146.272	382191	002	72	147.194	1652539	008A	49
145.312	267944	003	6	146.272	382191	003	86	147.194	1652539	009A	63
145.312	267944	003	6	146.273	266948	005	29	147.195	1521423	008A	49
145.350	266957	005	38	146.274	266947	004	21	147.195	1521423	008A	49
145.351	266958	004	39	146.274	266947	005	30	147.195	1521423	009A	63
145.351	266958	005	47	146.275	266955	004	26	147.195	1521423	012A	59
145.476	1652617	008A	34	146.275	266955	005	35	147.195	1521423	013A	41
145.476	1652617	009A	46	146.284	382248	003	84	147.195	1521423	014A	70
145.482	1653376	007A	30	146.479	1069518	010A	18	150.145	266531	002	42
145.482	1653376	008A	30	146.480	1654363	010A	41	150.145	266531	003	57
145.482	1653376	009A	43	146.481	1669331	010A	43	150.146	1068946	007B	8
145.559	1654362	010A	5	146.482	1669804	008A	44	150.146	1068946	008B	40
145.560	1653092	009A	5	146.482	1669804	009A	58	150.146	1068946	009B	38
145.624	1672238	007A	17	146.483	1653088	009A	59	150.146	1068946	011B	14
145.625	1673853	007A	18	146.506	382086	001	73	150.146	1068946	012B	14
145.695	1652051	008A	17	146.507	1672239	007A	41	150.146	1068946	014B	14

All original equipment manufacturers numbers, symbols, pictures, models and description used in this catalogue are for reference only, and it is not implied that any part listed is the product of these manufactures.
Tutti i nostri particolari non sono originali ma con essi intercambiabili. I riferimenti originali, le figure, i modelli sono esposti a semplice titolo indicativo. La nostra produzione riporta il nostro marchio.

CEI Index

CEI no.	VOLVO no.	Tab.	Fig.	CEI no.	VOLVO no.	Tab.	Fig.	CEI no.	VOLVO no.	Tab.	Fig.
150.147	1652587	008B	8	154.192	1656266	008A	36	155.110	266921	003	40
150.147	1652587	009B	6	154.192	1656266	009A	48	155.110	266921	004	10
154.068	266767	001	68	154.198	20366826	007A	33b	155.110	266921	004	34
154.068	266767	002	65	154.198	20366826	008A	36	155.110	266921	005	43
154.068	266767	003	79	154.198	20366826	009A	48	155.130	382096	001	10
154.069	382800	001	11	154.198	20366826	011A	42	155.130	382096	001	29
154.069	382800	001	11	154.198	20366826	012A	45	155.130	382096	002	11
154.069	382800	001	33	154.198	20366826	014A	55	155.130	382096	003	10
154.069	382800	001	33	154.218	1669032	009A	22	155.130	382096	003	25
154.069	382800	002	15	154.218	1669032	010A	23	155.171	1668213	007A	9
154.069	382800	002	15	154.300	1669034	007A	22	155.171	1668213	008A	9
154.069	382800	003	14	154.300	1669034	008A	22	155.171	1668213	010A	51
154.069	382800	003	14	154.300	1669034	008A	22	155.172	1668214	007A	23
154.069	382800	003	29	154.309	20478726	011A	12	155.172	1668214	008A	23
154.069	382800	003	29	154.309	20478726	011A	29	155.172	1668214	009A	36
154.070	267921	001	52	154.309	20478726	012A	12	155.207	1668216	008B	16
154.070	267921	002	30	154.309	20478726	012A	30	155.207	1668216	009B	14
154.070	267921	003	41	154.309	20478726	014A	39	155.208	1668212	009A	23
154.072	1526943	002	49	154.310	20478729	014A	23	155.209	1668219	010A	24
154.072	1526943	003	64	154.311	1673540	013A	10	155.210	1668217	010B	13
154.073	382101	001	11	154.311	1673540	014A	10	155.212	382120	001	48
154.073	382101	001	33	154.312	1669035	009A	35	156.074	382072	001	90
154.073	382101	002	15	154.313	1668248	008B	15	156.074	382072	002	89
154.073	382101	003	14	154.313	1668248	009B	13	156.074	382072	003	106
154.073	382101	003	29	154.314	1668243	010A	56	156.075	382309	001	89
154.074	382223	002	49	154.315	1669033	010A	56	156.075	382309	002	88
154.074	382223	003	64	154.316	1668247	010B	12	156.075	382309	003	105
154.087	338233	025	29	154.317	1524306	015	9	156.108	1667511	001	13
154.113	266922	004	15	154.317	1524306	017	9	156.108	1667511	001	31
154.113	266922	004	38	154.318	383759	015	9	156.108	1667511	001	50
154.113	266922	005	54	154.318	383759	017	9	156.108	1667511	002	13
154.114	266994	005	23	155.109	382801	001	10	156.108	1667511	002	28
154.115	267234	005	15	155.109	382801	001	10	156.108	1667511	003	12
154.132	1653240	007A	8	155.109	382801	001	29	156.108	1667511	003	27
154.132	1653240	008A	8	155.109	382801	001	29	156.108	1667511	003	43
154.133	1668244	007A	22	155.109	382801	002	11	156.108	1667511	004	13
154.133	1668244	008A	22	155.109	382801	002	11	156.108	1667511	004	36
154.175	1668242	009A	22	155.109	382801	003	10	156.108	1667511	005	45
154.175	1668242	010A	23	155.109	382801	003	10	156.109	382102	001	14
154.176	1668245	009A	35	155.109	382801	003	25	156.109	382102	001	32
154.177	1668241	009A	10	155.109	382801	003	25	156.109	382102	002	14
154.177	1668241	010A	13	155.110	266921	001	48	156.109	382102	003	13
154.192	1656266	007A	33a	155.110	266921	002	26	156.109	382102	003	28

Date

03 / 2004

Table

Index

CEI no.	VOLVO no.	Tab.	Fig.	CEI no.	VOLVO no.	Tab.	Fig.	CEI no.	VOLVO no.	Tab.	Fig.
156.117	382127	001	51	157.094	306928	025	21	160.201	1668280	008A	12
156.117	382127	002	29	157.184	1656265	008A	35	160.201	1668280	008A	26
156.117	382127	003	44	157.184	1656265	009A	47	160.201	1668280	009A	13
156.117	382127	004	12	157.185	20366731	007A	34	160.201	1668280	009A	39
156.117	382127	004	37	157.185	20366731	008A	35	160.201	1668280	010A	11
156.117	382127	005	46	157.185	20366731	009A	47	160.201	1668280	010A	54
156.153	267324	002	44	157.216	1656208	007B	17	160.202	1653900	007A	11
156.153	267324	003	59	157.216	1656208	008B	49	160.202	1653900	007A	25
156.155	382224	002	45	157.216	1656208	009B	52	160.202	1653900	008A	11
156.155	382224	003	60	157.216	1656208	011B	7	160.202	1653900	008A	25
156.157	267948	002	47	157.216	1656208	012B	7	160.202	1653900	008B	19
156.157	267948	003	62	157.216	1656208	014B	7	160.202	1653900	009A	25
156.179	1653901	007A	13	157.609	1668452	007B	6	160.202	1653900	009A	38
156.179	1653901	007A	27	157.609	1668452	008B	36	160.202	1653900	009B	17
156.179	1653901	008A	13	157.609	1668452	009B	34	160.202	1653900	010A	26
156.179	1653901	008A	27	157.609	1668452	011B	10	160.202	1653900	010A	53
156.179	1653901	009A	14	157.609	1668452	012B	10	160.202	1653900	010B	15
156.179	1653901	009A	27	157.609	1668452	013B	10	160.203	1653996	008B	18
156.179	1653901	009A	40	157.609	1668452	014B	10	160.203	1653996	009B	16
156.179	1653901	010A	12	157.610	1656226	007A	37	160.203	1653996	010A	52
156.179	1653901	010A	28	157.610	1656226	008A	41	160.204	1669260	008B	20
156.179	1653901	010A	55	157.610	1656226	008A	41	160.204	1669260	009B	18
156.180	1653902	008B	21	157.610	1656226	009A	55	160.204	1669260	010B	16
156.180	1653902	009B	19	157.610	1656226	011A	46	160.205	1521966	013A	13
156.180	1653902	010B	17	157.610	1656226	012A	50	160.205	1521966	014A	13
156.181	8172433	011A	18	157.610	1656226	014A	61	160.206	1521870	011A	17
156.181	8172433	011A	36	157.643	1652550	008A	41	160.206	1521870	011A	35
156.181	8172433	012A	18	157.643	1652550	009A	55	160.206	1521870	012A	17
156.181	8172433	012A	37	157.644	8172497	012A	32	160.206	1521870	012A	36
156.181	8172433	014A	30	157.644	8172497	014A	40	160.206	1521870	014A	29
156.181	8172433	014A	46	157.645	1521979	014A	25	160.206	1521870	014A	45
156.182	1521940	013A	12	160.083	942457	032	10	160.207	8171413	011A	15
156.182	1521940	014A	14	160.169	266899	002	48	160.207	8171413	011A	33
156.183	1069474	011A	16	160.169	266899	003	63	160.207	8171413	012A	15
156.183	1069474	011A	34	160.169	266899	006	17	160.207	8171413	012A	34
156.183	1069474	012A	16	160.170	267352	002	46	160.207	8171413	014A	27
156.183	1069474	012A	35	160.170	267352	003	61	160.207	8171413	014A	43
156.183	1069474	014A	28	160.200	1653990	007A	10	160.208	1653995	009A	24
156.183	1069474	014A	44	160.200	1653990	007A	24	160.208	1653995	010A	25
157.062	382777	002	16	160.200	1653990	008A	10	160.209	1653983	009A	26
157.062	382777	003	30	160.200	1653990	008A	24	160.209	1653983	010A	27
157.063	382197	002	31	160.201	1668280	007A	12	160.210	1653994	009A	37
157.063	382197	003	45	160.201	1668280	007A	26	160.211	1653991	009A	11

All original equipment manufacturers numbers, symbols, pictures, models and description used in this catalogue are for reference only, and it is not implied that any part listed is the product of these manufactures.
Tutti i nostri particolari non sono originali ma con essi intercambiabili. I riferimenti originali, le figure, i modelli sono esposti a semplice titolo indicativo. La nostra produzione riporta il nostro marchio.

CEI Index

CEI no.	VOLVO no.	Tab.	Fig.	CEI no.	VOLVO no.	Tab.	Fig.	CEI no.	VOLVO no.	Tab.	Fig.
160.211	1653991	010A	9	169.638	43305	016	8	169.811	1521890	011A	28
160.212	1653904	009A	12	169.703	1523185	028	14	169.811	1521890	012A	11
160.212	1653904	010A	10	169.704	1523186	028	18	169.811	1521890	012A	29
160.213	1653997	010B	14	169.743	1654167	009A	17	169.811	1521890	014A	22
163.069	384100	023	11	169.745	1522347	015	46	169.811	1521890	014A	38
163.070	384101	023	11	169.745	1522347	018	44	169.812	1069888	011A	32
169.157	1522984	032	9	169.745	1522347	021	18	169.812	1069888	012A	33
169.158	340998	032	2	169.745	1522347	030	17	169.812	1069888	014A	42
169.159	384097	023	21	169.746	1524716	015	41	169.813	8171735	011A	30
169.159	384097	027	14	169.746	1524716	018	38	169.813	8171735	012A	31
169.160	384098	023	25	169.746	1524716	021	12	169.813	8171735	014A	41
169.160	384098	027	18	169.746	1524716	030	11	169.814	1521886	011A	13
169.161	120226	015	21	169.779	1522389	007B	20	169.814	1521886	012A	13
169.161	120226	016	36	169.779	1522389	008B	52	169.814	1521886	014A	24
169.161	120226	017	21	169.779	1522389	009B	49	169.815	8172218	014A	26
169.161	120226	017	45	169.779	1522389	011B	4	169.816	3192111	014A	22
169.161	120226	024	18	169.779	1522389	012B	4	169.816	3192111	014A	38
169.161	120226	026	18	169.779	1522389	013B	4	169.817	1521826	014A	41
169.162	120228	016	32	169.779	1522389	014B	4	169.818	1521827	014A	42
169.162	120228	017	41	169.779	1522389	033	17	169.819	1523317	015	10
169.162	120228	024	14	169.780	1522390	007B	19	169.819	1523317	017	10
169.162	120228	026	14	169.780	1522390	008B	51	169.820	1524668	015	21
169.276	334377	032	6	169.780	1522390	009B	48	169.820	1524668	017	21
169.288	120101	016	12	169.780	1522390	011B	3	170.034	384696	032	19
169.290	1523283	032	15	169.780	1522390	012B	3	170.096	1523100	027	25
169.302	382779	002	8	169.780	1522390	013B	3	170.097	1523101	027	26
169.302	382779	002	58	169.780	1522390	014B	3	170.105	1673055	028	22
169.302	382779	003	22	169.780	1522390	033	18	170.106	1673056	028	23
169.302	382779	003	73	169.781	267375	007B	22	170.125	1069363	015	28
169.302	382779	015	32	169.781	267375	008B	54	170.125	1069363	017	28
169.302	382779	016	2	169.781	267375	009B	51	171.001	205	001	88
169.302	382779	016	21	169.781	267375	011B	6	171.001	205	002	87
169.302	382779	017	32	169.781	267375	012B	6	171.001	205	003	104
169.302	382779	024	2	169.781	267375	013B	6	171.003	308452	002	43
169.302	382779	026	2	169.781	267375	014B	6	171.003	308452	003	58
169.302	382779	027	2	169.804	1523318	006	24	171.014	190288	001	12
169.303	384655	016	14	169.804	1523318	007B	15	171.014	190288	001	30
169.313	384190	032	18	169.804	1523318	008B	27	171.014	190288	001	49
169.316	382221	002	54	169.804	1523318	008B	47	171.014	190288	002	12
169.316	382221	003	69	169.804	1523318	009B	27	171.014	190288	002	27
169.376	306924	025	13	169.804	1523318	009B	45	171.014	190288	003	11
169.381	306927	025	24	169.804	1523318	010B	25	171.014	190288	003	26
169.457	266939	001	58	169.811	1521890	011A	11	171.014	190288	003	42

Date

03 / 2004

Table

Index

CEI no.	VOLVO no.	Tab.	Fig.	CEI no.	VOLVO no.	Tab.	Fig.	CEI no.	VOLVO no.	Tab.	Fig.
171.014	190288	004	11	187.331	382778	003	23	187.614	943805	027	1
171.014	190288	004	35	187.373	338234	025	28	188.182	1668074	007A	38
171.014	190288	005	44	187.610	1522293	004	9	188.182	1668074	008A	42
171.029	1522345	015	19	187.610	1522293	005	17	188.182	1668074	008A	42
171.029	1522345	015	44	187.610	1522293	006	25	188.182	1668074	011A	47
171.029	1522345	017	19	187.610	1522293	007B	16	188.183	1652257	008A	42
171.029	1522345	018	11	187.610	1522293	008B	28	188.184	1652681	008A	42
171.029	1522345	018	42	187.610	1522293	008B	48	188.185	1656263	008A	42
171.029	1522345	021	16	187.610	1522293	009B	28	188.185	1656263	008A	42
171.029	1522345	030	15	187.610	1522293	009B	46	188.185	1656263	012A	51
171.051	1656113	007B	21	187.610	1522293	010B	26	188.186	1656264	009A	56
171.051	1656113	008B	53	187.610	1522293	015	1	188.186	1656264	014A	62
171.051	1656113	009B	50	187.610	1522293	015	6	188.187	1652682	009A	56
171.051	1656113	011B	5	187.610	1522293	017	1	190.340	1656299	007B	1
171.051	1656113	012B	5	187.610	1522293	017	6	190.340	1656299	008B	29
171.051	1656113	013B	5	187.610	1522293	018	23	190.340	1656299	008B	31
171.051	1656113	014B	5	187.610	1522293	028	1	190.340	1656299	009B	29
175.032	382173	002	86	187.613	8171338	008B	48	190.341	1667188	007B	3
175.032	382173	003	103	187.613	8171338	009B	46	190.342	1656298	007B	3
175.161	1524580	015	17	187.613	8171338	011B	22	190.342	1656298	008B	33
175.161	1524580	017	17	187.613	8171338	011B	29	190.342	1656298	009B	31
175.243	1522289	016	30	187.613	8171338	012B	22	190.343	1652592	008B	3
175.243	1522289	017	40	187.613	8171338	012B	29	190.343	1652592	009B	1
175.243	1522289	024	19	187.613	8171338	013B	22	190.344	1673844	008B	33
175.243	1522289	026	19	187.613	8171338	013B	29	190.344	1673844	009B	31
182.008	384096	023	24	187.613	8171338	014B	22	190.344	1673844	011B	1
182.008	1524711	027	17	187.613	8171338	014B	29	190.344	1673844	012B	1
182.009	1522167	016	35	187.613	8171338	015	1	190.344	1673844	014B	1
182.009	1522167	017	44	187.613	8171338	017	1	190.345	1673898	008B	31
182.009	1522167	024	17	187.613	8171338	018	30	190.345	1673898	009B	29
182.009	1522167	026	17	187.613	8171338	021	1	190.346	1656297	008B	29
182.020	307363	016	11	187.613	8171338	028	1	190.347	1652282	008B	1
182.032	306920	025	16	187.613	8171338	030	1	190.348	1652593	008B	5
182.052	1522362	015	20	187.614	943805	001	62	190.348	1652593	009B	3
182.052	1522362	017	20	187.614	943805	002	59	194.159	1522478	016	28
182.059	1524715	028	17	187.614	943805	003	74	194.159	1522478	024	8
182.065	1522346	015	45	187.614	943805	015	33	194.160	1522497	026	8
182.065	1522346	018	43	187.614	943805	016	1	194.161	384083	023	7
182.065	1522346	021	17	187.614	943805	016	20	194.187	1522477	016	28
182.065	1522346	030	16	187.614	943805	017	33	194.187	1522477	024	8
182.074	CEI	015	20	187.614	943805	023	1	194.203	1522496	026	8
182.074	CEI	017	20	187.614	943805	024	1	194.206	1522498	026	8
187.331	382778	002	9	187.614	943805	026	1	194.249	1522966	025	6

All original equipment manufacturers numbers, symbols, pictures, models and description used in this catalogue are for reference only, and it is not implied that any part listed is the product of these manufactures.
Tutti i nostri particolari non sono originali ma con essi intercambiabili. I riferimenti originali, le figure, i modelli sono esposti a semplice titolo indicativo. La nostra produzione riporta il nostro marchio.

CEI Index

CEI no.	VOLVO no.	Tab.	Fig.	CEI no.	VOLVO no.	Tab.	Fig.	CEI no.	VOLVO no.	Tab.	Fig.
194.332	1523639	027	8	198.402	1655421	002	1	198.832	276113	008B	30
194.426	1522975	025	6	198.402	1655421	003	1	198.833	276114	007B	2
194.427	1528978	025	6	198.403	273082	001	83	198.833	276114	008B	30
194.484	1524151	028	7	198.403	273082	002	80	198.833	276114	008B	32
194.485	1524252	028	7	198.403	273082	003	97	198.833	276114	009B	30
194.501	1524294	028	7	198.404	276146	001	84	198.834	276115	007B	4
194.537	1523710	027	8	198.404	276146	002	85	198.834	276115	008B	34
196.134	382252	003	5	198.404	276146	003	98	198.834	276115	009B	32
196.262	1693883	009A	18	198.446	CEI	001	85	198.834	276115	011B	8
197.024	382990	001	61	198.446	CEI	002	81	198.834	276115	012B	8
197.024	382990	002	57	198.446	CEI	003	99	198.834	276115	014B	8
197.024	382990	003	72	198.540	CEI	002	84	198.835	276819	010B	2
197.024	382990	016	4	198.540	CEI	003	102	198.888	1521787	008A	52
197.024	382990	023	2	198.541	270824	001	82	198.888	1521787	009A	66
197.024	382990	024	3	198.542	270823	002	79	198.888	1521787	011A	57
197.024	382990	026	3	198.542	270823	003	96	198.888	1521787	012A	61
197.024	382990	027	3	198.571	273913	015	22	198.888	1521787	013A	43
197.086	3192075	007B	14	198.571	273913	017	22	198.888	1521787	014A	72
197.086	3192075	007B	14	198.740	273958	028	21	198.890	1669361	010A	50
197.087	1669238	007B	14	198.768	270581	028	21	198.891	CEI	001	86
197.094	1524358	006	23	198.791	273933	015	47	198.891	CEI	002	82
197.094	1524358	008B	26	198.791	273933	018	45	198.891	CEI	003	100
197.094	1524358	008B	46	198.791	273933	021	19	198.891	CEI	004	56
197.094	1524358	009B	23	198.791	273933	030	19	198.891	CEI	005	68
197.094	1524358	009B	44	198.792	273081	001	84	198.892	CEI	002	83
197.094	1524358	010B	24	198.792	273081	002	85	198.892	CEI	003	101
197.094	1524358	015	2	198.792	273081	003	98	198.893	CEI	007A	50
197.094	1524358	017	2	198.804	1669358	009A	21	198.893	CEI	008A	53
197.094	1524358	028	2	198.804	1669358	010A	22	198.894	CEI	007A	51
197.095	1522300	015	31	198.805	1669359	009A	34	198.894	CEI	008A	54
197.095	1522300	017	31	198.806	1669360	007A	21	198.894	CEI	009A	70
198.059	273394	032	17	198.806	1669360	008A	21	198.894	CEI	010A	75
198.160	273431	016	37	198.806	1669360	008A	21	198.894	CEI	011A	59
198.160	273431	017	47a	198.818	1668232	008B	17	198.894	CEI	012A	62
198.160	273431	024	20a	198.818	1668232	009B	15	198.895	CEI	008B	55
198.160	273431	026	20	198.819	271123	008B	2	198.895	CEI	009B	53
198.161	273170	032	8	198.820	270193	008B	6	198.896	CEI	009A	67
198.313	1527077	003	15	198.820	270193	009B	4	198.896	CEI	010A	72
198.345	3092071	023	27	198.821	1652671	007A	48	198.897	CEI	009A	68
198.345	3092071	027	20	198.821	1652671	008A	51	198.897	CEI	010A	73
198.400	CEI	001	91	198.821	1652671	009A	65	198.898	CEI	009A	69
198.400	CEI	002	90	198.831	270192	008B	4	198.899	CEI	010A	74
198.400	CEI	003	107	198.831	270192	009B	2	198.900	CEI	010B	27

Date

03 / 2004

Table

Index

